

STATE OF COLORADO

Abstract of Votes Cast

AT THE

Primary Election

Held on the Tenth Day of September,
A. D. 1912

AND AT THE

General Election

Held on the Fifth Day of November,
A. D. 1912

FOR

Presidential Electors, United States Senators,
Congressmen, and State, Legislative
and District Officers

ALSO THE

Proposed Constitutional Amendments
Initiated and Referred Bills

COMPILED FROM OFFICIAL RETURNS

BY

JAMES B. PEARCE
Secretary of State

1913



DENVER, COLORADO
THE SMITH-BROOKS PRINTING CO., STATE PRINTERS
1913

STATE OF COLORADO

Abstract of Votes Cast

AT THE

Primary Election

Held on the Tenth Day of September,
A. D. 1912

AND AT THE

General Election

Held on the Fifth Day of November,
A. D. 1912

FOR

Presidential Electors, United States Senators,
Congressmen, and State, Legislative
and District Officers

ALSO THE

Proposed Constitutional Amendments
Initiated and Referred Bills

COMPILED FROM OFFICIAL RETURNS

BY

JAMES B. PEARCE
Secretary of State

1913



DENVER, COLORADO
THE SMITH-BROOKS PRINTING CO., STATE PRINTERS
1913

ABSTRACT OF VOTES CAST

ABSTRACT OF VOTES CAST AT A PRIMARY ELECTION HELD ON TUESDAY, SEPTEMBER 10, A. D. 1912, FOR JUDGE OF THE FIRST JUDICIAL DISTRICT

COUNTIES	Harry S. Class (Dem.)	Charles McCall (Rep.)	Walker M. Morgan (Dem.)	William C. Matthews (Rep.)	Erwin L. Reginetter (Dem.)
Adams	937	136	75	40	143
Arapahoe	342	418	586	112	137
Clear Creek	306	125	50	34	568
Gilpin	146	34	73	201	217
Grand	19	95	58	133	90
Jefferson	269	686	195	407	555
Total	2,019	1,494	1,046	927	1,710
Class over Reginetter.....					309
McCall over Matthews.....					467

ABSTRACT OF VOTES CAST AT A PRIMARY ELECTION HELD ON TUESDAY, SEPTEMBER 10, A. D. 1912, FOR JUDGES OF THE SECOND JUDICIAL DISTRICT

City and County of Denver.

Edward R. Morris, Democrat.....	5,805
Henry V. Johnson, Democrat.....	6,163
John A. Perry, Democrat.....	5,571
William C. Danks, Democrat.....	4,394
John M. Wardlaw, Democrat.....	1,856
Albert S. Frost, Democrat.....	4,769
George H. Thorne, Democrat.....	1,596
James H. Teller, Democrat.....	8,553
John A. Gordon, Democrat.....	3,161
William J. Miles, Democrat.....	2,844
George W. Allen, Democrat.....	5,666
Edward L. Clover, Democrat.....	1,881
William F. Hynes, Democrat.....	4,306
Booth M. Malone, Democrat.....	1,097
W. H. Malone, Democrat.....	1
T. M. Patterson, Democrat.....	2
C. S. Thomas, Democrat.....	1
Henry Walker, Democrat.....	1
A. L. Dowd, Democrat.....	1
John De Weese, Democrat.....	1
John R. Dixon, Democrat.....	1

ABSTRACT OF VOTES CAST AT A PRIMARY ELECTION HELD ON TUESDAY, SEPTEMBER 10, A. D. 1912, FOR JUDGES OF THE SECOND JUDICIAL DISTRICT—Continued

L. F. Crawford, Democrat.....	1
C. M. McClure, Democrat.....	1
A. C. Phelps, Democrat.....	1
Frank T. Johnson, Democrat.....	1
Wayne Williams, Democrat.....	2
George W. Allen, Republican.....	3,153
Greeley W. Whitford, Republican.....	2,510
John H. Denison, Republican.....	3,404
Charles C. Butler, Republican.....	3,144
John A. Perry, Republican.....	2,323
James H. Teller, Republican.....	2,643
Hubert L. Shattuck, Republican.....	1,878
Theodore H. Thomas, Republican.....	1,869
Booth M. Malone, Republican.....	65
Teller over Frost.....	3,784
Johnson over Frost.....	1,394
Morris over Frost.....	1,036
Allen over Frost.....	897
Perry over Frost.....	802
Denison over Perry.....	1,081
Allen over Perry.....	830
Butler over Perry.....	821
Teller over Perry.....	320
Whitford over Perry.....	187

ABSTRACT OF VOTES CAST AT A PRIMARY ELECTION HELD ON TUESDAY, SEPTEMBER 10, A. D. 1912, FOR JUDGE OF THE THIRD JUDICIAL DISTRICT

COUNTIES	Henry Hunter (Rep.)	Francis J. McCarthy (Dem.)	A. W. McHendrie (Dem.)	J. G. Northcutt (Rep.)	J. B. Traxler (Dem.)
Baca	201	171
Bent	246	199	2
Huerfano	1,937	320
Las Animas	2,809	1,297	7	1
Prowers	209	281	1	1
<hr/>	<hr/>	<hr/>	<hr/>	<hr/>	<hr/>
Total	5,402	2,268	10	1	1

ABSTRACT OF VOTES CAST

ABSTRACT OF VOTES CAST AT A PRIMARY ELECTION HELD ON TUESDAY, SEPTEMBER 10, A. D. 1912, FOR JUDGES OF THE FOURTH JUDICIAL DISTRICT

COUNTIES	A. E. Bowe (Rep.)	Henry C. Cassidy (Dem.)	Joseph E. Ferguson (Dem.)	Clarence M. Hawkins (Dem.)	J. E. Little (Rep.)
Cheyenne	362	159	103	144	133
Douglas	117	175	78	175	87
Elbert	129	75	44	82	366
El Paso	570	1,045	252	1,246	3,797
Kit Carson	233	149	44	145	141
Lincoln	199	133	93	159	207
Teller	84	1,755	548	1,926	143
Total	1,784	3,491	1,162	3,877	4,874

ABSTRACT OF VOTES CAST AT A PRIMARY ELECTION HELD ON TUESDAY, SEPTEMBER 10, A. D. 1912, FOR JUDGES OF THE FOURTH JUDICIAL DISTRICT—Continued

COUNTIES	W. D. Lombard (Dem.)	James R. Moore (Rep.)	W. S. Morris (Rep.)	Charles L. McKesson (Dem.)	Wm. O'Brien (Dem.)
Cheyenne		217	240	83
Douglas		142	120	88
Elbert		215	335	63
El Paso	1	1,541	3,395	1,372	1
Kit Carson		244	190	106
Lincoln		210	251	99
Teller		104	185	948
Total	1	2,673	4,716	2,759	1

ABSTRACT OF VOTES CAST

ABSTRACT OF VOTES CAST AT A PRIMARY ELECTION HELD ON TUESDAY, SEPTEMBER 10, A. D. 1912, FOR JUDGES OF THE FOURTH JUDICIAL DISTRICT—Concluded

COUNTIES	Fred L. Shaw (Rep.)	J. W. Sheafor (Rep.)	Clyde L. Starrett (Dem.)	Jas. H. Teller (Dem.)
Cheyenne	163	269	159
Douglas	117	124	142
Elbert	129	434	98
El Paso	824	3,696	1,442
Kit Carson	218	210	172
Lincoln	202	303	217
Teller	141	239	1,965	1
Total	1,794	5,275	4,195	1
Starrett over McKesson.....			1,436	
Hawkins over McKesson.....			1,118	
Cassidy over McKesson.....			732	
Sheafor over Moore.....			2,602	
Little over Moore.....			2,201	
Morris over Moore.....			2,043	

ABSTRACT OF VOTES CAST AT A PRIMARY ELECTION HELD ON TUESDAY, SEPTEMBER 10, A. D. 1912, FOR JUDGE OF THE FIFTH JUDICIAL DISTRICT

COUNTIES	Charles Cavender (Rep.)	James T. Hogan (Dem.)	F. E. Bouck (Dem.)
Eagle	108	431	2
Lake	377	1,175
Summit	65	337
Total	635	1,943	2

ABSTRACT OF VOTES CAST

ABSTRACT OF VOTES CAST AT A PRIMARY ELECTION HELD ON TUESDAY, SEPTEMBER 10, A. D. 1912, FOR JUDGE OF THE SIXTH JUDICIAL DISTRICT

COUNTIES	S. W. Carpenter (Rep.)	Charles A. Pike (Rep.)	James A. Pulliam (Dem.)	William N. Searcy (Dem.)
Archuleta	184	184	112	130
Dolores	3	17	76	60
La Plata	67	199	875	1,029
Montezuma	59	46	485	441
San Juan	24	80	39	371
Total	337	526	1,587	2,034
Searcy over Pulliam.....			447	
Pike over Carpenter.....			189	

ABSTRACT OF VOTES CAST AT A PRIMARY ELECTION HELD ON TUESDAY, SEPTEMBER 10, A. D. 1912, FOR JUDGE OF THE SEVENTH JUDICIAL DISTRICT

COUNTIES	Thomas J. Black (Dem.)	Sprigg Shackelford (Rep.)	William Story, Jr.	O. M. Sackett
Delta	658	521
Gunnison	592	102
Hinsdale	64	56
Mesa	702	1,333
Montrose	949	271	2
Ouray	342	76
San Miguel	232	286	1
Total	3,539	2,645	2	1

ABSTRACT OF VOTES CAST AT A PRIMARY ELECTION HELD ON TUESDAY, SEPTEMBER 10, A. D. 1912, FOR JUDGES OF THE EIGHTH JUDICIAL DISTRICT

COUNTIES	George H. Bradfield (Rep.)	Harry P. Gamble (Rep.)	Neil F. Graham (Dem.)	Robert G. Strong (Dem.)	Frank C. West (Dem.)
Boulder	600	817	1,222	746	1,348
Jackson	43	57	40	15	14
Larimer	854	1,171	725	307	208
Weld	1,405	1,243	1,215	1,003	377
Total	2,902	3,288	3,202	2,071	1,947
Graham over West.....				1,255	
Strong over West.....				124	

ABSTRACT OF VOTES CAST AT A PRIMARY ELECTION HELD ON TUESDAY, SEPTEMBER 10, A. D. 1912, FOR JUDGE OF THE EIGHTH JUDICIAL DISTRICT, TO FILL VACANCY

COUNTIES	George H. Bradfield (Rep.)	Neil F. Graham (Dem.)	Robert W. Strong (Dem.)	Harry P. Gamble (Rep.)
Boulder	23	1,690	1
Jackson	37
Larimer	760	2
Weld	51	1,412	16
Total	74	3,899	2	17
Scattering, five candidates; one vote each. Total, 5.				

ABSTRACT OF VOTES CAST

ABSTRACT OF VOTES CAST AT A PRIMARY ELECTION HELD ON TUESDAY, SEPTEMBER 10, A. D. 1912, FOR JUDGE OF THE NINTH JUDICIAL DISTRICT

COUNTIES	A. L. Beardsley (Rep.)	John Fillmore	John L. Noonan (Rep.)	John T. Shumate (Dem.)
Garfield	339	1	223	1,088
Moffat	72	93	125
Pitkin	77	35	630
Rio Blanco	55	42	182
Routt	165	120	494
Total	708	1	513	2,519
Beardsley over Noonan.....				195

ABSTRACT OF VOTES CAST AT A PRIMARY ELECTION HELD ON TUESDAY, SEPTEMBER 10, A. D. 1912, FOR JUDGES OF THE TENTH JUDICIAL DISTRICT

COUNTIES	Chas. S. Essex (Dem.)	Edmund C. Glenn (Rep.)	Thomas R. Hoffmire (Rep.)	J. Ed Rizer (Dem.)
Crowley	315	168	170	311
Kiowa	173	176	91	126
Otero	950	351	288	960
Pueblo	4,399	1,256	1,234	4,493
Total	5,837	1,951	1,783	5,890
Scattering, four candidates. Total, 6.				

ABSTRACT OF VOTES CAST AT A PRIMARY ELECTION HELD ON TUESDAY, SEPTEMBER 10, A. D. 1912, FOR JUDGE OF THE ELEVENTH JUDICIAL DISTRICT

COUNTIES	Augustus Pease (Dem.)	John G. Schweigert (Dem.)	Charles A. Wilkin (Rep.)	Lee Wichter
Chaffee	746	430	163
Custer	102	325	77
Fremont	1,014	806	600	1
Park	209	60	106
Total	2,071	1,621	946	1
Pease over Schweigert.....				450

ABSTRACT OF VOTES CAST AT A PRIMARY ELECTION HELD ON TUESDAY, SEPTEMBER 10, A. D. 1912, FOR JUDGE OF THE TWELFTH JUDICIAL DISTRICT

COUNTIES	Charles M. Corlett (Rep.)	Charles C. Holbrook (Rep.)	Albert L. Moses (Dem.)	Frank B. Webster (Rep.)	Jesse C. Wiley (Dem.)
Conejos	67	752	1,267	31	558
Costilla	88	458	101	596	69
Mineral	10	33	160	1	203
Rio Grande	525	311	76	57	448
Saguache	107	362	193	10	227
Total	797	1,916	1,797	695	1,505
Moses over Wiley.....					295
Holbrook over Corlett.....					1,119

ABSTRACT OF VOTES CAST

ABSTRACT OF VOTES CAST AT A PRIMARY ELECTION HELD ON TUESDAY, SEPTEMBER 10, A. D. 1912, FOR JUDGE OF THE THIRTEENTH JUDICIAL DISTRICT

COUNTIES	Haslett P. Burke (Rep.)	George Fincher	John V. Redmond (Dem.)	P. Zimmerman
Logan	545	426
Morgan	996	286
Phillips	262	198	2
Sedgwick	315	115
Washington	430	304
Yuma	402	1	354
Total	2,950	1	1,683	2

ABSTRACT OF VOTES CAST AT A PRIMARY ELECTION HELD ON TUESDAY, SEPTEMBER 10, A. D. 1912, FOR DISTRICT ATTORNEY OF THE FIRST JUDICIAL DISTRICT

COUNTIES	Roy H. Blackman (Rep.)	Samuel W. Johnson (Dem.)	W. S. McGinty
Adams	156	814
Arapahoe	568	937
Clear Creek	159	556	1
Gilpin	145	296
Grand	194	135
Jefferson	946	880
Total	2,168	3,618	1

ABSTRACT OF VOTES CAST AT A PRIMARY ELECTION HELD ON TUESDAY, SEPTEMBER 10, A. D. 1912, FOR DISTRICT ATTORNEY OF THE SECOND JUDICIAL DISTRICT

City and County of Denver.

John I. Mullins, Democrat.....	3,606
Thomas R. Woodrow, Democrat.....	1
Henry A. Hicks, Democrat.....	2,423
Wm. E. Foley, Democrat.....	912
Charles W. Franklin, Democrat.....	216
John A. Rush, Democrat.....	4,641
John Horne Chiles, Republican.....	2,585
Archibald A. Lee, Republican.....	1,715
Dewey C. Bailey, Republican.....	1
Jno. W. Gillespie, Republican.....	3
Booth M. Malone, Republican.....	1
C. K. Phillips, Republican.....	1
Willis V. Elliott, Republican.....	1
Rush over Mullins.....	1,035
Chiles over Lee.....	870

ABSTRACT OF VOTES CAST AT A PRIMARY ELECTION HELD ON TUESDAY, SEPTEMBER 10, A. D. 1912, FOR DISTRICT ATTORNEY OF THE THIRD JUDICIAL DISTRICT

COUNTIES	Frederick W. Clark (Rep.)	Charles L. Hendershot (Rep.)	John J. Hendrick (Dem.)
Baca	76	133	173
Bent	120	135	199
Huerfano	91	1,894	311
Las Animas	1,400	1,893	1,268
Prowers	43	166	271
Total	1,730	4,221	2,222
Hendershot over Clark.....		2,491	

ABSTRACT OF VOTES CAST

ABSTRACT OF VOTES CAST AT A PRIMARY ELECTION HELD ON TUESDAY, SEPTEMBER 10, A. D. 1912, FOR DISTRICT ATTORNEY OF THE FOURTH JUDICIAL DISTRICT .

COUNTIES	Edw. J. Boughton (Rep.)	M. M. Burns (Dem.)	Dunbar F. Carpenter (Rep.)	M. W. Purcell (Dem.)	Willis L. Strachan (Rep.)
Cheyenne	123	197	257	174
Douglas	33	84	242	121
Elbert	98	1	153	144	339
El Paso	270	2	2,447	1,824	2,329
Kit Carson	64	134	240	233
Lincoln	138	184	271	192
Teller	211	56	2,312	66
Total	937	3	3,257	5,290	3,459
Strachan over Carpenter.....					202

ABSTRACT OF VOTES CAST AT A PRIMARY ELECTION HELD ON TUESDAY, SEPTEMBER 10, A. D. 1912, FOR DISTRICT ATTORNEY OF THE FIFTH JUDICIAL DISTRICT

COUNTIES	Quenten S. Bonner (Dem.)	Francis E. Bouck (Dem.)	Barney L. Whatley (Dem.)	Lewis R. Thomas (Rep.)
Eagle	181	58	284	197
Lake	830	640	477	340
Summit	61	45	449	60
Total	1,072	743	1,210	597
Whatley over Bonner.....				138

ABSTRACT OF VOTES CAST AT A PRIMARY ELECTION HELD ON TUESDAY, SEPTEMBER 10, A. D. 1912, FOR DISTRICT ATTORNEY OF THE SIXTH JUDICIAL DISTRICT

COUNTIES	Leslie E. Hubbard (Dem.)	George W. Lane (Dem.)	Israel Mather (Rep.)	Wm. F. Mowrey (Dem.)	Barry Sullivan (Dem.)
Archuleta	141	89	123	19	11
Dolores	27	80	4	23	7
La Plata	620	724	87	215	420
Montezuma	371	272	34	339	53
San Juan	110	122	71	89	74
Total	1,269	1,287	319	685	565
Lane over Hubbard.....				18	
Main over Mather.....				146	

ABSTRACT OF VOTES CAST AT A PRIMARY ELECTION HELD ON TUESDAY, SEPTEMBER 10, A. D. 1912, FOR DISTRICT ATTORNEY OF THE SIXTH JUDICIAL DISTRICT

COUNTIES	Louis P. Main (Rep.)
Archuleta	179
Dolores	14
La Plata	185
Montezuma	43
San Juan	44
Total	465

ABSTRACT OF VOTES CAST

ABSTRACT OF VOTES CAST AT A PRIMARY ELECTION HELD ON TUESDAY, SEPTEMBER 10, A. D. 1912, FOR DISTRICT ATTORNEY OF THE SEVENTH JUDICIAL DISTRICT

COUNTIES	George Hetherington (Dem.)	John L. Stivers (Rep.)	William Weiser (Dem.)
Delta	325	482	380
Gunnison	416	89	449
Hinsdale	28	58	41
Mesa	128	1,149	679
Montrose	432	268	474
Ouray	129	71	234
San Miguel	70	296	182
Total	1,528	2,413	2,439
Weiser over Hetherington.....			911

ABSTRACT OF VOTES CAST AT A PRIMARY ELECTION HELD ON TUESDAY, SEPTEMBER 10, A. D. 1912, FOR DISTRICT ATTORNEY OF THE EIGHTH JUDICIAL DISTRICT

COUNTIES	Geo. A. Carlson (Rep.)	Guy D. Duncan (Dem.)	Paul W. Lee	M. M. Rinn	L. R. Temple
Boulder	806	1,717	5
Jackson	55	34
Larimer	1,323	693	5	1
Weld	1,592	1,343
Total	3,776	3,787	5	5	1
Scattering, nine candidates. Total, 12 votes.					

ABSTRACT OF VOTES CAST AT A PRIMARY ELECTION HELD ON TUESDAY, SEPTEMBER 10, A. D. 1912, FOR DISTRICT ATTORNEY OF THE NINTH JUDICIAL DISTRICT

COUNTIES	Harold Clark (Dem.)	C. W. Darrow (Rep.)	John E. Ethell	James C. Gentry (Dem.)
Garfield	322	1	487	786
Moffat	25	145	102
Pitkin	358	98	333
Rio Blanco	41	94	175
Routt	118	278	396
	<hr/>	<hr/>	<hr/>	<hr/>
Total	864	1	1,102	1,812
Gentry over Clark.....				978

ABSTRACT OF VOTES CAST AT A PRIMARY ELECTION HELD ON TUESDAY, SEPTEMBER 10, A. D. 1912, FOR DISTRICT ATTORNEY OF THE TENTH JUDICIAL DISTRICT

COUNTIES	John W. Davidson (Dem.)	Lyman L. Henry (Rep.)
Crowley	309	179
Kiowa	208	242
Otero	1,036	371
Pueblo	4,643	1,440
	<hr/>	<hr/>
Total	6,196	2,232

ABSTRACT OF VOTES CAST

ABSTRACT OF VOTES CAST AT A PRIMARY ELECTION HELD ON TUESDAY, SEPTEMBER 10, A. D. 1912, FOR DISTRICT ATTORNEY OF THE ELEVENTH JUDICIAL DISTRICT

COUNTIES	Harry L. McGinnis (Dem.)	Albert R. Miller (Dem.)	Gilbert A. Walker (Rep.)
Chaffee	689	706	159
Custer	101	211	68
Fremont	735	911	565
Park	114	135	92
Total	1,639	1,963	884
Miller over McGinnis.....		324	

ABSTRACT OF VOTES CAST AT A PRIMARY ELECTION HELD ON TUESDAY, SEPTEMBER 10, A. D. 1912, FOR DISTRICT ATTORNEY OF THE TWELFTH JUDICIAL DISTRICT

COUNTIES	H. M. Howard (Dem.)	Richard R. Mitchell (Rep.)	John L. Falmer (Rep.)	Jesse Stephenson (Dem.)	James P. Veerkamp (Dem.)
Conejos		99	708	1,492
Costilla		190	837	144
Mineral		6	34	229
Río Grande	1	698	164	4	382
Saguache		50	470	341
Total	1	1,043	2,213	4	2,588
Veerkamp over Mitchell.....					1,545

ABSTRACT OF VOTES CAST AT A PRIMARY ELECTION HELD ON TUESDAY, SEPTEMBER 10, A. D. 1912, FOR DISTRICT ATTORNEY OF THE THIRTEENTH JUDICIAL DISTRICT

COUNTIES	W. L. Hayes (Dem.)	Isaac Pelton (Dem.)	Clayton C. Rickel (Rep.)	Louis C. Stephenson (Rep.)	Irving Van Eradt (Dem.)
Logan	110	94	151	199	265
Morgan	39	60	474	243	228
Phillips	72	57	30	128	117
Sedgwick	21	36	91	184	65
Washington	56	221	42	191	88
Yuma	80	305	85	142	73
<hr/>	<hr/>	<hr/>	<hr/>	<hr/>	<hr/>
Total	378	773	873	1,087	836
Van Bradt over Pelton.....					63
Stephenson over Rickel.....					214

ABSTRACT OF VOTES CAST AT A PRIMARY ELECTION HELD ON TUESDAY, SEPTEMBER 10, A. D. 1912, FOR STATE SENATORS FROM THE FIRST SENATORIAL DISTRICT

City and County of Denver.

Maude Sanders, Democrat.....	1
H. J. Hendricks, Democrat.....	1
Chas. E. Stubbs, Democrat.....	1
Albert H. Aronson, Democrat.....	1,996
W. T. Duncan, Democrat.....	1,703
Reuben J. Morris, Democrat.....	4,110
Thomas Henry, Democrat.....	15
John Dietrich, Democrat.....	2
Paul S. Hunter, Democrat.....	2,533
Harry W. Risley, Democrat.....	3,338
Joseph Walsh, Democrat.....	2,304
Theo. H. Proske, Democrat.....	1,359
Harriet G. R. Wright, Democrat.....	1,681
Joseph Berry, Democrat.....	4,677
Michael J. Kenney, Democrat.....	3,354
John J. Torpey, Democrat.....	1,982
Alma V. Lafferty, Democrat.....	1,941
Helen Ring Robinson, Democrat.....	4,665
A. Newton Patten, Republican.....	2,362

ABSTRACT OF VOTES CAST AT A PRIMARY ELECTION HELD ON TUESDAY, SEPTEMBER 10, A. D. 1912, FOR STATE SENATORS FROM THE FIRST SENATORIAL DISTRICT—Continued.

City and County of Denver.

Leon N. Hattenbach, Republican.....	1,944
Geo. H. Angell, Republican.....	2,008
Frank L. Birney, Republican.....	1,956
Alexander C. Hitzler, Republican.....	1,866
Calvin L. Lightburn, Republican.....	1,885
Berry over Kenney.....	1,323
Robinson over Kenney.....	1,311
Morris over Kenney.....	756
Patten over Hattenbach.....	518
Angell over Hattenbach.....	61
Birney over Hattenbach.....	12

ABSTRACT OF VOTES CAST AT A PRIMARY ELECTION HELD ON TUESDAY, SEPTEMBER 10, A. D. 1912, FOR STATE SENATOR FROM THE SECOND SENATORIAL DISTRICT

COUNTY	Samuel J. Burns (Dem.)	Wilkins O. Peterson (Rep.)	Sam Smith (Dem.)
Pueblo	4,302	1,390	1

ABSTRACT OF VOTES CAST AT A PRIMARY ELECTION HELD ON TUESDAY, SEPTEMBER 10, A. D. 1912, FOR STATE SENATOR FROM THE THIRD SENATORIAL DISTRICT

COUNTY	John R. Robinson (Rep.)	William C. Robinson (Rep.)	Mark A. Skinner (Dem.)
El Paso	1,973	2,653	1,826
Robinson (W. C.) over Robinson (J. R.).....			680

ABSTRACT OF VOTES CAST AT A PRIMARY ELECTION HELD ON TUESDAY, SEPTEMBER 10, A. D. 1912, FOR STATE SENATOR FROM THE FOURTH SENATORIAL DISTRICT

COUNTY	Casimiro Barela (Rep.)	Frank R. Wood (Rep.)	Normal N. Wycoff (Dem.)
Las Animas	2,775	3	1,217

ABSTRACT OF VOTES CAST AT A PRIMARY ELECTION HELD ON TUESDAY, SEPTEMBER 10, A. D. 1912, FOR STATE SENATOR FROM THE FIFTH SENATORIAL DISTRICT

COUNTY	Edward Affolter (Dem.)	Elbert Greenman (Dem.)	Frank L. Moorhead (Rep.)	Edward M. Munson (Rep.)	N. M. Nelson (Dem.)
Boulder	1,058	545	554	277	521
Affolter over Greenman.....				513	
Moorhead over Munson.....				277	

ABSTRACT OF VOTES CAST AT A PRIMARY ELECTION HELD ON TUESDAY, SEPTEMBER 10, A. D. 1912, FOR STATE SENATOR FROM THE SEVENTH SENATORIAL DISTRICT

COUNTY	Delp. E. Carpenter (Rep.)	Hubert Reynolds (Dem.)	J. M. Peterson (Rep.)	C. E. Southard (Rep.)	H. E. Witzer (Rep.)
Weld	1,452	1,390	2	2	3
Scattering, four candidates. Total, 4 votes.					

ABSTRACT OF VOTES CAST AT A PRIMARY ELECTION HELD ON TUESDAY, SEPTEMBER 10, A. D. 1912, FOR STATE SENATOR FROM THE EIGHTH SENATORIAL DISTRICT

COUNTIES	Franklin E. Carringer (Dem.)	B. F. Carver (Dem.)	W. F. Smith (Rep.)	John Grattan (Rep.)	Alvin L. Lightburn (Rep.)
Clear Creek	400	307	138
Jefferson	438	607	974	1	1
Total	838	914	1,112	1	1
Carver over Carringer.....				75	

ABSTRACT OF VOTES CAST AT A PRIMARY ELECTION HELD ON TUESDAY, SEPTEMBER 10, A. D. 1912, FOR STATE SENATOR FROM THE NINTH SENATORIAL DISTRICT

COUNTY	Matt Lines (Rep.)	W. V. Thornton (Dem.)	Allan Bell
Fremont	578	1,261	1

ABSTRACT OF VOTES CAST AT A PRIMARY ELECTION HELD ON TUESDAY, SEPTEMBER 10, A. D. 1912, FOR STATE SENATOR FROM THE ELEVENTH SENATORIAL DISTRICT

COUNTIES	Jno. A. Lehritter (Dem.)	John F. Pearson (Dem.)	Angus Taylor (Rep.)
Gunnison	452	477	94
Pitkin	292	378	99
Total	744	855	193
Pearson over Lehritter.....			111

ABSTRACT OF VOTES CAST AT A PRIMARY ELECTION HELD ON TUESDAY, SEPTEMBER 10, A. D. 1912, FOR STATE SENATOR FROM THE THIRTEENTH SENATORIAL DISTRICT

COUNTIES	James E. Bacon (Rep.)	Thos. H. Iles (Dem.)	Harold L. Morris (Dem.)
Grand	165	54	103
Jackson	47	11	32
Moffat	108	121	18
Routt	285	326	182
Summit	56	159	293
Total	691	671	628
Iles over Morris.....			43

ABSTRACT OF VOTES CAST AT A PRIMARY ELECTION HELD ON TUESDAY, SEPTEMBER 10, A. D. 1912, FOR STATE SENATOR FROM THE NINETEENTH SENATORIAL DISTRICT

COUNTIES	John J. Harris (Dem.)	August Kuhlman (Rep.)	Louis H. Soens (Rep.)	George E. West (Dem.)
La Plata	650	231	71	1,213
Montezuma	567	71	115	393
Total	1,217	302	186	1,606
West over Harris.....				389
Kuhlman over Soens.....				116

ABSTRACT OF VOTES CAST AT A PRIMARY ELECTION HELD ON TUESDAY, SEPTEMBER 10, A. D. 1912, FOR STATE SENATOR FROM THE TWENTY-FIRST SENATORIAL DISTRICT

COUNTIES	William D. Irkil	A. C. Moulton	Farnette T. Napier (Dem.)	Frank E. Sheridan (Rep.)	George Webb
Eagle			413	174	
Garfield	1		875	481	2
Rio Blanco		1	143	105	
Total	1	1	1,431	760	2

Scattering, five candidates. Total, 8 votes.

ABSTRACT OF VOTES CAST AT A PRIMARY ELECTION HELD ON TUESDAY, SEPTEMBER 10, A. D. 1912, FOR STATE SENATOR FROM THE TWENTY-SECOND SENATORIAL DISTRICT

COUNTIES	M. M. Bulkley (Dem.)	Roy E. Houser (Rep.)	John A. McCaw (Rep.)	John J. Ryan (Dem.)	W. R. Terry (Dem.)
Arapahoe	131	291	128	172	310
Denver	3,302	2,365	1,579	3,292	1,606
Kit Carson	114	359	63	43
Phillips	82	219	41	67	42
Washington	120	217	181	108	43
Yuma	344	225	127	43	40
Total	4,093	3,676	2,056	3,745	2,084
Tierney over Bulkley.....					4
Houser over McCaw.....					1,620

ABSTRACT OF VOTES CAST AT A PRIMARY ELECTION HELD ON TUESDAY, SEPTEMBER 10, A. D. 1912, FOR STATE SENATOR FROM THE TWENTY-SECOND SENATORIAL DISTRICT

COUNTIES	John I. Tierney (Dem.)
Arapahoe	173
Denver	3,845
Kit Carson	18
Phillips	21
Washington	24
Yuma	16
Total	4,097

ABSTRACT OF VOTES CAST AT A PRIMARY ELECTION HELD ON TUESDAY, SEPTEMBER 10, A. D. 1912, FOR STATE SENATOR FROM THE TWENTY-THIRD SENATORIAL DISTRICT

COUNTIES	John H. Crowley (Dem.)	J. S. Conard (Rep.)	Harry Maxwell (Rep.)	Basil M. Spalding (Dem.)	J. E. Williams
Crowley	193	1	41	156	8
Otero	666	121	770
Total	859	1	162	926	8
Scattering, six candidates. Total, 6 votes.					
Spalding over Crowley.....					67

ABSTRACT OF VOTES CAST AT A PRIMARY ELECTION HELD ON TUESDAY, SEPTEMBER 10, A. D. 1912, FOR STATE SENATOR FROM THE TWENTY-FOURTH SENATORIAL DISTRICT

COUNTY	William H. Adams (Dem.)	William A. Braidon (Rep.)
Conejos	1,680	773

ABSTRACT OF VOTES CAST AT A PRIMARY ELECTION HELD ON TUESDAY, SEPTEMBER 10, A. D. 1912, FOR STATE SENATOR FROM THE TWENTY-SIXTH SENATORIAL DISTRICT

COUNTIES	Henry C. Balsinger (Dem.)	Joseph Hurd (Dem.)	Leroy J. Williams (Rep.)
Boulder	528	1,379	706
Clear Creek	318	358	137
Gilpin	314	119	186
Jefferson	325	539	958
Total	1,485	2,395	1,987
Hurd over Balsinger.....			910

ABSTRACT OF VOTES CAST AT A PRIMARY ELECTION HELD ON TUESDAY, SEPTEMBER 10, A. D. 1912, FOR REPRESENTATIVES IN THE NINETEENTH GENERAL ASSEMBLY, FROM THE CITY AND COUNTY OF DENVER

Philip McCarty, Democrat.....	5,344
John R. Williams, Democrat.....	5,498
Eliza M. Anderson, Democrat.....	2,140
Mary E. Mullen, Democrat.....	3,191
Martin H. Mitchell, Democrat.....	4,142
William B. Rodda, Democrat.....	2,170
Prospero Frazzini, Democrat.....	4,538
Paul A. Buttrick, Democrat.....	2,097
Louise A. Maloney, Democrat.....	3,237
William H. Andrew, Democrat.....	4,722
Thomas F. Farrelly, Democrat.....	1,412
James O. Garrett, Democrat.....	2,455
William J. Martin, Democrat.....	2,941
Clement F. Crowley, Democrat.....	1,799
William A. Dessert, Democrat.....	1,491
Thomas J. Kerringer, Democrat.....	2,673
Tom. F. McAleer, Democrat.....	1,754
Bernard Gridenberg, Democrat.....	2,084
Mattie Slothower, Democrat.....	2,908
Mary Sullivan, Democrat.....	2,086
Eric Smith, Democrat.....	1,549
Fannie M. Galloway, Democrat.....	2,151
Fred J. Homer, Democrat.....	1,261
William D. Wright, Jr., Democrat.....	4,219
John D. Salmond, Democrat.....	821
Louise U. Jones, Democrat.....	1,653
Joseph E. McGilley, Democrat.....	2,466
R. St. John Cleary, Democrat.....	910
Felix B. Tait, Democrat.....	3,483
A. Sidney Tebbs, Democrat.....	1,149
Geo. H. Lanning, Democrat.....	1,068
Julia Allen, Democrat.....	2,165
Laban A. Arnold, Democrat.....	3,130
Augusta J. Frincke, Democrat.....	2,873
Frances S. Lee, Democrat.....	3,505
Robt. H. McCluskey, Democrat.....	3,020
Rosa A. Murray, Democrat.....	3,043
William B. Peck, Democrat.....	3,021
Peter C. Schaeffer, Democrat.....	4,543

ABSTRACT OF VOTES CAST AT A PRIMARY ELECTION HELD ON TUESDAY, SEPTEMBER 10, A. D. 1912, FOR REPRESENTATIVES IN THE NINETEENTH GENERAL ASSEMBLY, FROM THE CITY AND COUNTY OF DENVER—Continued

Benjamin A. Sweet, Democrat.....	4,676
Charles J. Vallero, Democrat.....	2,151
Nathan Weiner, Democrat.....	3,466
Williams over Maloney.....	2,251
McCarty over Maloney.....	2,107
Andrew over Maloney.....	1,485
Sweet over Maloney.....	1,439
Schaeffer over Maloney.....	1,306
Frazzini over Maloney.....	1,301
Wright over Maloney.....	982
Mitchell over Maloney.....	905
Lee over Maloney.....	268
Tait over Maloney.....	246
Weiner over Maloney.....	229
Anna Goudy, Republican.....	68
Eliza Thompson, Republican.....	49
Harry H. Post, Republican.....	2,330
Maud B. Schram, Republican.....	1,983
Chester E. Smedley, Republican.....	2,503
Edward L. Wheatley, Republican.....	2,221
Wm. O. Warlun, Republican.....	71
Solyman G. Hamlin, Republican.....	2,265
Robert Harris, Republican.....	2,200
Chris Irving, Republican.....	2,209
Grace C. Martin, Republican.....	1,903
Harper H. Orahood, Republican.....	2,550
Thomas Leonard, Republican.....	2,071
Dr. M. M. George, Republican.....	2,036
Joseph Brohm, Republican.....	1,925
George B. Drake, Republican.....	2,711
Wm. F. Evans, Republican.....	2,397
Dr. Mary A. Ingersoll, Republican.....	2,165
J. Hervey Nichols, Jr., Republican.....	2,341
Chester A. Franklin, Republican.....	2,244
Cary A. Miller, Republican.....	2,002
Edward H. Kevin, Republican.....	1,912

Scattering, 47 candidates. Total, 56 votes.

ABSTRACT OF VOTES CAST AT A PRIMARY ELECTION HELD ON TUESDAY, SEPTEMBER 10, A. D. 1912, FOR REPRESENTATIVES IN THE NINETEENTH GENERAL ASSEMBLY, FROM THE CITY AND COUNTY OF DENVER—Continued

Drake over Ingersoll.....	546
Orahood over Ingersoll.....	385
Smedley over Ingersoll.....	338
Evans over Ingersoll.....	232
Nichols over Ingersoll.....	176
Post over Ingersoll.....	165
Hamlin over Ingersoll.....	100
Franklin over Ingersoll.....	79
Wheatley over Ingersoll.....	56
Irving over Ingersoll.....	44
Harris over Ingersoll.....	35

ABSTRACT OF VOTES CAST AT A PRIMARY ELECTION HELD ON TUESDAY, SEPTEMBER 10, A. D. 1912, FOR REPRESENTATIVE IN THE NINETEENTH GENERAL ASSEMBLY, FROM THE COUNTIES OF ARCHULETA AND CONEJOS

COUNTIES	Frank L. Edmistor	W. R. Elmore (Dem.)	Ronald Ortiz (Rep.)	B. L. Van Vechten (Dem.)
Archuleta	56	130	274	43
Conejos	126	824	743	901
Total	182	954	1,017	944
Elmore over Van Vechten.....				10

ABSTRACT OF VOTES CAST AT A PRIMARY ELECTION HELD ON TUESDAY, SEPTEMBER 10, A. D. 1912, FOR REPRESENTATIVE IN THE NINETEENTH GENERAL ASSEMBLY, FROM THE COUNTIES OF BENT AND KIOWA

COUNTIES	Charles C. Wolever (Rep.)	Daniel Malloy (Rep.)	Melville M. Simpson (Dem.)
Bent	93	245	207
Kiowa	237	103	192
Total	330	348	399
Malloy over Wolever.....			18

ABSTRACT OF VOTES CAST AT A PRIMARY ELECTION HELD ON TUESDAY, SEPTEMBER 10, A. D. 1912, FOR REPRESENTATIVE IN THE NINETEENTH GENERAL ASSEMBLY, FROM THE COUNTY OF FREMONT

COUNTY	Thos. M. Howells	S. A. Hackley (Dem.)
Fremont	514	1,294

ABSTRACT OF VOTES CAST AT A PRIMARY ELECTION HELD ON TUESDAY, SEPTEMBER 10, A. D. 1912, FOR REPRESENTATIVES IN THE NINETEENTH GENERAL ASSEMBLY, FROM THE COUNTY OF BOULDER

COUNTY	A. P. Ardourel (Dem.)	John W. Goss (Dem.)	Wm. P. Hogarty (Rep.)	M. D. Hudgins (Rep.)	Chas. S. Turner
Boulder	1,578	1,364	702	560	12

ABSTRACT OF VOTES CAST AT A PRIMARY ELECTION HELD ON TUESDAY, SEPTEMBER 10, A. D. 1912, FOR REPRESENTATIVE IN THE NINETEENTH GENERAL ASSEMBLY, FROM THE COUNTIES OF FREMONT AND CHAFFEE

COUNTIES	William C. Gilbert (Dem.)	Newton E. King (Rep.)
Chaffee	975
Fremont	1,322	166
Total	2,297	166

Scattering, three candidates. Total, three votes.

ABSTRACT OF VOTES CAST

ABSTRACT OF VOTES CAST AT A PRIMARY ELECTION HELD ON TUESDAY, SEPTEMBER 10, A. D. 1912, FOR REPRESENTATIVE IN THE NINETEENTH GENERAL ASSEMBLY, FROM THE COUNTY OF CLEAR CREEK

COUNTY	Frank Brady (Dem.)	John W. Old (Dem.)	John R. Roberts (Rep.)
Clear Creek	403	444	154
Old over Brady.....			41

ABSTRACT OF VOTES CAST AT A PRIMARY ELECTION HELD ON TUESDAY, SEPTEMBER 10, A. D. 1912, FOR REPRESENTATIVE IN THE NINETEENTH GENERAL ASSEMBLY, FROM THE COUNTY OF CUSTER

COUNTY	H. F. Knuth (Rep.)	Angus D. McKenzie (Dem.)	Wm. Whalen (Dem.)
Custer	90	218	257
Whalen over McKenzie.....			39

ABSTRACT OF VOTES CAST AT A PRIMARY ELECTION HELD ON TUESDAY, SEPTEMBER 10, A. D. 1912, FOR REPRESENTATIVE IN THE NINETEENTH GENERAL ASSEMBLY, FROM THE COUNTIES OF COSTILLA AND HUERFANO

COUNTIES	J. J. Cantu	J. P. Gallegos (Dem.)	Antonio D. Valdez (Rep.)
Costilla	1	135	976
Huerfano		314	1,802
Total	1	449	2,778

ABSTRACT OF VOTES CAST AT A PRIMARY ELECTION HELD ON TUESDAY, SEPTEMBER 10, A. D. 1912, FOR REPRESENTATIVE IN THE NINETEENTH GENERAL ASSEMBLY, FROM THE COUNTY OF DELTA

COUNTY	U. O. Anderson (Dem.)	Jesse M. Compton	Thomas Harshman (Dem.)	C. C. Hawkins (Rep.)
Delta	3	1	635	551

ABSTRACT OF VOTES CAST AT A PRIMARY ELECTION HELD ON TUESDAY, SEPTEMBER 10, A. D. 1912, FOR REPRESENTATIVE IN THE NINETEENTH GENERAL ASSEMBLY, FROM THE COUNTY OF DOUGLAS

COUNTY	H. W. Bennett (Dem.)	Willis Walker (Rep.)	Henry Lowell (Rep.)
Douglas	209	135	183
Lowell over Walker.....			48

ABSTRACT OF VOTES CAST AT A PRIMARY ELECTION HELD ON TUESDAY, SEPTEMBER 10, A. D. 1912, FOR REPRESENTATIVE IN THE NINETEENTH GENERAL ASSEMBLY, FROM THE COUNTIES OF ADAMS, ARAPAHOE AND ELBERT

COUNTIES	James N. Counter (Dem.)	Agnes L. Riddle (Rep.)	Andrew Edquist (Rep.)
Adams	938	130
Arapahoe	907	552
Elbert	143	515	1
Total	1,988	1,197	1

ABSTRACT OF VOTES CAST

ABSTRACT OF VOTES CAST AT A PRIMARY ELECTION HELD ON TUESDAY, SEPTEMBER 10, A. D. 1912, FOR REPRESENTATIVES IN THE NINETEENTH GENERAL ASSEMBLY, FROM THE COUNTIES OF DOLORES AND MONTEZUMA

COUNTIES	Fed B. Gates (Dem.)	Geo. Mills (Dem.)	Adolph Laube (Dem.)	Alice M. Saylor (Rep.)	Charles Williams
Dolores	63	13	62	18
Montezuma	419	241	362	63	2
Total	482	254	424	81	2
Gates over Laube.....				58	

ABSTRACT OF VOTES CAST AT A PRIMARY ELECTION HELD ON TUESDAY, SEPTEMBER 10, A. D. 1912, FOR REPRESENTATIVE IN THE NINETEENTH GENERAL ASSEMBLY, FROM THE COUNTY OF EAGLE

COUNTY	Charles W. Coursen (Rep.)	E. E. Kennedy (Dem.)	M. F. Mosher (Rep.)
Eagle	104	451	102
Coursen over Mosherl.....		2	

ABSTRACT OF VOTES CAST AT A PRIMARY ELECTION HELD ON TUESDAY, SEPTEMBER 10, A. D. 1912, FOR REPRESENTATIVE IN THE NINETEENTH GENERAL ASSEMBLY, FROM THE COUNTY OF GARFIELD

COUNTY	Ernest Barlow (Dem.)	George Clarkson	S. J. DeLan (Dem.)	Horace Mann (Rep.)
Garfield	802	1	257	519
Barlow over De Lan.....			545	

ABSTRACT OF VOTES CAST AT A PRIMARY ELECTION HELD ON TUESDAY, SEPTEMBER 10, A. D. 1912, FOR REPRESENTATIVES IN THE NINETEENTH GENERAL ASSEMBLY, FROM THE COUNTY OF EL PASO

Frank F. Wulff, Republican.....	2,751
Bourke Potter, Republican.....	1,814
Simeon J. Dunbar, Republican.....	1,943
Curt P. Georke, Republican.....	2,234
Warren M. Persons, Republican.....	2,311
Thomas E. Thomas, Republican.....	2,401
J. K. Radley, Democrat.....	894
Horace Meloy, Democrat.....	896
Jennie Shelly Boyd, Democrat.....	786
Oliver W. Ward, Democrat.....	889
John T. Kavanaugh, Democrat.....	903
John McCartney, Democrat.....	572
Edmund T. Pendergrast, Democrat.....	336
Wulff over Georke.....	517
Persons over Georke.....	77
Thomas over Georke.....	167
Kavanaugh over Ward.....	14
Meloy over Ward.....	7
Radley over Ward.....	5

ABSTRACT OF VOTES CAST AT A PRIMARY ELECTION HELD ON TUESDAY, SEPTEMBER 10, A. D. 1912, FOR REPRESENTATIVES IN THE NINETEENTH GENERAL ASSEMBLY, FROM THE COUNTY OF TELLER

Emery R. Young, Democrat.....	1,329
James L. Bacon, Democrat.....	883
George Lewis, Democrat.....	1,446
Charles E. Compton, Democrat.....	863
Clinton E. Roberts, Democrat.....	830
William E. Tibbets, Democrat.....	862
John S. Beckman, Democrat.....	891
John H. Ferguson, Democrat.....	921
James Sturman, Democrat.....	491
Chauncey W. Blackmer, Republican.....	251
G. E. Blunt, Republican.....	255
Melvin Rapp, Republican.....	17
M. E. Dukes, Republican.....	10
George Stoddard, Republican.....	6

Scattering, nine candidates. Total, 12 votes.

ABSTRACT OF VOTES CAST AT A PRIMARY ELECTION HELD ON TUESDAY, SEPTEMBER 10, A. D. 1912, FOR REPRESENTATIVES IN THE NINETEENTH GENERAL ASSEMBLY, FROM THE COUNTY OF TELLER—Continued

Young over Beckman.....	438
Lewis over Beckman.....	554
Ferguson over Beckman.....	30
Blackmer over Dukes.....	241
Blunt over Dukes	245
Rapp over Dukes.....	7

ABSTRACT OF VOTES CAST AT A PRIMARY ELECTION HELD ON TUESDAY, SEPTEMBER 10, A. D. 1912, FOR REPRESENTATIVE IN THE NINETEENTH GENERAL ASSEMBLY, FROM THE COUNTY OF GILPIN

COUNTY	Clifford T. Parsons (Dem.)	Henry R. Eilman (Dem.)	Chas. O. Richards (Dem.)	John W. Cannon (Dem.)	Wm. F. Warren (Rep.)
Gilpin	114	129	148	92	112
Richards over Eilman (H. R.).....					19
Warren over Eilman (H. L.).....					56

ABSTRACT OF VOTES CAST AT A PRIMARY ELECTION HELD ON TUESDAY, SEPTEMBER 10, A. D. 1912, FOR REPRESENTATIVE IN THE NINETEENTH GENERAL ASSEMBLY, FROM THE COUNTY OF GILPIN

COUNTY	Tracey Hall	Harry L. Eilman (Rep.)
Gilpin	40	66

ABSTRACT OF VOTES CAST AT A PRIMARY ELECTION HELD ON TUESDAY, SEPTEMBER 10, A. D. 1912, FOR REPRESENTATIVE IN THE NINETEENTH GENERAL ASSEMBLY, FROM THE COUNTY OF GUNNISON

COUNTY	James H. Block (Dem.)	W. S. Humason (Rep.)
Gunnison	663	89

ABSTRACT OF VOTES CAST AT A PRIMARY ELECTION HELD ON TUESDAY, SEPTEMBER 10, A. D. 1912, FOR REPRESENTATIVE IN THE NINETEENTH GENERAL ASSEMBLY, FROM THE COUNTIES OF HINSDALE AND MINERAL

COUNTIES	John A. Biles (Dem.)	John L. Peters (Rep.)	Daniel W. Soward (Dem.)	Daniel W. Soward (Rep.)	C. Officer
Hinsdale	52	54	13
Mineral	265	39	110	1	1
Total	317	93	123	1	1
Biles over Soward.....					194

ABSTRACT OF VOTES CAST AT A PRIMARY ELECTION HELD ON TUESDAY, SEPTEMBER 10, A. D. 1912, FOR REPRESENTATIVE IN THE NINETEENTH GENERAL ASSEMBLY, FROM THE COUNTY OF JEFFERSON

COUNTY	Madeline Flaherty (Dem.)	Arthur M. Donnell	Wilbur F. Smith (Rep.)
Jefferson	548	432	970
Flaherty over Donnell.....		116	

ABSTRACT OF VOTES CAST AT A PRIMARY ELECTION HELD ON TUESDAY, SEPTEMBER 10, A. D. 1912, FOR REPRESENTATIVE IN THE NINETEENTH GENERAL ASSEMBLY, FROM THE COUNTY OF LA PLATA

COUNTY	Henry N. Lineberger (Dem.)	Lignoid A. O'Donnell (Rep.)	George Weaver (Dem.)
La Plata	547	229	1,227
Weaver over Lineberger.....			680

ABSTRACT OF VOTES CAST

ABSTRACT OF VOTES CAST AT A PRIMARY ELECTION HELD ON TUESDAY, SEPTEMBER 10, A. D. 1912, FOR REPRESENTATIVE IN THE NINETEENTH GENERAL ASSEMBLY, FROM THE COUNTY OF LARIMER

COUNTY	J. M. Cunningham	E. T. Puleston (Dem.)	W. R. Stever	M. K. Aylesworth (Rep.)
Larimer	1,318	689	1	3

ABSTRACT OF VOTES CAST AT A PRIMARY ELECTION HELD ON TUESDAY, SEPTEMBER 10, A. D. 1912, FOR REPRESENTATIVE IN THE NINETEENTH GENERAL ASSEMBLY, FROM THE COUNTY OF MESA

COUNTY	Avery C. Newton (Rep.)	W. M. Porter (Dem.)	Seth Teasdale (Rep.)
Mesa	889	740	577
Newton over Teasdale.....		312	

ABSTRACT OF VOTES CAST AT A PRIMARY ELECTION HELD ON TUESDAY, SEPTEMBER 10, A. D. 1912, FOR REPRESENTATIVES IN THE NINETEENTH GENERAL ASSEMBLY, FROM THE COUNTY OF LAKE

COUNTY	John Gibbons (Dem.)	Dennis J. O'Neill (Dem.)	Frank E. Purple (Rep.)	Peter E. Turnbull (Dem.)
Lake	990	888	329	1,034
Turnbull over O'Neill.....			146	
Gibbons over O'Neill.....			102	

ABSTRACT OF VOTES CAST AT A PRIMARY ELECTION HELD ON TUESDAY, SEPTEMBER 10, A. D. 1912, FOR REPRESENTATIVE IN THE NINETEENTH GENERAL ASSEMBLY, FROM THE COUNTY OF MONTROSE

COUNTY	Wm. J. Horton (Dem.)	C. M. Ryan (Rep.)	O. C. Skinner (Dem.)
Montrose	441	296	716
Skinner over Horton.....			275

ABSTRACT OF VOTES CAST AT A PRIMARY ELECTION HELD ON TUESDAY, SEPTEMBER 10, A. D. 1912, FOR REPRESENTATIVE IN THE NINETEENTH GENERAL ASSEMBLY, FROM THE COUNTIES OF CROWLEY AND OTERO

COUNTIES	William Edgar (Rep.)	Albert F. Enyeart (Dem.)	R. L. Martin (Rep.)	Orlando W. West (Dem.)
Crowley	187	214	1	148
Otero	360	335	920
Total	547	549	1	1,068
West over Enyeart.....			519	

ABSTRACT OF VOTES CAST AT A PRIMARY ELECTION HELD ON TUESDAY, SEPTEMBER 10, A. D. 1912, FOR REPRESENTATIVES IN THE NINETEENTH GENERAL ASSEMBLY, FROM THE COUNTY OF LAS ANIMAS

COUNTY	W. W. Boyle (Rep.)	John Guynn (Dem.)	John Mayer (Rep.)	Foustin Mascarenas (Dem.)	Juan A. Torres (Dem.)
Las Animas	2,692	1,162	2,050	1,029	1,195
Scattering, one (1).					
Guynn over Mascarenas.....					133
Torres over Mascarenas.....					166

ABSTRACT OF VOTES CAST AT A PRIMARY ELECTION HELD ON TUESDAY, SEPTEMBER 10, A. D. 1912, FOR REPRESENTATIVE IN THE NINETEENTH GENERAL ASSEMBLY, FROM THE COUNTY OF OURAY

COUNTY	B. H. Du Praw (Dem.)	R. K. Humphrey (Rep.)	W. W. Rowan	C. M. Stanwood (Rep.)
Ouray	265	70	269	2
Rowan over Du Praw.....			4	

ABSTRACT OF VOTES CAST AT A PRIMARY ELECTION HELD ON TUESDAY, SEPTEMBER 10, A. D. 1912, FOR REPRESENTATIVE IN THE NINETEENTH GENERAL ASSEMBLY, FROM THE COUNTY OF PARK

COUNTY	S. W. Packer (Dem.)	Geo. H. Slater (Rep.)	W. J. Wallace (Dem.)
Park	145	103	138
Packer over Wallace.....			7

ABSTRACT OF VOTES CAST AT A PRIMARY ELECTION HELD ON TUESDAY, SEPTEMBER 10, A. D. 1912, FOR REPRESENTATIVE IN THE NINETEENTH GENERAL ASSEMBLY, FROM THE COUNTY OF PITKIN

COUNTY	Charles Dalley, Sr. (Dem.)	C. L. Gilbert (Rep.)	C. W. Judkins (Dem.)	Roy C. Parr (Dem.)
Pitkin	342	111	151	306
Dailey over Parr.....				36

ABSTRACT OF VOTES CAST AT A PRIMARY ELECTION HELD ON TUESDAY, SEPTEMBER 10, A. D. 1912, FOR REPRESENTATIVE IN THE NINETEENTH GENERAL ASSEMBLY, FROM THE COUNTY OF SAGUACHE

COUNTY	Mrs. Harriett Colvin (Dem.)	Geo. Curtis (Rep.)	W. E. Gardner (Rep.)	J. M. Lawrence (Dem.)	M. Ed. Werner (Dem.)
Saguache	2	1	421	145	284
Werner over Lawrence.....					139

ABSTRACT OF VOTES CAST AT A PRIMARY ELECTION HELD ON TUESDAY, SEPTEMBER 10, A. D. 1912, FOR REPRESENTATIVE IN THE NINETEENTH GENERAL ASSEMBLY, FROM THE COUNTY OF SAN JUAN

COUNTY	W. Z. Kinney (Rep.)	J. H. Slattery (Dem.)
San Juan	101	273

ABSTRACT OF VOTES CAST AT A PRIMARY ELECTION HELD ON TUESDAY, SEPTEMBER 10, A. D. 1912, FOR REPRESENTATIVE IN THE NINETEENTH GENERAL ASSEMBLY, FROM THE COUNTY OF SAN MIGUEL

COUNTY	Fred Anderson (Rep.)	Albert T. Woods (Dem.)
San Miguel	300	234

ABSTRACT OF VOTES CAST AT A PRIMARY ELECTION HELD ON TUESDAY, SEPTEMBER 10, A. D. 1912, FOR REPRESENTATIVES IN THE NINETEENTH GENERAL ASSEMBLY, FROM THE COUNTY OF PUEBLO

Geo. M. Ashton, Democrat.....	2,829
Patrick T. McDonald, Democrat.....	2,490
Chas. J. Leftwich, Democrat.....	2,426
Sterling Cawfield, Democrat.....	2,240
Hallet Gallup, Democrat.....	2,457
Etta Corrick, Democrat.....	1,070
Marvin Dameron, Democrat.....	1,608
James M. Sare, Democrat.....	1,451
Frank M. Gray, Democrat.....	1,983
M. M. Meredith, Republican.....	1,268
Jas. P. Harbauer, Republican.....	1,201
Geo. Chappelle, Republican.....	1,185
R. M. McClintock, Republican.....	7

Scattering, eleven candidates. Total, 13 votes.

Ashton over Cawfield.....	589
McDonald over Cawfield.....	250
Leftwich over Cawfield.....	186
Gallup over Cawfield.....	217

ABSTRACT OF VOTES CAST AT A PRIMARY ELECTION HELD ON TUESDAY, SEPTEMBER 10, A. D. 1912, FOR REPRESENTATIVE IN THE NINETEENTH GENERAL ASSEMBLY, FROM THE COUNTIES OF ROUTT, RIO BLANCO AND MOFFAT

COUNTIES	Albert A. Mann (Dem.)	Robert E. Norvell (Dem.)	Jas. H. Templeton (Rep.)
Moffat	43	91	156
Rio Blanco	61	119	88
Routt	284	277	293
Total	388	487	537
Norvell over Mann.....		99	

ABSTRACT OF VOTES CAST AT A PRIMARY ELECTION HELD ON TUESDAY, SEPTEMBER 10, A. D. 1912, FOR REPRESENTATIVE IN THE NINETEENTH GENERAL ASSEMBLY, FROM THE COUNTIES OF PROWERS AND BACA

COUNTIES	W. F. Ferguson (Dem.)	John S. Hasty (Rep.)	J. B. Traxler (Dem.)
Baca	52	214	137
Prowers	123	223	203
Total	175	437	340
Traxler over Ferguson.....		165	

ABSTRACT OF VOTES CAST AT A PRIMARY ELECTION HELD ON TUESDAY, SEPTEMBER 10, A. D. 1912, FOR REPRESENTATIVE IN THE NINETEENTH GENERAL ASSEMBLY, FROM THE COUNTIES OF GRAND, JACKSON AND SUMMIT

COUNTIES	Sewiers Fletcher (Dem.)	O. K. Gaymon (Rep.)
Grand	133	168
Jackson	26	48
Summit	365	56
Total	524	282

ABSTRACT OF VOTES CAST AT A PRIMARY ELECTION HELD ON TUESDAY, SEPTEMBER 10, A. D. 1912, FOR REPRESENTATIVE IN THE NINETEENTH GENERAL ASSEMBLY, FROM THE COUNTIES OF KIT CARSON, LINCOLN, CHEYENNE, YUMA AND PHILLIPS

COUNTIES	Frederick W. Buck (Rep.)	F. B. Godsmund (Rep.)	Wm. D. McGinnis (Rep.)	F. F. Vogel (Rep.)	Louis Vogt (Dem.)
Kit Carson	265	252	54	24	160
Lincoln	201	107	87	190	174
Cheyenne	268	111	109	56	125
Yuma	112	58	269	26	163
Phillips	95	19	133	23	109
Total	941	549	652	319	731
Buck over McGinnis.....				289	
Vogt over White.....					71

ABSTRACT OF VOTES CAST AT A PRIMARY ELECTION HELD ON TUESDAY, SEPTEMBER 10, A. D. 1912, FOR REPRESENTATIVE IN THE NINETEENTH GENERAL ASSEMBLY, FROM THE COUNTIES OF KIT CARSON, LINCOLN, CHEYENNE, YUMA AND PHILLIPS

COUNTIES	Robert N. White (Dem.)
Kit Carson	94
Lincoln	103
Cheyenne	126
Yuma	220
Phillips	120
Total	663

ABSTRACT OF VOTES CAST AT A PRIMARY ELECTION HELD ON TUESDAY, SEPTEMBER 10, A. D. 1912, FOR REPRESENTATIVE IN THE NINETEENTH GENERAL ASSEMBLY, FROM THE COUNTIES OF MORGAN, LOGAN, SEDGWICK AND WASHINGTON

COUNTIES	Clarence O. Finch (Dem.)	James E. Jewell (Dem.)	Cuthbert F. Parker (Rep.)
Morgan	202	115	893
Logan	184	243	482
Sedgwick	92	20	348
Washington	215	82	388
Total	683	460	2,111
Finch over Jewell.....		223	

ABSTRACT OF VOTES CAST AT A PRIMARY ELECTION HELD ON TUESDAY, SEPTEMBER 10, A. D. 1912, FOR REPRESENTATIVES IN THE NINETEENTH GENERAL ASSEMBLY, FROM THE COUNTY OF WELD

U. E. Madden, Republican.....	1,327
T. A. Nixon, Republican.....	1,295
R. M. Haythorn, Republican.....	7
Chas. T. Philp, Democrat.....	964
John A. Hicks, Democrat.....	880
O. E. Frink, Democrat.....	818
Scattering, four candidates. Total, 6 votes.	
Philp over Frink.....	146
Hicks over Frink.....	62

ABSTRACT OF VOTES CAST AT A PRIMARY ELECTION HELD ON TUESDAY, SEPTEMBER 10, A. D. 1912, FOR REPRESENTATIVE IN THE NINETEENTH GENERAL ASSEMBLY, FROM THE COUNTY OF RIO GRANDE

COUNTY	George W. Gates (Dem.)	Chas. Trueblood (Rep.)
Rio Grande	435	728

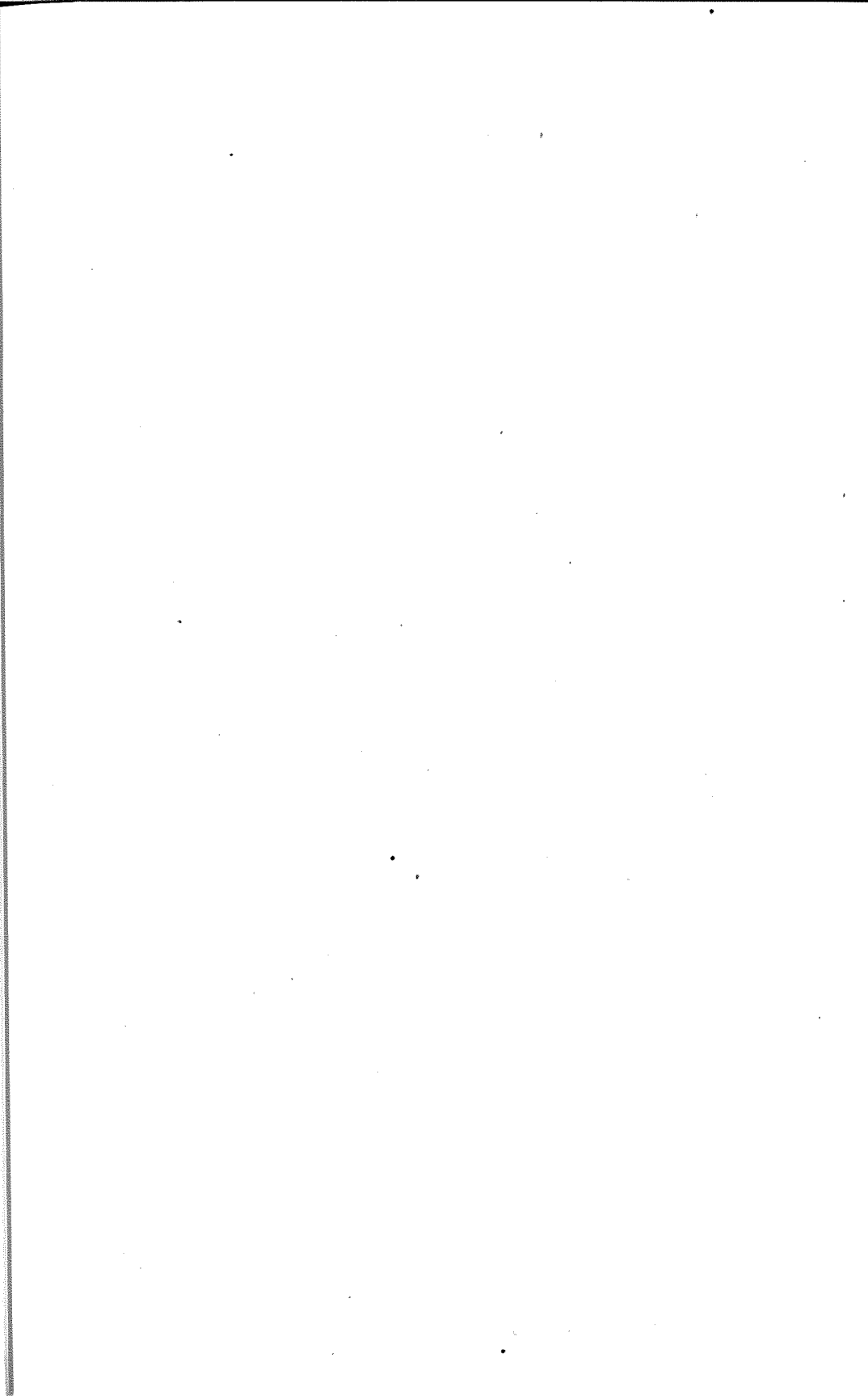

ABSTRACT OF VOTES CAST AT A PRIMARY ELECTION HELD ON TUES-
DAY, SEPTEMBER 10, A. D. 1912, FOR UNITED STATES SENATOR-
LONG TERM (SIX YEARS)

COUNTIES	Alva Adams (Dem.)	John F. Shaffroth (Dem.)	Thomas J. O'Donnell (Dem.)	Clyde C. Dawson (Rep.)	Merle D. Vincent (Rep.)
Adams	176	860	118	121	66
Arapahoe	264	598	172	361	166
Archuleta	133	61	69	216	99
Baca	63	104	32	171	38
Bent	149	91	47	123	177
Boulder	531	1,324	737	593	298
Chaffee	491	443	423	145	55
Cheyenne	46	204	57	324	159
Clear Creek	213	435	250	127	34
Conejos	1,693	245	80	758	63
Costilla	124	57	4	952	71
Crowley	217	108	45	132	77
Custer	135	89	124	82	8
Delta	172	371	220	159	499
Denver	3,794	8,601	2,485	2,447	2,040
Dolores	16	95	14	10	14
Douglas	80	167	29	179	72
Eagle	156	275	176	136	69
Elbert	40	71	58	361	203
El Paso	925	1,028	400	1,842	3,235
Fremont	779	688	444	552	125
Garfield	248	774	188	348	184
Gilpin	64	181	219	97	65
Grand	26	76	87	110	93
Gunnison	135	463	336	68	51
Hinsdale	10	48	16	48	14
Huerfano	190	82	128	1,923	85
Jackson	12	29	12	49	11
Jefferson	233	745	167	731	328
Kiowa	165	46	27	165	109
Kit Carson	80	131	70	350	125
Lake	302	634	926	247	121
La Plata	515	500	900	196	74
Larimer	197	428	279	791	563

ABSTRACT OF VOTES CAST AT A PRIMARY ELECTION HELD ON TUESDAY, SEPTEMBER 10, A. D. 1912, FOR UNITED STATES SENATOR—LONG TERM (SIX YEARS)—Continued

COUNTIES	Alva Adams (Dem.)	John F. Shafroth (Dem.)	Thomas J. O'Donnell (Dem.)	Clyde C. Dawson (Rep.)	Merle D. Vincent (Rep.)
Las Animas	907	431	98	2,500	499
Lincoln	74	202	82	367	173
Logan	85	363	88	328	246
Mesa	150	467	291	418	1,221
Mineral	142	143	44	35	11
Moffat	74	48	18	139	31
Montezuma	200	533	234	56	40
Montrose	182	608	239	141	190
Morgan	60	240	66	582	491
Otero	486	712	214	304	137
Ouray	87	227	208	57	27
Park	29	138	108	87	14
Phillips	58	132	81	199	78
Pitkin	151	385	238	103	25
Prowers	92	193	81	190	46
Pueblo	3,941	899	1,145	993	649
Rio Blanco	70	86	44	78	19
Rio Grande	241	216	69	467	281
Routt	122	286	182	213	99
Saguache	179	136	123	349	89
San Juan	92	153	160	61	49
San Miguel	63	130	111	228	92
Sedgwick	34	77	23	234	83
Summit	103	174	224	41	23
Teller	945	1,920	486	207	128
Washington	87	213	71	271	176
Weld	264	1,173	283	1,092	588
Yuma	118	225	146	257	159
Total	21,410	30,562	14,496	24,911	15,055

Scattering, 35 candidates. Total, 54 votes.

Shafroth over Adams..... 9,152

Dawson over Vincent..... 9,856

ABSTRACT OF VOTES CAST AT A PRIMARY ELECTION HELD ON TUESDAY, SEPTEMBER 10, A. D. 1912, FOR UNITED STATES SENATOR—SHORT TERM (TWO YEARS)

COUNTIES	Charles S. Thomas (Dem.)	Charles W. Waterman (Rep.)	James H. Brown (Rep.)
Adams	910	80	97
Arapahoe	1,002	309	224
Archuleta	210	154	166
Baca	172	151	61
Bent	258	124	164
Boulder	2,005	556	298
Chaffee	1,103	90	92
Cheyenne	264	270	212
Clear Creek	619	114	45
Conejos	1,681	708	110
Costilla	157	923	78
Crowley	327	156	63
Custer	271	57	20
Delta	684	253	279
Denver	11,944	2,044	2,580
Dolores	96	11	14
Douglas	252	147	102
Eagle	477	115	86
Elbert	151	282	276
El Paso	2,086	2,089	2,613
Fremont	1,398	409	198
Garfield	1,013	294	228
Gilpin	348	92	67
Grand	157	111	86
Gunnison	684	66	48
Hinsdale	63	51	12
Huerfano	362	1,856	140
Jackson	35	38	13
Jefferson	1,000	676	373
Kiowa	198	146	125
Kit Carson	246	329	139
Lake	1,453	191	167
La Plata	1,466	164	95
Larimer	734	730	561

ABSTRACT OF VOTES CAST AT A PRIMARY ELECTION HELD ON TUESDAY, SEPTEMBER 10, A. D. 1912, FOR UNITED STATES SENATOR—SHORT TERM (TWO YEARS)—Continued

COUNTIES	Charles S. Thomas (Dem.)	Charles W. Waterman (Rep.)	James H. Brown (Rep.)
Las Animas	1,343	2,294	718
Lincoln	322	334	198
Logan	484	303	256
Mesa	810	400	1,032
Míneral	260	34	10
Moffat	121	117	48
Montezuma	756	48	35
Montrose	861	140	157
Morgan	326	578	418
Otero	1,154	294	149
Ouray	382	51	31
Park	256	71	25
Phillips	222	190	77
Pitkin	599	92	32
Prowers	295	190	45
Pueblo	4,486	942	574
Río Blanco	161	67	30
Río Grande	440	426	277
Routt	486	190	119
Saguache	375	301	127
San Juan	307	64	46
San Miguel	255	206	114
Sedgwick	122	227	92
Summit	405	41	23
Teller	2,641	161	161
Washington	346	262	191
Weld	1,503	957	663
Yuma	389	242	158
Total	53,933	22,985	15,638

Scattering, 28 candidates. Total, 66 votes.

Waterman over Brown..... 7,347

Eagle	516	123	162	97	110	41	33	32	59	40
Elbert	127	47	74	33	298	148	89	129	181	137
El Paso	1,607	920	667	529	2,654	903	241	311	3,109	2,001
Fremont	1,384	624	536	329	350	228	94	120	161	106
Garfield	1,136	306	338	189	297	182	81	85	142	107
Gilpin	294	126	147	74	92	52	22	48	37	20
Grand	139	52	49	28	93	44	26	53	52	36
Gunnison	711	252	203	111	70	42	20	19	27	14
Hinsdale	68	37	9	16	35	44	5	17	2	4
Huerfano	318	138	113	46	1,854	1,653	87	63	63	45
Jackson	39	15	13	3	35	17	14	22	6	11
Jefferson	862	525	256	172	250	114	174	543	596	171
Kiowa	218	22	153	15	161	91	23	65	59	71
Kit Carson	241	86	54	72	277	201	61	82	94	89
Lake	1,173	619	716	329	209	92	72	90	106	60
La Plata	1,389	475	571	332	142	91	52	57	57	34
Larimer	622	387	193	161	503	377	263	272	223	256
Las Animas	1,238	867	327	173	2,349	1,976	347	363	333	295
Lincoln	301	135	65	66	270	152	129	122	123	120
Logan	377	166	242	71	233	167	102	114	156	107
Mesa	771	162	377	83	374	215	120	149	896	629
Mineral	247	71	93	40	33	19	3	5	4	3
Moffat	131	44	42	15	76	94	46	31	38	22
Montezuma	682	275	186	212	35	25	13	16	17	12

ABSTRACT OF VOTES CAST AT A PRIMARY ELECTION HELD ON TUESDAY, SEPTEMBER 10, A. D. 1912, FOR CONGRESSMEN AT LARGE

COUNTIES	Edward T. Taylor (Dem.)	William L. Clayton (Dem.)	Edward Keating (Dem.)	Katherine Williamson (Dem.)	Samuel H. Kinsley (Rep.)	Jesse J. Laton (Rep.)	Albinus A. Johnson (Rep.)	James P. Miller (Rep.)	Clarence P. Dodge (Rep.)	Louis J. Stark (Rep.)
Adams	789	449	339	188	100	47	31	65	51	32
Arapahoe	668	310	368	171	283	178	98	95	127	88
Archuleta	203	71	89	37	186	131	55	59	42	36
Baca	169	92	35	26	163	84	32	55	21	31
Bent	210	71	133	31	122	84	38	61	88	69
Boulder	1,633	699	896	581	180	220	382	509	166	100
Chaffee	930	403	342	311	100	58	36	41	48	29
Cheyenne	256	132	64	60	258	158	91	109	107	105
Clear Creek	580	231	340	144	103	39	52	28	43	15
Conejos	1,452	528	844	277	683	515	82	148	28	34
Costilla	134	61	21	32	914	279	54	565	37	35
Crowley	282	86	179	44	126	100	20	40	27	35
Custer	247	67	97	51	56	26	11	11	9	9
Delta	634	249	199	128	227	147	51	61	275	191
Denver	8,928	5,477	6,617	3,592	1,732	1,342	893	600	1,869	1,769
Dolores	95	31	25	26	5	3	3	5	13	14
Douglas	220	111	105	35	149	102	42	59	43	51

Teller	2,128	982	1,477	666	181	105	55	64	119	75
Washington	268	125	66	60	225	104	50	66	105	112
Weld	1,201	1,237	333	234	902	513	322	454	405	306
Yuma	350	179	91	76	220	120	49	89	88	97
	<hr/>	<hr/>	<hr/>	<hr/>	<hr/>	<hr/>	<hr/>	<hr/>	<hr/>	<hr/>
Total	45,754	21,751	24,341	12,100	21,428	13,811	5,787	7,275	11,813	8,888

Scattering, 5 candidates. Total, 8 votes

Taylor over Clayton.....	24,003
Keating over Clayton.....	2,590
Kinsley over Dodge.....	9,615
Laton over Dodge.....	1,998

ABSTRACT OF VOTES CAST AT A PRIMARY ELECTION HELD ON TUESDAY, SEPTEMBER 10, A. D. 1912, FOR CONGRESSMEN
AT LARGE—Continued

COUNTIES	Edward T. Taylor (Dem.)	William L. Clayton (Dem.)	Edward Keating (Dem.)	Katherine Williamson (Dem.)	Samuel H. Kinsley (Rep.)	Jesse J. Latton (Rep.)	Albinus A. Johnson (Rep.)	James P. Miller (Rep.)	Clarence P. Dodge (Rep.)	Louis J. Stark (Rep.)
Montrose	339	299	255	148	120	78	38	52	105	92
Morgan	282	177	62	74	535	372	170	161	307	266
Otero	952	509	419	223	282	221	60	52	94	89
Ouray	241	93	120	102	48	28	12	19	10	8
Park	204	86	80	37	60	33	10	25	12	12
Phillips	157	93	74	61	127	69	107	79	37	44
Pitkin	630	106	322	89	82	58	29	25	16	11
Prowers	267	115	101	61	181	130	28	22	35	26
Pueblo	3,718	1,209	3,877	832	904	621	314	324	361	344
Rio Blanco	200	70	32	30	57	33	13	19	20	19
Rio Grande	369	203	104	114	379	225	123	145	169	119
Routt	450	168	198	82	164	92	60	71	90	68
Saguache	307	198	111	63	241	186	114	140	61	38
San Juan	299	112	129	68	52	34	27	24	28	26
San Miguel	230	73	94	57	214	159	34	54	49	43
Sedgwick	107	58	31	23	182	129	72	64	52	54
Summit	365	188	90	70	36	20	12	17	15	6

ABSTRACT OF VOTES CAST AT A PRIMARY ELECTION HELD ON TUESDAY, SEPTEMBER 10, A. D. 1912, FOR CONGRESSMAN FIRST CONGRESSIONAL DISTRICT

COUNTIES	Atterson W. Rucker (Dem.)	George J. Kindel (Dem.)	Henry A. Drum (Dem.)	Tice W. Means (Rep.)	Michael C. Harrington (Dem.)
Adams	545	375	53	156	97
Arapahoe	423	380	30	531	118
Boulder	650	556	840	720	216
Denver	3,415	5,656	1,299	3,519	3,516
Jefferson	536	370	26	949	143
Lake	527	422	80	323	621
Larimer	409	200	66	1,153	148
Logan	203	96	50	480	163
Morgan	172	97	29	912	55
Park	123	101	4	91	33
Phillips	111	87	10	254	39
Sedgwick	91	26	5	292	9
Washington	207	74	27	415	35
Weld	683	519	106	1,464	290
Yuma	342	71	17	352	25
Total	8,437	9,030	2,642	11,611	5,538

Scattering, 9 candidates. Total, 11 votes.

Kindel over Rucker..... 593

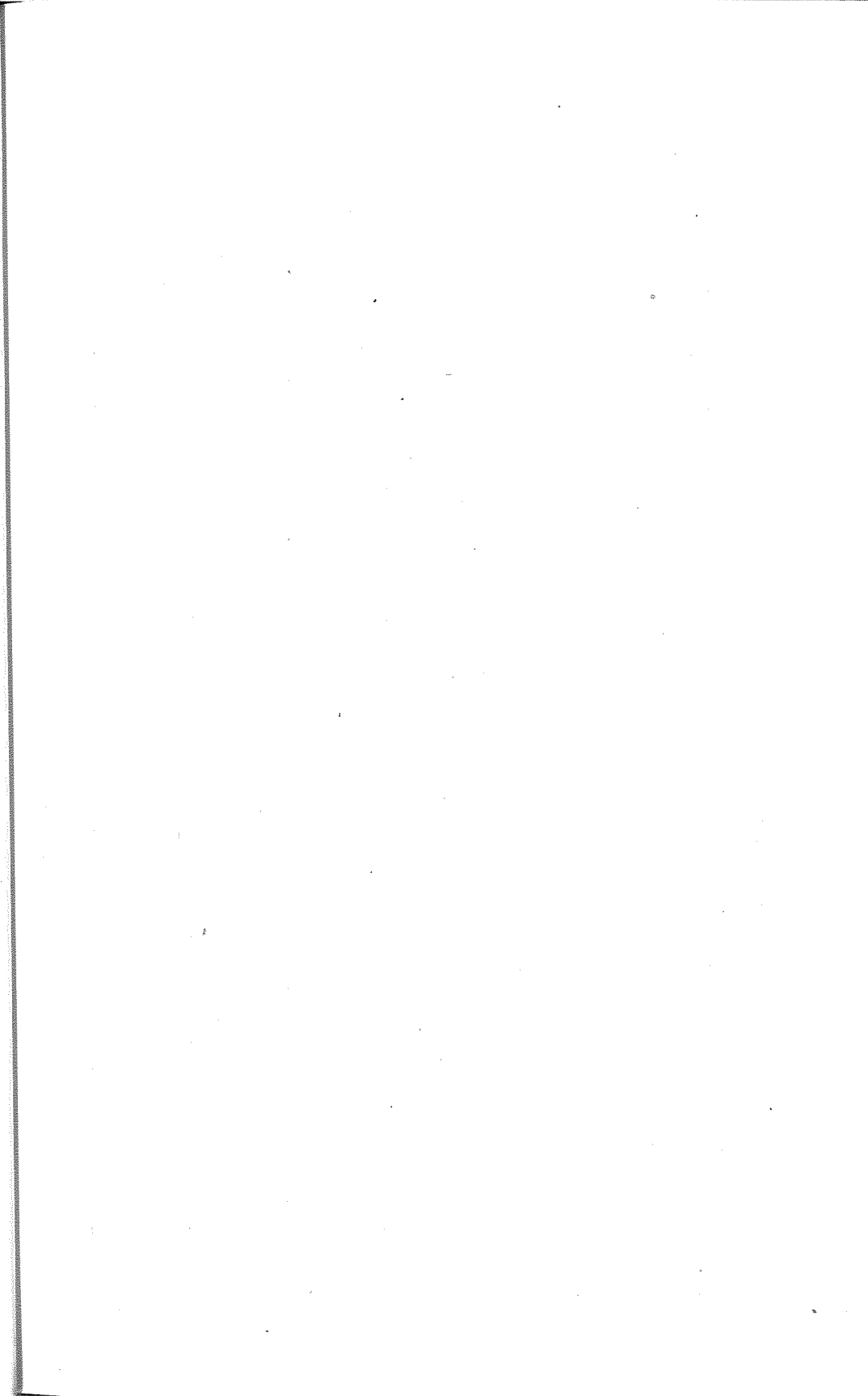

ABSTRACT OF VOTES CAST AT A PRIMARY ELECTION HELD ON TUESDAY, SEPTEMBER 10, A. D. 1912, FOR CONGRESSMAN SECOND CONGRESSIONAL DISTRICT

COUNTIES	Harry H. Seldonridge (Dem.)	Thomas J. Ehrheart (Dem.)	Benjamin R. Kobey (Dem.)	Charles A. Ballreich (Rep.)	H. Van Buskirk (Rep.)
Archuleta	146	52	31	203	96
Baca	112	49	23	159	47
Bent	92	101	34	119	144
Chaffee	137	1,081	77	110	60
Cheyenne	179	76	27	270	187
Clear Creek	288	202	185	123	26
Conejos	1,198	476	163	723	85
Costilla	88	46	22	916	68
Crowley	216	76	31	142	65
Custer	128	112	34	63	13
Delta	359	206	191	248	288
Dolores	50	34	21	9	12
Douglas	132	94	19	167	62
Eagle	196	151	143	132	61
Elbert	86	56	18	342	191
El Paso	1,810	311	149	1,818	2,707
Fremont	772	581	224	387	203
Garfield	463	270	322	324	184
Gilpin	144	108	113	106	44
Grand	72	54	18	98	83
Gunnison	220	395	154	71	32
Hinsdale	23	27	12	52	11
Huerfano	236	54	85	1,844	92
Jackson	20	11	11	41	14
Kiowa	173	33	10	161	96
Kit Carson	147	61	41	312	134
La Plata	767	475	376	210	50
Las Animas	951	234	189	2,445	483
Lincoln	199	75	50	339	175
Mesa	477	136	161	458	917
Mineral	126	80	51	32	10
Moffat	90	20	10	116	40
Montezuma	335	253	143	52	25
Montrose	278	422	155	147	138

ABSTRACT OF VOTES CAST AT A PRIMARY ELECTION HELD ON TUESDAY, SEPTEMBER 10, A. D. 1912, FOR CONGRESSMAN SECOND CONGRESSIONAL DISTRICT—Continued

COUNTIES	Harry H. Seldomridge (Dem.)	Thomas J. Ehrheart (Dem.)	Benjamin R. Kobey (Dem.)	Charles A. Ballreich (Rep.)	H. Van Buskirk (Rep.)
Otero	736	304	124	276	163
Ouray	139	115	106	52	28
Pitkin	185	99	480	93	22
Prowers	155	121	43	179	49
Pueblo	1,816	2,326	754	1,285	326
Rio Blanco	85	47	21	73	19
Rio Grande	168	228	65	430	244
Routt	247	144	84	182	105
Saguache	132	224	38	336	83
San Juan	99	121	119	74	35
San Miguel	107	90	68	227	85
Summit	226	95	75	45	19
Teller	1,372	782	586	176	127
Total	16,177	11,108	5,856	16,167	8,148

Scattering, 2 candidates. Total, 3 votes.

Seldomridge over Ehrheart..... 5,069

Ballreich over Van Buskirk..... 8,019

ABSTRACT OF VOTES CAST AT A PRIMARY ELECTION HELD ON TUESDAY, SEPTEMBER 10, A. D. 1912, FOR JUDGE SUPREME COURT—TEN-YEAR TERM

COUNTIES	John R. Dixon (Dem.)	Tully Scott (Dem.)	Fred M. Dickerson (Dem.)	John Campbell (Rep.)	Rees D. Rees (Rep.)
Adams	456	543	52	124	53
Arapahoe	371	505	63	358	140
Archuleta	118	84	30	230	70
Baca	67	118	7	172	30
Bent	92	145	26	177	95
Boulder	737	1,277	195	706	143
Chaffee	506	540	144	136	41
Cheyenne	87	171	33	339	142
Clear Creek	333	343	72	138	21
Conejos	1,232	385	133	740	63
Costilla	103	51	11	939	42
Crowley	122	198	24	146	53
Custer	105	180	27	63	11
Delta	155	273	341	295	267
Denver	6,559	6,420	685	2,826	1,600
Dolores	22	76	10	13	11
Douglas	58	171	26	225	25
Eagle	244	175	72	158	38
Elbert	37	100	20	442	115
El Paso	735	1,228	184	2,783	2,000
Fremont	479	1,072	125	487	112
Garfield	434	541	100	372	144
Gilpin	148	217	39	125	27
Grand	52	94	10	156	40
Gunnison	342	348	99	88	23
Hinsdale	24	35	5	55	6
Huerfano	145	220	21	1,891	79
Jackson	15	28	2	52	6
Jefferson	262	731	67	819	201
Kiowa	188	24	10	198	61
Kit Carson	124	100	38	377	85
Lake	540	890	191	251	98
La Plata	767	699	235	201	57
Larimer	311	432	75	1,017	229

ABSTRACT OF VOTES CAST AT A PRIMARY ELECTION HELD ON TUESDAY, SEPTEMBER 10, A. D. 1912, FOR JUDGE SUPREME COURT—TEN-YEAR TERM—Continued

COUNTIES	John R. Dixon (Dem.)	Tully Scott (Dem.)	Fred M. Dickerson (Dem.)	John Campbell (Rep.)	Rees D. Rees (Rep.)
Las Animas	964	320	95	2,402	419
Lincoln	132	153	51	392	132
Logan	140	312	50	395	147
Mesa	311	416	87	637	809
Mineral	121	111	29	34	4
Moffat	51	66	9	138	28
Montezuma	328	389	104	65	17
Montrose	324	447	136	209	87
Morgan	138	197	16	723	278
Otero	490	677	114	321	102
Ouray	220	126	60	69	9
Park	43	198	18	86	19
Phillips	87	126	32	211	50
Pitkin	277	343	75	102	17
Prowers	147	159	28	209	23
Pueblo	2,668	2,054	493	1,112	401
Rio Blanco	95	61	13	89	8
Rio Grande	155	281	43	557	138
Routt	202	280	42	244	63
Saguache	147	230	26	377	49
San Juan	139	151	73	72	32
San Miguel	145	96	48	287	40
Sedgwick	63	60	7	255	53
Summit	218	172	45	55	8
Teller	691	2,404	193	245	72
Washington	149	144	45	292	143
Weld	623	874	119	1,254	325
Yuma	201	183	48	298	100
Total	25,259	29,444	5,271	23,319	9,692

Scattering, 5 candidates. Total, 5 votes.

Scott over Dixon..... 4,185

Campbell over Rees..... 18,727

ABSTRACT OF VOTES CAST AT A PRIMARY ELECTION HELD ON TUESDAY, SEPTEMBER 10, A. D. 1912, FOR GOVERNOR

COUNTIES	Joseph H. Maupin (Dem.)	Elias M. Ammons (Dem.)	Thomas J. Tynan (Dem.)	Clifford C. Parks (Rep.)	Philip E. Stewart (Rep.)
Adams	107	739	244	87	99
Arapahoe	164	614	247	216	296
Archuleta	39	178	23	185	116
Baca	71	79	36	159	57
Bent	29	55	217	120	184
Boulder	247	1,009	1,241	533	344
Chaffee	418	484	388	101	85
Cheyenne	67	82	144	288	206
Clear Creek	140	413	266	118	42
Conejos	686	901	259	695	100
Costilla	77	61	30	900	90
Crowley	156	111	90	99	121
Custer	227	48	64	62	16
Delta	204	346	241	148	470
Denver	3,192	6,758	4,760	1,896	2,566
Dolores	25	63	30	9	15
Douglas	6	274	11	137	123
Eagle	130	305	117	162	51
Elbert	36	98	32	278	286
El Paso	433	1,091	684	1,469	3,890
Fremont	1,295	506	329	335	309
Garfield	165	772	235	455	165
Gilpin	38	211	176	102	60
Grand	2	204	5	94	100
Gunnison	161	578	159	75	48
Hinsdale	21	38	13	47	15
Huerfano	159	180	43	1,859	129
Jackson	11	37	2	36	22
Jefferson	88	786	250	253	799
Kiowa	177	23	24	144	130
Kit Carson	60	158	48	311	173
Lake	398	673	623	220	159
La Plata	274	1,065	481	163	102
Larimer	149	492	245	715	673
Las Animas	817	409	189	2,320	682

ABSTRACT OF VOTES CAST AT A PRIMARY ELECTION HELD ON TUESDAY, SEPTEMBER 10, A. D. 1912, FOR GOVERNOR

COUNTIES	Joseph H. Maupin (Dem.)	Elias M. Ammons (Dem.)	Thomas J. Tynan (Dem.)	Clifford C. Parks (Rep.)	Philip B. Stewart (Rep.)
Lincoln	100	175	72	303	240
Logan	107	265	135	217	376
Mesa	197	344	330	452	1,180
Mineral	83	136	73	34	10
Moffat	22	93	23	126	51
Montezuma	106	666	134	49	44
Montrose	120	602	287	127	192
Morgan	45	234	84	547	533
Otero	121	628	635	266	189
Ouray	113	184	143	47	34
Park	57	181	37	55	40
Phillips	88	177	45	152	128
Pitkin	117	503	108	115	13
Prowers	72	180	111	187	53
Pueblo	1,269	575	3,959	961	677
Rio Blanco	70	95	23	96	15
Rio Grande	55	325	134	356	389
Routt	83	418	72	202	111
Saguache	113	242	73	312	122
San Juan	89	198	90	54	50
San Miguel	74	130	103	209	114
Sedgwick	44	71	15	166	160
Summit	70	298	95	39	31
Teller	691	1,472	996	134	219
Washington	118	147	78	229	215
Weld	272	917	474	890	782
Yuma	121	252	65	221	200
Total	14,686	29,349	21,037	21,247	18,676

Scattering, 7 candidates. Total, 19 votes.

Ammons over Tynan..... 8,312

Parks over Stewart..... 2,571

ABSTRACT OF VOTES CAST AT A PRIMARY ELECTION HELD ON TUESDAY, SEPTEMBER 10, A. D. 1912, FOR LIEUTENANT-GOVERNOR

COUNTIES	Benjamin F. Montgomery (Dem.)	Ben E. Beshoar (Dem.)	Herrmann W. Kluge (Dem.)	R. P. Rubin (Dem.)	Ezra T. Elliott (Rep.)	Robert G. Davenport (Rep.)
Adams	629	118	79	97	117	50
Arapahoe	452	230	72	66	336	143
Archuleta	90	23	12	93	193	99
Baca	97	47	14	18	144	61
Bent	103	89	13	35	121	157
Boulder	973	478	350	307	578	239
Chaffee	337	81	65	735	100	74
Cheyenne	194	28	28	28	285	190
Clear Creek...	388	127	75	82	120	31
Conejos	765	723	121	175	719	79
Costilla	74	44	14	22	920	72
Crowley	206	63	14	24	115	71
Custer	182	44	33	25	53	19
Delta	457	68	84	62	209	349
Denver	6,876	2,624	1,954	777	2,525	1,679
Dolores	57	13	5	19	8	13
Douglas	172	51	15	21	157	84
Eagle	287	56	68	86	144	58
Elbert	81	36	22	15	298	259
El Paso.....	1,126	334	338	229	1,780	2,874
Fremont	822	339	113	288	401	186
Garfield	760	90	151	73	329	185
Gilpin	190	69	50	49	102	50
Grand	102	26	11	11	115	72
Gunnison	379	122	83	150	74	32
Hinsdale	22	6	7	29	47	10
Huerfano	93	198	12	21	1,814	124
Jackson	31	4	5	2	35	20
Jefferson	500	307	98	58	751	247
Kiowa	181	18	10	10	138	122
Kit Carson....	146	32	38	29	283	166
Lake	855	285	174	195	241	107
La Plata.....	867	272	168	249	154	87
Larimer	539	131	66	55	771	463
Las Animas..	196	1,199	20	14	2,164	841

ABSTRACT OF VOTES CAST AT A PRIMARY ELECTION HELD ON TUESDAY, SEPTEMBER 10, A. D. 1912, FOR LIEUTENANT-GOVERNOR—
Continued

COUNTIES	Benjamin F. Montgomery (Dem.)	Fen B. Beshoar (Dem.)	Hermann W. Kluge (Dem.)	R. P. Rubin (Dem.)	Ezra T. Elliott (Rep.)	Robert G. Davenport (Rep.)
Lincoln	200	48	32	41	315	265
Logan	217	45	48	144	249	283
Mesa	113	29	671	30	446	957
Mineral	109	71	30	62	37	6
Moffat	101	13	3	11	113	47
Montezuma	494	104	68	89	39	38
Montrose	507	117	101	136	152	142
Morgan	203	52	56	25	585	414
Otero	719	225	92	121	274	158
Ouray	176	60	55	69	53	26
Park	182	25	11	22	66	29
Phillips	140	23	35	38	190	79
Pitkin	486	64	57	36	87	32
Prowers	184	60	26	33	182	46
Pueblo	2,469	1,292	654	658	946	585
Rio Blanco	156	15	7	13	67	25
Rio Grande	274	77	40	55	591	182
Routt	316	107	24	55	207	94
Saguache	258	48	27	57	332	84
San Juan	162	62	59	54	81	37
San Miguel	121	58	43	36	217	98
Sedgwick	70	26	7	14	195	117
Summit	224	94	46	47	43	22
Teller	1,943	524	176	221	170	132
Washington	211	46	31	36	246	190
Weld	944	205	205	134	1,063	495
Yuma	233	74	53	54	229	176
Total	30,441	11,944	7,064	6,500	23,516	14,012

Scattering, 3 candidates. Total, 3 votes.

Montgomery over Beshoar..... 18,497

Elliott over Davenport..... 9,504

ABSTRACT OF VOTES CAST AT A PRIMARY ELECTION HELD ON TUES-
DAY, SEPTEMBER, 10, A. D. 1912, FOR SECRETARY OF STATE

COUNTIES	James B. Pearce (Dem.)	M. P. Capp (Dem.)	Thos. M. Ramer (Dem.)	Leo Vincent (Dem.)	John E. Ramer (Rep.)
Adams	403	308	65	211	189
Arapahoe	464	189	37	158	524
Archuleta	154	19	17	30	268
Baca	77	25	20	58	206
Bent	198	34	12	20	227
Boulder	419	1,856	47	276	818
Chaffee	669	277	95	148	161
Cheyenne	166	44	32	49	464
Clear Creek	419	168	46	108	147
Conejos	960	558	68	161	768
Costilla	100	33	9	14	976
Crowley	287	25	24	14	195
Custer	146	57	27	50	66
Delta	273	177	46	232	491
Denver	6,558	4,343	539	2,017	3,756
Dolores	39	14	14	27	20
Douglas	93	110	14	33	243
Eagle	238	85	67	132	186
Elbert	104	19	8	28	511
El Paso	810	656	183	449	3,951
Fremont	837	462	114	200	552
Garfield	402	341	86	242	497
Gilpin	169	122	27	83	142
Grand	86	27	6	36	180
Gunnison	317	265	54	155	99
Hinsdale	31	12	7	12	54
Huerfano	163	149	14	14	1,906
Jefferson	26	10	3	5	59
Jefferson	433	353	51	153	976
Kiowa	187	13	7	12	214
Kit Carson	163	38	25	30	443
Lake	756	421	365	194	328
La Plata	1,012	169	166	332	223
Larimer	411	215	63	114	1,431

ABSTRACT OF VOTES CAST AT A PRIMARY ELECTION HELD ON TUESDAY, SEPTEMBER, 10, A. D. 1912, FOR SECRETARY OF STATE—Continued

COUNTIES	James B. Pearce (Dem.)	M. P. Capp (Dem.)	Thos. M. Raney (Dem.)	Leo Vincent (Dem.)	John E. Rarner (Rep.)
Las Animas	1,064	171	69	78	2,807
Lincoln	174	44	25	82	499
Logan	292	42	40	89	487
Mesa	345	193	51	220	1,184
Mineral	164	60	12	31	40
Moffat	78	13	9	26	152
Montezuma	419	61	71	262	71
Montrose	376	131	70	342	264
Morgan	201	55	29	64	912
Otero	1,039	93	74	94	392
Ouray	187	79	26	121	72
Park	124	20	15	89	95
Phillips	96	45	14	93	255
Pitkin	433	57	51	147	114
Prowers	143	66	26	93	225
Pueblo	2,445	1,601	477	702	1,407
Rio Blanco	97	13	21	36	85
Rio Grande	170	152	33	106	643
Routt	253	61	44	163	292
Saguache	189	82	33	92	395
San Juan	198	85	15	58	95
San Miguel	155	34	25	53	289
Sedgwick	79	21	5	19	302
Summit	234	87	32	68	59
Teller	1,596	505	255	502	296
Washington	195	35	34	64	427
Weld	622	612	105	268	1,499
Yuma	231	74	33	87	384
Total	29,169	16,076	4,042	9,846	35,013

Scattering, 10 candidates. Total, 14 votes.

Pearce over Capp 13,093

ABSTRACT OF VOTES CAST AT A PRIMARY ELECTION HELD ON TUES-
DAY, SEPTEMBER 10, A. D. 1912, FOR AUDITOR OF STATE

COUNTIES	Roady Kenehan (Dem.)	Charles Leckenby (Dem.)	Lillian H. Johnson (Dem.)	Benjamin C. Catren, Jr. (Rep.)	Arthur F. Malcom (Rep.)
Adams	639	188	132	82	75
Arapahoe	533	204	138	266	194
Archuleta	81	81	64	196	93
Baca	66	74	38	135	64
Bent	123	94	37	80	96
Boulder	1,422	441	334	524	257
Chaffee	678	278	221	98	71
Cheyenne	129	70	87	220	243
Clear Creek	570	118	104	161	16
Conejos	1,087	386	255	674	119
Costilla	102	21	35	871	90
Crowley	220	70	38	122	63
Custer	164	67	58	50	23
Delta	451	115	144	202	333
Denver	9,881	2,100	1,693	2,188	1,944
Dolores	61	15	34	8	15
Douglas	165	51	42	139	98
Eagle	271	116	128	115	79
Elbert	84	33	33	276	251
El Paso	1,160	514	399	1,730	2,789
Fremont	969	461	212	374	266
Garfield	606	286	181	279	221
Gilpin	274	62	54	98	53
Grand	75	54	29	98	85
Gunnison	532	139	108	51	49
Hinsdale	54	3	4	44	10
Huerfano	287	33	21	1,800	114
Jackson	30	13	2	29	18
Jefferson	638	276	109	695	368
Kiowa	66	121	25	131	124
Kit Carson	133	61	57	277	168
Lake	1,188	207	256	213	128
La Plata	866	378	534	129	97
Larimer	499	201	104	683	487

ABSTRACT OF VOTES CAST AT A PRIMARY ELECTION HELD ON TUESDAY, SEPTEMBER 10, A. D. 1912, FOR AUDITOR OF STATE—Continued

COUNTIES	Roady Kenehan (Dem.)	Charles Leckenby (Dem.)	Lillian H. Johnson (Dem.)	Benjamin C. Catren, Jr. (Rep.)	Arthur F. Malcom (Rep.)
Las Animas	1,155	96	116	2,331	521
Lincoln	164	78	78	269	232
Logan	249	145	72	248	262
Mesa	423	225	142	378	852
Mineral	196	50	27	31	9
Moffat	37	75	16	103	52
Montezuma	274	281	327	29	37
Montrose	553	159	188	148	145
Morgan	240	63	47	546	437
Otero	791	217	202	263	150
Ouray	240	95	83	51	25
Park	169	42	36	55	39
Phillips	114	53	66	119	149
Pitkin	383	164	127	77	39
Prowers	152	97	73	172	50
Pueblo	3,098	993	1,018	946	568
Rio Blanco	74	65	28	56	37
Rio Grande	251	111	99	340	323
Routt	166	369	28	157	127
Saguache	250	64	76	291	113
San Juan	270	26	97	51	44
San Miguel	187	36	55	207	96
Sedgwick	55	38	32	175	126
Summit	240	130	57	40	23
Teller	1,717	516	605	135	153
Washington	162	75	88	207	216
Weld	1,141	233	200	830	666
Yuma	211	122	86	192	193
Total	37,057	11,942	9,778	21,485	14,685

Scattering, 1.

Kenehan over Leckenby.....	25,115
Catren over Malcom.....	6,800

ABSTRACT OF VOTES CAST AT A PRIMARY ELECTION HELD ON TUES-
DAY, SEPTEMBER 10, A. D. 1912, FOR STATE TREASURER

COUNTIES	Michael A. Luddy (Dem.)	Marshall H. Van Fleet (Dem.)	James B. Dick (Rep.)	Oscar D. Cass (Rep.)
Adams	710	195	89	71
Arapahoe	613	179	319	155
Archuleta	81	138	226	70
Baca	130	41	157	49
Bent	208	27	84	229
Boulder	1,621	432	589	229
Chaffee	839	289	121	53
Cheyenne	297	75	356	126
Clear Creek	553	162	126	30
Conejos	1,133	642	683	97
Costilla	405	51	936	55
Crowley	279	54	159	35
Custer	220	60	60	15
Delta	472	211	245	306
Denver	9,764	3,047	1,905	2,486
Dolores	80	27	8	14
Douglas	215	31	172	73
Eagle	342	142	131	55
Elbert	132	18	350	209
El Paso	1,655	437	1,940	2,588
Fremont	1,268	267	410	182
Garfield	840	201	325	189
Gilpin	258	107	103	49
Grand	112	43	91	93
Gunnison	568	149	65	30
Hinsdale	49	12	53	3
Huerfano	275	23	1,941	59
Jackson	35	4	39	15
Jefferson	804	178	715	304
Kiowa	189	26	188	77
Kit Carson	177	63	351	103
Lake	1,249	313	246	90
La Plata	879	756	171	74
Larimer	642	121	813	377

ABSTRACT OF VOTES CAST AT A PRIMARY ELECTION HELD ON TUESDAY, SEPTEMBER 10, A. D. 1912, FOR STATE TREASURER—Continued

COUNTIES	Michael A. Leddy (Dem.)	Marshall H. Van Fleet (Dem.)	James B. Dick (Rep.)	Oscar D. Cass (Rep.)
Las Animas	1,247	128	2,563	404
Lincoln	253	60	373	139
Logan	372	95	328	193
Mesa	508	246	529	831
Mineral	171	85	30	10
Moffat	94	27	120	44
Montezuma	481	312	49	23
Montrose	533	315	174	124
Morgan	265	62	647	346
Otero	930	231	304	116
Ouray	249	135	58	19
Park	183	58	67	28
Phillips	154	71	146	114
Pitkin	509	139	94	26
Prowers	243	73	193	36
Pueblo	3,811	1,190	1,073	449
Rio Blanco	123	33	66	26
Rio Grande	169	288	461	220
Routt	364	134	207	89
Saguache	217	190	324	79
San Juan	235	104	58	44
San Miguel	177	101	237	74
Sedgwick	94	28	232	74
Summit	329	90	49	16
Teller	1,991	805	190	120
Washington	227	94	270	164
Weld	1,251	274	1,129	420
Yuma	307	104	268	124
Total	42,194	14,063	24,406	12,951
Scattering, 3.				
Leddy over Van Fleet.....			28,131	
Dick over Cass			11,455	

ABSTRACT OF VOTES CAST AT A PRIMARY ELECTION HELD ON TUES-
DAY, SEPTEMBER 10, A. D. 1912, FOR ATTORNEY GENERAL

COUNTIES	Fred Farrar (Dem.)	Harry L. Lubers (Dem.)	William B. Gobin (Rep.)	Benjamin Griffith (Rep.)
Adams	625	207	71	98
Arapahoe	398	339	222	265
Archuleta	156	57	156	143
Baca	94	79	135	72
Bent	43	249	98	172
Boulder	1,498	463	405	413
Chaffee	531	542	85	95
Cheyenne	166	107	189	283
Clear Creek	405	250	102	51
Conejos	759	841	664	108
Costilla	100	49	848	125
Crowley	160	163	129	75
Custer	140	119	45	32
Delta	435	204	154	447
Denver	6,522	4,993	1,537	2,695
Dolores	65	33	7	18
Douglas	174	66	116	129
Eagle	258	205	97	100
Elbert	98	46	170	378
El Paso	1,101	801	1,325	3,476
Fremont	882	539	252	379
Garfield	611	365	231	279
Gilpin	201	142	78	81
Grand	108	35	64	125
Gunnison	404	252	52	53
Hinsdale	36	21	47	10
Huerfano	243	68	1,768	157
Jackson	33	5	24	31
Jefferson	618	322	234	784
Kiowa	47	174	121	138
Kit Carson	158	86	244	207
Lake	790	645	114	230
La Plata	951	573	113	133
Larimer	710	86	434	804
Las Animas	527	803	2,215	743

ABSTRACT OF VOTES CAST AT A PRIMARY ELECTION HELD ON TUESDAY, SEPTEMBER 10, A. D. 1912, FOR ATTORNEY GENERAL—Continued

COUNTIES	Fred Farrar (Dem.)	Harry L. Lubers (Dem.)	William B. Gobin (Rep.)	Benjamin Griffith (Rep.)
Lincoln	193	111	237	283
Logan	321	105	190	345
Mesa	334	333	233	1,383
Mineral	103	167	21	18
Moffat	85	41	91	76
Montezuma	474	269	23	56
Montrose	567	244	88	237
Morgan	229	86	405	572
Otero	675	508	304	147
Ouray	213	156	39	46
Park	161	69	44	50
Phillips	154	68	106	161
Pitkin	424	181	74	44
Prowers	141	185	169	58
Pueblo	2,109	2,585	849	721
Rio Blanco	95	55	44	48
Rio Grande	317	104	297	389
Routt	335	125	133	161
Saguache	251	115	263	147
San Juan	184	114	33	68
San Miguel	160	94	151	169
Sedgwick	80	33	142	171
Summit	244	154	28	45
Teller	1,505	1,053	108	208
Washington	243	78	186	234
Weld	1,209	281	649	934
Yuma	240	149	184	214
Total	31,143	21,352	17,637	20,419
Farrar over Lubers.....			9,791	
Griffith over Gobin.....			2,782	

ABSTRACT OF VOTES CAST AT A PRIMARY ELECTION HELD ON TUESDAY, SEPTEMBER 10, A. D. 1912. FOR SUPERINTENDENT OF PUBLIC INSTRUCTION

COUNTIES	Fospha A. Pulford	Marie V. Donahue (Dem.)	Mary C. C. Bradford (Dem.)	Inez Johnson Lewis (Dem.)	Helen M. Wixson (Rep.)
Adams	159	152	501	188	181
Arapahoe	61	131	401	253	550
Archuleta	161	18	22	27	275
Baca	38	45	40	50	199
Bent	36	49	70	71	253
Boulder	283	269	898	673	818
Chaffee	154	258	506	221	170
Cheyenne	42	93	53	96	490
Clear Creek	89	212	248	165	152
Conejos	898	244	389	152	748
Costilla	70	17	31	36	993
Crowley	50	110	64	69	206
Custer	56	147	71	27	71
Delta	127	133	253	183	520
Denver	857	2,465	4,792	4,511	4,018
Dolores	53	10	30	13	21
Douglas	23	42	44	148	258
Eagle	113	204	121	80	196
Elbert	33	40	28	54	534
El Paso	114	355	174	1,534	3,855
Fremont	199	393	601	361	569
Garfield	157	264	431	186	512
Gilpin	43	93	113	127	153
Grand	21	37	54	39	184
Gunnison	131	178	206	227	103
Hinsdale	17	12	23	10	52
Huerfano	121	65	66	70	1,790
Jackson	15	5	12	9	55
Jefferson	250	126	340	264	990
Kiowa	73	92	22	26	259
Kit Carson	66	70	51	60	468
Lake	142	856	318	212	338
La Plata	1,603	136	149	112	233
Larimer	111	197	264	202	1,260

ABSTRACT OF VOTES CAST AT A PRIMARY ELECTION HELD ON TUESDAY, SEPTEMBER 10, A. D. 1912, FOR SUPERINTENDENT OF PUBLIC INSTRUCTION—Continued

COUNTIES	Rosepha A. Pulford	Marie V. Donahue (Dem.)	Mary C. C. Bradford (Dem.)	Inez Johnson Lewis (Dem.)	Helen M. Wixson (Rep.)
Las Animas	224	408	506	224	2,899
Lincoln	50	69	65	131	528
Logan	49	104	109	199	509
Mesa	138	297	216	115	1,341
Mineral	31	100	84	34	36
Moffat	31	26	51	13	159
Montezuma	429	94	157	108	78
Montrose	203	246	243	180	303
Morgan	50	53	85	139	986
Otero	138	293	224	544	413
Ouray	75	88	130	86	79
Park	40	59	66	69	95
Phillips	41	41	30	132	256
Pitkin	85	232	213	127	110
Powers	38	70	84	117	221
Pueblo	731	1,695	1,395	1,080	1,398
Rio Blanco	35	25	59	46	92
Rio Grande	153	100	132	75	684
Routt	71	156	151	114	297
Saguache	68	151	106	64	407
San Juan	201	75	35	28	95
San Miguel	78	65	75	46	303
Sedgwick	25	20	22	53	309
Summit	56	153	105	104	64
Teller	222	1,704	637	659	309
Washington	80	63	89	90	438
Weld	252	290	514	510	1,552
Yuma	91	92	131	99	398
Total	10,052	14,212	17,100	15,642	35,833

Scattering, 11 candidates. Total, 20 votes.

Bradford over Lewis..... 1,458

ABSTRACT OF VOTES CAST AT A PRIMARY ELECTION HELD ON TUESDAY, SEPTEMBER 10, A. D. 1912, FOR REGENTS UNIVERSITY OF COLORADO

COUNTIES	James E. Raean (Dem.)	William H. Bryant (Dem.)	George D. Statler (Rep.)	O. J. Pfeiffer (Rep.)	Samuel L. Hallet (Dem.)	Charles R. Dudley (Rep.)
	For the Full Term				To Fill Vacancy	
Adams	624	714	136	104	808	155
Arapahoe	826	883	516	435	870	515
Archuleta	173	115	247	168	178	260
Baca	111	138	186	145	153	198
Bent	151	173	180	180	197	218
Boulder	1,407	1,582	677	601	1,711	767
Chaffee	658	826	134	92	962	154
Cheyenne	217	182	391	322	229	434
Clear Creek ..	420	518	130	77	520	140
Conejos	1,357	1,231	717	480	1,434	746
Costilla	113	79	933	758	130	949
Crowley	183	171	139	116	229	176
Custer	147	195	59	40	216	63
Delta	436	475	318	409	553	449
Denver	7,738	9,859	3,054	3,229	10,450	3,774
Dolores	45	75	16	14	81	17
Douglas	200	202	203	161	215	217
Eagle	286	336	162	115	414	181
Elbert	96	115	433	343	134	462
El Paso.....	1,434	1,504	2,862	3,514	1,726	3,579
Fremont	1,003	1,089	453	401	1,149	534
Garfield	714	704	409	312	893	461
Gilpin	224	267	117	98	300	134
Grand	89	115	138	121	122	162
Gunnison	434	442	74	58	550	85
Hinsdale	47	43	47	30	51	52
Huerfano	250	248	1,859	721	319	1,854
Jackson	35	27	47	41	34	48
Jefferson	608	745	823	792	807	910
Kiowa	194	178	208	171	181	238
Kit Carson ...	184	196	385	285	219	396
Lake	709	743	210	114	1,268	315
La Plata.....	1,092	1,094	173	152	1,293	213

ABSTRACT OF VOTES CAST AT A PRIMARY ELECTION HELD ON TUESDAY, SEPTEMBER 10, A. D. 1912, FOR REGENTS UNIVERSITY OF COLORADO—Continued

COUNTIES	James B. Ragan (Dem.)	William H. Bryant (Dem.)	George D. Statler (Rep.)	O. J. Pfeiffer (Rep.)	Samuel L. Hallet (Dem.)	Charles R. Dudley (Rep.)
	For the Full Term				To Fill	Vacancy
Larimer	544	553	966	799	664	1,085
Las Animas..	1,132	1,195	2,603	2,135	1,233	2,732
Lincoln	225	232	419	341	272	470
Logan	341	314	375	299	375	466
Mesa	505	527	682	1,015	609	1,142
Mineral	160	195	31	22	190	34
Moffat	92	89	135	108	108	152
Montezuma ..	432	577	53	46	644	63
Montrose	573	632	209	194	699	266
Morgan	225	250	761	632	298	865
Otero	775	862	337	271	961	370
Ouray	248	273	61	44	288	67
Park	137	168	81	45	193	83
Phillips	153	169	217	173	191	243
Pitkin	363	463	104	76	616	100
Prowers	203	233	194	137	265	215
Pueblo	3,420	3,551	1,235	978	4,219	1,393
Rio Blanco....	99	108	74	56	128	83
Rio Grande...	286	329	520	409	345	610
Routt	312	346	244	224	411	251
Saguache	264	261	361	284	321	376
San Juan.....	213	213	72	68	259	85
San Miguel...	165	189	264	163	213	282
Sedgwick	91	87	247	184	99	284
Summit	273	291	49	42	325	58
Teller	1,974	2,015	238	222	2,166	275
Washington...	212	231	313	238	294	415
Weld	1,068	1,220	1,462	1,039	1,322	1,417
Yuma	287	284	309	240	339	365
Total	36,977	41,207	29,052	24,783	46,453	33,124

Scattering, 25 candidates. Total, 43 votes.

Scattering, 20 candidates. Total, 23 votes.

ABSTRACT OF VOTES CAST AT A GENERAL ELECTION HELD ON TUESDAY, NOVEMBER 5, A. D. 1912, FOR JUDGE OF THE FIRST JUDICIAL DISTRICT

COUNTIES	Harry S. Class (Dem.)	Charles McCall (Rep.)	Jas. McD. Livesay (Non. P. E.)	Charles Sanders (Soc.)
Adams	1,995	682	50	6
Arapahoe	2,206	1,525	68	..
Clear Creek	1,062	723	115	..
Gilpin	942	499	186	..
Grand	519	385	20	..
Jefferson	3,207	1,599	145	..
Total	9,931	5,113	584	6
Majority for Class over McCall.....			4,818	

ABSTRACT OF VOTES CAST AT A GENERAL ELECTION HELD ON TUESDAY, NOVEMBER 5, A. D. 1912, FOR DISTRICT JUDGES OF THE SECOND JUDICIAL DISTRICT

City and County of Denver.	
George W. Allen, Republican, Democratic.....	31,193
Chas. C. Butler, Republican, Bull Moose.....	31,029
Thos. D. Cobby, Progressive, Bull Moose.....	20,441
John H. Dennison, Republican.....	29,728
H. H. Floaten, Socialist.....	2,974
Albert S. Frost, Progressive, Bull Moose, Citizens.....	22,042
J. W. Hess, Socialist.....	2,964
Henry V. Johnson, Democratic	22,761
T. M. Marshall, Socialist.....	2,952
Wm. Meyers, Socialist	2,928
Edward R. Morris, Democratic.....	21,938
John C. Murray, Progressive	19,478
John A. Perry, Democratic.....	26,021
James H. Teller, Republican, Democratic, Non-partisan Bar.....	35,293
Dureen J. H. Ward, Socialist.....	2,884
Greeley W. Whitford, Republican, Non-partisan Bar.....	11,454
Majority for Teller over Johnson.....	12,442
Majority for Allen over Johnson.....	8,432
Majority for Butler over Johnson.....	8,268
Majority for Denison over Johnson.....	6,967
Majority for Perry over Johnson.....	3,260

ABSTRACT OF VOTES CAST AT A GENERAL ELECTION HELD ON TUESDAY, NOVEMBER 5, A. D. 1912, FOR JUDGE OF THE THIRD JUDICIAL DISTRICT

COUNTIES	Henry Hunter (Rep.)	A. Watson McHendrie (Dem.)
Baca	400	606
Bent	598	1,281
Huerfano	2,893	1,502
Las Animas	4,794	4,694
Prowers	1,119	1,922
Total	9,804	10,005
Majority for McHendrie		201

ABSTRACT OF VOTES CAST AT A GENERAL ELECTION HELD ON TUESDAY, NOVEMBER 5, A. D. 1912, FOR JUDGES OF THE FOURTH JUDICIAL DISTRICT

COUNTIES	Henry C. Cassidy (Dem.)	S. A. Garth (Soc.)	Clarence M. Hawkins (Dem.)	J. E. Little (Prog. Rep.)	W. S. Morris (Rep. Prog.)
Cheyenne	481	164	471	625	641
Douglas	614	33	600	658	665
Elbert	750	126	734	1,098	1,088
El Paso	5,365	1,019	5,641	8,179	7,894
Kit Carson	772	224	754	1,198	1,196
Lincoln	792	94	782	1,249	1,235
Teller	2,948	827	2,930	1,943	2,026
Total	11,722	2,487	11,912	14,950	14,745

ABSTRACT OF VOTES CAST AT A GENERAL ELECTION HELD ON TUESDAY, NOVEMBER 5, A. D. 1912, FOR JUDGES OF THE FOURTH JUDICIAL DISTRICT

COUNTIES	J. W. Sheafor (Rep. Prog.)	Clyde L. Starrett (Dem.)	O. E. Collins (Rep.)	B. Carpenter	J. L. Bennett (Rep.)
Cheyenne	637	472
Douglas	661	605
Elbert	1,097	736
El Paso	7,977	5,758	4	4	4
Kit Carson	1,198	757
Lincoln	1,225	788
Teller	2,041	2,913
Total	14,836	12,029	4	4	4
Majority for Little over Starrett.....				2,921	
Majority for Sheafor over Starrett.....				2,807	
Majority for Morris over Starrett.....				2,716	

ABSTRACT OF VOTES CAST AT A GENERAL ELECTION HELD ON TUESDAY, NOVEMBER 5, A. D. 1912, FOR JUDGE OF THE FIFTH JUDICIAL DISTRICT

COUNTIES	Charles Cavender (Prog. Rep.)	James T. Hogan (Dem.)
Eagle	880	559
Lake	2,601	1,381
Summit	583	389
Total	4,064	2,329
Majority for Cavender.....	1,735	

ABSTRACT OF VOTES CAST AT A GENERAL ELECTION HELD ON TUESDAY, NOVEMBER 5, A. D. 1912, FOR JUDGE OF THE SIXTH JUDICIAL DISTRICT

COUNTIES	William N. Searcy (Dem.)	Charles A. Pike (Rep. Prog.)
Archuleta	791	558
Dolores	117	85
La Plata	1,720	1,546
Montezuma	1,069	619
San Juan	622	325
Total	4,319	3,133
Majority for Searcy	1,186	

ABSTRACT OF VOTES CAST AT A GENERAL ELECTION HELD ON TUESDAY, NOVEMBER 5, A. D. 1912, FOR JUDGE OF THE SEVENTH JUDICIAL DISTRICT

COUNTIES	Thomas J. Black (Dem.)	Sprigg Shackelford (Rep. Prog.)	J. Monroe Stewart (Soc.)
Delta	1,867	2,322	568
Gunnison	1,030	1,074	143
Hinsdale	150	173	31
Mesa	3,920	3,578	1,121
Montrose	2,044	1,193	407
Ouray	671	594	194
San Miguel	1,188	800	111
Total	9,870	9,734	2,575
Majority for Black		136	

ABSTRACT OF VOTES CAST

ABSTRACT OF VOTES CAST AT A GENERAL ELECTION HELD ON TUESDAY, NOVEMBER 5, A. D. 1912, FOR JUDGE OF THE EIGHTH JUDICIAL DISTRICT—TO FILL UNEXPIRED TERM

COUNTIES	Neil F. Graham (Dem.)	Geo. H. Bradfield (Rep.)
Boulder	4,477
Jackson	265
Larimer	3,324
Weld	5,285	5
Total	13,351	5
Majority for Graham.....	13,346	

ABSTRACT OF VOTES CAST AT A GENERAL ELECTION HELD ON TUESDAY, NOVEMBER 5, A. D. 1912, FOR JUDGES OF THE EIGHTH JUDICIAL DISTRICT

COUNTIES	George H. Bradfield (Rep.)	Albert Dakan (Prog.)	Harry P. Gamble (Rep.)	Neil F. Graham (Dem. Prog.)	Robert G. Strong (Dem.)
Boulder	2,929	1,910	3,628	5,879	3,752
Jackson	216	21	259	265	204
Larimer	1,943	1,193	2,557	4,199	2,194
Weld	4,609	1,691	3,818	6,177	4,620
Total	9,697	4,815	10,262	16,520	10,770
Majority for Graham over Gamble.....				6,258	
Majority for Strong over Gamble.....					508

ABSTRACT OF VOTES CAST AT A GENERAL ELECTION HELD ON TUESDAY, NOVEMBER 5, A. D. 1912, FOR JUDGE OF THE EIGHTH JUDICIAL DISTRICT

COUNTIES	L. W. Ireland (Soc.)
Boulder	887
Jackson	11
Larimer	553
Weld	441
Total	1,892

ABSTRACT OF VOTES CAST AT A GENERAL ELECTION HELD ON TUESDAY, NOVEMBER 5, A. D. 1912, FOR JUDGE OF THE NINTH JUDICIAL DISTRICT

COUNTIES	A. L. Beardsley (Rep. Prog.)	John T. Shumate (Dem.)
Garfield	1,669	1,974
Pitkin	349	817
Río Blanco	414	658
Routt	1,050	1,511
Moffat	421	472
Total	3,903	5,432
Majority for Shumate	1,529	

ABSTRACT OF VOTES CAST AT A GENERAL ELECTION HELD ON TUESDAY, NOVEMBER 5, A. D. 1912, FOR JUDGES OF THE TENTH JUDICIAL DISTRICT

COUNTIES	Chas. S. Essex (Dem.)	Edmund C. Glenn (Rep. Prog.)	Thos. R. Hoffmire (Rep.)	J. Ed. Rizer (Dem.)	John Jones
Crowley	844	738	459	827	1
Kiowa	708	658	403	649
Otero	3,052	2,644	1,422	3,034
Pueblo	8,493	5,617	3,508	8,649
Total	13,097	9,657	5,792	13,159	1
Majority for Rizer over Glenn.....				3,502	
Majority for Essex over Glenn.....				3,440	

ABSTRACT OF VOTES CAST AT A GENERAL ELECTION HELD ON TUESDAY, NOVEMBER 5, A. D. 1912, FOR JUDGE OF THE ELEVENTH JUDICIAL DISTRICT

COUNTIES	Augustus Pease (Dem.)	Charles A. Wilkin (Prog. Rep.)
Chaffee	1,580	1,542
Custer	487	472
Fremont	2,479	3,412
Park	521	413
Total	5,067	5,839
Majority for Wilkin over Pease.....		772

ABSTRACT OF VOTES CAST AT A GENERAL ELECTION HELD ON TUESDAY, NOVEMBER 5, A. D. 1912, FOR JUDGE OF THE TWELFTH JUDICIAL DISTRICT

COUNTIES	Charles C. Holbrook (Rep.)	Albert L. Moses (Dem.)
Conejos	2,399	2,050
Costilla	1,377	500
Mineral	348	219
Rio Grande	1,534	1,176
Saguache	1,109	809
Total	6,767	4,754
Majority for Holbrook over Moses.....		2,013

ABSTRACT OF VOTES CAST AT A GENERAL ELECTION HELD ON TUESDAY, NOVEMBER 5, A. D. 1912, FOR JUDGE OF THE THIRTEENTH JUDICIAL DISTRICT

COUNTIES	Easlett F. Burke (Rep.)	John V. Redmond (Dem. Prog.)
Logan	1,448	1,768
Morgan	1,795	1,106
Phillips	647	503
Sedgwick	617	514
Washington	787	1,037
Yuma	1,355	1,484
Total	6,649	6,412
Majority for Burke over Redmond.....		237

ABSTRACT OF VOTES CAST AT A GENERAL ELECTION HELD ON TUESDAY, NOVEMBER 5, A. D. 1912, FOR DISTRICT ATTORNEY OF THE FIRST JUDICIAL DISTRICT

COUNTIES	Loy H. Blackman (Rep.)	Samuel W. Johnson (Dem.)	Arthur C. Pattee (Prog.)	Mona Best (Soc.)
Adams	633	1,384	670	4
Arapahoe	1,334	1,322	825
Clear Creek	867	903	118
Gilpin	520	867	201
Grand	460	416	65
Jefferson	1,438	2,392	1,120
Total	5,252	7,284	2,999	4
Majority for Johnson over Blackman.....				2,032

ABSTRACT OF VOTES CAST AT A GENERAL ELECTION HELD ON TUESDAY, NOVEMBER 5, A. D. 1912, FOR DISTRICT ATTORNEY OF THE SECOND JUDICIAL DISTRICT

City and County of Denver.

Elof Anderson, Socialist.....	2,754
William L. Boatwright, Bull Moose, Progressive, Roosevelt.....	17,878
John Horne Chiles, Republican.....	12,199
John H. Leiper, Prohibition.....	709
John A. Rush, Democrat.....	25,806
Majority for Rush over Boatwright.....	7,928

ABSTRACT OF VOTES CAST AT A GENERAL ELECTION HELD ON TUESDAY, NOVEMBER 5, A. D. 1912, FOR DISTRICT ATTORNEY OF THE THIRD JUDICIAL DISTRICT

COUNTIES	Charles L. Hendershot (Rep.)	John J. Hendrick (Dem. Prog.)
Baca	408	594
Bent	554	1,316
Huerfano	2,904	1,466
Las Animas	4,679	4,805
Prowers	1,119	1,922
Total	9,664	10,103
Majority for Hendrick over Hendershot.....		439

ABSTRACT OF VOTES CAST AT A GENERAL ELECTION HELD ON TUESDAY, NOVEMBER 5, A. D. 1912, FOR DISTRICT ATTORNEY OF THE FOURTH JUDICIAL DISTRICT

COUNTIES	T. B. McDonald (Prog.)	M. W. Purcell (Dem.)	Willis L. Strachan (Rep.)	J. E. Johnson (Soc.)
Cheyenne	272	595	292	162
Douglas	200	630	445	32
Elbert	414	760	678	125
El Paso	3,286	5,083	5,382	908
Kit Carson	547	765	680	226
Lincoln	561	870	672	86
Teller	1,156	2,926	911	731
Total	6,436	11,629	9,060	2,270
Majority for Purcell over Strachan.....			2,569	

ABSTRACT OF VOTES CAST AT A GENERAL ELECTION HELD ON TUESDAY, NOVEMBER 5, A. D. 1912, FOR DISTRICT ATTORNEY OF THE FOURTH JUDICIAL DISTRICT—TO FILL UNEXPIRED TERM

COUNTIES	M. W. Purcell (Dem.)	T. B. McDonald (Prog.)	W. S. Strachan (Rep.)	Charles E. Compton (Dem.)
Cheyenne	7
Douglas
Elbert
El Paso	98	14	143	1
Kit Carson	1	1	2
Lincoln
Teller	8	4	9	33
Total	114	19	154	34
Scattering, 13 candidates. Total, 31 votes				
Majority for Strachan over Purcell.....			40	

ABSTRACT OF VOTES CAST

ABSTRACT OF VOTES CAST AT A GENERAL ELECTION HELD ON TUESDAY, NOVEMBER 5, A. D. 1912, FOR DISTRICT ATTORNEY OF THE FIFTH JUDICIAL DISTRICT

COUNTIES	Lewis R. (Thomas) (Rep.)	Earney L. Whatley (Dem.)
Eagle	618	812
Lake	1,656	2,205
Summit	243	720
Total	2,517	3,737
Majority for Whatley over Thomas.....	1,220	

ABSTRACT OF VOTES CAST AT A GENERAL ELECTION HELD ON TUESDAY, NOVEMBER 5, A. D. 1912, FOR DISTRICT ATTORNEY OF THE SIXTH JUDICIAL DISTRICT

COUNTIES	George W. Lane (Dem.)	Lewis P. Main (Rep.)
Archuleta	779	563
Dolores	137	76
La Plata	1,878	1,365
Montezuma	977	710
San Juan	606	312
Total	4,377	3,026
Majority for Lane over Main.....	1,351	

ABSTRACT OF VOTES CAST AT A GENERAL ELECTION HELD ON TUESDAY, NOVEMBER 5, A. D. 1912, FOR DISTRICT ATTORNEY OF THE SEVENTH JUDICIAL DISTRICT

COUNTIES	John L. Stivers (Rep. Prog.)	William Weiser (Dem.)
Delta	2,371	1,813
Gunnison	898	1,184
Hinsdale	164	166
Mesa	3,098	3,474
Montrose	1,744	1,499
Ouray	543	713
San Miguel	883	1,086
<hr/>		
Total	9,701	9,935
Majority for Weiser over Stivers..... 234		

ABSTRACT OF VOTES CAST AT A GENERAL ELECTION HELD ON TUESDAY, NOVEMBER 5, A. D. 1912, FOR DISTRICT ATTORNEY OF THE EIGHTH JUDICIAL DISTRICT

COUNTIES	George A. Carlson (Rep. Prog.)	Guy A. Duncan (Dem.)	E. I. Raymond (Soc.)	F. B. Sharon
Boulder	5,490	3,854	883
Jackson	269	223	15
Larimer	4,009	2,427	528	1
Weld	6,445	4,302	394
<hr/>				
Total	16,213	10,806	1,820	1
Majority for Carlson over Duncan..... 5,407				

ABSTRACT OF VOTES CAST

ABSTRACT OF VOTES CAST AT A GENERAL ELECTION HELD ON TUESDAY, NOVEMBER 5, A. D. 1912, FOR DISTRICT ATTORNEY OF THE NINTH JUDICIAL DISTRICT

COUNTIES	John E. Ethell (Rep.)	James C. Gentry (Dem.)
Garfield	1,706	1,914
Pitkin	353	829
Rio Blanco	360	727
Routt	1,071	1,478
Moffat	408	494
Total	3,898	5,442
Majority for Gentry over Ethell.....	1,544	

ABSTRACT OF VOTES CAST AT A GENERAL ELECTION HELD ON TUESDAY, NOVEMBER 5, A. D. 1912, FOR DISTRICT ATTORNEY OF THE TENTH JUDICIAL DISTRICT

COUNTIES	John W. Davidson (Dem.)	Lyman I. Henry (Rep.)	John W. Elwell (Prog.)
Crowley	830	504	242
Kiowa	723	371	291
Otero	2,993	1,540	1,270
Pueblo	7,906	3,778	2,900
Total	12,452	6,193	4,703
Majority for Davidson over Henry.....	6,259		

ABSTRACT OF VOTES CAST

ABSTRACT OF VOTES CAST AT A GENERAL ELECTION HELD ON TUESDAY, NOVEMBER 5, A. D. 1912, FOR DISTRICT ATTORNEY OF THE ELEVENTH JUDICIAL DISTRICT

COUNTIES	Albert R. Miller (Dem.)	Gilbert A. Walker (Rep.)
Chaffee	1,611	1,548
Custer	521	434
Fremont	2,676	3,224
Park	538	402
Total	5,246	5,608
Majority for Walker over Miller.....	362	

ABSTRACT OF VOTES CAST AT A GENERAL ELECTION HELD ON TUESDAY, NOVEMBER 5, A. D. 1912, FOR DISTRICT ATTORNEY OF THE TWELFTH JUDICIAL DISTRICT

COUNTIES	John L. Palmer (Rep.)	James P. Veerkamp (Dem.)
Conejos	2,405	2,149
Costilla	1,290	564
Mineral	237	322
Rio Grande	1,374	1,358
Saguache	1,203	756
Total	6,509	5,149
Majority for Palmer over Veerkamp.....	1,360	

ABSTRACT OF VOTES CAST AT A GENERAL ELECTION HELD ON TUESDAY, NOVEMBER 5, A. D. 1912, FOR DISTRICT ATTORNEY OF THE THIRTEENTH JUDICIAL DISTRICT

COUNTIES	Irving Van Bradt (Prog. Dem.)	Robert M. Work (Rep.)
Logan	1,960	1,189
Morgan	1,529	1,399
Phillips	611	532
Sedgwick	553	573
Washington	1,143	721
Yuma	1,735	1,082
Total	7,521	5,496
Majority for Van Bradt over Work.....	2,025	

ABSTRACT OF VOTES CAST AT A GENERAL ELECTION HELD ON TUESDAY, NOVEMBER 5, A. D. 1912, FOR STATE SENATORS FROM THE FIRST SENATORIAL DISTRICT

City and County of Denver

George H. Angell, Republican.....	10,013
Joseph S. Berry, Democratic	24,282
Frank L. Birney, Republican.....	9114
Arthur C. Bruhn, Socialist.....	2,982
J. Irving Carper, Progressive, Bull Moose, Roosevelt.....	20,065
Don F. Cowell, Progressive, Bull Moose, Roosevelt.....	19,948
A. E. Fish, Socialist	2,991
Alden C. Galland, Socialist	2,920
Gail Laughlin, Progressive, Bull Moose, Roosevelt.....	21,044
Eugene B. Lemon, Prohibition	807
Hattie Horner Louthan, Prohibition.....	1,061
Reuben J. Morris, Democratic.....	24,261
A. Newton Patton, Republican.....	9,237
Helen Ring Robinson, Democratic.....	24,836
Robinson over Laughlin.....	3,792
Berry over Laughlin.....	3,238
Morris over Laughlin	3,219

ABSTRACT OF VOTES CAST AT A GENERAL ELECTION HELD ON TUESDAY, NOVEMBER 5, A. D. 1912, FOR STATE SENATOR FROM THE SECOND SENATORIAL DISTRICT

Pueblo County

Samuel J. Burris, Democratic.....	8,027
Wilkins O. Peterson, Republican.....	3,681
Lafayette Cornwall	2,708
T. C. Davis, Socialist.....	751
Burris over Peterson.....	4,346

ABSTRACT OF VOTES CAST AT A GENERAL ELECTION HELD ON TUESDAY, NOVEMBER 5, A. D. 1912, FOR STATE SENATOR FROM THE THIRD SENATORIAL DISTRICT

El Paso County

William C. Robinson, Progressive, Republican.....	7,428
Mark A. Skinner, Democratic.....	6,203
H. C. Darragh, Socialist.....	957
Willis L. Strachan, Republican.....	1
Robinson over Skinner	1,225

ABSTRACT OF VOTES CAST AT A GENERAL ELECTION HELD ON TUESDAY, NOVEMBER 5, A. D. 1912, FOR STATE SENATOR FROM THE FOURTH SENATORIAL DISTRICT

Las Animas County

Casimiro Barela, Republican	4,783
Normal N. Wycoff, Democratic	4,655
A. Mariams, Socialist	375
Barela over Wycoff	128

ABSTRACT OF VOTES CAST AT A GENERAL ELECTION HELD ON TUESDAY, NOVEMBER 5, A. D. 1912, FOR STATE SENATOR FROM THE FIFTH SENATORIAL DISTRICT

Boulder County

Edward Affolter, Democratic.....	4,007
Frank L. Moorhead, Republican.....	3,663
Guy A. Adams, Progressive	2,056
P. W. Collins, Socialist	882
Jno. N. Haynes, Prohibition.....	520
Affolter over Moorhead.....	1,034

ABSTRACT OF VOTES CAST

ABSTRACT OF VOTES CAST AT A GENERAL ELECTION HELD ON TUESDAY, NOVEMBER 5, A. D. 1912, FOR STATE SENATOR FROM THE SEVENTH SENATORIAL DISTRICT

Weld County

Delph E. Carpenter, Republican.....	3,944
Hubert Reynolds, Democratic	4,760
Robt. M. Haythorn, Progressive.....	2,096
Reynolds over Carpenter.....	784

ABSTRACT OF VOTES CAST AT A GENERAL ELECTION HELD ON TUESDAY, NOVEMBER 5, A. D. 1912, FOR STATE SENATOR FROM THE EIGHTH SENATORIAL DISTRICT

COUNTIES	B. F. Carver (Dem.)	John Graftan (Prog. Rep.)
Clear Creek	1,221	659
Jefferson	2,531	2,444
Total	3,752	3,103
Carver's majority	649	

ABSTRACT OF VOTES CAST AT A GENERAL ELECTION HELD ON TUESDAY, NOVEMBER 5, A. D. 1912, FOR STATE SENATOR FROM THE NINTH SENATORIAL DISTRICT

Fremont County

Matt N. Lines, Republican.....	3,175
Frank P. Smith, Democratic.....	2,771
Lines' majority	404

ABSTRACT OF VOTES CAST AT A GENERAL ELECTION HELD ON TUESDAY, NOVEMBER 5, A. D. 1912, FOR STATE SENATOR FROM THE ELEVENTH SENATORIAL DISTRICT

COUNTIES	John F. Pearson (Dem.)	Angus Taylor (Prog. Rep.)
Gunnison	1,209	912
Pitkin	807	349
Total	2,016	1,261
Pearson's majority	755	

ABSTRACT OF VOTES CAST AT A GENERAL ELECTION HELD ON TUESDAY, NOVEMBER 5, A. D. 1912, FOR STATE SENATOR FROM THE THIRTEENTH SENATORIAL DISTRICT

COUNTIES	James E. Bacon (Rep.)	Thomas H. Hes (Dem.)
Grand	417	499
Jackson	247	240
Moffat	381	527
Routt	1,152	1,410
Summit	304	619
 Total	 2,501	 3,295
Hes' majority		794

ABSTRACT OF VOTES CAST AT A GENERAL ELECTION HELD ON TUESDAY, NOVEMBER 5, A. D. 1912, FOR STATE SENATOR FROM THE NINETEENTH SENATORIAL DISTRICT

COUNTIES	George E. West (Dem.)	James A. Morris (Soc.)	Wm. G. White (Prog.)
La Plata	1,835	384	912
Montezuma	1,143	130	332
 Total	 2,978	 514	 1,244
West over White.....			1,734

ABSTRACT OF VOTES CAST

ABSTRACT OF VOTES CAST AT A GENERAL ELECTION HELD ON TUESDAY, NOVEMBER 5, A. D. 1912, FOR STATE SENATOR FROM THE TWENTY-FIRST SENATORIAL DISTRICT.

COUNTIES	Barnette T. Napier (Dem.)	Frank E. Sheridan (Prog. Rep.)
Eagle	801	612
Garfield	1,933	1,710
Rio Blanco	431	651
Total	3,165	2,973
Napier's majority	192	

ABSTRACT OF VOTES CAST AT A GENERAL ELECTION HELD ON TUESDAY, NOVEMBER 5, A. D. 1912, FOR STATE SENATOR FROM THE TWENTY-SECOND SENATORIAL DISTRICT

COUNTIES	Charles W. Enos (Prohib.)	Roy E. Howser (Rep.)	J. A. North (Soc.)	John I. Tierney (Dem. Cit.)	A. W. Winegar (Prog. B. M. Roos.)
Arapahoe		1,124	285	1,310	1,094
City and County of Denver	1,299	8,957	2,958	25,326	19,983
Kit Carson		586	216	619	814
Phillips		568	58	387	160
Washington		495	78	657	598
Yuma		883	326	1,045	900
Total	1,299	12,613	3,921	29,344	23,459
Tierney over Winegar				5,885	

ABSTRACT OF VOTES CAST AT A GENERAL ELECTION HELD ON TUESDAY, NOVEMBER 5, A. D. 1912, FOR STATE SENATOR FROM THE TWENTY-THIRD SENATORIAL DISTRICT

COUNTIES	Basil M. Spalding (Dem.)	Francis M. Weiland (Rep. Prog.)
Crowley	829	745
Otero	2,822	3,038
Total	3,651	3,783
Weiland's majority		132

ABSTRACT OF VOTES CAST AT A GENERAL ELECTION HELD ON TUESDAY, NOVEMBER 5, A. D. 1912, FOR STATE SENATOR FROM THE TWENTY-FOURTH SENATORIAL DISTRICT

Conejos County

William H. Adams, Democratic.....	2,353
William A. Braiden, Republican.....	2,096
Celestino Garcia	2
Adams over Braiden	257

ABSTRACT OF VOTES CAST AT A GENERAL ELECTION HELD ON TUESDAY, NOVEMBER 5, A. D. 1912, FOR STATE SENATOR FROM THE TWENTY-SIXTH SENATORIAL DISTRICT

COUNTIES	Joseph Hurd (Dem.)	Leroy J. Williams (Rep. Prog.)	C. W. Strong (Soc.)
Boulder	4,330	4,871	901
Clear Creek	1,126	708	61
Gilpin	810	802	47
Jefferson	2,242	2,632	299
Total	8,508	9,013	1,308
Williams over Hurd		505	

ABSTRACT OF VOTES CAST AT A GENERAL ELECTION HELD ON TUESDAY, NOVEMBER 5, A. D. 1912, FOR REPRESENTATIVES IN THE NINETEENTH GENERAL ASSEMBLY, FROM THE CITY AND COUNTY OF DENVER.

Allen A. Layton, Prohibition	1,028
Frances S. Lee, Democratic.....	23,758
W. H. Lewis, Socialist.....	2,967
Chas. S. Mason, Socialist.....	3,102
Phil. McCarty, Democratic	23,743
S. T. McKinney, Prohibition.....	838
Alex. McLeod, Prohibition	828
Martin H. Mitchell, Democratic.....	23,685
Geo. G. Newman, Bull Moose, Citizens, Roosevelt.....	20,385
J. Hervey Nichols, Republican.....	8,998
Harper H. Orahood, Republican.....	9,483
Walter G. Riggan, Prohibition.....	852
Harry H. Post, Republican.....	9,351
Maude Sanders, Progressive, Bull Moose.....	18,936
Peter C. Schaeffer, Democratic	23,792
Chester E. Smedley, Republican, Progressive, Bull Moose.....	28,025
Aton E. Sponsler, Progressive, Bull Moose.....	19,996
John W. Summersett, Progressive, Bull Moose.....	19,872
Benjamin A. Sweet, Democratic	24,063
Felix B. Tait, Democratic	23,266
Jesse Vetter, Socialist	3,142
Nathan Weiner, Democratic	23,021
Edwin L. Wheatley, Republican	8,914
John R. Williams, Democratic.....	23,655
F. D. Wooten, Socialist.....	3,013
Wm. D. Wright, Jr., Democratic.....	24,216
Carl W. Anderson, Progressive, Bull Moose.....	20,043
Wm. H. Andrew, Democratic.....	24,255
Geo. Brady, Socialist	3,060
W. M. Branson, Socialist	3,022
F. E. Clifton, Socialist.....	3,072
Alex. Craise, Prohibition	1,173
Edw. L. Crane, Prohibition.....	972
Alice E. Disbrow, Progressive, Bull Moose.....	20,077
James E. Dodds, Progressive, Bull Moose.....	20,912
Charles J. Downey, Progressive, Bull Moose.....	20,750
Geo. B. Drake, Republican, Citizens.....	9,540
Chester A. Franklin, Republican.....	9,247

ABSTRACT OF VOTES CAST AT A GENERAL ELECTION HELD ON TUESDAY, NOVEMBER 5, A. D. 1912, FOR REPRESENTATIVES IN THE NINETEENTH GENERAL ASSEMBLY, FROM THE CITY AND COUNTY OF DENVER—Continued.

Prospero Frazinni, Democratic	23,468
Wm. E. Fry, Progressive, Bull Moose, Citizens.....	21,019
Mary L. Jeffs, Socialist.....	3,025
Luella D. Gibson, Citizens.....	995
A. N. Gordon, Socialist	2,987
Otto Halkowitz, Progressive Bull Moose.....	19,057
Solyman G. Hamlin, Republican.....	8,685
Robert Harris, Republican	8,929
W. H. Holland, Prohibition	908
Chris Irving, Republican	9,154
Jennie Jones, Prohibition	936
Frank Kidneigh, Socialist	2,969
A. Keifer, Socialist	2,956
Majority for Smedley over Weiner.....	5,004
Majority for Andrew over Weiner.....	1,234
Majority for Wright over Weiner.....	1,195
Majority for Sweet over Weiner.....	1,042
Majority for Schaeffer over Weiner.....	771
Majority for Lee over Weiner.....	737
Majority for McCarty over Weiner.....	722
Majority for Mitchell over Weiner.....	664
Majority for Williams over Weiner.....	634
Majority for Frazinni over Weiner.....	447
Majority for Tait over Weiner.....	245

ABSTRACT OF VOTES CAST

ABSTRACT OF VOTES CAST AT A GENERAL ELECTION HELD ON TUESDAY, NOVEMBER 5, A. D. 1912, FOR REPRESENTATIVE IN THE NINETEENTH GENERAL ASSEMBLY, FROM THE COUNTIES OF ARCHULETA AND CONEJOS.

COUNTIES	W. R. Elmore (Dem.)	Romualdo Ortiz (Rep.)
Archuleta	704	634
Conejos	2,437	1,994
Total	3,141	2,633
Elmore's majority	508	

ABSTRACT OF VOTES CAST AT A GENERAL ELECTION HELD ON TUESDAY, NOVEMBER 5, A. D. 1912, FOR REPRESENTATIVE IN THE NINETEENTH GENERAL ASSEMBLY, FROM THE COUNTY OF CONEJOS.

J. C. Cantu, Democratic.....	2,305
Lewis W. Sowards, Republican.....	2,103
Cantu's majority	202

ABSTRACT OF VOTES CAST AT A GENERAL ELECTION HELD ON TUESDAY, NOVEMBER 5, A. D. 1912, FOR REPRESENTATIVE IN THE NINETEENTH GENERAL ASSEMBLY, FROM THE COUNTIES OF BENT AND KIOWA.

COUNTIES	Daniel Malloy (Rep.)	Melville M. Simpson (Dem.)
Bent	681	946
Kiowa	504	800
Total	1,185	1,746
Simpson's majority	561	

ABSTRACT OF VOTES CAST AT A GENERAL ELECTION HELD ON TUESDAY, NOVEMBER 5, A. D. 1912, FOR REPRESENTATIVES IN THE NINETEENTH GENERAL ASSEMBLY, FROM THE COUNTY OF BOULDER.

Emile Affolter, Socialist	942
A. P. Ardourel, Democratic.....	4,414
Alfred Arfsten, Prohibition	447
F. W. Bader, Socialist.....	860
John W. Goss, Democratic.....	3,985
Wm. P. Hogarty, Republican	3,180
Thos. B. Holman, Progressive	1,728
M. D. Hudgins, Republican	2,806
Albert Lawrence, Prohibition	566
Dwight A. Strong, Progressive.....	1,809
Ardourel over Hogarty	1,234
Goss over Hogarty	805

ABSTRACT OF VOTES CAST AT A GENERAL ELECTION HELD ON TUESDAY, NOVEMBER 5, A. D. 1912, FOR REPRESENTATIVE IN THE NINETEENTH GENERAL ASSEMBLY, FROM THE COUNTY OF CHAFFEE.

L. B. Johnson, Socialist.....	354
W. L. Philbin, Democratic.....	1,749
Lewis Wienz, Republican	928
Philbin over Wienz	821

ABSTRACT OF VOTES CAST AT A GENERAL ELECTION HELD ON TUESDAY, NOVEMBER 5, A. D. 1912, FOR REPRESENTATIVE IN THE NINETEENTH GENERAL ASSEMBLY, FROM THE COUNTY OF FREMONT.

S. A. Hackley, Democratic	2,732
Thos. M. Howells, Republican.....	3,141
E. E. Routen, Socialist.....	412
Howells over Hackley.....	409

ABSTRACT OF VOTES CAST AT A GENERAL ELECTION HELD ON TUESDAY, NOVEMBER 5, A. D. 1912, FOR REPRESENTATIVE IN THE NINETEENTH GENERAL ASSEMBLY, FROM THE COUNTIES OF CHAFFEE AND FREMONT.

COUNTIES	Wm. C. Gilbert (Dem.)	Newton B. King (Rep.)
Chaffee	1,698	1,369
Fremont	2,900	3,027
Total	4,598	4,396
Gilbert's majority		202

ABSTRACT OF VOTES CAST AT A GENERAL ELECTION HELD ON TUESDAY, NOVEMBER 5, A. D. 1912, FOR REPRESENTATIVE IN THE NINETEENTH GENERAL ASSEMBLY, FROM THE COUNTY OF CLEAR CREEK.

Frank W. Acker, Progressive	135
Jno. W. Old, Democratic	1,114
John G. Roberts, Republican.....	704
Old over Roberts.....	410

ABSTRACT OF VOTES CAST AT A GENERAL ELECTION HELD ON TUESDAY, NOVEMBER 5, A. D. 1912, FOR REPRESENTATIVE IN THE NINETEENTH GENERAL ASSEMBLY, FROM THE COUNTY OF CUSTER.

H. F. Knuth, Republican.....	507
Wm. Whalen, Democratic	483
Knuth's majority	24

ABSTRACT OF VOTES CAST AT A GENERAL ELECTION HELD ON TUESDAY, NOVEMBER 5, A. D. 1912, FOR REPRESENTATIVE IN THE NINETEENTH GENERAL ASSEMBLY, FROM THE COUNTIES OF COSTILLA AND HUERFANO.

COUNTIES	J. P. Gallegos (Dem.)	Antonio D. Valdez (Rep.)
Costilla	856	960
Huerfano	1,329	2,889
	-----	-----
Total	2,185	3,849
Valdez' majority		1,664

ABSTRACT OF VOTES CAST AT A GENERAL ELECTION HELD ON TUESDAY, NOVEMBER 5, A. D. 1912, FOR REPRESENTATIVE IN THE NINETEENTH GENERAL ASSEMBLY, FROM THE COUNTY OF DELTA.

Horace K. Braisted, Socialist.....	554
Thos. J. Harshman, Democratic.....	1,775
Carroll C. Hawkins, Republican	2,461
Hawkins over Harshman.....	686

ABSTRACT OF VOTES CAST AT A GENERAL ELECTION HELD ON TUESDAY, NOVEMBER 5, A. D. 1912, FOR REPRESENTATIVE IN THE NINETEENTH GENERAL ASSEMBLY, FROM THE COUNTY OF DOUGLAS.

H. W. Bennett, Democratic.....	661
Henry Lowell, Republican	641
Bennett's majority	20

ABSTRACT OF VOTES CAST

ABSTRACT OF VOTES CAST AT A GENERAL ELECTION HELD ON TUESDAY, NOVEMBER 5, A. D. 1912, FOR REPRESENTATIVE IN THE NINETEENTH GENERAL ASSEMBLY, FROM THE COUNTIES OF ADAMS, ARAPAHOE AND ELBERT.

COUNTIES	Jas. N. Counter (Dem.)	Agnes L. Riddle (Rep. Prog.)
Adams	1,541	1,176
Arapahoe	1,289	2,204
Elbert	805	1,097
Total	3,635	4,477
Riddle's majority		843

ABSTRACT OF VOTES CAST AT A GENERAL ELECTION HELD ON TUESDAY, NOVEMBER 5, A. D. 1912, FOR REPRESENTATIVE IN THE NINETEENTH GENERAL ASSEMBLY, FROM THE COUNTIES OF DOLORES AND MONTEZUMA.

COUNTIES	Perl B. Gates (Dem.)	Alice M. Saylor (Rep.)	John Wesch (Prog.)	G. R. Perrin (Soc.)
Dolores	128	49	28	21
Montezuma	867	228	639	105
Total	995	277	667	126
Gates over Wesch.....				328

ABSTRACT OF VOTES CAST AT A GENERAL ELECTION HELD ON TUESDAY, NOVEMBER 5, A. D. 1912, FOR REPRESENTATIVE IN THE NINETEENTH GENERAL ASSEMBLY, FROM THE COUNTY OF EAGLE.

Charles W. Coursen, Republican.....	593
E. E. Kennedy, Democratic.....	800
F. H. Mayfield, Socialist.....	156
Kennedy over Coursen	207

ABSTRACT OF VOTES CAST AT A GENERAL ELECTION HELD ON TUESDAY, NOVEMBER 5, A. D. 1912, FOR REPRESENTATIVES IN THE NINETEENTH GENERAL ASSEMBLY, FROM THE COUNTY OF EL PASO.

A. G. Bernat, Socialist.....	963
F. D. Hanneerat, Socialist	946
Mary J. Green, Progressive.....	4,115
John T. Kavanaugh, Democratic.....	5,340
Horace Meloy, Democratic	5,007
Warren M. Persons, Republican, Progressive.....	7,644
J. K. Radley, Democratic.....	5,191
John Wood Smith, Socialist.....	947
Thomas E. Thomas, Republican, Progressive.....	7,738
Frank F. Wulff, Republican.....	5,016
Persons over Radley.....	2,453
Thomas over Radley	2,547
Kavanaugh over Radley	149

ABSTRACT OF VOTES CAST AT A GENERAL ELECTION HELD ON TUESDAY, NOVEMBER 5, A. D. 1912, FOR REPRESENTATIVES IN THE NINETEENTH GENERAL ASSEMBLY, FROM THE COUNTY OF TELLER.

Chauncey W. Blackmer, Republican.....	792
E. A. Chester, Socialist.....	848
John Ferguson, Democratic	2,973
George Grimsley, Socialist	728
Hermann O. Koeppe, Progressive.....	1,179
George Lewis, Democratic	3,030
Mary N. McLeod, Progressive.....	1,230
E. Sharpe Moore, Socialist.....	721
Charles Waldron, Progressive	1,302
Melville Rapp, Republican	689
Emery R. Young, Democratic	2,987
Lewis over Waldron	1,728
Young over Waldron	1,685
Ferguson over Waldron	1,671

ABSTRACT OF VOTES CAST AT A GENERAL ELECTION HELD ON TUESDAY, NOVEMBER 5, A. D. 1912, FOR REPRESENTATIVE IN THE NINETEENTH GENERAL ASSEMBLY, FROM THE COUNTY OF GARFIELD.

Ernest Barlow, Democratic	1,793
J. W. Curtis, Socialist	248
Horace Mann, Republican	1,820
Mann over Barlow	51

ABSTRACT OF VOTES CAST AT A GENERAL ELECTION HELD ON TUESDAY, NOVEMBER 5, A. D. 1912, FOR REPRESENTATIVE IN THE NINETEENTH GENERAL ASSEMBLY, FROM THE COUNTY OF GILPIN.

Charles O. Richards, Democratic.....	892
Wm. F. Warren, Republican	765
Richard's majority	137

ABSTRACT OF VOTES CAST AT A GENERAL ELECTION HELD ON TUESDAY, NOVEMBER 5, A. D. 1912, FOR REPRESENTATIVE IN THE NINETEENTH GENERAL ASSEMBLY, FROM THE COUNTY OF GUNNISON.

James H. Block, Democratic	1,029
Rufus S. Crosby, Socialist.....	138
W. S. Humason, Republican, Progressive.....	1,081
Humason over Block	52

ABSTRACT OF VOTES CAST AT A GENERAL ELECTION HELD ON TUESDAY, NOVEMBER 5, A. D. 1912, FOR REPRESENTATIVE IN THE NINETEENTH GENERAL ASSEMBLY, FROM THE COUNTIES OF HINSDALE AND MINERAL.

COUNTIES	John A. Biles (Dem.)	John L. Peters (Rep.)	Owen McDermitt (Soc.)
Hinsdale	175	151	9
Mineral	346	240	10
<hr/>	<hr/>	<hr/>	<hr/>
Total	521	391	19
Biles over Peters			130

ABSTRACT OF VOTES CAST AT A GENERAL ELECTION HELD ON TUESDAY, NOVEMBER 5, A. D. 1912, FOR REPRESENTATIVE IN THE NINETEENTH GENERAL ASSEMBLY, FROM THE COUNTY OF JEFFERSON.

Madeline Flaherty, Democratic	2,164
Stephen Higgs, Socialist	308
Wilbur F. Smith, Progressive, Republican.....	2,772
Smith over Flaherty	608

ABSTRACT OF VOTES CAST AT A PRIMARY ELECTION HELD ON TUESDAY, NOVEMBER 5, A. D. 1912, FOR REPRESENTATIVES IN THE NINETEENTH GENERAL ASSEMBLY, FROM THE COUNTY OF LAKE.

John C. Carrig, Republican.....	1,856
Dennis J. O'Neill, Democratic.....	1,756
Arthur Jacobs, Socialist	463
Peter B. Turnbull, Democratic	1,854
Axel E. Lynn, Socialist.....	594
Peter C. Madsden, Republican.....	1,735
Carrig over O'Neill	100
Turnbull over O'Neill	98

ABSTRACT OF VOTES CAST AT A PRIMARY ELECTION HELD ON TUESDAY, NOVEMBER 5, A. D. 1912, FOR REPRESENTATIVE IN THE NINETEENTH GENERAL ASSEMBLY, FROM THE COUNTY OF LA PLATA.

John McGuigan, Socialist	410
Lignorl A. O'Donnell, Republican	1,257
George Weaver, Democratic	1,907
Weaver over O'Donnell	650

ABSTRACT OF VOTES CAST AT A PRIMARY ELECTION HELD ON TUESDAY, NOVEMBER 5, A. D. 1912, FOR REPRESENTATIVE IN THE NINETEENTH GENERAL ASSEMBLY, FROM THE COUNTY OF LARIMER.

J. N. Cunningham, Republican.....	3,791
E. T. Puleston, Democratic	2,550
Nelson Wallace, Socialist	560
Cunningham over Puleston	1,241

ABSTRACT OF VOTES CAST AT A GENERAL ELECTION HELD ON TUESDAY, NOVEMBER 5, A. D. 1912, FOR REPRESENTATIVES IN THE NINETEENTH GENERAL ASSEMBLY, FROM THE COUNTY OF LAS ANIMAS.

W. W. Boyle, Republican.....	4,749
Augnotu Custer, Socialist	382
John W. Guynn, Democratic, Progressive.....	4,599
John Mayer, Republican	4,684
Juan A. Torres, Progressive, Democratic.....	4,564
S. W. Woodruff, Socialist.....	382
Boyle over Guynn	150
Mayer over Guynn	85

ABSTRACT OF VOTES CAST AT A GENERAL ELECTION HELD ON TUESDAY, NOVEMBER 5, A. D. 1912, FOR REPRESENTATIVE IN THE NINETEENTH GENERAL ASSEMBLY, FROM THE COUNTY OF MESA.

A. C. Newton, Republican	3,457
W. M. Porter, Democratic	3,130
A. F. Glover	1
Newton over Porter	327

ABSTRACT OF VOTES CAST AT A GENERAL ELECTION HELD ON TUESDAY, NOVEMBER 5, A. D. 1912, FOR REPRESENTATIVE IN THE NINETEENTH GENERAL ASSEMBLY, FROM THE COUNTY OF MONT-ROSE.

L. E. Berry, Socialist.....	411
C. M. Ryan, Republican	697
O. C. Skinner, Democratic	1,636
Savannah B. Wonder, Progressive.....	949
Skinner over Wonder.....	687

ABSTRACT OF VOTES CAST AT A GENERAL ELECTION HELD ON TUESDAY, NOVEMBER 5, A. D. 1912, FOR REPRESENTATIVE IN THE NINETEENTH GENERAL ASSEMBLY, FROM THE COUNTIES OF OTERO AND CROWLEY.

COUNTIES	Wm. Edgar (Rep. Prog.)	Orlando W. West (Dem.)	John H. Crowder
Otero	2,676	3,166
Crowley	811	787	1
<hr/>	<hr/>	<hr/>	<hr/>
Total	3,487	3,953	1
West over Edgar			466

ABSTRACT OF VOTES CAST AT A GENERAL ELECTION HELD ON TUESDAY, NOVEMBER 5, A. D. 1912, FOR REPRESENTATIVE IN THE NINETEENTH GENERAL ASSEMBLY, FROM THE COUNTY OF OURAY.

Dominick Faussone, Socialist.....	202
R. K. Humphrey, Republican.....	364
W. W. Rowan, Democratic.....	617
Carroll M. Stanwood, Progressive.....	215
Rowan over Humphrey.....	253

ABSTRACT OF VOTES CAST AT A GENERAL ELECTION HELD ON TUESDAY, NOVEMBER 5, A. D. 1912, FOR REPRESENTATIVE IN THE NINETEENTH GENERAL ASSEMBLY, FROM THE COUNTY OF PARK.

S. W. Packer, Democratic.....	575
Geo. H. Slater, Republican.....	378
Packer's majority.....	197

ABSTRACT OF VOTES CAST AT A GENERAL ELECTION HELD ON TUESDAY, NOVEMBER 5, A. D. 1912, FOR REPRESENTATIVE IN THE NINETEENTH GENERAL ASSEMBLY, FROM THE COUNTY OF PITKIN.

Chas. Dalley, Democratic.....	673
C. L. Gilbert, Sr., Republican.....	456
Geo. W. Smith, Socialist.....	205
Dalley over Gilbert.....	217

ABSTRACT OF VOTES CAST AT A GENERAL ELECTION HELD ON TUESDAY, NOVEMBER 5, A. D. 1912, FOR REPRESENTATIVE IN THE NINETEENTH GENERAL ASSEMBLY, FROM THE COUNTY OF SAGUACHE.

W. E. Gardner, Republican.....	972
M. Ed. Werner, Democratic.....	984
M. J. Ott.....	1
Werner over Gardner.....	12

ABSTRACT OF VOTES CAST AT A GENERAL ELECTION HELD ON TUESDAY, NOVEMBER 5, A. D. 1912, FOR REPRESENTATIVE IN THE NINETEENTH GENERAL ASSEMBLY, FROM THE COUNTY OF SAN JUAN.

J. S. Herr, Progressive.....	103
W. Z. Kinney, Republican.....	288
R. R. McKenzie, Socialist.....	173
J. H. Slattery, Democratic.....	483
Slattery over Kinney.....	195

ABSTRACT OF VOTES CAST AT A GENERAL ELECTION HELD ON TUESDAY, NOVEMBER 5, A. D. 1912, FOR REPRESENTATIVE IN THE NINETEENTH GENERAL ASSEMBLY, FOR THE COUNTY OF SAN MIGUEL.

Fred L. Anderson, Republican.....	850
S. H. Blair, Progressive.....	129
Harry A. Floaten, Socialist.....	121
Albert T. Woods, Democratic.....	1,050
Woods over Anderson.....	200

ABSTRACT OF VOTES CAST AT A GENERAL ELECTION HELD ON TUESDAY, NOVEMBER 5, A. D. 1912, FOR REPRESENTATIVES IN THE NINETEENTH GENERAL ASSEMBLY, FROM THE COUNTY OF WELD.

C. O. Dodds, Progressive, Roosevelt.....	1,983
Jno. A. Hicks, Democratic.....	4,636
U. E. Madden, Republican.....	4,148
T. A. Nixon, Republican.....	4,038
Chas. T. Philp, Democratic.....	4,554
Frank P. Woodley, Progressive, Roosevelt.....	1,880
Hicks over Madden.....	492
Philp over Madden.....	406

ABSTRACT OF VOTES CAST AT A GENERAL ELECTION HELD ON TUESDAY, NOVEMBER 5, A. D. 1912, FOR REPRESENTATIVES IN THE NINETEENTH GENERAL ASSEMBLY, FROM THE COUNTIES OF PROWERS AND BACA.

COUNTIES	Jno. S. Hasty (Rep.)	Evan R. Jones (Prog.)	Jas. B. Traxler (Dem.)
Prowers	1,253	987	869
Baca	421	165	437
Total	1,674	1,152	1,306
Hasty over Traxler.....			368

ABSTRACT OF VOTES CAST AT A GENERAL ELECTION HELD ON TUESDAY, NOVEMBER 5, A. D. 1912, FOR REPRESENTATIVE IN THE NINETEENTH GENERAL ASSEMBLY, FROM THE COUNTIES OF RIO BLANCO, ROUTT AND MOFFAT.

COUNTIES	Robt. E. Norvell (Dem.)	Jas. H. Templeton (Rep.)
Rio Blanco	528	503
Routt	1,669	900
Moffat	412	507
Total	2,609	1,910
Norvell's majority	699	

ABSTRACT OF VOTES CAST AT A GENERAL ELECTION HELD ON TUESDAY, NOVEMBER 5, A. D. 1912, FOR REPRESENTATIVE IN THE NINETEENTH GENERAL ASSEMBLY, FROM THE COUNTIES OF GRAND, SUMMIT AND JACKSON.

COUNTIES	Sewiers Fincher (Dem.)	O. K. Gaymon (Rep.)
Grand	492	420
Summit	517	443
Jackson	246	250
Total	1,255	1,113
Fincher's majority	142	

ABSTRACT OF VOTES CAST AT A GENERAL ELECTION HELD ON TUESDAY, NOVEMBER 5, A. D. 1912, FOR REPRESENTATIVE IN THE NINETEENTH GENERAL ASSEMBLY, FROM THE COUNTIES OF LINCOLN, PHILLIPS, YUMA, KIT CARSON AND CHEYENNE.

COUNTIES	Frederick W. Buck (Rep.)	Walter H. Chamberlain (Prog.)	Louis Vogt (Dem.)	D. Aken
Lincoln	729	605	823
Phillips	477	164	483
Yuma	867	672	1,311
Kit Carson	828	385	857	1
Cheyenne	370	277	549
Total	3,271	2,103	4,023	1
Vogt over Buck.....			752	

ABSTRACT OF VOTES CAST AT A GENERAL ELECTION HELD ON TUESDAY, NOVEMBER 5, A. D. 1912, FOR REPRESENTATIVE IN THE NINETEENTH GENERAL ASSEMBLY, FROM THE COUNTIES OF MORGAN, LOGAN, WASHINGTON AND SEDGWICK.

COUNTIES	Clarence O. Finch (Dem.)	Wm. M. Labaree (Prog.)	Cuthbert F. Parker (Rep.)
Morgan	926	677	1,227
Logan	1,348	850	908
Washington	728	548	558
Sedgwick	277	268	585
Total	3,279	2,343	3,278
Finch over Parker.....			1

ABSTRACT OF VOTES CAST AT A GENERAL ELECTION HELD ON TUESDAY, NOVEMBER 5, A. D. 1912, FOR REPRESENTATIVES IN THE NINETEENTH GENERAL ASSEMBLY, FROM THE COUNTY OF PUEBLO.

Geo. M. Ashton, Democratic.....	8,146
Allen C. Burns, Socialist.....	809
Geo. Chappelle, Republican.....	3,478
Hallett Gallup, Democratic.....	8,176
Wm. E. Hummel, Progressive.....	2,916
Chas. H. Hummel, Socialist.....	875
Chas. Klipfel, Republican, Progressive.....	5,851
Jas. J. Layton, Socialist.....	837
Chas. J. Leftwich, Democratic.....	8,046
Roy M. McClintock, Republican, Progressive.....	6,154
Patrick T. McDonald, Democratic.....	7,847
H. J. Sparr, Socialist.....	846
F. M. Stokes, Republican, Progressive.....	5,931
Ashton over McClintock.....	1,992
Gallup over McClintock.....	2,022
Leftwich over McClintock.....	1,892
McDonald over McClintock.....	1,693

ABSTRACT OF VOTES CAST AT A GENERAL ELECTION HELD ON TUESDAY, NOVEMBER 5, A. D. 1912, FOR REPRESENTATIVE IN THE NINETEENTH GENERAL ASSEMBLY, FROM THE COUNTY OF RIO GRANDE.

Geo. W. Gates, Democratic.....	1,586
Charles Trueblood, Republican.....	1,190
Gates' majority	396

ABSTRACT OF VOTES CAST AT A GENERAL ELECTION HELD ON TUES-
DAY, NOVEMBER 5, A. D. 1912, FOR PRESIDENTIAL ELECTORS

COUNTIES	Theo. C. Eode (Dem.)	Ozias T. Clark (Dem.)	Henry P. Corbin (Dem.)	Finley Dye (Dem.)	Lemuel Gannon (Dem.)	Gertrude A. Lee (Dem.)	Thomas J. Downen (Rep.)	Alfred R. Fischer (Rep.)	Horace G. Luar (Rep.)
Adams	1,307	1,308	1,312	1,303	1,307	1,313	398	398	396
Arapahoe	1,375	1,376	1,379	1,374	1,375	1,371	765	763	763
Archuleta	608	616	609	608	612	612	452	449	449
Baca	432	430	430	430	431	430	318	318	318
Bent	729	728	730	735	730	732	420	419	418
Boulder	4,337	4,333	4,330	4,327	4,330	4,321	2,445	2,436	2,432
Chaffee	1,640	1,644	1,641	1,636	1,640	1,637	723	719	713
Cheyenne	499	504	507	495	499	498	237	239	235
Clear Creek	1,154	1,154	1,166	1,160	1,156	1,153	469	470	475
Conejos	2,155	2,150	2,147	2,149	2,153	2,148	1,587	1,543	1,579
Costilla	570	576	567	572	572	570	1,072	1,067	1,071
Crowley	719	721	719	719	723	718	467	471	467
Custer	508	510	510	507	507	506	347	347	345
Delta	1,815	1,809	1,808	1,808	1,809	1,807	803	795	793
Denver	26,642	26,648	26,690	26,634	26,650	26,608	8,155	8,169	8,166
Dolores	125	125	124	121	122	122	45	46	45
Douglas	620	619	619	616	616	607	373	372	374

Eagle	725	725	727	724	725	725	387	386	388
Elbert	757	760	757	756	758	754	496	494	494
El Paso	5,542	5,555	5,559	5,537	5,552	5,528	2,816	2,815	2,822
Fremont	2,821	2,823	2,823	2,819	2,819	2,821	1,346	1,347	1,340
Garfield	1,801	1,795	1,806	1,789	1,801	1,789	824	836	829
Gilpin	933	932	931	941	932	639	443	441	442
Grand	499	494	507	494	494	495	248	247	247
Gunnison	1,208	1,203	1,206	1,203	1,207	1,206	553	553	553
Hinsdale	158	158	157	158	158	158	136	136	136
Huerfano	1,277	1,276	1,277	1,278	1,278	1,275	2,814	2,814	2,812
Jackson	241	244	242	240	241	238	218	221	220
Jefferson	2,288	2,288	2,309	2,288	2,286	2,289	1,011	1,010	1002
Kiowa	637	639	638	637	636	637	273	274	274
Kit Carson	717	715	717	714	714	713	569	571	569
Lake	1,920	1,911	1,933	1,911	1,911	1,920	966	960	968
La Plata	1,776	1,769	1,775	1,769	1,771	1,779	692	688	693
Larimer	2,579	2,573	2,597	2,572	2,569	2,577	1,932	1,923	1,936
Las Animas	3,611	3,612	3,604	3,601	3,604	3,598	4,318	4,308	4,310
Lincoln	800	799	796	795	795	797	534	522	519
Logan	1,328	1,334	1,338	1,329	1,330	1,332	664	660	663
Mesa	2,714	2,704	2,733	2,704	2,732	2,719	976	973	987
Mineral	287	287	286	287	288	287	186	184	186
Moffat	405	405	409	406	406	406	294	296	296
Montezuma	872	1,017	1,017	1,015	1,013	1,013	285	279	279

ABSTRACT OF VOTES CAST AT A GENERAL ELECTION HELD ON TUES-
DAY, NOVEMBER 5, A. D. 1912, FOR PRESIDENTIAL ELECTORS—Con-
tinued

COUNTIES	Theo C. Bode (Dem.)	Ozias T. Clark (Dem.)	Henry P. Corbin (Dem.)	Finley Dye (Dem.)	Lemuel Gammon (Dem.)	Gertrude A. Lee (Dem.)	Thomas J. Downen (Rep.)	Alfred H. Fischer (Rep.)	Horace G. Lunt (Rep.)
Montrose	1,484	1,483	1,478	1,478	1,478	1,481	631	628	622
Morgan	991	993	1,005	991	996	995	855	858	859
Otero	2,896	2,894	2,885	2,886	2,887	2,884	1,293	1,296	1,290
Ouray	706	710	710	705	709	705	273	274	275
Park	531	532	529	531	530	530	293	297	295
Phillips	451	450	448	452	449	448	266	266	263
Pitkin	771	777	770	769	772	771	208	212	207
Prowers	1,044	1,045	1,042	1,043	1,042	1,043	928	923	922
Pueblo	7,640	7,642	7,643	7,666	7,650	7,641	3,050	3,038	3,038
Rio Blanco	539	538	538	536	535	536	372	330	329
Rio Grande	1,283	1,292	1,286	1,280	1,289	1,280	698	699	693
Routt	1,405	1,407	1,408	1,412	1,410	1,399	738	739	745
Saguache	861	860	859	854	857	855	730	727	726
San Juan	556	554	555	554	554	555	231	230	230
San Miguel	1,022	1,018	1,029	1,015	1,015	1,018	639	637	642
Sedgwick	329	342	338	343	338	338	328	331	331

Summit	595	596	600	594	598	590	179	180	179
Teller	3,013	3,017	3,027	3,013	3,024	3,011	676	676	682
Washington	760	759	765	756	758	758	361	357	358
Weld	4,718	4,714	4,713	4,713	4,707	4,710	3,114	3,125	3,107
Yuma	1,176	1,181	1,170	1,171	1,173	1,167	466	469	467
	<hr/>	<hr/>	<hr/>	<hr/>	<hr/>	<hr/>	<hr/>	<hr/>	<hr/>
Total	113,912	114,074	114,232	113,926	114,023	113,863	58,386	58,249	58,267

ABSTRACT OF VOTES CAST AT A GENERAL ELECTION HELD ON TUES-
 DAY, NOVEMBER 5, A. D. 1912, FOR PRESIDENTIAL ELECTORS—Con-
 tinued

COUNTIES	Whitney Newton (Rep.)	John C. Osgood (Rep.)	Faul Wilson (Rep.)	Patrick Byrnes (Prog. B. M. Roos.)	Charles N. Crowder (Prog. B. M. Roos.)	John Grass (Prog. B. M. Roos.)	Philip B. Stewart (Prog. B. M. Roos.)	Walter H. Trask (Prog. B. M. Roos.)	Merle D. Vincent (Prog. B. M. Roos.)
Adams	400	402	403	925	930	942	924	926	928
Arapahoe	763	765	760	1,334	1,332	1,344	1,334	1,338	1,332
Archuleta	451	449	449	232	232	234	231	231	230
Baca	319	319	320	238	236	241	236	237	237
Bent	423	421	417	680	682	680	694	682	679
Boulder	2,434	2,436	2,440	2,473	2,470	2,469	2,470	2,466	2,471
Chaffee	718	724	719	702	695	693	704	689	695
Cheyenne	235	239	238	393	397	414	398	398	395
Clear Creek	469	469	466	241	244	243	245	239	250
Conejos	1,577	1,583	1,578	543	540	606	595	586	467
Costilla	1,068	1,071	1,070	194	195	204	196	197	194
Crowley	467	468	469	346	346	356	346	344	346
Custer	348	347	320	107	107	109	109	109	108
Delta	796	793	811	1,578	1,566	1,563	1,567	1,565	1,582
Denver	8,179	8,173	8,160	21,607	21,685	21,657	21,640	21,617	21,745
Dolores	44	44	45	25	26	28	27	26	25

Douglas	372	371	371	290	288	290	288	287	287
Eagle	386	390	387	232	232	234	238	236	233
Elbert	494	494	494	618	617	639	618	621	617
El Paso	2,810	2,815	2,815	5,304	5,304	5,332	5,316	5,310	5,307
Fremont	1,339	1,348	1,346	1,604	1,610	1,624	1,609	1,610	1,607
Garfield	827	825	832	848	865	880	848	851	844
Gilpin	439	442	442	225	221	222	219	216	219
Grand	247	247	248	173	171	178	169	173	166
Gunnison	553	553	554	350	349	357	350	350	350
Hinsdale	136	136	136	25	23	27	25	24	25
Huerfano	2,813	2,812	2,816	257	259	260	257	255	254
Jackson	218	219	218	31	31	34	31	31	32
Jefferson	1,007	1,010	1,006	1,646	1,647	1,650	1,643	1,644	1,646
Kiowa	272	273	274	457	457	480	458	463	452
Kit Carson	567	568	568	703	700	708	700	702	699
Lake	959	959	967	859	858	864	862	856	860
La Plata	693	691	697	646	649	647	639	644	640
Larimer	1,923	1,926	1,928	1,635	1,632	1,661	1,633	1,634	1,641
Las Animas	4,308	4,327	4,312	1,468	1,458	1,461	1,459	1,459	1,452
Lincoln	519	517	524	771	763	795	762	775	759
Logan	659	661	660	1,073	1,073	1,090	1,072	1,079	1,072
Mesa	976	975	976	2,704	2,697	2,723	2,708	2,699	2,717
Mineral	185	184	186	69	69	68	68	64	63
Moffat	297	298	294	183	184	186	183	182	188

ABSTRACT OF VOTES CAST AT A GENERAL ELECTION HELD ON TUES-
DAY, NOVEMBER 5, A. D. 1912, FOR PRESIDENTIAL ELECTORS—Con-
tinued

COUNTIES	Whitney Newton (Rep.)	John C. Osgood (Rep.)	Paul Wilson (Rep.)	Patrick Bynes (Prog. B. M. Roos.)	Charles N. Crowder (Prog. L. M. Roos.)	John Grass (Prog. B. M. Roos.)	Philip B. Stewart (Prog. B. M. Roos.)	Walter H. Trask (Prog. B. M. Roos.)	Merle D. Vincent (Prog. L. M. Roos.)
Montezuma	279	282	282	351	352	352	351	359	357
Montrose	623	621	623	1,020	1,018	1,022	1,013	1,011	1,014
Morgan	855	853	856	916	919	936	914	917	903
Otero	1,288	1,294	1,296	1,562	1,569	1,582	1,560	1,561	1,555
Ouray	275	276	271	291	291	298	291	293	291
Park	295	294	294	111	110	110	109	109	110
Phillips	269	265	271	374	373	393	372	378	372
Pitkin	203	210	208	173	174	176	170	172	171
Prowers	922	922	922	1,005	1,004	1,003	1,002	1,001	1,003
Pueblo	3,058	3,045	3,041	3,818	3,830	3,818	3,886	3,836	3,817
Rio Blanco	326	329	330	168	167	185	166	170	162
Rio Grande	696	696	695	617	614	625	614	619	611
Routt	746	751	739	389	393	395	387	386	401
Saguache	728	729	728	237	265	273	265	266	266
San Juan	231	231	231	88	89	89	88	89	88
San Miguel	637	637	640	302	300	300	305	300	300

Sedgwick	330	331	330	390	388	392	386	386	386
Summit	179	181	180	149	151	152	152	151	149
Teller	673	676	679	1,405	1,428	1,405	1,410	1,410	1,401
Washington	357	357	360	703	697	719	699	710	696
Weld	3,110	3,109	3,110	2,689	2,674	2,679	2,674	2,670	2,639
Yuma	467	467	470	1,175	1,176	1,218	1,175	1,184	1,173
Total	58,237	58,300	58,272	71,752	71,822	72,306	71,854	71,793	71,714

Wilson over Roosevelt..... 41,926

ABSTRACT OF VOTES CAST AT A GENERAL ELECTION HELD ON TUES-
 DAY, NOVEMBER 5, A. D. 1912, FOR PRESIDENTIAL ELECTORS—Con-
 tinued

COUNTIES	George W. Avery (Pro.)	James Allen Cochran (Pro.)	Jonathan A. Nesbitt (Pro.)	Phidelah A. Rice (Pro.)	Henry M. Seyler (Pro.)	Wilbur F. Steele (Pro.)	T. J. Brown (Soc.)	George W. Charette (Soc.)	William Jones (Soc.)
Adams	32	33	32	32	34	34	136	135	138
Arapahoe	40	40	40	40	41	40	267	269	267
Archuleta	15	15	17	15	15	16	37	37	37
Baca	25	25	25	25	25	25	113	111	112
Bent	56	55	57	57	56	55	36	36	38
Boulder	453	448	449	453	450	451	911	918	919
Chaffee	56	54	53	55	54	53	282	283	283
Cheyenne	35	38	36	36	38	36	154	152	149
Clear Creek	23	22	21	21	21	21	66	65	65
Conejos	32	31	28	28	27	31	129	125	124
Costilla	33	33	33	33	33	33	68	70	69
Crowley	44	43	43	43	43	43	60	62	60
Custer	6	6	6	6	6	6	19	19	19
Delta	194	191	188	189	189	190	561	561	559
Denver	555	553	555	552	554	553	2,760	2,748	2,745
Dolores	35	35	34
Douglas	9	9	9	10	8	8	28	30	30

Eagle	8	8	9	8	8	8	139	141	139
Elbert	41	42	41	41	42	43	123	125	122
El Paso	394	392	389	390	390	391	935	931	927
Fremont	166	168	167	167	164	164	476	482	476
Garfield	76	75	76	78	74	72	318	317	321
Gilpin	12	12	12	12	12	12	54	54	53
Grand	6	5	7	6	5	7	19	17	17
Gunnison	21	20	21	20	20	20	154	155	156
Hinsdale	32	32	32
Huerfano	26	24	23	23	23	23	64	63	63
Jackson	6	6	6	6	6	6	10	10	10
Jefferson	79	78	79	78	78	78	307	307	303
Kiowa	37	37	37	37	37	37	62	63	63
Kit Carson	49	51	51	51	51	52	223	223	223
Lake	20	20	21	19	22	21	430	426	427
La Plata	73	72	69	70	70	69	368	369	368
Larimer	401	394	394	395	394	393	551	553	549
Las Animas	79	76	76	77	76	77	388	385	387
Lincoln	70	70	69	69	69	69	76	76	78
Logan	73	72	76	73	74	74	127	128	125
Mesa	250	250	256	252	253	257	1,132	1,129	1,132
Mineral	5	6	5	5	5	6	101	99	100
Moffat	16	16	16	17	16	16	32	32	32
Montezuma	17	16	16	16	16	17	120	119	120

ABSTRACT OF VOTES CAST AT A GENERAL ELECTION HELD ON TUES-
DAY, NOVEMBER 5, A. D. 1912, FOR PRESIDENTIAL ELECTORS—Con-
tinued

COUNTIES	George W. Avery (Pro.)	James Allen Cochran (Pro.)	Jonathan A. Nesbitt (Pro.)	Phideiah A. Rice (Pro.)	Henry M. Seyler (Pro.)	Wilbur F. Steele (Pro.)	T. J. Brown (Soc.)	George W. Charette (Soc.)	William Jones (Soc.)
Montrose	187	184	185	184	184	187	459	430	431
Morgan	109	107	110	107	107	109	127	127	128
Otero	154	153	153	154	152	152	350	246	243
Ouray	9	9	9	9	9	9	175	175	175
Park	3	3	3	3	3	3	46	46	47
Phillips	36	35	35	35	36	35	47	46	46
Pitkin	9	9	9	9	9	9	175	175	175
Prowers	68	66	65	67	66	67	155	154	153
Pueblo	256	251	251	254	252	251	719	715	720
Rio Blanco	7	7	7	7	7	7	17	16	17
Rio Grande	66	67	66	65	65	65	118	119	118
Routt	33	33	35	35	33	34	245	248	247
Saguache	7	8	7	8	8	8	137	136	138
San Juan	3	3	3	3	3	3	150	148	150
San Miguel	17	16	16	16	16	16	119	118	118
Sedgwick	19	19	20	20	19	19	28	30	28

Summit	4	4	4	4	4	4	29	31	39
Teller	16	17	16	16	18	18	676	675	676
Washington	34	34	34	33	32	33	72	70	74
Weld	435	429	431	431	430	430	427	427	426
Yuma	59	61	63	59	59	61	322	320	321
	<hr/>	<hr/>	<hr/>	<hr/>	<hr/>	<hr/>	<hr/>	<hr/>	<hr/>
Total	5,063	5,021	5,030	5,024	5,011	5,027	16,366	16,344	16,332

ABSTRACT OF VOTES CAST AT A GENERAL ELECTION HELD ON TUES-
DAY, NOVEMBER 5, A. D. 1912, FOR PRESIDENTIAL ELECTORS—Con-
tinued

COUNTIES	Kenneth Morrison (Soc.)	Mary A. Vetter (Soc.)	G. H. Wilson (Soc.)	George Anderson (S. L.)	Ludwig Ginther (S. L.)	Abraham Judelovitz (S. L.)	A. T. Ljunberg (S. L.)	A. Ohman (S. L.)	Albert Wernet (S. L.)
Adams	137	137	139	2	1	1	1	1	2
Arapahoe	266	267	267	1	1	1	1	1	1
Archuleta	36	36	37	1	1	2	1	1
Baca	111	111	111	1	1	1	1	1	2
Bent	37	38	36	6	6	7	6	8	6
Boulder	919	918	917	5	4	5	4	3	6
Chaffee	284	282	287	1
Cheyenne	149	148	151	1	1	1	1	1	1
Clear Creek	65	65	65	3	1	1
Conejos	122	225	126	22	15	8	10	9	7
Costilla	68	71	68
Crowley	60	60	60	1	1	1	1	1	1
Custer	19	19	19	1	1	1	1	1	2
Delta	563	560	582	3	3	4	5	3	3
Denver	2,754	2,750	2,739	209	205	205	209	208	202
Dolores	35	34	35
Douglas	30	30	30	1	1	1	1	1	1

Eagle	140	141	140	1
Elbert	121	121	121	3	3	3	3	3	3
El Paso	929	928	927	17	14	13	13	13	13
Fremont	475	476	478	10	11	9	9	10	9
Garfield	318	317	318	2	1
Gilpin	53	54	53	1	1
Grand	17	18	20	5	1	1	1	1	1
Gunnison	155	156	158	8	6	10	7	6	6
Hinsdale	32	32	32
Huerfano	64	64	65	3	3	3	2	2	2
Jackson	10	10	10
Jefferson	306	307	305	1	1	1	1	1	2
Kiowa	63	62	63
Kit Carson	222	223	223	1
Lake	429	427	426	4	3	4	3	1	3
La Plata	369	370	368	3	3	3	3	3	3
Larimer	549	546	550	24	24	24	24	24	25
Las Animas	385	386	386	6	6	6	6	6	5
Lincoln	76	76	76	10	9	9	9	9	9
Logan	128	125	128	1	1	4	1	1	1
Mesa	1,135	1,131	1,127	11	10	12	13	10	11
Mineral	100	97	100	1	1
Moffat	32	32	32	1	1	1	1	1	1
Montezuma	119	120	120	3	2	1

ABSTRACT OF VOTES CAST AT A GENERAL ELECTION HELD ON TUES-
DAY, NOVEMBER 5, A. D. 1912, FOR PRESIDENTIAL ELECTORS—Con-
cluded

COUNTIES	Kenneth Morrison (Soc.)	Mary A. Vetter (Soc.)	G. H. Wilson (Soc.)	George Anderson (S. L.)	Ludwig Ginther (S. L.)	Abraham Judelovitz (S. L.)	A. T. Ljunberg (S. L.)	A. Ohman (S. L.)	Albert Wernet (S. L.)
Montrose	431	431	431	3	2	2	2	2	2
Morgan	123	127	128	4	3	2	2	3	4
Otero	243	245	245	5	1	1	1	2	2
Ouray	175	175	175	1	1	1	1	1	1
Park	46	46	46
Phillips	47	46	46	1	1
Pitkin	169	170	169	6	6	7	7	6	6
Prowers	152	152	152	1
Pueblo	721	722	713	44	41	39	37	37	36
Rio Blanco	16	17	17
Rio Grande	116	118	119	1	1	2	1	1	1
Routt	245	249	254	3	2	3	3	2	2
Saguache	137	137	137	1	1	1	2	1	1
San Juan	148	148	149	1	1	1	1	1	1
San Miguel	118	118	118	2	1
Sedgwick	28	28	27

Summit	30	30	31
Teller	674	674	675	11	11	13	11	11	12
Washington	71	71	74	18	16	18	18	18	18
Weld	426	425	426	2	2	2	2	2	3
Yuma	319	319	320	1
	<hr/>	<hr/>	<hr/>	<hr/>	<hr/>	<hr/>	<hr/>	<hr/>	<hr/>
Total	16,322	16,418	16,348	475	431	430	430	419	424

ABSTRACT OF VOTES CAST AT A GENERAL ELECTION HELD ON TUES-
DAY, NOVEMBER 5, A. D. 1912, FOR UNITED STATES SENATOR

COUNTIES	LONG TERM (SIX YEARS)					SHORT TERM (TWO YEARS)		
	Frank D. Cadin (Prog. E. M. Roos.)	Clyde C. Dawson (Rep.)	Mary E. Miller (Pro.)	John F. Shafroth (Dem.)	Arthur E. Harris (Pro.)	I. N. Stevens (Prog. E. M. Roos.)	C. S. Thomas (Dem.)	C. W. Waterman (Rep.)
Adams	720	457	49	1,467	63	804	1,355	470
Arapahoe	995	966	47	1,544	52	1,128	1,341	1,006
Archuleta	191	487	25	626	25	205	621	473
Baca	158	377	28	450	27	160	449	376
Bent	557	507	51	778	60	576	766	482
Boulder	2,013	2,756	564	4,415	490	2,180	4,264	2,766
Chaffee	558	824	76	1,666	75	599	1,670	760
Cheyenne	316	283	58	559	41	331	507	297
Clear Creek	164	523	38	1,156	29	207	1,113	529
Conejos	475	1,740	32	2,147	29	517	2,163	1,667
Costilla	134	1,114	33	565	36	149	550	1,109
Crowley	301	519	43	724	41	295	711	517
Custer	80	371	9	503	7	87	505	362
Delta	1,399	866	218	1,839	236	1,481	1,730	862
Denver	17,558	10,056	700	28,326	251	21,168	24,769	10,098
Dolores	21	47	2	130	1	24	121	47

Douglas	225	437	10	621	13	231	612	429
Eagle	159	448	11	765	10	188	729	444
Elbert	486	580	56	795	53	479	767	616
El Paso	4,511	3,496	440	5,743	479	4,565	5,476	3,446
Fremont	1,264	1,784	168	2,770	192	1,488	2,771	1,507
Garfield	632	951	82	1,936	91	710	1,650	967
Gilpin	168	483	13	927	16	168	905	488
Grand	96	330	8	491	7	109	467	339
Gunnison	276	557	21	1,314	26	324	1,187	582
Hinsdale	20	145	1	156	24	151	146
Huerfano	202	2,833	25	1,311	23	202	1,332	2,883
Jackson	29	219	8	243	10	31	229	225
Jefferson	1,337	1,210	83	2,417	93	1,445	2,235	1,261
Kiowa	360	330	50	677	49	361	654	341
Kit Carson	574	623	68	794	69	601	720	662
Lake	800	1,005	21	2,007	57	794	1,954	1,009
La Plata	477	916	89	1,663	87	542	1,694	794
Larimer	1,453	2,093	418	2,558	466	1,546	2,463	2,056
Las Animas	1,221	4,617	76	3,599	78	1,265	3,509	4,625
Lincoln	632	590	84	876	83	640	800	607
Logan	860	813	91	1,383	98	907	1,332	810
Mesa	2,541	1,011	270	2,855	283	2,616	2,691	1,054
Mineral	39	199	6	303	5	45	280	204
Moffat	127	348	20	411	21	133	409	342

ABSTRACT OF VOTES CAST AT A GENERAL ELECTION HELD ON TUES-
DAY, NOVEMBER 5, A. D. 1912, FOR UNITED STATES SENATOR—

* Continued

COUNTIES	LONG TERM (SIX YEARS)					SHORT TERM (TWO YEARS)			
	Frank D. Catin (Prog. B. M. Roos.)	Clyde C. Dawson (Rep.)	Mary E. Miller (Pro.)	John F. Shafroth (Dem.)	Arthur E. Harris (Pro.)	I. N. Stevens (Prog. B. M. Roos.)	C. S. Thomas (Dem.)	C. W. Waterman (Rep.)	
Montezuma	236	355	27	1,092	31	273	1,146	318	
Montrose	1,145	634	193	1,403	219	932	1,480	654	
Morgan	713	1,025	127	1,017	151	747	937	1,033	
Otero	1,397	1,384	170	2,946	164	1,447	2,905	1,389	
Ouray	247	313	22	716	18	270	705	292	
Park	89	376	3	497	4	70	527	331	
Phillips	231	386	42	473	45	227	466	358	
Pitkin	111	233	11	822	10	130	808	228	
Prowers	923	953	92	1,083	93	964	1,034	947	
Pueblo	3,089	3,439	298	7,955	330	3,259	7,925	3,241	
Rio Blanco	107	380	14	556	15	104	547	383	
Rio Grande	532	788	122	1,293	94	570	1,232	796	
Routt	249	788	43	1,413	42	283	1,383	878	
Saguache	200	806	15	865	18	205	846	806	
San Juan	77	244	5	562	4	85	565	240	
San Miguel	199	709	27	1,067	45	250	982	695	

Sedgwick	268	467	22	353	20	272	344	469
Summit	113	196	11	602	8	125	602	193
Teller	1,128	749	34	3,197	32	1,231	3,072	741
Washington	572	439	48	781	49	590	731	468
Weld	1,987	3,694	447	4,817	465	2,131	4,578	3,732
Yuma	907	681	83	1,240	89	910	1,166	717
Totals	58,649	66,949	5,948	118,260	6,318	64,405	111,633	66,627
Shafroth over Dawson.....								51,311
Thomas over Waterman.....								45,006

ABSTRACT OF VOTES CAST AT A GENERAL ELECTION HELD ON TUES-
DAY, NOVEMBER 5, A. D. 1912, FOR CONGRESSMAN AT LARGE

COUNTIES	F. W. Brainard (Soc.)	Clarence P. Dodge (Prog. B. M. Roos.)	Charles E. Fisher (Prog. B. M. Roos.)	Edward Keating (Dem.)	Samuel H. Kinsley (Rep.)	Robert Knight (Soc.)	Jesse J. Laton (Rep.)	Samuel S. Stutzman (Pro.)	Edward T. Taylor (Dem.)
Adams	121	750	742	1,366	456	137	449	50	1,404
Arapahoe	277	1,089	992	1,328	991	285	984	48	1,359
Archuleta	34	192	182	628	457	37	453	18	655
Baca	110	151	146	441	371	108	358	29	471
Bent	36	562	531	759	487	32	480	60	790
Boulder	891	2,189	2,088	4,207	2,703	871	2,772	484	4,266
Chaffee	280	572	558	1,663	737	289	722	59	1,695
Cheyenne	139	307	256	499	281	138	259	39	630
Clear Creek	61	249	167	1,106	477	62	474	29	1,125
Conejos	114	496	481	2,141	1,637	123	1,628	33	2,163
Costilla	66	144	137	538	1,112	73	1,104	33	547
Crowley	47	290	285	712	502	56	495	42	741
Custer	19	85	78	503	363	17	360	7	507
Delta	500	1,462	1,402	1,712	852	561	815	227	1,810
Denver	2,747	21,941	18,804	24,736	8,543	2,839	8,577	713	25,790
Dolores	35	23	21	115	45	33	44	119

Douglas	31	237	230	604	423	30	425	7	607
(n) Eagle	128	158	145	716	409	139	390	11	800
Elbert	120	481	468	756	587	115	474	54	800
El Paso	895	5,017	4,253	4,956	3,930	874	3,109	478	5,233
Fremont	460	1,518	1,464	2,773	1,453	454	1,433	174	2,814
Garfield	232	626	563	1,796	821	232	742	94	2,205
Gilpin	52	118	162	895	482	51	482	14	908
Grand	18	104	88	451	310	20	289	6	514
Gunnison	145	289	284	1,197	557	146	555	21	1,229
Hinsdale	30	20	20	152	145	31	145	1	153
Huerfano	70	194	166	1,288	2,802	58	2,854	21	1,278
Jackson	9	29	24	229	219	11	208	9	241
Jefferson	300	1,480	1,404	2,205	1,138	307	1,174	82	2,254
Kiowa	48	293	256	679	290	45	275	40	859
Kit Carson	201	537	524	716	586	199	563	70	876
Lake	440	817	748	1,929	999	426	947	17	1,954
La Plata	367	515	440	1,705	758	379	716	85	1,760
Larimer	550	1,564	1,506	2,463	2,050	570	2,049	413	2,555
Las Animas	332	1,246	1,199	3,465	4,527	453	4,427	93	3,463
Lincoln	75	586	532	798	563	64	528	92	1,006
Logan	114	892	910	1,318	771	121	757	84	1,338
Mesa	1,136	2,584	2,480	2,640	973	1,124	913	265	2,890
Mineral	92	54	50	289	176	93	177	6	298
Moffat	31	119	105	402	331	32	321	18	453

ABSTRACT OF VOTES CAST AT A GENERAL ELECTION HELD ON TUES-
DAY, NOVEMBER 5, A. D. 1912, FOR CONGRESSMAN AT LARGE—Con-
tinued

COUNTIES	F. W. Brainard (Soc.)	Clarence F. Dodge (Prog. B. M. Roos.)	Charles E. Fisher (Prog. B. M. Roos.)	Edward Keating (Dem.)	Samuel H. Kinsley (Rep.)	Robert Knight (Soc.)	Jesse J. Laton (Rep.)	Samuel S. Stutzman (Pro.)	Edward T. Taylor (Dem.)
Montezuma	104	262	233	1,042	309	120	290	24	1,091
Montrose	417	902	899	1,447	672	405	626	201	1,541
Morgan	123	774	690	930	1,026	126	968	142	984
Otero	227	1,442	1,412	2,879	1,362	229	1,354	173	2,881
Ouray	179	247	232	689	293	186	295	14	690
Park	44	75	72	518	320	40	320	3	520
Phillips	46	222	212	468	383	49	376	38	473
Pitkin	157	112	105	802	180	167	195	10	871
Prowers	143	953	912	1,021	933	145	935	89	1,071
Pueblo	754	3,238	2,879	7,926	3,191	738	3,150	333	7,851
Rio Blanco	17	87	76	530	303	15	314	10	663
Rio Grande	110	552	524	1,230	759	104	750	82	1,261
Routt	241	276	246	1,357	841	242	830	40	1,422
Saguache	137	199	194	844	788	137	784	11	852
San Juan	146	87	64	551	240	149	233	4	556
San Miguel	107	209	182	996	707	91	701	23	1,024

Sedgwick	26	271	259	348	464	26	464	18	356
Summit	28	118	112	591	192	27	190	8	605
Teller	688	1,262	1,159	3,056	717	685	721	28	3,058
Washington	61	553	537	709	425	64	414	45	773
Weld	386	2,132	2,033	4,552	3,601	414	3,592	444	4,822
Yuma	314	882	851	1,159	692	314	656	87	1,209
Totals	15,808	64,836	58,764	110,516	63,714	16,108	62,085	5,853	115,143

Taylor over Dodge..... 50,307
Keating over Dodge..... 45,680

ABSTRACT OF VOTES CAST AT A GENERAL ELECTION HELD ON TUES-
 DAY, NOVEMBER 5, A. D. 1912, FOR CONGRESSMAN FIRST AND
 SECOND DISTRICTS

COUNTIES	FIRST DISTRICT					SECOND DISTRICT				
	W. J. L. Crank (Prog. B. M. Roos.)	Geo. J. Kindel (Dem.)	J. W. Martin (Soc.)	Rice W. Means (Rep.)	Otto August Reinhardt (Pro.)	Chas. A. Ballreich (Rep.)	Neil N. McLean (Prog. Roos.)	Harry H. Seldomridge (Dem.)	S. A. Van Buskirk (Soc.)	
Adams	646	1,390	124	603	52	
Arapahoe	946	1,444	293	999	53	
Archuleta	468	191	626	44	
Baca	375	178	443	111	
Bent	499	574	769	36	
Boulder	2,023	4,399	908	2,713	480	
Chaffee	761	575	1,671	296	
Cheyenne	308	331	502	157	
Clear Creek	527	164	1,124	62	
Conejos	1,650	491	2,167	135	
Costilla	1,115	151	544	69	
Crowley	544	277	715	57	
Custer	367	83	504	20	
Delta	898	1,361	1,773	570	
Denver	17,508	29,796	2,944	8,629	695	

Dolores	46	22	118	36
Douglas	439	225	606	31
Eagle	443	165	722	151
Elbert	615	488	758	123
El Paso	3,300	4,190	6,014	926
Fremont	1,483	1,508	2,773	475
Garfield	950	671	1,833	269
Gilpin	492	173	895	55
Grand	350	97	460	16
Gunnison	594	274	1,194	156
Hinsdale	151	17	150	32
Huerfano	2,919	191	1,309	93
Jackson	223	27	232	9
Jefferson	1,273	2,425	310	1,162	82
Kiowa	343	361	666	59
Kit Carson	658	608	712	216
Lake	769	1,976	419	981	18
La Plata	928	468	1,663	382
Larimer	1,410	2,624	561	2,071	422
Las Animas	4,520	1,267	3,487	378
Lincoln	631	657	772	84
Logan	884	1,360	122	786	76
Mesa	1,034	2,510	2,669	1,177
Mineral	185	48	293	96

ABSTRACT OF VOTES CAST AT A GENERAL ELECTION HELD ON TUES-
DAY, NOVEMBER 5, A. D. 1912, FOR CONGRESSMAN FIRST AND
SECOND DISTRICTS—Continued

COUNTIES	FIRST DISTRICT					SECOND DISTRICT				
	W. J. L. Crank (Prog. B. M. Roos.)	Geo. J. Kindel (Dem.)	J. W. Martin (Soc.)	Rice W. Means (Rep.)	Otto August Reinhardt (Pro.)	Chas. A. Ballreich (Rep.)	Neil N. McLean (Prog. Roos.)	Harry H. Seldomridge (Dem.)	S. A. Van Buskirk (Soc.)	
Moffat	345	130	414	37	
Montezuma	338	243	1,044	121	
Montrose	699	936	1,492	438	
Morgan	689	990	126	998	126	
Otero	1,437	1,403	-2,906	238	
Ouray	318	254	683	193	
Park	72	550	40	309	2	
Phillips	220	464	51	394	41	
Pitkin	228	116	796	176	
Prowers	856	1,149	966	161	
Pueblo	4,205	2,704	7,525	763	
Rio Blanco	387	100	549	17	
Rio Grande	784	525	1,279	117	
Roütt	880	266	1,366	256	
Saguache	806	196	849	138	

San Juan	248	74	553	149
San Miguel	713	204	1,025	115
Sedgwick	260	352	28	475	18
Summit	197	119	602	27
Teller	733	1,213	3,053	727
Washington	574	740	76	441	50
Weld	1,966	4,804	432	3,626	447
Yuma	876	1,190	321	700	80
Totals	30,121	54,504	6,757	24,887	2,642	40,990	27,976	63,271	9,993
Kindel over Crank.....	24,883								
Seldomridge over Ballerich.....	22,281								

ABSTRACT OF VOTES CAST AT A GENERAL ELECTION HELD ON TUESDAY, NOVEMBER 5, A. D. 1912, FOR JUDGE SUPREME COURT—TEN YEARS

COUNTIES	Frank James Baker (Prohib.)	John Campbell (Rep.)	John R. Dixon (N. P.)	Jennie McGehee (Soc.)	Tully Scott (Dem.)	Edwin Van Cise (Prog. B. M. Roos.)
Adams	54	457	63	135	1,387	724
Arapahoe	52	992	87	259	1,400	979
Archuleta	20	471	7	39	624	198
Baca	32	388	113	443	148
Bent	60	490	28	34	756	551
Boulder	494	2,749	181	870	4,075	2,217
Chaffee	76	749	64	276	1,654	538
Cheyenne	47	299	7	156	495	319
Clear Creek..	30	515	47	63	1,094	187
Conejos	48	1,640	56	120	2,139	586
Costilla	35	1,115	19	68	538	135
Crowley	40	511	23	56	711	283
Custer	7	368	14	18	498	78
Delta	242	881	91	566	1,753	1,381
Denver	757	9,392	3,972	2,691	23,699	18,985
Dolores	49	1	35	118	20
Douglas	12	443	6	1	615	215
Eagle	13	439	39	156	706	156
Elbert	60	616	11	127	758	476
El Paso.....	590	3,805	311	887	5,182	4,086
Fremont	197	1,512	75	453	2,776	1,380
Garfield	94	942	84	254	1,808	635
Gilpin	15	473	29	54	909	165
Grand	13	341	15	22	555	93
Gunnison	25	574	44	152	1,181	297
Hinsdale	2	147	2	29	153	18
Huerfano	22	2,872	17	61	1,309	172
Jackson	8	229	8	11	225	28
Jefferson	105	1,245	88	295	2,224	1,360
Kiowa	84	334	22	56	653	353
Kit Carson...	74	652	28	218	699	575
Lake	21	1,031	56	421	1,900	740
La Plata	87	796	88	382	1,654	478
Larimer	438	2,059	180	553	2,423	1,439

ABSTRACT OF VOTES CAST AT A GENERAL ELECTION HELD ON TUESDAY, NOVEMBER 5, A. D. 1912, FOR JUDGE SUPREME COURT—TEN YEARS—Continued

COUNTIES	Frank James Baker (Prohib.)	John Campbell (Rep.)	John R. Dixon (N. P.)	Jennie McGehee (Soc.)	Tully Scott (Dem.)	Edwin Van Cise (Prog. B. M. Roos.)
Las Animas..	101	4,585	149	372	3,427	1,191
Lincoln	95	630	14	84	795	621
Logan	93	799	29	123	1,358	857
Mesa	296	1,059	114	1,143	2,680	2,440
Mineral	8	189	12	97	279	50
Moffat	22	351	12	33	390	124
Montezuma ..	28	322	31	120	1,049	241
Montrose	221	712	79	426	1,427	864
Morgan	140	1,022	68	125	948	697
Otero	180	1,366	83	240	2,889	1,366
Ouray	18	323	40	187	662	232
Park	5	320	3	41	536	73
Phillips	45	401	4	47	474	212
Pitkin	13	215	20	172	775	120
Prowers	106	948	39	145	1,017	925
Pueblo	320	3,212	704	731	7,567	2,879
Río Blanco...	16	381	11	15	544	91
Río Grande...	88	792	50	119	1,218	522
Routt	44	891	25	245	1,353	244
Saguache	13	299	18	136	846	187
San Juan.....	6	247	15	146	543	71
San Miguel...	24	717	52	114	986	184
Sedgwick	23	461	9	26	358	262
Summit	12	187	31	25	602	99
Teller	36	736	89	704	3,117	1,116
Washington...	56	452	18	74	732	567
Weld	504	3,654	263	420	4,483	1,979
Yuma	105	698	25	325	1,199	855
Totals	6,472	65,550	7,765	16,068	109,338	59,014
Scott over Campbell.....					43,788	

ABSTRACT OF VOTES CAST AT A GENERAL ELECTION HELD ON TUES-
DAY, NOVEMBER 5, A. D. 1912, FOR GOVERNOR

COUNTIES	Chas. A. Ashelstrom (Soc.)	Elias M. Annons (Dem.)	Jonathan U. Billings (S. L.)	Edw. P. Costigan (Prog. B. M. Roos.)	John Henry Ketchum (Prohi.)	C. C. Parks (Rep.)
Adams	134	1,388	2	814	46	445
Arapahoe	249	1,419	5	1,131	36	858
Archuleta	34	651	1	193	18	459
Baca	113	446	4	151	34	381
Bent	38	792	1	579	53	466
Boulder	870	4,195	8	2,426	454	2,667
Chaffee	289	1,709	3	593	63	725
Cheyenne	162	512	7	319	44	307
Clear Creek..	64	1,123	2	228	31	500
Conejos	121	2,233	7	472	24	1,609
Costilla	71	563	6	131	30	1,115
Crowley	56	628	4	295	45	521
Custer	18	509	3	85	7	366
Delta	564	1,746	24	1,549	212	848
Denver	2,654	25,066	120	23,278	532	7,939
Dolores	35	117	2	22	47
Douglas	28	705	2	222	6	365
Eagle	153	774	4	146	7	442
Elbert	123	825	2	478	57	639
El Paso.....	906	5,297	19	4,786	495	3,417
Fremont	463	2,867	9	1,524	159	1,414
Garfield	291	1,623	5	494	86	1,358
Gilpin	51	901	3	212	12	472
Grand	14	720	49	3	178
Gunnison	148	1,269	3	285	22	554
Hinsdale	33	154	20	1	144
Huerfano	62	1,320	2	184	27	2,851
Jackson	10	272	1	24	9	199
Jefferson	280	2,421	3	1,487	84	1,057
Kiowa	60	659	366	353	341
Kit Carson...	214	717	3	598	71	643
Lake	433	1,952	13	803	20	1,006
La Plata.....	383	1,786	18	495	88	767
Larimer	552	2,738	5	1,510	407	1,915
Las Animas..	376	3,602	6	1,181	73	4,566

ABSTRACT OF VOTES CAST AT A GENERAL ELECTION HELD ON TUESDAY, NOVEMBER 5, A. D. 1912, FOR GOVERNOR—Continued

COUNTIES	Chas. A. Ashelstrom (Soc.)	Elias M. Ammons (Dem.)	Jonathan U. Billings (S. L.)	Edw. P. Costigan (Prog. B. M. Roos.)	John Henry Ketchum (Prohi.)	C. C. Parks (Rep.)
Lincoln	86	817	6	639	94	608
Logan	126	1,395	8	873	81	788
Mesa	1,125	2,667	27	2,607	266	1,075
Mineral	98	295	55	8	175
Moffat	35	421	2	127	19	336
Montezuma ..	120	1,133	2	242	18	298
Montrose	416	1,546	11	916	199	652
Morgan	130	1,001	3	768	138	968
Otero	239	2,923	4	1,410	178	1,370
Ouray	185	694	269	19	299
Park	41	550	80	4	303
Phillips	60	474	213	39	402
Pitkin	176	810	1	106	7	243
Prowers	144	1,060	6	919	93	940
Pueblo	776	7,988	33	3,227	282	3,198
Rio Blanco...	16	555	1	89	9	408
Rio Grande...	113	1,322	7	522	87	744
Routt	243	1,498	7	249	34	816
Saguache	137	898	188	12	779
San Juan	147	579	2	76	4	235
San Miguel...	119	1,028	204	24	702
Sedgwick	24	357	1	270	19	462
Summit	29	616	1	116	9	188
Teller	723	3,152	12	1,181	32	724
Washington...	79	749	3	584	51	455
Weld	425	4,611	13	2,215	473	3,591
Yuma	323	1,206	13	857	92	721
.....	130	1,001	3	768	138	968
Total	16,194	114,044	460	66,132	5,900	63,061
Ammons over Costigan.....					50,983	

ABSTRACT OF VOTES CAST AT A GENERAL ELECTION HELD ON TUESDAY, NOVEMBER 5, A. D. 1912, FOR LIEUTENANT-GOVERNOR

COUNTIES	J. E. Edwards (Soc.)	Ezra T. Elliott (Rep.)	Benjamin F. Montgomery (Dem.)	John C. Nixon (Prog. B. M. Roos.)	Thos. Elwood Taylor (Prohl.)	O. C. Wornberg (S. L.)
Adams	143	461	1,337	811	61	1
Arapahoe	277	1,001	1,310	1,122	55	6
Archuleta	39	470	616	205	22	2
Baca	113	388	449	144	34	1
Bent	36	489	751	575	66	1
Boulder	904	2,759	4,120	2,308	484	7
Chaffee	299	732	1,646	597	77	2
Cheyenne	158	310	486	322	54	2
Clear Creek...	73	525	1,107	584	35	3
Conejos	133	1,647	2,157	485	31	2
Costilla	72	719	542	141	32	2
Crowley	59	512	716	294	48	1
Custer	21	365	505	85	7	2
Delta	571	876	1,729	1,497	229	4
Denver	2,916	8,883	24,008	22,159	858	118
Dolores	36	53	113	22	2
Douglas	29	428	634	231	7	1
Eagle	156	448	711	174	20	6
Elbert	121	591	770	503	56	2
El Paso	909	3,364	5,105	4,792	520	18
Fremont	469	1,444	2,755	1,528	192	14
Garfield	277	991	1,734	674	105	3
Gilpin	60	488	884	168	20	2
Grand	23	320	491	95	10	1
Gunnison	154	591	1,173	319	23	2
Hinsdale	33	148	151	18	3
Huerfano	63	2,867	1,284	186	26	2
Jackson	10	226	226	34	10	1
Jefferson	307	1,186	2,206	1,459	96	6
Kiowa	59	342	655	361	57	2
Kit Carson ...	219	664	701	580	83	2
Lake	433	1,016	1,905	830	21	5
La Plata	391	790	1,691	532	87	2
Larimer	574	2,057	2,494	1,530	437	1
Las Animas..	385	4,607	3,485	1,272	80	3

ABSTRACT OF VOTES CAST AT A GENERAL ELECTION HELD ON TUESDAY, NOVEMBER 5, A. D. 1912, FOR LIEUTENANT-GOVERNOR—Continued

COUNTIES	J. E. Edwards	Ezra T. Elliott (Rep.)	Benjamin F. Montgomery (Dem.)	John C. Nixon (Prog. B. M. Roos.)	Thos. Elwood Taylor (Prohi.)	O. C. Wornberg (S. L.)
Lincoln	76	614	781	648	120	2
Logan	130	804	1,327	900	101	10
Mesa	1,165	1,041	2,642	2,579	312	16
Mineral	99	189	256	56	6
Moffat	37	343	400	129	24
Montezuma ..	125	313	1,065	263	26	3
Montrose	453	694	1,467	920	224	5
Morgan	128	985	941	764	151	2
Otero	240	1,370	2,880	1,449	193	2
Ouray	187	315	681	255	21	3
Park	44	333	529	70	5
Phillips	54	401	465	212	44	2
Pitkin	181	247	772	130	12	2
Prowers	148	961	1,013	955	94
Pueblo	780	3,214	7,815	3,249	315	23
Rio Blanco ...	18	391	570	87	14	6
Rio Grande ..	112	923	1,149	518	84	4
Routt	245	895	1,364	274	46	8
Saguache	144	803	856	185	13
San Juan	152	243	566	73	5
San Miguel ...	112	721	1,008	217	25	5
Sedgwick	31	472	344	263	23
Summit	29	196	587	124	14	1
Teller	717	762	3,048	1,256	30	12
Washington ..	76	457	681	592	55	4
Weld	429	3,594	4,422	2,343	494	5
Yuma	323	726	1,158	888	103	6
Total	16,757	64,765	109,544	66,036	6,500	349
Montgomery over Nixon.....						43,508

ABSTRACT OF VOTES CAST AT A GENERAL ELECTION HELD ON TUES-
DAY, NOVEMBER 5, A. D. 1912, FOR SECRETARY OF STATE

COUNTIES	Ernest C. Bacon (Prog. B. M. Roos.)	Marshall De Witt (Soc.)	L. D. Hosman (S. L.)	James B. Pearce (Dem.)	Jno. E. Ramer (Rep. Cit.)
Adams	802	149	8	1,188	675
Arapahoe	1,103	282	7	1,042	1,333
Archuleta	199	45	2	596	514
Baca	148	113	4	443	424
Bent	572	33	4	696	628
Boulder	2,167	885	20	3,565	3,923
Chaffee	576	306	10	1,534	936
Cheyenne	307	120	2	404	402
Clear Creek	214	15	3	949	701
Conejos	517	131	3	1,977	1,833
Costilla	138	71	2	483	1,213
Crowley	296	61	4	627	637
Custer	92	19	3	501	371
Delta	1,422	561	10	1,332	1,545
Denver	19,188	2,931	206	21,270	16,034
Dolores	26	34	2	107	56
Douglas	240	36	1	565	484
Eagle	193	163	8	605	550
Elbert	488	122	3	751	748
El Paso	4,787	937	31	4,491	4,505
Fremont	1,460	475	18	2,532	1,899
Garfield	678	271	8	1,555	1,305
Gilpin	196	58	3	838	546
Grand	122	23	4	432	363
Gunnison	325	156	11	1,051	713
Hinsdale	20	33	140	153
Huerfano	197	64	2	1,257	2,916
Jackson	29	11	1	187	288
Jefferson	1,452	306	17	1,952	1,564
Kiowa	364	63	3	645	428
Kit Carson	579	218	4	686	758
Lake	830	431	13	1,832	1,097
La Plata	525	390	9	1,516	1,079
Larimer	1,187	549	22	1,953	3,400
Las Animas	1,288	383	11	3,410	4,746

ABSTRACT OF VOTES CAST AT A GENERAL ELECTION HELD ON TUESDAY, NOVEMBER 5, A. D. 1912, FOR SECRETARY OF STATE—Continued

COUNTIES	Ernest C. Bacon (Prog. E. N. Roos.)	Marshall De Witt (Soc.)	L. D. Hosman (S. L.)	James B. Pearce (Dem.)	Jno. E. Ramer (Rep. Cit.)
Lincoln	673	93	4	755	754
Logan	879	127	10	1,169	1,010
Mesa	2,705	1,119	67	2,322	1,540
Mineral	56	99	1	264	207
Moffat	133	37	1	391	359
Montezuma	251	125	9	954	463
Montrose	929	434	11	1,289	1,070
Morgan	752	133	11	834	1,235
Otero	1,397	227	12	2,722	1,784
Ouray	403	177	2	523	363
Park	78	42	1	506	346
Phillips	224	56	463	436
Pitkin	154	180	4	721	273
Provers	938	157	5	935	1,134
Pueblo	3,781	809	55*	7,159	4,238
Rio Blanco	102	18	2	536	416
Rio Grande	541	126	5	1,041	1,059
Routt	264	249	8	1,252	1,040
Saguache	199	137	3	792	870
San Juan	169	150	2	495	305
San Miguel	230	114	1	832	902
Sedgwick	280	25	339	488
Summit	125	27	565	240
Teller	1,245	736	12	2,917	875
Washington	584	74	8	695	535
Weld	2,152	444	18	4,080	4,586
Yuma	887	327	9	1,118	876
Totals	51,757	16,077	704	98,821	86,276
Pearce over Ramer.....					12,545

ABSTRACT OF VOTES CAST AT A GENERAL ELECTION HELD ON TUES-
DAY, NOVEMBER 5, A. D. 1912, FOR STATE AUDITOR

COUNTIES	Benjamin C. Catren, Jr. (Rep.)	Harry A. Floaten (Soc.)	Martin Hurwitz (Soc. L.)	Roady Kenehan (Dem.)	Winton C. Knight (Prog. B. M. Roos.)	Gullford W. Rider (Prohib.)
Adams	459	138	1,417	740	61
Arapahoe	1,022	275	35	1,397	981	49
Archuleta	469	36	636	192	16
Baca	393	113	2	447	146	28
Bent	487	36	4	770	556	68
Boulder	2,724	891	14	4,386	2,032	505
Chaffee	735	295	5	1,691	554	69
Cheyenne	309	155	5	498	315	42
Clear Creek...	785	55	3	944	138	29
Conejos	1,629	127	3	2,205	476	28
Costilla	1,110	66	1	564	132	32
Crowley	517	58	1	616	302	45
Custer	359	20	2	516	81	7
Delta	877	564	10	1,761	1,439	235
Denver	8,810	2,817	163	27,613	18,794	802
Dolores	49	36	1	125	16
Douglas	431	31	1	622	228	9
Eagle	464	153	6	734	149	10
Elbert	663	123	1	783	496	53
El Paso.....	3,393	927	26	5,311	4,589	542
Fremont	1,457	456	9	2,796	1,466	189
Garfield	965	260	10	1,865	630	95
Gilpin	485	52	1	928	159	16
Grand	339	18	1	483	90	7
Gunnison	578	155	3	1,221	280	22
Hinsdale	146	31	154	20	1
Huerfano	2,865	62	1	1,516	164	26
Jackson	223	11	240	26	8
Jefferson	1,222	295	7	2,367	1,324	96
Kiowa	342	59	1	658	359	47
Kit Carson....	662	219	1	707	584	68
Lake	984	418	12	1,943	797	21
La Plata.....	798	379	7	1,710	501	79
Larimer	2,065	563	4	2,577	1,428	438

ABSTRACT OF VOTES CAST AT A GENERAL ELECTION HELD ON TUESDAY, NOVEMBER 5, A. D. 1912, FOR STATE AUDITOR—Continued

COUNTIES	Benjamin C. Catren, Jr. (Rep.)	Harry A. Floaten (Soc.)	Martin Hurwitz (Soc. L.)	Foady Kenehan (Dem.)	Winton C. Knight (Prog. B. M. Roos.)	Guilford W. Rider (Prohib.)
Las Animas..	4,609	384	7	3,536	1,246	80
Lincoln	606	81	3	794	631	93
Logan	802	127	4	1,408	860	84
Mesa	1,035	1,156	14	2,652	2,715	297
Mineral	180	95	1	297	50	5
Moffat	350	34	1	399	126	20
Montezuma ..	333	126	3	1,063	256	24
Montrose	685	430	10	1,509	889	211
Morgan	996	130	1	991	708	147
Otero	1,375	237	3	2,906	1,410	182
Ouray	308	189	1	696	245	18
Park	329	44	527	68	3
Phillips	398	50	2	473	209	42
Pitkin	228	173	1	812	103	7
Prowers	963	149	2	1,026	938	100
Pueblo	3,203	762	40	3,046	3,013	310
Rio Blanco....	385	18	1	551	97	13
Rio Grande...	786	118	3	1,279	516	80
Routt	871	255	9	1,373	277	39
Saguache	808	136	1	862	186	10
San Juan.....	236	146	1	565	71	3
San Miguel...	713	122	1	1,057	178	20
Sedgwick	472	28	1	353	259	21
Summit	199	29	607	110	8
Teller	763	727	8	3,109	1,168	25
Washington...	461	74	5	724	578	49
Weld	3,673	419	10	4,679	2,017	493
Yuma	703	325	5	1,177	881	100
Totals	65,236	16,458	478	115,675	59,989	6,227
Kenehan over Catren.....					50,389	

ABSTRACT OF VOTES CAST AT A GENERAL ELECTION HELD ON TUES-
DAY, NOVEMBER 5, A. D. 1912, FOR STATE TREASURER

COUNTIES	James B. Dick (Rep.)	G. R. Freeman (Soc.)	Arline Gregerson (Soc. L.)	Michael A. Leddy (Dem.)	Samuel Pollock (Prohib.)	James S. Temple (Prog. E. M. Roos.)
Adams	479	139	2	1,365	56	776
Arapahoe	1,019	280	5	1,352	51	1,051
Archuleta	479	42	623	16	204
Baca	391	112	2	446	27	149
Bent	492	37	1	749	73	558
Boulder	2,785	907	4,237	499	2,136
Chaffee	755	303	2	1,665	70	558
Cheyenne	326	161	4	493	39	317
Clear Creek...	519	69	5	1,128	29	185
Conejos	1,648	127	2	2,177	26	485
Costilla	1,122	67	3	553	30	138
Crowley	520	59	711	51	296
Custer	358	21	1	515	7	86
Delta	885	563	6	1,739	238	1,455
Denver	9,002	2,768	143	25,571	736	20,963
Dolores	47	36	1	121	21
Douglas	438	29	1	616	10	228
Eagle	448	156	2	726	11	169
Elbert	611	122	2	836	53	490
El Paso	3,123	910	17	5,624	553	4,542
Fremont	1,467	473	11	2,753	195	1,498
Garfield	964	273	3	1,825	92	665
Gilpin	487	53	1	913	14	170
Grand	346	18	2	466	7	98
Gunnison	588	156	3	1,206	23	290
Hinsdale	146	32	152	1	20
Huerfano	2,926	59	2	1,260	25	173
Jackson	228	10	231	8	27
Jefferson	1,223	305	5	2,251	101	1,425
Kiowa	345	58	1	661	46	360
Kit Carson ...	668	217	704	63	584
Lake	1,010	420	16	1,921	21	808
La Plata	808	392	4	1,709	91	491
Larimer	2,083	573	5	2,485	446	1,497

ABSTRACT OF VOTES CAST AT A GENERAL ELECTION HELD ON TUESDAY, NOVEMBER 5, A. D. 1912, FOR STATE TREASURER—Continued

COUNTIES	James B. Dick (Rep.)	G. R. Freeman (Soc.)	Arline Gregerson (Soc. L.)	Michael A. Leddy (Dem.)	Samuel Pollock (Prohib.)	James S. Temple (Prog. B. M. Roos.)
Las Animas ..	4,615	383	5	3,427	76	1,239
Lincoln	630	85	3	802	98	621
Logan	815	131	5	1,345	87	881
Mesa	1,063	1,165	13	2,651	309	2,561
Mineral	187	99	284	5	53
Moffat	349	37	1	394	20	127
Montezuma ..	323	126	2	1,064	33	250
Montrose	708	437	8	1,479	206	907
Morgan	995	121	4	942	164	739
Otero	1,381	234	4	2,876	217	1,416
Ouray	308	190	3	691	16	250
Park	331	46	521	5	73
Phillips	410	54	1	462	41	213
Pitkin	239	175	5	803	8	106
Prowers	954	146	3	1,046	93	932
Pueblo	3,342	750	37	7,844	315	308
Rio Blanco ...	387	18	3	539	12	103
Rio Grande	784	117	3	1,254	89	536
Routt	900	252	7	1,358	42	274
Saguache	802	139	1	867	10	184
San Juan	244	152	2	562	3	71
San Miguel ...	719	113	1	1,026	23	194
Sedgwick	476	27	349	20	264
Summit	204	29	598	8	113
Teller	755	734	9	3,051	27	1,217
Washington ..	467	74	4	719	50	581
Weld	3,727	430	3	4,590	484	2,059
Yuma	736	324	5	1,175	92	876
Totals	65,587	16,535	284	112,493	6,261	62,834
Leddy over Dick.....					46,906	..

ABSTRACT OF VOTES CAST AT A GENERAL ELECTION HELD ON TUES-
DAY, NOVEMBER 5, A. D. 1912, FOR ATTORNEY GENERAL

COUNTIES	W. B. Coston (Soc.)	Fred Farrar (Dem.)	Wm. B. Gobin (Rep.)	Benj. Griffith (Prog. B. M. Roos.)	John Hipp (Prohib.)
Adams	144	1,318	453	841	65
Arapahoe	284	1,249	1,001	1,173	147
Archuleta	40	625	467	205	20
Baca	112	447	393	143	30
Bent	37	742	487	595	60
Boulder	902	4,065	2,599	2,486	522
Chaffee	289	1,616	729	644	76
Cheyenne	158	485	306	337	45
Clear Creek	69	1,097	503	225	40
Conejos	124	2,131	1,627	542	26
Costilla	70	547	1,105	157	30
Crowley	57	698	532	295	45
Custer	19	502	363	93	7
Delta	571	1,612	823	1,654	234
Denver	2,874	22,867	8,331	24,273	1,142
Dolores	37	114	47	25
Douglas	30	603	431	240	16
Eagle	154	708	429	198	13
Elbert	124	752	595	502	61
El Paso	915	4,783	3,055	5,432	508
Fremont	450	2,582	1,361	1,831	188
Garfield	268	1,753	949	709	103
Gilpin	60	879	480	200	20
Grand	17	444	338	126	10
Gunnison	157	1,169	562	347	29
Hinsdale	33	149	143	24	1
Huerfano	61	1,302	2,841	217	25
Jackson	11	232	227	32	7
Jefferson	302	2,108	1,181	1,582	125
Kiowa	60	650	337	359	61
Kit Carson	215	695	675	598	66
Lake	449	1,878	982	806	21
La Plata	394	1,663	744	588	84
Larimer	558	2,951	1,709	1,469	424
Las Animas	388	3,431	4,572	1,349	82

ABSTRACT OF VOTES CAST AT A GENERAL ELECTION HELD ON TUESDAY, NOVEMBER 5, A. D. 1912, FOR ATTORNEY GENERAL.—Continued.

COUNTIES	W. B. Coston (Soc.)	Fred Farrar (Dem.)	Wm. B. Gobin (Rep.)	Benj. Griffith (Prog. B. M. Roos.)	John Hipp (Prohib.)
Lincoln	86	750	612	697	93
Logan	130	1,296	805	943	88
Mesa	1,132	2,370	923	3,082	265
Mineral	81	275	180	67	7
Moffat	40	391	341	136	19
Montezuma	131	1,047	312	284	22
Montrose	423	1,291	592	1,229	198
Morgan	131	904	978	820	140
Otero	231	2,817	1,439	1,455	185
Ouray	187	650	278	329	17
Park	43	509	324	87	5
Phillips	55	461	397	219	46
Pitkin	180	774	222	148	10
Prowers	154	1,008	927	990	94
Pueblo	761	7,649	8,175	3,483	291
Rio Blanco	16	540	380	113	18
Rio Grande	117	1,239	773	564	86
Routt	258	1,342	882	291	48
Saguache	138	841	797	208	13
San Juan	152	542	235	90	4
San Miguel	116	970	697	284	25
Sedgwick	27	345	467	276	21
Summit	29	478	150	284	6
Teller	726	2,964	716	1,345	41
Washington	77	717	467	579	51
Weld	440	4,508	3,530	2,310	496
Yuma	341	1,150	679	895	87
Totals	16,635	106,675	67,655	71,505	6,709
Farrar over Griffith.....					35,170

ABSTRACT OF VOTES CAST AT A GENERAL ELECTION HELD ON TUESDAY, NOVEMBER 5, A. D. 1912, FOR SUPERINTENDENT OF PUBLIC INSTRUCTION

COUNTIES	Mary C. C. Bradford (Dem.)	Ida M. Cassidy (Prog. B. M. Roos.)	Mary Ginther (S. L.)	Ida M. McMillan (Soc.)	Helen M. Wixson (Prohib. Rep. Cit.)
Adams	1,326	682	5	140	651
Arapahoe	1,327	1,014	6	278	1,151
Archuleta	622	188	1	36	507
Baca	445	144	5	107	421
Bent	733	530	3	38	619
Boulder	4,151	1,956	12	889	3,546
Chaffee	1,659	504	4	292	876
Cheyenne	483	305	5	157	376
Clear Creek	1,124	166	3	58	572
Conejos	2,164	472	4	113	1,699
Costilla	547	138	9	61	1,159
Crowley	708	279	2	54	584
Custer	507	88	3	17	373
Delta	1,706	1,351	8	561	1,160
Denver	24,910	17,947	175	2,894	13,352
Dolores	123	19	2	34	46
Douglas	579	221	1	35	479
Eagle	718	162	5	152	471
Elbert	748	449	5	121	720
El Paso	5,119	4,194	36	915	4,165
Fremont	2,735	1,394	20	462	1,789
Garfield	1,839	612	5	254	1,110
Gilpin	885	167	2	53	529
Grand	444	89	2	17	383
Gunnison	1,155	270	9	149	671
Hinsdale	151	20	33	147
Huerfano	1,290	187	6	61	2,898
Jackson	238	24	2	9	238
Jefferson	2,219	1,325	7	295	1,454
Kiowa	640	343	3	57	436
Kit Carson	638	669	3	207	737
Lake	1,915	801	11	425	1,036
La Plata	1,617	452	12	374	1,051
Larimer	2,432	1,350	8	568	2,728

ABSTRACT OF VOTES CAST AT A GENERAL ELECTION HELD ON TUESDAY, NOVEMBER 5, A. D. 1912, FOR SUPERINTENDENT OF PUBLIC INSTRUCTION—Continued

COUNTIES	Mary C. C. Bradford (Dem.)	Ida M. Cassidy (Prog. B. M. Roos.)	Mary Ginther (S. L.)	Ida M. McMillan (Soc.)	Helen M. Wixson (Prohib. Rep. Cit.)
Las Animas	3,473	1,223	10	382	4,758
Lincoln	777	621	8	85	751
Logan	1,327	849	5	121	967
Mesa	2,610	2,342	21	1,152	1,619
Mineral	284	43	98	195
Moffat	402	119	1	34	368
Montezuma	1,055	226	9	120	397
Montrose	1,469	844	6	430	981
Morgan	915	675	5	130	1,244
Otero	2,886	1,357	5	226	1,620
Ouray	683	231	1	177	360
Park	509	74	44	344
Phillips	463	203	4	52	459
Pitkin	805	107	9	167	240
Prowers	1,012	893	7	146	1,106
Pueblo	7,875	2,826	68	746	3,772
Rio Blanco	557	95	16	400
Rio Grande	1,220	511	7	114	926
Routt	1,346	239	7	244	987
Saguache	849	181	1	133	837
San Juan	546	71	4	150	264
San Miguel	1,027	172	132	769
Sedgwick	343	252	2	25	511
Summit	594	109	1	30	214
Teller	3,068	1,100	20	715	860
Washington	710	554	8	71	558
Weld	4,396	1,892	12	426	4,549
Yuma	1,128	834	6	314	916
Totals	110,195	57,155	612	16,396	79,518
Bradford over Wixson.....					30,677

ABSTRACT OF VOTES CAST AT A GENERAL ELECTION HELD ON TUES-
 DAY, NOVEMBER 5, A. D. 1912, FOR REGENTS UNIVERSITY OF
 COLORADO—LONG TERM

COUNTIES	Sarah H. Brandenburg (Prohib.)	William H. Bryant (Dem.)	Florence E. Dick (Prog. B. M. Roos.)	M. Octavia Floaten (Soc.)	James A. Matlack (Prog. B. M. Roos.)	O. J. Pfeiffer (Rep.)	James B. Ragan (Dem.)	Una G. Roberts (Soc.)	George D. Statler (Rep.)
Adams	73	1,362	775	133	749	469	1,339	138	471
Arapahoe	107	1,303	1,080	274	947	1,027	1,280	581	1,068
Archuleta	28	616	198	38	185	461	619	38	463
Baca	37	450	151	109	138	391	445	112	383
Bent	79	749	569	34	545	496	741	35	480
Boulder	537	4,258	2,103	893	2,167	2,872	3,969	900	2,803
Chaffee	78	1,639	575	296	552	760	1,631	292	738
Cheyenne	51	489	333	151	312	296	477	157	303
Clear Creek	46	1,115	185	72	161	513	1,094	67	519
Conejos	35	2,159	499	120	489	1,637	2,148	124	1,639
Costilla	35	542	138	70	137	1,115	537	69	1,121
Crowley	47	714	303	57	284	513	707	56	512
Custer	9	505	84	19	83	365	501	18	365
Delta	280	1,722	1,445	565	1,407	858	1,683	575	846
Denver	1,059	24,858	20,701	2,968	19,035	10,012	23,290	2,993	8,915
Dolores	117	20	35	21	42	111	35	45

Douglas	17	598	224	32	219	428	606	31	431
Eagle	21	718	171	149	161	431	701	154	425
Elbert	59	756	499	119	475	601	750	120	616
El Paso	577	5,112	4,688	917	4,530	3,113	4,973	930	3,348
Fremont	201	2,748	1,519	476	1,466	1,489	2,721	472	1,456
Garfield	112	1,802	661	263	647	944	1,780	262	923
Gilpin	15	889	200	60	167	494	878	59	540
Grand	15	463	86	17	80	354	445	17	348
Gunnison	33	1,193	296	147	278	569	1,175	152	573
Hinsdale	1	151	20	31	19	147	150	32	146
Huerfano	27	1,298	192	59	178	2,729	1,288	58	2,856
Jackson	14	229	28	10	23	225	229	11	223
Jefferson	119	2,209	1,454	306	1,390	1,224	2,186	303	1,191
Kiowa	62	658	362	60	355	338	630	55	334
Kit Carson	77	687	605	216	571	655	690	209	647
Lake	33	1,889	816	419	801	1,020	1,856	428	1,003
La Plata	112	1,695	526	379	494	772	1,663	374	744
Larimer	468	2,462	1,541	571	1,448	2,072	2,400	570	2,074
Las Animas	81	3,410	1,288	371	1,200	4,616	3,425	375	4,591
Lincoln	101	786	642	82	619	609	768	79	622
Logan	107	1,302	915	126	859	815	1,284	120	805
Mesa	295	2,605	2,590	1,153	2,533	1,041	2,574	1,156	1,029
Mineral	10	282	52	100	51	193	274	95	191
Moffat	31	392	122	33	114	344	370	33	344

ABSTRACT OF VOTES CAST AT A GENERAL ELECTION HELD ON TUES-
 DAY, NOVEMBER 5, A. D. 1912, FOR REGENTS UNIVERSITY OF
 COLORADO, LONG TERM—Continued.

COUNTIES	Sarah H. Brandenburg (Prohib.)	William H. Bryant (Dem.)	Florence E. Dick (Prog. B. M. Roos.)	M. Octavia Floaten (Soc.)	James A. Matlack (Prog. B. M. Roos.)	O. J. Pfeiffer (Rep.)	James B. Ragan (Dem.)	Una G. Roberts (Soc.)	George D. Statler (Rep.)
Montezuma	37	1,054	280	119	235	310	1,031	115	308
Montrose	239	1,471	914	423	875	687	1,434	433	679
Morgan	161	924	758	120	712	996	882	122	924
Otero	199	2,881	1,435	216	1,372	1,359	2,861	226	1,357
Ouray	24	675	268	181	245	306	664	189	301
Park	8	521	72	37	71	332	512	44	323
Phillips	55	464	213	51	206	404	457	50	379
Pitkin	10	772	117	174	121	226	787	166	221
Powers	107	1,035	939	150	908	948	1,014	146	941
Pueblo	386	7,721	3,187	773	2,915	3,285	7,737	743	3,172
Rio Blanco	20	534	99	19	86	389	518	17	307
Rio Grande	107	1,243	578	112	523	792	1,223	112	780
Routt	48	1,357	266	250	251	884	1,324	253	873
Saguache	18	856	195	129	180	783	839	134	791
San Juan	4	552	74	149	71	240	548	147	240
San Miguel	32	1,010	193	117	183	715	996	109	718

Sedgwick	27	344	263	28	248	468	351	27	465
Summit	11	596	115	30	115	181	588	30	198
Teller	43	2,927	1,207	718	1,135	808	2,983	721	760
Washington	55	710	573	69	534	462	681	68	451
Weld	520	4,453	2,101	424	1,950	3,672	4,371	410	4,015
Yuma	93	1,156	896	328	851	699	1,142	303	700
Totals	7,272	110,187	63,379	16,547	59,677	65,996	107,331	16,651	64,976

Bryant over Statler 45,211

Ragan over Statler..... 42,355

ABSTRACT OF VOTES CAST AT A GENERAL ELECTION HELD ON TUESDAY, NOVEMBER 5, A. D. 1912, FOR REGENTS UNIVERSITY OF COLORADO—TO FILL VACANCY

COUNTIES	Charles R. Dudley (Rep.)	Frederick William Frahm (Prohib.)	Samuel I. Hallett (Dem.)	Percival H. Troutman (Prog. B. M. Roos.)
Adams	490	62	1,348	776
Arapahoe	1,108	62	1,324	1,019
Archuleta	472	23	630	201
Baca	393	31	455	144
Bent	503	72	738	558
Boulder	2,951	501	4,131	2,080
Chaffee	763	78	1,661	559
Cheyenne	309	56	496	326
Clear Creek	536	29	1,112	182
Conejos	1,489	35	2,172	501
Costilla	1,127	37	555	134
Crowley	417	48	730	290
Custer	364	9	509	85
Delta	890	262	1,733	1,434
Denver	10,401	922	24,779	19,589
Dolores	48	1	125	21
Douglas	436	12	606	226
Eagle	452	12	739	172
Elbert	607	53	758	489
El Paso	3,625	535	5,701	4,554
Fremont	1,485	176	2,702	1,583
Garfield
Gilpin	499	16	896	173
Grand	370	11	453	97
Gunnison	593	28	1,201	290
Hinsdale	148	1	152	22
Huerfano	2,867	29	963	187
Jackson	232	8	230	25
Jefferson	1,267	115	2,211	1,424
Kiowa	346	60	662	354
Kit Carson	678	77	699	578
Lake	1,039	24	1,919	812
La Plata	792	92	1,693	503
Larimer	2,111	444	2,403	1,472

ABSTRACT OF VOTES CAST AT A GENERAL ELECTION HELD ON TUESDAY, NOVEMBER 5, A. D. 1912, FOR REGENTS UNIVERSITY OF COLORADO—TO FILL VACANCY—Continued

COUNTIES	Charles R. Dudley (Rep.)	Frederick William Frahm (Prohib.)	Samuel I. Hallett (Dem.)	Fercival H. Troutman (Prog. B. M. Roos.)
Las Animas	4,658	120	3,461	1,213
Lincoln	636	94	776	616
Logan	817	104	1,318	894
Mesa	1,069	289	2,634	2,579
Mineral	189	6	283	52
Moffat	352	24	398	126
Montezuma	317	33	1,063	253
Montrose	694	203	1,465	907
Morgan	1,027	147	931	727
Otero	1,388	179	2,899	1,419
Ouray	310	18	684	268
Park	332	5	524	75
Phillips	405	49	472	216
Pitkin	225	11	825	104
Prowers	944	106	1,036	941
Pueblo	3,339	365	7,844	3,082
Rio Blanco
Rio Grande	793	98	1,254	530
Routt	904	49	1,364	268
Saguache	815	13	853	191
San Juan	246	6	558	71
San Miguel	725	31	1,010	192
Sedgwick	480	21	350	259
Summit	203	13	599	115
Teller	801	35	3,021	1,201
Washington	482	51	705	571
Weld	3,767	495	4,505	2,054
Yuma	729	100	1,173	875
Totals	66,455	6,585	108,496	57,689
Hallett over Dudley				42,041

ABSTRACT OF VOTES CAST AT A GENERAL ELECTION HELD ON TUESDAY, NOVEMBER 5, A. D. 1912, FOR CONSTITUTIONAL AMENDMENTS, INITIATED AND REFERRED LAWS

THE STATE-WIDE PROHIBITION AMENDMENT TO CONSTITUTION ADDING ARTICLE XXI

COUNTIES	For	Against
Adams	713	1,397
Arapahoe	898	1,720
Archuleta	279	364
Baca	487	210
Bent	814	664
Boulder	3,637	3,931
Chaffee	966	1,453
Cheyenne	415	378
Clear Creek	349	1,004
Conejos	1,620	1,365
Costilla	297	248
Crowley	609	571
Custer	131	444
Delta	2,097	1,526
Denver	11,824	34,241
Dolores	20	108
Douglas	217	634
Eagle	280	694
Elbert	523	781
El Paso	4,749	7,206
Fremont	2,713	2,429
Garfield	1,241	1,675
Gilpin	163	681
Grand	182	427
Gunnison	492	1,110
Hinsdale	49	161
Huerfano	942	1,930
Jackson	124	172
Jefferson	1,105	2,761
Kiowa	673	336
Kit Carson	755	607
Lake	638	2,134
La Plata	1,055	1,552
Larimer	3,026	2,642
Las Animas	1,340	5,430
Lincoln	699	700

ABSTRACT OF VOTES CAST AT A GENERAL ELECTION HELD ON TUESDAY, NOVEMBER 5, A. D. 1912, FOR CONSTITUTIONAL AMENDMENTS, INITIATED AND REFERRED LAWS—Continued

THE STATE-WIDE PROHIBITION AMENDMENT TO CONSTITUTION ADDING ARTICLE XXI—Continued

COUNTIES	For	Against
Logan	1,327	866
Mesa	3,546	2,310
Mineral	145	311
Moffat	310	309
Montezuma	560	588
Montrose	1,506	1,106
Morgan	1,327	930
Otero	2,701	1,621
Ouray	388	735
Park	101	434
Phillips	497	330
Pitkin	234	738
Prowers	1,376	986
Pueblo	4,941	8,619
Rio Blanco	166	488
Rio Grande	1,106	770
Routt	722	953
Saguache	444	688
San Juan	157	552
San Miguel	474	970
Sedgwick	453	242
Summit	201	535
Teller	1,267	2,694
Washington	591	567
Weld	4,182	3,699
Yuma	1,063	1,047
Totals	75,877	116,774
Majority against.....		40,877

ABSTRACT OF VOTES CAST AT A GENERAL ELECTION HELD ON TUESDAY, NOVEMBER 5, A. D. 1912, FOR CONSTITUTIONAL AMENDMENTS, INITIATED AND REFERRED LAWS—Continued

THE ENFORCEMENT BY SEARCH AND SEIZURE OF LAWS PROHIBITING THE SALE OF INTOXICATING LIQUORS

COUNTIES	For	Against
Adams	593	844
Arapahoe	765	999
Archuleta	172	158
Baca	400	136
Bent	661	530
Boulder	3,040	3,057
Chaffee	908	1,033
Cheyenne	355	202
Clear Creek	242	684
Conejos	1,086	777
Costilla	258	165
Crowley	531	472
Custer	79	304
Delta	1,929	1,236
Denver	10,118	22,760
Dolores	21	69
Douglas	187	405
Eagle	250	376
Elbert	392	301
El Paso	4,208	4,825
Fremont	2,404	2,005
Garfield	1,062	1,152
Gilpin	124	467
Grand	143	252
Gunnison	417	720
Hinsdale	30	98
Huerfano	695	1,636
Jackson	93	113
Jefferson	919	1,904
Kiowa	563	243
Kit Carson	684	346
Lake	397	1,352
La Plata	894	909
Larimer	2,902	2,281
Las Animas	915	3,433
Lincoln	607	456

ABSTRACT OF VOTES CAST AT A GENERAL ELECTION HELD ON TUESDAY, NOVEMBER 5, A. D. 1912, FOR CONSTITUTIONAL AMENDMENTS, INITIATED AND REFERRED LAWS—Continued

THE ENFORCEMENT BY SEARCH AND SEIZURE OF LAWS PROHIBITING THE SALE OF INTOXICATING LIQUORS—Continued #2

COUNTIES	For	Against
Logan	1,168	652
Mesa	3,596	1,833
Mineral	117	195
Moffat	259	184
Montezuma	566	306
Montrose	1,314	895
Morgan	1,254	711
Otero	2,350	1,236
Ouray	285	490
Park	84	209
Phillips	407	254
Pitkin	186	442
Prowers	1,200	728
Pueblo	3,843	5,833
Rio Blanco	121	300
Rio Grande	959	429
Routt	582	543
Saguache	363	406
San Juan	98	348
San Miguel	402	673
Sedgwick	382	183
Summit	141	295
Teller	815	1,687
Washington	501	377
Weld	3,647	3,724
Yuma	932	607
Totals	64,616	79,190
Majority against.....		14,574

ABSTRACT OF VOTES CAST AT A GENERAL ELECTION HELD ON TUES-
DAY, NOVEMBER 5, A. D. 1912, FOR CONSTITUTIONAL AMENDMENTS,
INITIATED AND REFERRED LAWS—Continued

WOMEN'S EIGHT HOUR ACT DECLARING THE EMPLOYMENT OF
FEMALES IN CERTAIN OCCUPATIONS INJURIOUS; TO REGULATE
AND LIMIT THE HOURS OF EMPLOYMENT

COUNTIES	For	Against
Adams	1,173	284
Arapahoe	1,543	313
Archuleta	311	47
Baca	352	51
Bent	715	313
Boulder	4,133	1,835
Chaffee	1,618	427
Cheyenne	531	76
Clear Creek	933	216
Conejos	1,120	236
Costilla	313	63
Crowley	530	362
Custer	284	151
Delta	2,206	549
Denver	26,698	7,705
Dolores	92	19
Douglas	469	130
Eagle	628	125
Elbert	613	117
El Paso	7,479	2,112
Fremont	3,362	1,013
Garfield	1,826	391
Gilpin	536	129
Grand	354	62
Gunnison	996	236
Hinsdale	144	37
Huerfano	1,132	1,275
Jackson	169	32
Jefferson	2,310	697
Kiowa	639	109
Kit Carson	794	184
Lake	1,663	368
La Plata	1,220	424
Larimer	3,206	1,542
Las Animas	1,776	1,189

ABSTRACT OF VOTES CAST AT A GENERAL ELECTION HELD ON TUESDAY, NOVEMBER 5, A. D. 1912, FOR CONSTITUTIONAL AMENDMENTS, INITIATED AND REFERRED LAWS—Continued

WOMEN'S EIGHT HOUR ACT DECLARING THE EMPLOYMENT OF FEMALES IN CERTAIN OCCUPATIONS INJURIOUS; TO REGULATE AND LIMIT THE HOURS OF EMPLOYMENT—Continued

COUNTIES	For	Against
Lincoln	825	189
Logan	1,392	250
Mesa	3,944	858
Mineral	367	44
Moffat	355	76
Montezuma	717	150
Montrose	1,823	224
Morgan	1,458	335
Otero	2,132	676
Ouray	799	115
Park	347	64
Phillips	416	115
Pitkin	620	140
Prowers	1,160	386
Pueblo	7,243	1,853
Rio Blanco	308	154
Rio Grande	1,084	215
Routt	1,117	127
Saguache	665	150
San Juan	521	70
San Miguel	966	224
Sedgwick	331	56
Summit	455	99
Teller	2,604	280
Washington	646	134
Weld	3,772	1,913
Yuma	994	277
Totals	108,959	32,019

Majority for..... 76,940

ABSTRACT OF VOTES CAST AT A GENERAL ELECTION HELD ON TUESDAY, NOVEMBER 5, A. D. 1912, FOR CONSTITUTIONAL AMENDMENTS, INITIATED AND REFERRED LAWS—Continued

DENVER TRADES AND LABOR ASSEMBLY ACT TO ESTABLISH PUBLIC SERVICE COMMISSION, AND TO PROVIDE FOR THE REGULATION OF PUBLIC SERVICE CORPORATIONS

COUNTIES	For	Against
Adams	365	605
Arapahoe	512	630
Archuleta	122	62
Baca	110	84
Bent	218	529
Boulder	1,178	2,945
Chaffee	355	1,031
Cheyenne	188	174
Clear Creek	215	454
Conejos	305	364
Costilla	95	112
Crowley	132	471
Custer	58	216
Delta	421	1,593
Denver	7,201	17,013
Dolores	25	19
Douglas	1,117	280
Eagle	176	269
Elbert	161	183
El Paso	2,039	5,132
Fremont	608	2,186
Garfield	464	817
Gilpin	159	216
Grand	139	109
Gunnison	277	449
Hinsdale	37	75
Huerfano	288	1,370
Jackson	54	81
Jefferson	614	1,488
Kiowa	179	229
Kit Carson	237	295
Lake	360	902
La Plata	271	786
Larimer	786	2,851
Las Animas	448	1,892
Lincoln	294	310

ABSTRACT OF VOTES CAST AT A GENERAL ELECTION HELD ON TUESDAY, NOVEMBER 5, A. D. 1912, FOR CONSTITUTIONAL AMENDMENTS, INITIATED AND REFERRED LAWS—Continued

DENVER TRADES AND LABOR ASSEMBLY ACT TO ESTABLISH PUBLIC SERVICE COMMISSION, AND TO PROVIDE FOR THE REGULATION OF PUBLIC SERVICE CORPORATIONS—Continued

#9

COUNTIES	For	Against
Logan	513	493
Mesa	819	2,136
Mineral	105	115
Moffat	125	134
Montezuma	213	312
Montrose	448	866
Morgan	435	939
Otero	482	1,275
Ouray	211	277
Park	99	122
Phillips	133	207
Pitkin	175	279
Prowers	308	771
Pueblo	2,198	3,866
Rio Blanco	101	216
Rio Grande	301	455
Routt	368	287
Saguache	195	274
San Juan	127	281
San Miguel	272	462
Sedgwick	105	86
Summit	126	202
Teller	616	925
Washington	255	220
Weld	1,157	2,964
Yuma	252	452
Totals	30,347	64,138

Majority against..... 33,791

ABSTRACT OF VOTES CAST AT A GENERAL ELECTION HELD ON TUES-
DAY, NOVEMBER 5, A. D. 1912, FOR CONSTITUTIONAL AMENDMENTS,
INITIATED AND REFERRED LAWS--Continued

AN ACT ESTABLISHING A STATE FAIR

COUNTIES	For	Against
Adams	453	554
Arapahoe	598	620
Archuleta	122	79
Baca	135	102
Bent	380	462
Boulder	1,460	3,044
Chaffee	683	810
Cheyenne	300	154
Clear Creek	268	426
Conejos	338	388
Costilla	149	114
Crowley	658	207
Custer	104	181
Delta	672	1,333
Denver	11,843	12,016
Dolores	20	29
Douglas	162	297
Eagle	197	275
Elbert	243	179
El Paso	3,616	3,827
Fremont	1,484	1,711
Garfield	526	856
Gilpin	163	229
Grand	213	94
Gunnison	360	414
Hinsdale	37	80
Huerfano	389	1,264
Jackson	45	99
Jefferson	822	1,364
Kiowa	261	238
Kit Carson	357	319
Lake	357	875
La Plata	285	1,196
Larimer	970	2,802
Las Animas	617	1,491
Lincoln	384	353
Logan	550	622

ABSTRACT OF VOTES CAST AT A GENERAL ELECTION HELD ON TUESDAY, NOVEMBER 5, A. D. 1912, FOR CONSTITUTIONAL AMENDMENTS, INITIATED AND REFERRED LAWS—Continued

AN ACT ESTABLISHING A STATE FAIR—Continued

15

COUNTIES	For	Against
Mesa	952	2,133
Mineral	91	131
Moffat	173	145
Montezuma	293	300
Montrose	475	966
Morgan	539	772
Otero	1,154	1,012
Ouray	174	425
Park	126	104
Phillips	171	202
Pitkin	224	273
Prowers	429	773
Pueblo	9,330	1,082
Río Blanco	139	198
Río Grande	364	522
Routt	535	438
Saguache	245	301
San Juan	85	295
San Miguel	239	545
Sedgwick	128	115
Summit	156	175
Teller	987	725
Washington	308	244
Weld	1,167	3,385
Yuma	317	541
Totals	49,102	52,462
Majority against.....		3,360

ABSTRACT OF VOTES CAST AT A GENERAL ELECTION HELD ON TUESDAY, NOVEMBER 5, A. D. 1912, FOR CONSTITUTIONAL AMENDMENTS, INITIATED AND REFERRED LAWS—Continued

AMENDMENT TO ARTICLE X OF THE CONSTITUTION ADDING SECTION 17, "SPECIAL FUND FOR THE STATE IMMIGRATION BUREAU".

COUNTIES	For	Against
Adams	295	567
Arapahoe	420	547
Archuleta	78	86
Baca	76	108
Bent	182	531
Boulder	1,187	2,751
Chaffee	329	956
Cheyenne	178	157
Clear Creek	202	393
Conejos	245	371
Costilla	93	107
Crowley	92	482
Custer	31	216
Delta	493	1,318
Denver	11,377	10,698
Dolores	10	26
Douglas	94	280
Eagle	94	309
Elbert	161	180
El Paso	1,999	4,479
Fremont	643	2,051
Garfield	467	752
Gilpin	104	204
Grand	151	89
Gunnison	152	443
Hinsdale	14	88
Huerfano	231	1,347
Jackson	29	84
Jefferson	589	1,360
Kiowa	178	231
Kit Carson	249	272
Lake	175	871
La Plata	274	1,092
Larimer	629	2,804
Las Animas	330	1,599
Lincoln	280	332

ABSTRACT OF VOTES CAST AT A GENERAL ELECTION HELD ON TUESDAY, NOVEMBER 5, A. D. 1912, FOR CONSTITUTIONAL AMENDMENTS, INITIATED AND REFERRED LAWS—Continued

AMENDMENT TO ARTICLE X OF THE CONSTITUTION ADDING SECTION 17, "SPECIAL FUND FOR THE STATE IMMIGRATION BUREAU"—Continued. #6

COUNTIES	For	Against
Logan	282	609
Mesa	1,092	1,642
Mineral	42	137
Moffat	172	120
Montezuma	166	301
Montrose	464	903
Morgan	406	717
Otero	380	1,213
Ouray	160	285
Park	57	109
Phillips	71	236
Pitkin	132	269
Prowers	234	789
Pueblo	1,538	3,629
Rio Blanco	57	217
Rio Grande	226	485
Routt	411	345
Saguache	125	307
San Juan	66	271
San Miguel	195	514
Sedgwick	78	97
Summit	82	188
Teller	559	767
Washington	200	244
Weld	873	3,002
Yuma	160	495
Totals	30,359	54,272

Majority against..... 23,913

ABSTRACT OF VOTES CAST AT A GENERAL ELECTION HELD ON TUESDAY, NOVEMBER 5, A. D. 1912, FOR CONSTITUTIONAL AMENDMENTS, INITIATED AND REFERRED LAWS—Continued

COLORADO STATE EDITORIAL ASSOCIATION ACT REDUCING THE COST OF PUBLISHING CONSTITUTIONAL AMENDMENTS, INITIATED AND REFERRED LAWS, AND FOR PUBLISHING ARGUMENTS FOR AND AGAINST THE SAME.

COUNTIES	For	Against
Adams	485	427
Arapahoe	538	402
Archuleta	123	55
Baca	175	51
Bent	340	432
Boulder	1,742	2,281
Chaffee	526	854
Cheyenne	262	125
Clear Creek	277	351
Conejos	310	294
Costilla	137	90
Crowley	168	418
Custer	80	185
Delta	884	1,108
Denver	7,926	13,228
Dolores	37	12
Douglas	150	238
Eagle	208	245
Elbert	232	137
El Paso	2,327	4,396
Fremont	1,207	1,693
Garfield	714	644
Gilpin	169	188
Grand	192	73
Gunnison	365	328
Hinsdale	48	64
Huerfano	360	1,336
Jackson	73	46
Jefferson	753	1,280
Kiowa	309	166
Kit Carson	351	336
Lake	410	707
La Plata	621	808
Larimer	1,529	2,111
Las Animas	570	1,334

ABSTRACT OF VOTES CAST AT A GENERAL ELECTION HELD ON TUESDAY, NOVEMBER 5, A. D. 1912, FOR CONSTITUTIONAL AMENDMENTS, INITIATED AND REFERRED LAWS—Continued

COLORADO STATE EDITORIAL ASSOCIATION ACT REDUCING THE COST OF PUBLISHING CONSTITUTIONAL AMENDMENTS, INITIATED AND REFERRED LAWS, AND FOR PUBLISHING ARGUMENTS FOR AND AGAINST THE SAME.—Continued.

#7

COUNTIES	For	Against
Lincoln	407	217
Logan	563	410
Mesa	1,457	1,350
Mineral	117	73
Moffat	201	111
Montezuma	376	206
Montrose	697	669
Morgan	553	615
Otero	797	963
Ouray	228	262
Park	116	90
Phillips	171	181
Pitkin	255	234
Prowers	522	571
Pueblo	2,975	2,777
Rio Blanco	130	179
Rio Grande	423	366
Routt	549	248
Saguache	241	221
San Juan	169	213
San Miguel	436	401
Sedgwick	120	67
Summit	139	149
Teller	860	626
Washington	303	165
Weld	1,655	2,497
Yuma	393	351
Totals	39,551	50,635

Majority against..... 11,084

ABSTRACT OF VOTES CAST AT A GENERAL ELECTION HELD ON TUESDAY, NOVEMBER 5, A. D. 1912, FOR CONSTITUTIONAL AMENDMENTS, INITIATED AND REFERRED LAWS—Continued

AMENDMENT TO SECTION 6 OF ARTICLE XX OF THE CONSTITUTION GRANTING HOME RULE TO CITIES AND TOWNS.

COUNTIES	For	Against
Adams	496	370
Arapahoe	744	280
Archuleta	118	40
Baca	100	222
Bent	268	514
Boulder	1,697	2,526
Chaffee	629	689
Cheyenne	217	133
Clear Creek	394	256
Conejos	254	340
Costilla	117	102
Crowley	155	505
Custer	83	176
Delta	993	964
Denver	13,662	7,905
Dolores	30	10
Douglas	189	180
Eagle	248	185
Elbert	186	142
El Paso	4,090	2,976
Fremont	1,015	1,877
Garfield	752	602
Gilpin	225	138
Grand	181	60
Gunnison	416	226
Hinsdale	51	48
Huerfano	356	1,392
Jackson	51	58
Jefferson	1,039	954
Kiowa	195	234
Kit Carson	268	234
Lake	562	580
La Plata	725	635
Larimer	926	2,730
Las Animas	649	1,285
Lincoln	302	301

ABSTRACT OF VOTES CAST AT A GENERAL ELECTION HELD ON TUESDAY, NOVEMBER 5, A. D. 1912, FOR CONSTITUTIONAL AMENDMENTS, INITIATED AND REFERRED LAWS—Continued

AMENDMENT TO SECTION 6 OF ARTICLE XX OF THE CONSTITUTION GRANTING HOME RULE TO CITIES AND TOWNS.—Continued.

COUNTIES	For	Against
Logan	550	457
Mesa	2,063	1,122
Mineral	122	62
Moffat	133	155
Montezuma	317	209
Montrose	692	917
Morgan	577	574
Otero	754	1,269
Ouray	333	154
Park	100	67
Phillips	147	229
Pitkin	308	152
Prowers	400	817
Pueblo	5,779	2,697
Rio Blanco	122	166
Rio Grande	385	416
Routt	401	263
Saguache	220	209
San Juan	246	99
San Miguel	361	382
Sedgwick	83	162
Summit	223	86
Teller	1,067	398
Washington	225	235
Weld	1,287	3,183
Yuma	318	420
Totals	49,596	44,778

Majority for..... 4,818

ABSTRACT OF VOTES CAST AT A GENERAL ELECTION HELD ON TUESDAY, NOVEMBER 5, A. D. 1912, FOR CONSTITUTIONAL AMENDMENTS, INITIATED AND REFERRED LAWS—Continued

DIRECT LEGISLATION LEAGUE'S AMENDMENT TO THE CONSTITUTION OF THE STATE OF COLORADO, ENTITLED, "CONSTITUTIONAL AMENDMENT. AN AMENDMENT TO THE CONSTITUTION OF THE STATE OF COLORADO, ADDING THERETO A NEW ARTICLE TO BE KNOWN AS ARTICLE XXI—RECALL FROM OFFICE".

COUNTIES	For	Against
Adams	676	292
Arapahoe	935	243
Archuleta	137	46
Baca	148	66
Bent	394	398
Boulder	2,412	1,826
Chaffee	679	703
Cheyenne	274	88
Clear Creek	376	372
Conejos	365	285
Costilla	131	79
Crowley	151	430
Custer	90	174
Delta	1,368	696
Denver	14,199	8,466
Dolores	51	11
Douglas	210	184
Eagle	299	172
Elbert	242	112
El Paso	3,502	3,387
Fremont	1,247	1,643
Garfield	868	480
Gilpin	246	147
Grand	186	61
Gunnison	505	242
Hinsdale	64	53
Huerfano	432	1,330
Jackson	62	65
Jefferson	1,258	836
Kiowa	246	192
Kit Carson	367	182
Lake	553	569
La Plata	841	661
Larimer	1,419	2,150

ABSTRACT OF VOTES CAST AT A GENERAL ELECTION HELD ON TUESDAY, NOVEMBER 5, A. D. 1912, FOR CONSTITUTIONAL AMENDMENTS, INITIATED AND REFERRED LAWS—Continued

DIRECT LEGISLATION LEAGUE'S AMENDMENT TO THE CONSTITUTION OF THE STATE OF COLORADO, ENTITLED, "CONSTITUTIONAL AMENDMENT. AN AMENDMENT TO THE CONSTITUTION OF THE STATE OF COLORADO, ADDING THERETO A NEW ARTICLE TO BE KNOWN AS ARTICLE XXI—RECALL FROM OFFICE".—Continued H 9

COUNTIES	For	Against
Las Animas	703	1,307
Lincoln	375	241
Logan	665	320
Mesa	1,851	930
Mineral	143	77
Moffat	177	103
Montezuma	423	177
Montrose	1,049	453
Morgan	733	468
Otero	1,046	863
Ouray	350	139
Park	158	70
Phillips	196	163
Pitkin	335	134
Prowers	615	471
Pueblo	3,216	2,559
Rio Blanco	119	178
Rio Grande	548	255
Routt	569	233
Saguache	265	196
San Juan	282	97
San Miguel	396	407
Sedgwick	129	60
Summit	254	88
Teller	1,195	369
Washington	305	148
Weld	2,123	2,097
Yuma	467	321
Totals	53,620	39,564
Majority for	14,056	

ABSTRACT OF VOTES CAST AT A GENERAL ELECTION HELD ON TUESDAY, NOVEMBER 5, A. D. 1912, FOR CONSTITUTIONAL AMENDMENTS, INITIATED AND REFERRED LAWS—Continued

DIRECT LEGISLATION LEAGUE'S AMENDMENT TO SECTION 2 OF ARTICLE XIX OF THE CONSTITUTION.

COUNTIES	For	Against
Adams	380	324
Arapahoe	594	220
Archuleta	81	46
Baca	83	52
Bent	172	437
Boulder	1,496	2,018
Chaffee	399	771
Cheyenne	178	95
Clear Creek	237	373
Conejos	237	264
Costilla	73	81
Crowley	91	430
Custer	51	176
Delta	699	829
Denver	10,993	7,738
Dolores	13	15
Douglas	139	187
Eagle	145	285
Elbert	120	119
El Paso	2,255	3,758
Fremont	660	1,779
Garfield	474	500
Gilpin	148	95
Grand	109	79
Gunnison	271	252
Hinsdale	35	55
Huerfano	293	1,308
Jackson	42	51
Jefferson	749	925
Kiowa	120	205
Kit Carson	191	183
Lake	369	552
La Plata	443	705
Larimer	682	2,353
Las Animas	406	1,258

ABSTRACT OF VOTES CAST AT A GENERAL ELECTION HELD ON TUESDAY, NOVEMBER 5, A. D. 1912, FOR CONSTITUTIONAL AMENDMENTS, INITIATED AND REFERRED LAWS—Continued

DIRECT LEGISLATION LEAGUE'S AMENDMENT TO SECTION 2 OF ARTICLE XIX OF THE CONSTITUTION.—Continued. #10

COUNTIES	For	Against
Lincoln	220	241
Logan	363	362
Mesa	1,024	918
Mineral	78	69
Moffat	80	110
Montezuma	225	191
Montrose	581	484
Morgan	466	473
Otero	550	952
Ouray	221	145
Park	93	65
Phillips	86	172
Pitkin	207	150
Prowers	368	519
Pueblo	1,571	2,747
Rio Blanco	81	173
Rio Grande	310	262
Routt	316	195
Saguache	127	217
San Juan	184	84
San Miguel	228	411
Sedgwick	78	46
Summit	146	91
Teller	734	365
Washington	159	171
Weld	1,303	2,149
Yuma	187	354
Totals	33,413	40,634
Majority against.....		7,221

ABSTRACT OF VOTES CAST AT A GENERAL ELECTION HELD ON TUESDAY, NOVEMBER 5, A. D. 1912, FOR CONSTITUTIONAL AMENDMENTS, INITIATED AND REFERRED LAWS—Continued

DIRECT LEGISLATION LEAGUE ACT CONCERNING ELECTIONS.

COUNTIES	For	Against
Adams	429	308
Arapahoe	566	188
Archuleta	85	41
Baca	88	44
Bent	230	407
Boulder	1,595	1,867
Chaffee	468	684
Cheyenne	194	87
Clear Creek	250	335
Conejos	224	250
Costilla	94	75
Crowley	98	411
Custer	56	168
Delta	793	762
Denver	12,692	8,164
Dolores	20	10
Douglas	149	175
Eagle	165	189
Elbert	141	112
El Paso	2,387	3,490
Fremont	712	1,642
Garfield	500	456
Gilpin	178	94
Grand	128	39
Gunnison	304	218
Hinsdale	37	51
Huerfano	307	1,275
Jackson	51	47
Jefferson	782	922
Kiowa	143	190
Kit Carson	222	167
Lake	406	524
La Plata	481	611
Larimer	796	2,239
Las Animas	469	1,238
Lincoln	274	215
Logan	419	304

ABSTRACT OF VOTES CAST AT A GENERAL ELECTION HELD ON TUESDAY, NOVEMBER 5, A. D. 1912, FOR CONSTITUTIONAL AMENDMENTS, INITIATED AND REFERRED LAWS—Continued

DIRECT LEGISLATION LEAGUE ACT CONCERNING ELECTIONS.—Continued.

#11

COUNTIES	For	Against
Mesa	1,116	764
Mineral	71	64
Moffat	98	111
Montezuma	252	152
Montrose	658	441
Morgan	517	401
Otero	597	896
Ouray	244	112
Park	87	72
Phillips	102	170
Pitkin	219	143
Prowers	406	459
Pueblo	1,848	2,530
Rio Blanco	84	165
Rio Grande	337	234
Routt	363	193
Saguache	169	186
San Juan	190	83
San Miguel	246	356
Sedgwick	78	40
Summit	161	98
Teller	769	357
Washington	191	142
Weld	1,592	2,058
Yuma	288	311
Totals	37,616	38,537
Majority against.....		921

ABSTRACT OF VOTES CAST AT A GENERAL ELECTION HELD ON TUESDAY, NOVEMBER 5, A. D. 1912, FOR CONSTITUTIONAL AMENDMENTS, INITIATED AND REFERRED LAWS—Continued

DIRECT LEGISLATION LEAGUE'S CONTEMPT AMENDMENT, BEING SECTION 31 OF ARTICLE VI OF THE CONSTITUTION.

COUNTIES	For	Against
Adams	377	348
Arapahoe	532	236
Archuleta	75	42
Baca	69	54
Bent	160	429
Boulder	1,389	2,040
Chaffee	410	739
Cheyenne	160	93
Clear Creek	209	367
Conejos	194	277
Costilla	63	92
Crowley	94	408
Custer	39	175
Delta	811	808
Denver	10,215	9,332
Dolores	18	14
Douglas	144	202
Eagle	124	198
Elbert	111	111
El Paso.....	2,034	3,737
Fremont	585	1,741
Garfield	424	488
Gilpin	153	101
Grand	130	55
Gunnison	323	238
Hinsdale	31	54
Huerfano	288	1,293
Jackson	45	49
Jefferson	822	1,014
Klowa	97	201
Kit Carson	170	174
Lake	401	540
La Plata	404	691
Larimer	640	2,285
Las Animas	429	1,347
Lincoln	220	226

ABSTRACT OF VOTES CAST AT A GENERAL ELECTION HELD ON TUESDAY, NOVEMBER 5, A. D. 1912, FOR CONSTITUTIONAL AMENDMENTS, INITIATED AND REFERRED LAWS—Continued

DIRECT LEGISLATION LEAGUE'S CONTEMPT AMENDMENT, BEING SECTION 31 OF ARTICLE VI OF THE CONSTITUTION.—Continued. #12

COUNTIES	For	Against
Logan	348	342
Mesa	1,073	908
Mineral	76	67
Moffat	75	118
Montezuma	227	171
Montrose	601	436
Morgan	446	425
Otero	460	951
Ouray	191	142
Park	93	70
Phillips	76	182
Pitkin	176	146
Prowers	364	488
Pueblo	1,668	2,557
Rio Blanco	64	169
Rio Grande	294	250
Routt	329	187
Saguache	143	208
San Juan	167	88
San Miguel	251	431
Sedgwick	59	57
Summit	134	89
Teller	657	372
Washington	163	147
Weld	1,153	2,314
Yuma	172	341
Totals	31,850	41,855

Majority against..... 10,005

ABSTRACT OF VOTES CAST AT A GENERAL ELECTION HELD ON TUESDAY, NOVEMBER 5, A. D. 1912, FOR CONSTITUTIONAL AMENDMENTS, INITIATED AND REFERRED LAWS—Continued

DIRECT LEGISLATION LEAGUE'S AMENDMENT TO ARTICLE VI OF THE CONSTITUTION OF THE STATE OF COLORADO, TO BE KNOWN AS SECTION 31 OF SAID ARTICLE, CREATING A PUBLIC UTILITIES COURT.

COUNTIES	For	Against
Adams	264	507
Arapahoe	498	346
Archuleta	81	61
Baca	72	73
Bent	146	475
Boulder	1,093	2,548
Chaffee	450	855
Cheyenne	174	108
Clear Creek	182	401
Conejos	203	285
Costilla	63	106
Crowley	87	420
Custer	37	187
Delta	548	1,171
Denver	8,112	12,629
Dolores	21	19
Douglas	113	243
Eagle	124	203
Elbert	105	144
El Paso	1,653	4,709
Fremont	518	1,953
Garfield	412	633
Gilpin	148	141
Grand	128	96
Gunnison	227	318
Hinsdale	33	67
Huerfano	277	1,323
Jackson	44	53
Jefferson	633	1,214
Kiowa	116	217
Kit Carson	184	197
Lake	500	643
La Plata	349	825
Larimer	496	2,545

ABSTRACT OF VOTES CAST AT A GENERAL ELECTION HELD ON TUESDAY, NOVEMBER 5, A. D. 1912, FOR CONSTITUTIONAL AMENDMENTS, INITIATED AND REFERRED LAWS—Continued

DIRECT LEGISLATION LEAGUE'S AMENDMENT TO ARTICLE VI OF THE CONSTITUTION OF THE STATE OF COLORADO, TO BE KNOWN AS SECTION 31 OF SAID ARTICLE, CREATING A PUBLIC UTILITIES COURT.—Continued.

#13

COUNTIES	For	Against
Las Animas	331	1,435
Lincoln	238	265
Logan	301	462
Mesa	1,116	1,355
Mineral	63	98
Moffat	65	121
Montezuma	213	234
Montrose	585	492
Morgan	442	540
Otero	474	1,051
Ouray	182	205
Park	110	87
Phillips	76	203
Pitkin	166	191
Prowers	366	597
Pueblo	1,379	3,344
Rio Blanco	70	178
Rio Grande	309	297
Routt	303	256
Saguache	154	256
San Juan	167	132
San Miguel	185	441
Sedgwick	58	71
Summit	148	121
Teller	619	469
Washington	181	196
Weld	982	2,619
Yuma	160	389
Totals	27,534	51,829

Majority against..... 24,286

ABSTRACT OF VOTES CAST AT A GENERAL ELECTION HELD ON TUESDAY, NOVEMBER 5, A. D. 1912, FOR CONSTITUTIONAL AMENDMENTS, INITIATED AND REFERRED LAWS—Continued

DIRECT LEGISLATION LEAGUE'S MEASURE, ENTITLED: "AN ACT CONCERNING THE OFFICIAL BALLOT AND THE METHOD OF VOTING AT ELECTIONS IN THIS STATE, FIXING PENALTIES FOR THE VIOLATION OF THE PROVISIONS THEREOF, AND TO REPEAL ALL ACTS AND PARTS OF ACTS INCONSISTENT THEREWITH."

COUNTIES	For	Against
Adams	465	307
Arapahoe	785	203
Archuleta	131	47
Baca	109	50
Bent	261	402
Boulder	1,793	1,927
Chaffee	603	733
Cheyenne	249	82
Clear Creek	312	304
Conejos	306	232
Costilla	128	64
Crowley	170	413
Custer	74	174
Delta	969	770
Denver	12,826	8,385
Dolores	27	10
Douglas	185	190
Eagle	209	172
Elbert	183	111
El Paso	2,712	3,731
Fremont	1,043	1,586
Garfield	684	483
Gilpin	190	124
Grand	151	63
Gunnison	357	218
Hinsdale	51	43
Huerfano	403	1,307
Jackson	67	41
Jefferson	984	918
Kiowa	195	182
Kit Carson	306	189
Lake	523	562
La Plata	581	716
Larimer	1,037	2,094

ABSTRACT OF VOTES CAST AT A GENERAL ELECTION HELD ON TUESDAY, NOVEMBER 5, A. D. 1912, FOR CONSTITUTIONAL AMENDMENTS, INITIATED AND REFERRED LAWS—Continued

DIRECT LEGISLATION LEAGUE'S MEASURE, ENTITLED: "AN ACT CONCERNING THE OFFICIAL BALLOT AND THE METHOD OF VOTING AT ELECTIONS IN THIS STATE, FIXING PENALTIES FOR THE VIOLATION OF THE PROVISIONS THEREOF, AND TO REPEAL ALL ACTS AND PARTS OF ACTS INCONSISTENT THEREWITH."—Continued. #14

COUNTIES	For	Against
Las Animas	597	1,205
Lincoln	294	203
Logan	528	314
Mesa	1,472	961
Mineral	98	55
Moffat	130	103
Montezuma	344	179
Montrose	738	476
Morgan	695	358
Otero	747	871
Ouray	254	124
Park	107	66
Phillips	133	149
Pitkin	250	140
Prowers	451	464
Pueblo	2,249	2,691
Rio Blanco	98	158
Rio Grande	544	196
Routt	425	188
Saguache	226	197
San Juan	226	83
San Miguel	390	393
Sedgwick	115	47
Summit	227	104
Teller	895	337
Washington	223	182
Weld	1,578	2,117
Yuma	287	310
Totals	43,390	39,504
Majority for.....	3,886	

ABSTRACT OF VOTES CAST AT A GENERAL ELECTION HELD ON TUESDAY, NOVEMBER 5, A. D. 1912, FOR CONSTITUTIONAL AMENDMENTS, INITIATED AND REFERRED LAWS—Continued

DIRECT LEGISLATION LEAGUE'S AMENDMENT TO SECTION 7 OF ARTICLE XX OF THE CONSTITUTION, PROVIDING FOR THE WIDER USE AND CONTROL OF THE SCHOOLS BY THE PEOPLE.

COUNTIES	For	Against
Adams	430	566
Arapahoe	757	422
Archuleta	115	55
Baca	127	58
Bent	267	440
Boulder	1,432	2,615
Chaffee	640	720
Cheyenne	214	134
Clear Creek	264	393
Conejos	235	337
Costilla	116	98
Crowley	178	439
Custer	77	179
Delta	835	1,112
Denver	10,483	15,563
Dolores	35	12
Douglas	151	240
Eagle	233	196
Elbert	199	120
El Paso	1,909	4,940
Fremont	1,042	1,869
Garfield	675	713
Gilpin	180	186
Grand	166	74
Gunnison	350	282
Hinsdale	52	46
Huerfano	386	1,273
Jackson	63	40
Jefferson	900	1,318
Kiowa	161	292
Kit Carson	287	220
Lake	524	665
La Plata	535	766
Larimer	907	2,459
Las Animas	543	1,337

ABSTRACT OF VOTES CAST AT A GENERAL ELECTION HELD ON TUESDAY, NOVEMBER 5, A. D. 1912, FOR CONSTITUTIONAL AMENDMENTS, INITIATED AND REFERRED LAWS—Continued

DIRECT LEGISLATION LEAGUE'S AMENDMENT TO SECTION 7 OF ARTICLE XX OF THE CONSTITUTION, PROVIDING FOR THE WIDER USE AND CONTROL OF THE SCHOOLS BY THE PEOPLE.—Continued.

415

COUNTIES	For	Against
Lincoln	341	204
Logan	535	325
Mesa	1,324	1,391
Mineral	98	76
Moffat	129	133
Montezuma	329	231
Montrose	719	546
Morgan	616	446
Otero	741	978
Ouray	213	191
Park	133	87
Phillips	121	161
Pitkin	267	154
Prowers	516	510
Pueblo	1,840	5,010
Rio Blanco	108	171
Rio Grande	419	296
Routt	429	248
Saguache	217	241
San Juan	219	101
San Miguel	386	384
Sedgwick	104	58
Summit	165	115
Teller	832	549
Washington	275	156
Weld	1,473	2,392
Yuma	301	358
Totals	38,318	55,691

Majority against..... 17,373

ABSTRACT OF VOTES CAST AT A GENERAL ELECTION HELD ON TUESDAY, NOVEMBER 5, A. D. 1912, FOR CONSTITUTIONAL AMENDMENTS, INITIATED AND REFERRED LAWS—Continued

AMENDMENT TO SECTION 1 OF ARTICLE 6 OF THE CONSTITUTION GIVING THE PEOPLE THE RIGHT TO OVERRULE OR RECALL THE DECISIONS OF THE SUPREME COURT DECLARING LAWS UNCONSTITUTIONAL AND CONCERNING THE JUDICIAL POWER OF THE STATE AND COURTS FOR THE PROTECTION OF CHILDREN.

COUNTIES	For	Against
Adams	681	287
Arapahoe	897	255
Archuleta	172	49
Baca	137	64
Bent	376	380
Boulder	2,153	2,189
Chaffee	779	693
Cheyenne	285	94
Clear Creek	297	325
Conejos	340	265
Costilla	132	86
Crowley	193	414
Custer	98	168
Delta	1,308	796
Denver	14,667	9,901
Dolores	50	13
Douglas	210	187
Eagle	326	168
Elbert	281	103
El Paso	3,241	3,618
Fremont	1,494	1,500
Garfield	913	496
Gilpin	291	122
Grand	199	73
Gunnison	482	244
Hinsdale	63	43
Huerfano	445	1,274
Jackson	65	50
Jefferson	1,314	897
Kiowa	264	181
Kit Carson	397	183
Lake	704	554
La Plata	747	693
Larimer	1,570	1,922

ABSTRACT OF VOTES CAST AT A GENERAL ELECTION HELD ON TUESDAY, NOVEMBER 5, A. D. 1912, FOR CONSTITUTIONAL AMENDMENTS, INITIATED AND REFERRED LAWS—Continued

AMENDMENT TO SECTION 1 OF ARTICLE 6 OF THE CONSTITUTION GIVING THE PEOPLE THE RIGHT TO OVERRULE OR RECALL THE DECISIONS OF THE SUPREME COURT DECLARING LAWS UNCONSTITUTIONAL AND CONCERNING THE JUDICIAL POWER OF THE STATE AND COURTS FOR THE PROTECTION OF CHILDREN.—Continued.

COUNTIES	For	Against
Las Animas	695	1,179
Lincoln	421	183
Logan	703	292
Mesa	1,977	1,039
Mineral	146	62
Moffat	187	111
Montezuma	479	180
Montrose	1,081	406
Morgan	773	392
Otero	988	844
Ouray	329	166
Park	178	61
Phillips	185	147
Pitkin	311	134
Prowers	703	424
Pueblo	3,088	2,664
Rio Blanco	138	154
Rio Grande	545	248
Routt	616	197
Saguache	282	195
San Juan	274	92
San Miguel	514	444
Sedgwick	134	48
Summit	235	86
Teller	1,356	345
Washington	334	132
Weld	2,013	2,136
Yuma	460	243
Totals	55,416	40,891

Majority for..... 14,525

ABSTRACT OF VOTES CAST AT A GENERAL ELECTION HELD ON TUES-
DAY, NOVEMBER 5, A. D. 1912, FOR CONSTITUTIONAL AMENDMENTS,
INITIATED AND REFERRED LAWS—Continued

THE MOTHERS' COMPENSATION ACT, BEING AN ACT TO AMEND AN
ACT, CONCERNING DEPENDENT AND NEGLECTED CHILDREN, AND
PERMITTING KEEPING SUCH CHILDREN IN FAMILY HOMES, AND
FOR WORKHOUSES FOR MEN CONVICTED OF NON-SUPPORT.

COUNTIES	For	Against
Adams	1,124	246
Arapahoe	1,419	258
Archuleta	264	38
Baca	261	54
Bent	613	301
Boulder	3,511	1,971
Chaffee	1,356	448
Cheyenne	420	54
Clear Creek	743	269
Conejos	647	270
Costilla	228	77
Crowley	528	335
Custer	190	135
Delta	1,947	513
Denver	21,466	10,137
Dolores	69	16
Douglas	425	140
Eagle	546	132
Elbert	496	110
El Paso	4,430	3,551
Fremont	2,870	914
Garfield	1,269	488
Gilpin	496	111
Grand	308	71
Gunnison	697	213
Hinsdale	85	39
Huerfano	796	1,183
Jackson	106	40
Jefferson	1,022	862
Kiowa	404	147
Kit Carson	576	152
Lake	1,227	531
La Plata	992	717
Larimer	2,565	1,646
Las Animas	1,253	1,150

ABSTRACT OF VOTES CAST AT A GENERAL ELECTION HELD ON TUESDAY, NOVEMBER 5, A. D. 1912, FOR CONSTITUTIONAL AMENDMENTS, INITIATED AND REFERRED LAWS—Continued

THE MOTHERS' COMPENSATION ACT, BEING AN ACT TO AMEND AN ACT, CONCERNING DEPENDENT AND NEGLECTED CHILDREN, AND PERMITTING KEEPING SUCH CHILDREN IN FAMILY HOMES, AND FOR WORKHOUSES FOR MEN CONVICTED OF NON-SUPPORT.—Continued.

17

COUNTIES	For	Against
Lincoln	564	156
Logan	1,122	202
Mesa	2,851	969
Mineral	324	41
Moffat	288	79
Montezuma	588	141
Montrose	1,506	409
Morgan	1,268	258
Otero	1,759	686
Ouray	481	150
Park	255	58
Phillips	305	114
Pitkin	428	228
Prowers	945	394
Pueblo	3,711	3,179
Rio Blanco	213	137
Rio Grande	906	185
Routt	968	127
Saguache	483	137
San Juan	354	102
San Miguel	685	260
Sedgwick	290	32
Summit	360	92
Teller	1,901	333
Washington	469	137
Weld	3,258	1,718
Yuma	706	218
Totals	82,337	37,870
Majority for.....	44,467	

ABSTRACT OF VOTES CAST AT A GENERAL ELECTION HELD ON TUESDAY, NOVEMBER 5, A. D. 1912, FOR CONSTITUTIONAL AMENDMENTS, INITIATED AND REFERRED LAWS—Continued

AN ACT RELATING TO CIVIL SERVICE.

COUNTIES	For	Against
Adams	382	305
Arapahoe	640	204
Archuleta	69	56
Baca	72	56
Bent	201	398
Boulder	1,724	1,693
Chaffee	507	674
Cheyenne	223	74
Clear Creek	263	271
Conejos	226	220
Costilla	83	66
Crowley	129	407
Custer	54	158
Delta	756	670
Denver	12,308	7,230
Dolores	22	19
Douglas	171	157
Eagle	159	177
Elbert	150	95
El Paso	2,502	3,191
Fremont	945	1,522
Garfield	519	418
Gilpin	168	100
Grand	108	74
Gunnison	257	211
Hinsdale	30	47
Huerfano	271	1,171
Jackson	59	41
Jefferson	907	794
Kiowa	153	161
Kit Carson	197	156
Lake	347	542
La Plata	349	652
Larimer	898	1,784
Las Animas	426	1,064
Lincoln	212	213
Logan	505	276

ABSTRACT OF VOTES CAST AT A GENERAL ELECTION HELD ON TUESDAY, NOVEMBER 5, A. D. 1912, FOR CONSTITUTIONAL AMENDMENTS, INITIATED AND REFERRED LAWS—Continued

AN ACT RELATING TO CIVIL SERVICE.—Continued.

118

COUNTIES	For	Against
Mesa	1,163	867
Mineral	66	60
Moffat	92	94
Montezuma	211	128
Montrose	653	422
Morgan	543	349
Otero	554	834
Ouray	218	121
Park	98	71
Phillips	95	145
Pitkin	219	129
Prowers	353	480
Pueblo	2,288	2,430
Rio Blanco	88	133
Rio Grande	343	225
Routt	380	142
Saguache	153	179
San Juan	175	78
San Miguel	288	298
Sedgwick	76	35
Summit	150	90
Teller	695	324
Washington	181	146
Weld	1,427	1,846
Yuma	185	310
Totals	38,426	35,282
Majority for		3,144

ABSTRACT OF VOTES CAST AT A GENERAL ELECTION HELD ON TUESDAY, NOVEMBER 5, A. D. 1912, FOR CONSTITUTIONAL AMENDMENTS, INITIATED AND REFERRED LAWS—Continued

AN ACT TO REGULATE AND LIMIT THE HOURS OF EMPLOYMENT IN UNDERGROUND MINES, SMELTERS, MILLS AND COKE OVENS; TO DECLARE CERTAIN EMPLOYMENT INJURIOUS TO THE HEALTH AND DANGEROUS TO LIFE AND LIMB.

COUNTIES	For	Against
Adams	645	375
Arapahoe	790	443
Archuleta	192	45
Baca	176	45
Bent	383	368
Boulder	2,011	2,650
Chaffee	829	815
Cheyenne	301	101
Clear Creek.....	513	374
Conejos	403	330
Costilla	166	79
Crowley	236	400
Custer	136	154
Delta	1,206	882
Denver	11,951	13,166
Dolores	48	33
Douglas	231	188
Eagle	328	206
Elbert	338	95
El Paso.....	3,493	3,735
Fremont	1,331	2,105
Garfield	907	550
Gilpin	247	239
Grand	240	67
Gunnison	545	339
Hinsdale	84	42
Huerfano	605	1,268
Jackson	81	52
Jefferson	1,045	1,249
Kiowa	343	135
Kit Carson.....	401	197
Lake	501	1,093
La Plata.....	848	689
Larimer	1,699	1,885
Las Animas.....	679	1,370

ABSTRACT OF VOTES CAST AT A GENERAL ELECTION HELD ON TUESDAY, NOVEMBER 5, A. D. 1912, FOR CONSTITUTIONAL AMENDMENTS, INITIATED AND REFERRED LAWS—Continued

AN ACT TO REGULATE AND LIMIT THE HOURS OF EMPLOYMENT IN UNDERGROUND MINES, SMELTERS, MILLS AND COKE OVENS; TO DECLARE CERTAIN EMPLOYMENT INJURIOUS TO THE HEALTH AND DANGEROUS TO LIFE AND LIMB.—Continued.

COUNTIES	For	Against
Lincoln	426	175
Logan	733	317
Mesa	1,908	1,278
Mineral	146	142
Moffat	258	93
Montezuma	483	144
Montrose	1,031	548
Morgan	768	453
Otero	1,082	845
Ouray	260	263
Park	184	72
Phillips	211	142
Pitkin	305	236
Prowers	614	502
Pueblo	3,442	2,763
Río Blanco.....	155	154
Río Grande.....	550	263
Routt	713	240
Saguache	324	215
San Juan.....	156	273
San Miguel.....	445	391
Sedgwick	136	61
Summit	194	164
Teller	1,204	675
Washington	368	138
Weld	2,016	2,213
Yuma	482	253
Totals	52,525	48,777

Majority for..... 3,748

ABSTRACT OF VOTES CAST AT A GENERAL ELECTION HELD ON TUESDAY, NOVEMBER 5, A. D. 1912, FOR CONSTITUTIONAL AMENDMENTS, INITIATED AND REFERRED LAWS—Continued

THE ESTABLISHMENT OF AN AMENDMENT TO THE LAW ESTABLISHING A STATE HIGHWAY COMMISSION, AND THE PLACING OF THE INTERNAL IMPROVEMENT PERMANENT FUND AND THE INTERNAL IMPROVEMENT INCOME FUND UNDER THE CONTROL OF THE SAID HIGHWAY COMMISSION.

COUNTIES	For	Against
Adams	421	484
Arapahoe	770	319
Archuleta	267	41
Baca	71	114
Bent	220	497
Boulder	1,601	2,233
Chaffee	573	796
Cheyenne	154	157
Clear Creek.....	390	300
Conejos	301	259
Costilla	112	86
Crowley	165	422
Custer	52	202
Delta	1,023	887
Denver	14,986	8,212
Dolores	39	21
Douglas	128	260
Eagle	169	248
Elbert	163	180
El Paso.....	2,765	3,626
Fremont	743	2,055
Garfield	656	639
Gilpin	173	136
Grand	245	52
Gunnison	348	297
Hinsdale	41	63
Huerfano	321	1,331
Jackson	53	61
Jefferson	1,144	948
Kiowa	170	225
Kit Carson.....	222	280
Lake	359	722
La Plata.....	560	867
Larimer	760	2,372

ABSTRACT OF VOTES CAST AT A GENERAL ELECTION HELD ON TUESDAY, NOVEMBER 5, A. D. 1912, FOR CONSTITUTIONAL AMENDMENTS, INITIATED AND REFERRED LAWS—Continued

THE ESTABLISHMENT OF AN AMENDMENT TO THE LAW ESTABLISHING A STATE HIGHWAY COMMISSION, AND THE PLACING OF THE INTERNAL IMPROVEMENT PERMANENT FUND AND THE INTERNAL IMPROVEMENT INCOME FUND UNDER THE CONTROL OF THE SAID HIGHWAY COMMISSION.—Continued.

COUNTIES	For	Against
Las Animas	394	1,382
Lincoln	251	278
Logan	424	442
Mesa	3,000	1,155
Mineral	101	87
Moffat	205	102
Montezuma	335	239
Montrose	794	557
Morgan	618	508
Otero	590	1,137
Ouray	264	163
Park	154	71
Phillips	113	181
Pitkin	323	145
Prowers	359	689
Pueblo	1,897	3,153
Rio Blanco	111	174
Rio Grande	474	342
Routt	549	183
Saguache	210	211
San Juan	226	135
San Miguel	294	393
Sedgwick	97	92
Summit	162	113
Teller	830	521
Washington	193	221
Weld	1,197	2,626
Yuma	238	409
Totals	44,563	45,101
Majority against.....		538

20

ABSTRACT OF VOTES CAST AT A GENERAL ELECTION HELD ON TUES-
DAY, NOVEMBER 5, A. D. 1912, FOR CONSTITUTIONAL AMENDMENTS,
INITIATED AND REFERRED LAWS—Continued

HOUSE BILL NO. 46, LAWS 1911, EIGHT HOUR LAW FOR MINERS.

COUNTIES	For	Against
Adams	682	263
Arapahoe	917	188
Archuleta	160	33
Baca	146	41
Bent	350	322
Boulder	3,587	1,511
Chaffee	1,086	568
Cheyenne	301	84
Clear Creek	787	211
Conejos	398	216
Costilla	161	60
Crowley	213	366
Custer	162	142
Delta	1,348	548
Denver	16,451	6,843
Dolores	69	17
Douglas	279	138
Eagle	384	130
Elbert	275	81
El Paso	4,633	2,626
Fremont	2,540	1,191
Garfield	1,012	343
Gilpin	490	105
Grand	213	35
Gunnison	746	183
Hinsdale	107	34
Huerfano	984	1,156
Jackson	86	25
Jefferson	1,699	757
Kiowa	319	131
Kit Carson	457	147
Lake	2,036	452
La Plata	869	524
Larimer	1,504	1,646
Las Animas	1,656	1,201
Lincoln	412	153
Logan	702	236

ABSTRACT OF VOTES CAST AT A GENERAL ELECTION HELD ON TUESDAY, NOVEMBER 5, A. D. 1912, FOR CONSTITUTIONAL AMENDMENTS, INITIATED AND REFERRED LAWS—Continued

HOUSE BILL NO 46, LAWS 1911, EIGHT HOUR LAW FOR MINERS.—
Continued.

#21

COUNTIES	For	Against
Mesa	2,215	651
Mineral	303	35
Moffat	241	85
Montezuma	534	142
Montrose	1,138	290
Morgan	782	343
Otero	983	709
Ouray	390	119
Park	214	69
Phillips	192	119
Pitkin	479	91
Prowers	651	365
Pueblo	4,523	1,804
Rio Blanco	153	131
Rio Grande	539	175
Routt	802	134
Saguache	383	165
San Juan	442	54
San Miguel	682	234
Sedgwick	130	37
Summit	384	67
Teller	1,863	292
Washington	343	106
Weld	2,472	1,835
Yuma	430	232
Totals	69,489	30,992
Majority for		38,497

ABSTRACT OF VOTES CAST AT A GENERAL ELECTION HELD ON TUES-
DAY, NOVEMBER 5, A. D. 1912, FOR CONSTITUTIONAL AMENDMENTS,
INITIATED AND REFERRED LAWS—Continued

SENATE BILL NO. 219, LAWS 1911, BRANDING AND MARKING OF LIVE
STOCK.

COUNTIES	For	Against
Adams	273	378
Arapahoe	274	274
Archuleta	113	42
Baca	127	62
Bent	253	379
Boulder	1,436	2,003
Chaffee	572	677
Cheyenne	214	103
Clear Creek	254	318
Conejos	255	239
Costilla	114	78
Crowley	152	374
Custer	61	184
Delta	759	812
Denver	9,480	8,226
Dolores	17	14
Douglas	150	229
Eagle	266	148
Elbert	156	133
El Paso	2,607	3,304
Fremont	882	1,519
Garfield	838	404
Gilpin	126	145
Grand	197	48
Gunnison	365	219
Hinsdale	51	43
Huerfano	353	1,225
Jackson	89	37
Jefferson	801	999
Kiowa	204	174
Kit Carson	271	236
Lake	421	548
La Plata	506	645
Larimer	955	1,806
Las Animas	531	1,189
Lincoln	285	206

ABSTRACT OF VOTES CAST AT A GENERAL ELECTION HELD ON TUESDAY, NOVEMBER 5, A. D. 1912, FOR CONSTITUTIONAL AMENDMENTS, INITIATED AND REFERRED LAWS—Continued

SENATE BILL NO. 219, LAWS 1911, BRANDING AND MARKING OF LIVE STOCK.—Continued.

22

COUNTIES	For	Against
Logan	433	352
Mesa	1,766	774
Mineral	97	44
Moffat	154	125
Montezuma	335	194
Montrose	847	341
Morgan	630	392
Otero	629	838
Ouray	214	155
Park	175	87
Phillips	122	144
Pitkin	260	100
Prowers	497	440
Pueblo	1,865	2,293
Rio Blanco	121	152
Rio Grande	397	219
Routt	568	151
Saguache	218	171
San Juan	121	61
San Miguel	301	317
Sedgwick	93	36
Summit	120	97
Teller	789	322
Washington	282	156
Weld	1,656	2,039
Yuma	299	320
Totals	37,387	37,740
Majority against.....		373

ABSTRACT OF VOTES CAST AT A GENERAL ELECTION HELD ON TUESDAY, NOVEMBER 5, A. D. 1912, FOR CONSTITUTIONAL AMENDMENTS, INITIATED AND REFERRED LAWS—Continued

SENATE BILL NO. 459, LAWS 1911, PUBLIC FUNDS.

COUNTIES	For	Against
Adams	186	401
Arapahoe	289	358
Archuleta	62	61
Baca	53	73
Bent	96	430
Boulder	932	2,234
Chaffee	298	858
Cheyenne	115	114
Clear Creek	138	345
Conejos	140	244
Costilla	48	92
Crowley	80	410
Custer	29	180
Delta	382	927
Denver	6,748	9,413
Dolores	11	17
Douglas	74	211
Eagle	88	219
Elbert	77	122
El Paso	1,873	3,735
Fremont	377	1,828
Garfield	317	620
Gilpin	81	137
Grand	85	71
Gunnison	164	332
Hinsdale	13	46
Huerfano	226	1,261
Jackson	45	48
Jefferson	417	1,194
Kiowa	103	191
Kit Carson	142	222
Lake	229	621
La Plata	239	706
Larimer	351	2,448
Las Animas	231	1,279
Lincoln	126	252
Logan	203	403

ABSTRACT OF VOTES CAST AT A GENERAL ELECTION HELD ON TUESDAY, NOVEMBER 5, A. D. 1912, FOR CONSTITUTIONAL AMENDMENTS, INITIATED AND REFERRED LAWS—Continued

SENATE BILL NO. 459, LAWS 1911, PUBLIC FUNDS.—Continued.

COUNTIES	For	Against
Mesa	739	1,139
Mineral	44	74
Moffat	61	136
Montezuma	150	213
Montrose	429	463
Morgan	298	550
Otero	276	1,017
Ouray	158	136
Park	52	77
Phillips	50	154
Pitkin	143	143
Prowers	218	542
Pueblo	984	2,493
Rio Blanco	48	175
Rio Grande	187	282
Routt	255	259
Saguache	91	217
San Juan	115	84
San Miguel	141	378
Sedgwick	48	43
Summit	67	122
Teller	418	498
Washington	124	169
Weld	685	2,535
Yuma	120	333
Totals	20,968	44,322
Majority against		23,354

ABSTRACT OF VOTES CAST AT A GENERAL ELECTION HELD ON TUESDAY, NOVEMBER 5, A. D. 1912, FOR CONSTITUTIONAL AMENDMENTS, INITIATED AND REFERRED LAWS—Continued

HOUSE BILL NO. 85, LAWS 1911, TEACHERS' SUMMER NORMAL SCHOOL DISTRICTS.

COUNTIES	For	Against
Adams	195	747
Arapahoe	285	705
Archuleta	81	73
Baca	67	88
Bent	164	607
Boulder	583	4,594
Chaffee	318	1,009
Cheyenne	107	269
Clear Creek	132	692
Conejos	296	331
Costilla	91	160
Crowley	114	483
Custer	54	193
Delta	629	1,087
Denver	4,513	15,577
Dolores	15	28
Douglas	136	327
Eagle	139	310
Elbert	126	189
El Paso	1,223	4,815
Fremont	517	2,152
Garfield	343	904
Gilpin	97	295
Grand	91	110
Gunnison	546	355
Hinsdale	45	62
Huerfano	477	1,240
Jackson	32	69
Jefferson	341	1,816
Kiowa	221	181
Kit Carson	174	680
Lake	241	949
La Plata	356	870
Larimer	501	2,538
Las Animas	394	1,726
Lincoln	215	305

ABSTRACT OF VOTES CAST AT A GENERAL ELECTION HELD ON TUESDAY, NOVEMBER 5, A. D. 1912, FOR CONSTITUTIONAL AMENDMENTS, INITIATED AND REFERRED LAWS—Continued

#24

HOUSE BILL NO. 85, LAWS 1911, TEACHERS' SUMMER NORMAL SCHOOL DISTRICTS.—Continued.

COUNTIES	For	Against
Logan	332	607
Mesa	1,035	1,266
Mineral	59	108
Moffat	87	152
Montezuma	246	313
Montrose	591	585
Morgan	326	762
Otero	458	1,228
Ouray	160	248
Park	80	156
Phillips	68	266
Pitkin	127	304
Prowers	294	678
Pueblo	2,037	2,964
Rio Blanco	77	216
Rio Grande	293	400
Routt	286	414
Saguache	128	325
San Juan	91	215
San Miguel	198	417
Sedgwick	81	107
Summit	83	178
Teller	422	1,237
Washington	168	297
Weld	1,720	2,768
Yuma	211	528
Totals	23,521	63,266

Majority against..... 39,745

ABSTRACT OF VOTES CAST AT A GENERAL ELECTION HELD ON TUESDAY, NOVEMBER 5, A. D. 1912, FOR CONSTITUTIONAL AMENDMENTS, INITIATED AND REFERRED LAWS—Continued

HOUSE BILL NO. 91, LAWS 1911, EXAMINATIONS FOR TEACHERS.

COUNTIES	For	Against
Adams	236	678
Arapahoe	288	639
Archuleta	82	55
Baca	66	76
Bent	185	476
Boulder	782	3,438
Chaffee	335	991
Cheyenne	116	231
Clear Creek	173	479
Conejos	291	216
Costilla	105	134
Crowley	111	413
Custer	51	188
Delta	752	948
Denver	5,389	12,820
Dolores	13	21
Douglas	149	301
Eagle	157	253
Elbert	131	174
El Paso	1,385	4,549
Fremont	542	1,894
Garfield	390	739
Gilpin	99	237
Grand	110	87
Gunnison	473	323
Hinsdale	44	55
Huerfano	417	1,256
Jackson	50	58
Jefferson	445	1,547
Kiowa	237	164
Kit Carson	158	666
Lake	264	804
La Plata	359	743
Larimer	560	2,318
Las Animas	401	1,617
Lincoln	241	271
Logan	343	521

ABSTRACT OF VOTES CAST AT A GENERAL ELECTION HELD ON TUESDAY, NOVEMBER 5, A. D. 1912, FOR CONSTITUTIONAL AMENDMENTS, INITIATED AND REFERRED LAWS—Continued

HOUSE BILL NO. 91, LAWS 1911, EXAMINATIONS FOR TEACHERS.—Continued.

25

COUNTIES	For	Against
Mesa	962	1,151
Mineral	88	64
Moffat	93	147
Montezuma	231	239
Montrose	574	454
Morgan	370	646
Otero	488	1,072
Ouray	162	217
Park	102	152
Phillips	93	203
Pitkin	139	225
Prowers	306	600
Pueblo	2,033	2,427
Rio Blanco	68	188
Rio Grande	293	322
Routt	285	341
Saguache	142	275
San Juan	86	174
San Miguel	253	343
Sedgwick	90	82
Summit	79	146
Teller	429	1,012
Washington	187	279
Weld	1,672	2,463
Yuma	214	484
Totals	25,369	54,086

Majority against..... 28,717

ABSTRACT OF VOTES CAST AT A GENERAL ELECTION HELD ON TUESDAY, NOVEMBER 5, A. D. 1912, FOR CONSTITUTIONAL AMENDMENTS, INITIATED AND REFERRED LAWS—Continued

PART OF SECTION FOUR (4) OF SENATE BILL NO. 134, LAWS 1911, RELATION TO IRRIGATION.

COUNTIES	For	Against
Adams	204	900
Arapahoe	250	546
Archuleta	60	70
Baca	59	65
Bent	437	323
Boulder	1,307	2,064
Chaffee	237	896
Cheyenne	88	136
Clear Creek	107	363
Conejos	154	309
Costilla	69	87
Crowley	102	404
Custer	36	205
Delta	398	1,180
Denver	5,981	9,611
Dolores	12	15
Douglas	83	218
Eagle	99	215
Elbert	68	125
El Paso	1,675	3,784
Fremont	464	1,869
Garfield	294	725
Gilpin	78	154
Grand	104	96
Gunnison	142	304
Hinsdale	25	57
Huerfano	263	1,255
Jackson	48	38
Jefferson	295	1,674
Kiowa	128	187
Kit Carson	112	215
Lake	231	567
La Plata	170	1,172
Larimer	1,165	1,987
Las Animas	313	1,282
Lincoln	126	243

ABSTRACT OF VOTES CAST AT A GENERAL ELECTION HELD ON TUESDAY, NOVEMBER 5, A. D. 1912, FOR CONSTITUTIONAL AMENDMENTS, INITIATED AND REFERRED LAWS—Continued

PART OF SECTION FOUR (4) OF SENATE BILL NO. 134, LAWS 1911, RELATION TO IRRIGATION.—Continued.

#26

COUNTIES	For	Against
Logan	221	573
Mesa	742	1,120
Mineral	56	64
Moffat	81	107
Montezuma	174	287
Montrose	326	714
Morgan	246	841
Otero	334	1,206
Ouray	125	166
Park	59	123
Phillips	32	182
Pitkin	111	188
Prowers	544	448
Pueblo	1,532	3,095
Río Blanco	53	164
Río Grande	266	270
Routt	277	233
Saguache	123	202
San Juan	54	111
San Miguel	176	379
Sedgwick	66	39
Summit	75	110
Teller	390	417
Washington	110	215
Weld	1,250	2,701
Yuma	124	318
Totals	22,931	47,614

Majority against..... 24,683

ABSTRACT OF VOTES CAST AT A GENERAL ELECTION HELD ON TUES-
DAY, NOVEMBER 5, A. D. 1912, FOR CONSTITUTIONAL AMENDMENTS,
INITIATED AND REFERRED LAWS—Continued

THE AMENDMENT CONCERNING MILLS AND SMELTERS.

COUNTIES	For	Against
Adams	339	321
Arapahoe	579	234
Archuleta	83	42
Baca	79	51
Bent	208	381
Boulder	1,659	1,855
Chaffee	520	738
Cheyenne	173	75
Clear Creek	511	224
Conejos	201	236
Costilla	77	56
Crowley	115	404
Custer	69	175
Delta	773	799
Denver	10,825	7,884
Dolores	26	13
Douglas	141	176
Eagle	207	156
Elbert	119	119
El Paso	2,490	3,416
Fremont	888	1,600
Garfield	538	441
Gilpin	266	96
Grand	133	44
Gunnison	276	200
Hinsdale	52	48
Huerfano	304	1,230
Jackson	55	36
Jefferson	788	916
Kiowa	124	177
Kit Carson	195	170
Lake	649	585
La Plata	454	559
Larimer	749	2,026
Las Animas	423	1,193
Lincoln	209	202
Logan	343	334

ABSTRACT OF VOTES CAST AT A GENERAL ELECTION HELD ON TUESDAY, NOVEMBER 5, A. D. 1912, FOR CONSTITUTIONAL AMENDMENTS, INITIATED AND REFERRED LAWS—Continued

THE AMENDMENT CONCERNING MILLS AND SMELTERS—Continued.

COUNTIES	For	Against
Mesa	1,215	824
Mineral	107	54
Moffat	106	95
Montezuma	255	157
Montrose	562	438
Morgan	469	417
Otero	516	888
Ouray	243	131
Park	121	73
Phillips	78	162
Pitkin	237	124
Prowers	318	498
Pueblo	1,956	2,585
Rio Blanco	105	139
Rio Grande	366	210
Routt	373	156
Saguache	152	194
San Juan	271	58
San Miguel	291	331
Sedgwick	63	42
Summit	180	91
Teller	976	392
Washington	166	156
Weld	1,044	2,224
Yuma	188	311
Totals	35,997	37,953

Majority against..... 1,956

ABSTRACT OF VOTES CAST AT A GENERAL ELECTION HELD ON TUESDAY, NOVEMBER 5, A. D. 1912, FOR CONSTITUTIONAL AMENDMENTS, INITIATED AND REFERRED LAWS—Continued

THE AMENDMENT CONCERNING A STATE TAX COMMISSION AND COUNTY BOARD OF EQUALIZATION.

COUNTIES	For	Against
Adams	346	332
Arapahoe	551	235
Archuleta	83	54
Baca	60	71
Bent	149	422
Boulder	1,855	1,747
Chaffee	431	811
Cheyenne	192	93
Clear Creek	247	303
Conejos	202	232
Costilla	88	66
Crowley	114	404
Custer	47	192
Delta	790	822
Denver	10,256	7,857
Dolores	18	16
Douglas	114	206
Eagle	149	177
Elbert	132	122
El Paso	2,134	3,770
Fremont	640	1,726
Garfield	452	524
Gilpin	149	108
Grand	137	54
Gunnison	238	253
Hinsdale	32	63
Huerfano	316	1,274
Jackson	60	40
Jefferson	720	917
Kiowa	125	193
Kit Carson.....	206	192
Lake	347	619
La Plata	283	765
Larimer	644	2,160
Las Animas	382	1,223
Lincoln	221	220

ABSTRACT OF VOTES CAST AT A GENERAL ELECTION HELD ON TUESDAY, NOVEMBER 5, A. D. 1912, FOR CONSTITUTIONAL AMENDMENTS, INITIATED AND REFERRED LAWS—Continued

THE AMENDMENT CONCERNING A STATE TAX COMMISSION AND COUNTY BOARD OF EQUALIZATION.—Continued. #29

COUNTIES	For	Against
Logan	315	407
Mesa	1,166	946
Mineral	68	76
Moffat	107	100
Montezuma	255	226
Montrose	579	460
Morgan	454	438
Otero	450	950
Ouray	174	143
Park	100	67
Phillips	72	169
Pitkin	191	145
Prowers	364	537
Pueblo	1,561	2,558
Rio Blanco	99	139
Rio Grande	309	259
Routt	360	163
Saguache	151	204
San Juan	145	95
San Miguel	210	356
Sedgwick	75	43
Summit	129	102
Teller	741	401
Washington	175	166
Weld	1,198	2,247
Yuma.....	190	352
<hr/>		
Totals	32,548	40,012

Majority against..... 7,464

ABSTRACT OF VOTES CAST AT A GENERAL ELECTION HELD ON TUESDAY, NOVEMBER 5, A. D. 1912, FOR CONSTITUTIONAL AMENDMENTS, INITIATED AND REFERRED LAWS—Continued

THE AMENDMENT TO SECTION 15 OF ARTICLE 14 CONCERNING THE FEES AND COMPENSATION OF COUNTY, PRECINCT AND OTHER OFFICERS.

COUNTIES	For	Against
Adams	293	369
Arapahoe	415	334
Archuleta	87	51
Baca	61	60
Bent	172	408
Boulder	1,428	1,929
Chaffee	428	807
Cheyenne	180	81
Clear Creek	237	323
Conejos	195	267
Costilla	93	72
Crowley	85	389
Custer	47	180
Delta	621	887
Denver	8,859	8,678
Dolores	15	16
Douglas	128	190
Eagle	126	199
Elbert	123	103
El Paso	1,524	4,245
Fremont	576	1,782
Garfield	435	552
Gilpin	129	121
Grand	120	62
Gunnison	182	267
Hinsdale	35	54
Huerfano	318	1,257
Jackson	52	38
Jefferson	680	988
Kiowa	126	203
Kit Carson	196	191
Lake	288	674
La Plata	330	669
Larimer	665	2,128
Las Animas	364	1,241

ABSTRACT OF VOTES CAST AT A GENERAL ELECTION HELD ON TUESDAY, NOVEMBER 5, A. D. 1912, FOR CONSTITUTIONAL AMENDMENTS, INITIATED AND REFERRED LAWS—Continued

THE AMENDMENT TO SECTION 15 OF ARTICLE 14 CONCERNING THE FEES AND COMPENSATION OF COUNTY, PRECINCT AND OTHER OFFICERS.—Continued.

COUNTIES	For	Against
Lincoln	192	230
Logan	309	380
Mesa	1,086	900
Mineral	71	60
Moffat	84	104
Montezuma	263	204
Montrose	526	476
Morgan	483	419
Otero	441	945
Ouray	175	133
Park	104	63
Phillips	83	153
Pitkin	163	158
Powers	307	525
Pueblo	1,435	2,520
Rio Blanco	73	160
Rio Grande	268	266
Routt	370	146
Saguache	134	206
San Juan	160	87
San Miguel	215	376
Sedgwick	71	41
Summit	124	100
Teller	657	405
Washington	176	143
Weld	1,090	2,282
Yuma	204	322
Totals	28,889	41,622

Majority against..... 12,733

ABSTRACT OF VOTES CAST AT A GENERAL ELECTION HELD ON TUESDAY, NOVEMBER 5, A. D. 1912, FOR CONSTITUTIONAL AMENDMENTS, INITIATED AND REFERRED LAWS—Continued

THE AMENDMENT ENLARGING THE LIMITATION UPON COUNTY DEBTS FOR HIGHWAY AND OTHER PURPOSES.

COUNTIES	For	Against
Adams	240	537
Arapahoe	467	370
Archuleta	94	64
Baca	48	111
Bent	143	506
Boulder	1,214	2,483
Chaffee	377	885
Cheyenne	136	167
Clear Creek	229	381
Conejos	212	274
Costilla	79	92
Crowley	89	428
Custer	49	189
Delta	624	1,121
Denver	10,607	8,482
Dolores	17	22
Douglas	116	238
Eagle	118	245
Elbert	107	178
El Paso	2,016	4,108
Fremont	496	2,101
Garfield	484	631
Gilpin	129	129
Grand	136	87
Gunnison	223	319
Hinsdale	26	74
Huerfano	318	1,326
Jackson	32	73
Jefferson	765	1,074
Kiowa	113	261
Kit Carson	156	303
Lake	218	794
La Plata	300	915
Larimer	590	2,508
Las Animas	353	1,398
Lincoln	184	302

ABSTRACT OF VOTES CAST AT A GENERAL ELECTION HELD ON TUESDAY, NOVEMBER 5, A. D. 1912, FOR CONSTITUTIONAL AMENDMENTS, INITIATED AND REFERRED LAWS—Continued

THE AMENDMENT ENLARGING THE LIMITATION UPON COUNTY DEBTS FOR HIGHWAY AND OTHER PURPOSES.—Continued. #30

COUNTIES	For	Against
Logan	257	565
Mesa	1,068	1,269
Mineral	64	99
Moffat	119	122
Montezuma	205	323
Montrose	444	660
Morgan	381	657
Otero	389	182
Ouray	161	193
Park	92	89
Phillips	65	202
Pitkin	182	193
Prowers	282	684
Pueblo	1,242	3,060
Rio Blanco	75	176
Rio Grande	274	377
Routt	449	199
Saguache	167	259
San Juan	117	139
San Miguel	219	396
Sedgwick	62	79
Summit	132	133
Teller	591	589
Washington	158	231
Weld	877	2,779
Yuma	164	453
Totals	29,741	47,284

Majority against..... 17,543

ABSTRACT OF VOTES CAST AT A GENERAL ELECTION HELD ON TUESDAY, NOVEMBER 5, A. D. 1912, FOR CONSTITUTIONAL AMENDMENTS, INITIATED AND REFERRED LAWS—Continued

THE AMENDMENT TO SECTION 3 OF ARTICLE XI OF THE CONSTITUTION, AUTHORIZING A BONDED INDEBTEDNESS FOR THE CREATION OF A FUND FOR THE CONSTRUCTION AND IMPROVEMENT OF PUBLIC HIGHWAYS.

COUNTIES	For	Against
Adams	341	620
Arapahoe	589	474
Archuleta	186	67
Baca	49	141
Bent	161	586
Boulder	1,273	2,828
Chaffee	462	972
Cheyenne	151	175
Clear Creek	308	396
Conejos	249	295
Costilla	101	111
Crowley	117	442
Custer	57	202
Delta	842	1,161
Denver	14,003	9,223
Dolores	23	27
Douglas	115	292
Eagle	130	272
Elbert	126	190
El Paso	2,391	4,194
Fremont	546	2,316
Garfield	557	755
Gilpin	153	177
Grand	312	60
Gunnison	272	388
Hinsdale	33	74
Huerfano	285	1,350
Jackson	35	84
Jefferson	1,072	1,077
Kiowa	109	296
Kit Carson	171	337
Lake	273	901
La Plata	407	1,009
Larimer	558	2,827
Las Animas	324	1,587

ABSTRACT OF VOTES CAST AT A GENERAL ELECTION HELD ON TUESDAY, NOVEMBER 5, A. D. 1912, FOR CONSTITUTIONAL AMENDMENTS, INITIATED AND REFERRED LAWS—Continued

THE AMENDMENT TO SECTION 3 OF ARTICLE XI OF THE CONSTITUTION, AUTHORIZING A BONDED INDEBTEDNESS FOR THE CREATION OF A FUND FOR THE CONSTRUCTION AND IMPROVEMENT OF PUBLIC HIGHWAYS.—Continued.

031

COUNTIES	For	Against
Lincoln	208	325
Logan	320	549
Mesa	1,286	1,407
Mineral	94	113
Moffat	223	100
Montezuma	268	328
Montrose	520	744
Morgan	377	736
Otero	369	1,417
Ouray	183	225
Park	101	95
Phillips	73	212
Pitkin	209	224
Prowers	220	873
Pueblo	1,488	3,657
Río Blanco	94	184
Río Grande	282	473
Routt	642	180
Saguache	172	281
San Juan	184	133
San Miguel	259	458
Sedgwick	64	92
Summit	142	148
Teller	750	631
Washington	157	243
Weld	939	3,101
Yuma	231	492
Totals	36,636	53,327

Majority against..... 16,691

ABSTRACT OF VOTES CAST AT A GENERAL ELECTION HELD ON TUESDAY, NOVEMBER 5, A. D. 1912, FOR CONSTITUTIONAL AMENDMENTS, INITIATED AND REFERRED LAWS—Continued

AN ACT TO PROMOTE AND INCREASE THE GENERAL PROSPERITY OF THE STATE, BY CONSTRUCTING A TUNNEL UNDER AND THROUGH THE BASE OF JAMES PEAK, A SPUR OF THE ROCKY MOUNTAINS, TO BE USED FOR PUBLIC OR SEMI-PUBLIC PURPOSES.

COUNTIES	For	Against
Adams	547	805
Arapahoe	1,175	671
Archuleta	110	303
Baca	34	315
Bent	89	939
Boulder	1,370	4,204
Chaffee	106	2,405
Cheyenne	116	377
Clear Creek	333	683
Conejos	215	823
Costilla	61	289
Crowley	69	787
Custer	27	493
Delta	493	2,417
Denver	25,620	10,887
Dolores	9	84
Douglas	141	408
Eagle	174	699
Elbert	149	446
El Paso	978	7,222
Fremont	187	3,996
Garfield	512	1,591
Gilpin	382	316
Grand	529	69
Gunnison	114	1,371
Hinsdale	18	123
Huerfano	297	1,640
Jackson	86	112
Jefferson	1,363	1,608
Kiowa	83	524
Kit Carson	159	576
Lake	191	1,978
La Plata	180	1,645
Larimer	484	3,354
Las Animas	386	3,705

ABSTRACT OF VOTES CAST AT A GENERAL ELECTION HELD ON TUESDAY, NOVEMBER 5, A. D. 1912, FOR CONSTITUTIONAL AMENDMENTS, INITIATED AND REFERRED LAWS—Continued

AN ACT TO PROMOTE AND INCREASE THE GENERAL PROSPERITY OF THE STATE, BY CONSTRUCTING A TUNNEL UNDER AND THROUGH THE BASE OF JAMES PEAK, A SPUR OF THE ROCKY MOUNTAINS, TO BE USED FOR PUBLIC OR SEMI-PUBLIC PURPOSES.—Continued.

#32

COUNTIES	For	Against
Lincoln	211	559
Logan	339	914
Mesa	549	3,537
Mineral	75	256
Moffat	654	60
Montezuma	93	313
Montrose	193	1,998
Morgan	420	981
Otero	281	2,786
Ouray	91	603
Park	92	297
Phillips	85	264
Pitkin	102	549
Prowers	113	1,632
Pueblo	422	9,562
Rio Blanco	193	244
Rio Grande	113	1,172
Routt	1,943	127
Saguache	96	655
San Juan	78	416
San Miguel	222	855
Sedgwick	66	187
Summit	142	376
Teller	1,058	1,136
Washington	200	369
Weld	1,031	3,989
Yuma	151	1,021
Totals	45,800	93,183

Majority against..... 47,383



