

STATE OF COLORADO
**ABSTRACT OF VOTES
CAST**

AT THE

Primary Election

Held on the Eleventh Day of September, A. D. 1928

AND AT THE

General Election

Held on the Sixth Day of November, A. D. 1928

FOR

Congressmen, State Legislative and District Officers

AND

**Proposed Constitutional Amendments, Initiated
and Referred Bills**

ALSO

**Directory of the United States, State Legislative,
District and County Officers**



COMPILED FROM OFFICIAL RETURNS

BY

CHAS. M. ARMSTRONG
Secretary of State

1928

PRICE, 50 CENTS

STATE OF COLORADO
**ABSTRACT OF VOTES
CAST**

AT THE

Primary Election

Held on the Eleventh Day of September, A. D. 1928

AND AT THE

General Election

Held on the Sixth Day of November, A. D. 1928

FOR

Congressmen, State Legislative and District Officers

AND

**Proposed Constitutional Amendments, Initiated
and Referred Bills**

ALSO

**Directory of the United States, State Legislative,
District and County Officers**



COMPILED FROM OFFICIAL RETURNS

BY

CHAS. M. ARMSTRONG
Secretary of State

1928

PRICE, 50 CENTS

DIRECTORY

UNITED STATES SENATORS

Name	Politics	Address	Term	Salary per Annum
Charles W. Waterman	Republican	Denver	Mar. 4, 1927-Mar. 4, 1933	\$10,000.00
Lawrence C. Phipps	Republican	Denver	Mar. 4, 1925-Mar. 4, 1931	10,000.00

CONGRESSMEN

William R. Eaton	Republican, First District	Denver	Mar. 4, 1929-Mar. 4, 1931	10,000.00
Charles B. Timberlake	Republican, Second District	Sterling	Mar. 4, 1929-Mar. 4, 1931	10,000.00
Guy U. Hardy	Republican, Third District	Canon City	Mar. 4, 1929-Mar. 4, 1931	10,000.00
Edward T. Taylor	Democrat, Fourth District	Glenwood Springs	Mar. 4, 1929-Mar. 4, 1931	10,000.00

SUPREME COURT JUDGES

Haslett P. Burke	Republican	Denver	Jan. 8, 1929-Jan. 10, 1939	5,000.00
Julian H. Moore	Republican	Denver	Jan. 8, 1929-Jan. 10, 1939	5,000.00
Charles C. Butler	Republican	Denver	Jan. 11, 1927-Jan. 12, 1937	5,000.00
John Campbell	Republican	Denver	Jan. 11, 1927-Jan. 12, 1937	5,000.00
John T. Adams	Republican	Denver	Jan. 8, 1925-Jan. 13, 1935	5,000.00
Wilbur M. Alter	Republican	Denver	Jan. 8, 1929-Jan. 10, 1933	5,000.00
Greeley W. Whitford	Republican	Denver	Jan. 11, 1921-Jan. 13, 1931	5,000.00

GOVERNOR

Wm. H. Adams	Democrat	Denver	Jan. 8, 1929-Jan. 13, 1931	5,000.00
--------------	----------	--------	----------------------------	----------

LIEUTENANT GOVERNOR

George M. Corlett	Republican	Monte Vista	Jan. 8, 1929-Jan. 13, 1931	1,000.00
-------------------	------------	-------------	----------------------------	----------

SECRETARY OF STATE

Chas. M. Armstrong	Republican	Denver	Jan. 8, 1929-Jan. 13, 1931	4,000.00
--------------------	------------	--------	----------------------------	----------

AUDITOR OF STATE

John M. Jackson	Republican	Pueblo	Jan. 8, 1929-Jan. 13, 1931	4,000.00
-----------------	------------	--------	----------------------------	----------

STATE TREASURER

William D. MacGinnis	Republican	Wray	Jan. 8, 1929-Jan. 13, 1931	6,000.00
----------------------	------------	------	----------------------------	----------

ATTORNEY GENERAL

Robert E. Winbourn	Republican	Greeley	Jan. 8, 1929-Jan. 13, 1931	5,000.00
--------------------	------------	---------	----------------------------	----------

SUPERINTENDENT OF PUBLIC INSTRUCTION

Katherine L. Craig	Republican	Denver	Jan. 8, 1929-Jan. 13, 1931	3,000.00
--------------------	------------	--------	----------------------------	----------

ABSTRACT OF VOTES CAST

MEMBERS, 27TH GENERAL ASSEMBLY

SENATORS

Name	District	Politics	Term	Address	Salary per Term
Arthur, E. P. Jr.	(20th)	Republican	Nov. 3, 1926-Nov. 5, 1930	Cripple Creek	\$2,000.00
Bannister, Ollie E.	(16th)	Democrat	Nov. 3, 1926-Nov. 5, 1930	Grand Junction	2,000.00
Burke, Carle W.	(25th)	Democrat	Nov. 3, 1926-Nov. 5, 1930	Wiley	2,000.00
Davis, Roy A.	(3rd)	Republican	Nov. 7, 1928-Nov. 9, 1932	Colorado Springs	2,000.00
Dickerson, F. E.	(1st)	Democrat	Nov. 3, 1926-Nov. 5, 1930	Denver	2,000.00
Elliot, David	(3rd)	Republican	Nov. 3, 1926-Nov. 5, 1930	Colorado Springs	2,000.00
Evans, Richard	(9th)	Republican	Nov. 7, 1928-Nov. 9, 1932	Coal Creek	2,000.00
Fairfield, Golding	(1st)	Republican	Nov. 7, 1928-Nov. 9, 1932	Denver	2,000.00
Flebbe, Fred W.	(26th)	Republican	Nov. 7, 1928-Nov. 9, 1932	Kremmling	2,000.00
Graves, C. R.	(7th)	Republican	Nov. 7, 1928-Nov. 9, 1932	New Raymer	2,000.00
Hansen, Harry W.	(13th)	Republican	Nov. 7, 1928-Nov. 9, 1932	Craig	2,000.00
Headlee, A. E.	(15th)	Democrat	Nov. 3, 1926-Nov. 5, 1930	Monte Vista	2,000.00
Hillman, John E.	(11th)	Republican	Nov. 7, 1928-Nov. 9, 1932	Delta	2,000.00
Horn, Chas. F.	(2nd)	Democrat	Nov. 3, 1926-Nov. 5, 1930	Pueblo	2,000.00
Hudson, T. M.	(14th)	Democrat	Nov. 3, 1926-Nov. 5, 1930	Gardner	2,000.00
Kelly, Frank R.	(6th)	Republican	Nov. 3, 1926-Nov. 5, 1930	Salida	2,000.00
King, John H.	(12th)	Democrat	Nov. 3, 1926-Nov. 5, 1930	Sterling	2,000.00
Knauss, Francis J.	(1st)	Republican	Nov. 3, 1926-Nov. 5, 1930	Denver	2,000.00
Lashley, Theo. G.	(5th)	Republican	Nov. 7, 1928-Nov. 9, 1932	Boulder	2,000.00
Lining, Alfred M.	(22nd)	Republican	Nov. 7, 1928-Nov. 9, 1932	Englewood	2,000.00
Martinez, J. E.	(4th)	Democrat	Nov. 7, 1928-Nov. 9, 1932	Trinidad	2,000.00
Murchison, F. C.	(8th)	Republican	Nov. 7, 1928-Nov. 9, 1932	Arvada	2,000.00
Nelson, Henry C.	(27th)	Republican	Nov. 3, 1926-Nov. 5, 1930	Cheyenne Wells	2,000.00
Pingrey, Rowe N.	(19th)	Republican	Nov. 7, 1928-Nov. 9, 1932	Durango	2,000.00
Quat, Ira L.	(1st)	Democrat	Nov. 3, 1926-Nov. 5, 1930	Denver	2,000.00
Rees, Claude H.	(21st)	Republican	Nov. 7, 1928-Nov. 9, 1932	Rifle	2,000.00
Ryan, James B.	(23rd)	Republican	Nov. 7, 1928-Nov. 9, 1932	Rocky Ford	2,000.00
Shawcroft, John W.	(24th)	Republican	Nov. 7, 1928-Nov. 9, 1932	La Jara	2,000.00
Simonson, A. J.	(1st)	Republican	Nov. 7, 1928-Nov. 9, 1932	Denver	2,000.00
Talbot, Ray H.	(2nd)	Democrat	Nov. 7, 1928-Nov. 9, 1932	Pueblo	2,000.00
Tobin, John J.	(17th)	Democrat	Nov. 3, 1926-Nov. 5, 1930	Montrose	2,000.00
Toll, Henry W.	(1st)	Republican	Nov. 3, 1926-Nov. 5, 1930	Denver	2,000.00
Warren, N. C.	(10th)	Republican	Nov. 3, 1926-Nov. 5, 1930	Fort Collins	2,000.00
Wheatley, Edward L.	(1st)	Republican	Nov. 7, 1928-Nov. 9, 1932	Denver	2,000.00
Wheeler, Edward E.	(18th)	Democrat	Nov. 3, 1926-Nov. 5, 1930	Ouray	2,000.00

PRIMARY AND GENERAL ELECTIONS OF 1928

DIRECTORY—Continued

REPRESENTATIVES*

Name	Politics	Counties	Address
Anderson, Hugh	Republican	Arapahoe and Elbert	Deertrail
Anderson, J. A.	Republican	Denver	Denver
Barrick, Wm. H.	Democrat	Clear Creek	Dumont
Beggs, James H.	Republican	Weld	Keenesburg
Bleecker, Warren F.	Republican	Boulder	Boulder
Boyd, Davis S.	Republican	Ouray	Ouray
Brady, Emory J.	Republican	El Paso	Colorado Springs
Brighton, Kitty	Democrat	Las Animas	Trinidad
Burchfield, William E.	Republican	Denver	Denver
Burnett, J. A.	Democrat	Chaffee	Poncha Springs
Calkins, Royal W.	Republican	Montezuma and Dolores	Cortez
Colver, Harry L.	Republican	Phillips and Yuma	Holyoke
Curtis, W. L.	Republican	Gunnison	Gunnison
Dill, H. E.	Democrat	San Miguel	Leonard
Dillon, Richard	Democrat	Douglas	Castle Rock
Dunlap, Perry C.	Democrat	Pueblo	Pueblo
Fetz, Henry B.	Republican	Delta	Hotchkiss
Handwerk, Phillip H.	Republican	Jefferson	Edgewater
Harris, Fred L.	Republican	Prowers and Baca	Two Buttes
Hemberger, Charles	Republican	Eagle	Gypsum
Henry, S. Arthur	Republican	Denver	Denver
Hoefnagels, E. G.	Democrat	Lake	Leadville
Holman, E. J.	Republican	San Juan	Silverton
Hoskin, H. G.	Republican	Lincoln, Kit Carson and Cheyenne	Burlington
Hunter, D. E.	Democrat	Crowley and Otero	Manzanola
Jackson, Joseph P.	Republican	El Paso	Colorado Springs
Jackson, Alvin R.	Republican	Teller and Park	Cripple Creek
Johnson, Geo. W.	Republican	Boulder	Longmont
Johnson, A. O.	Republican	Conejos	La Jara
Johnson, Edwin C.	Democrat	Routt and Moffat	Craig
Jones, W. A.	Republican	Alamosa	Alamosa
Kavanagh, Wm. P.	Republican	Denver	Denver
Kettering, C. Edgar	Democrat	Denver	Denver
King, Edward C.	Republican	Denver	Denver
Knous, Lee	Democrat	Montrose	Montrose
Leach, Albert E.	Republican	Pueblo	Pueblo
Lucero, Andres	Democrat	Las Animas	Trinidad
McCandless, Charles G.	Republican	Fremont	Florence
Mathias, Harvey A.	Republican	Rio Grande	Monte Vista
Maxfield, R. A.	Republican	Larimer	Laporte
Mead, Hattie A.	Republican	Pueblo	Pueblo
Miller, Joseph L.	Republican	Crowley and Otero	Rocky Ford
Murphy, Charles P.	Republican	Summit, Grand and Jackson	Spicer
Noland, Helen Beatty	Republican	La Plata	Durango
Oldland, R.	Democrat	Garfield and Rio Blanco	Meeker
Peiffer, Vernon	Democrat	Teller and Park	Cripple Creek
Pettee, Annah G.	Republican	Denver	Denver
Phelps, Horace F.	Republican	Denver	Denver
Pollock, A. Thomas	Republican	Denver	Denver
Robinson, Henry E.	Republican	Pueblo	Pueblo
Rumbaugh, Chas. F.	Democrat	Hinsdale, Archuleta, Mineral	Pagosa Springs
Santistevan, J. F.	Republican	Huerfano and Costilla	Walsenburg
Saunders, William D.	Democrat	Gilpin	Blackhawk
Stafford, Clarence M.	Republican	Denver	Denver
Stewart, William G.	Republican	El Paso	Colorado Springs
Swedlund, H. B.	Republican	Logan and Sedgwick	Sterling
Sweinhart, W. C.	Democrat	Adams	Henderson
Sylvester, J. J.	Republican	Saguache and Custer	Center
Tarbell, Winfield S.	Republican	Denver	Denver
Tempel, Fred A.	Republican	Kiowa and Bent	Wiley
Twining, W. H.	Democrat	Pitkin	Aspen
Vannoy, Elmer F.	Republican	Morgan and Washington	Fort Morgan
Watson, W. V.	Republican	Mesa	Plateau City
Wilson, Lincoln	Republican	Denver	Denver
Woolston, F. Pate	Republican	Weld	Dover

*Terms of Representatives begin on November 7th, 1928, and expire on November 5th, 1930.

DIRECTORY—Continued
DISTRICT JUDGES*

Name	District	Politics	Address	Salary per Annum
Samuel W. Johnson	First	Democrat	Arvada	\$4,000.00
Henry Bray	Second	Republican	Denver	4,000.00
Frank McDonough, Sr.	Second	Republican	Denver	4,000.00
H. A. Calvert	Second	Republican	Denver	4,000.00
George F. Dunklee	Second	Democrat	Denver	4,000.00
**E. V. Holland	Second	Democrat	Denver	4,000.00
Charles C. Sackmann	Second	Republican	Denver	4,000.00
James C. Starkweather	Second	Republican	Denver	4,000.00
A. F. Hollenbeck	Third	Democrat	Trinidad	4,000.00
A. C. McChesney	Third	Democrat	Trinidad	4,000.00
Arthur Cornforth	Fourth	Republican	Colorado Springs	4,000.00
Francis E. Bouck	Fifth	Democrat	Leadville	4,000.00
***Ralph E. Finnicum	Fourth	Democrat	Kiowa	4,000.00
W. N. Searcy	Sixth	Democrat	Durango	4,000.00
George W. Bruce	Seventh	Democrat	Montrose	4,000.00
Straud M. Logan	Seventh	Republican	Grand Junction	4,000.00
Claude C. Coffin	Eighth	Republican	Fort Collins	4,000.00
Robert G. Smith	Eighth	Republican	Greeley	4,000.00
John T. Shumate	Ninth	Democrat	Glenwood Springs	4,000.00
James A. Park	Tenth	Republican	Pueblo	4,000.00
Samuel D. Trimble	Tenth	Democrat	Pueblo	4,000.00
James L. Cooper	Eleventh	Republican	Canon City	4,000.00
Jesse C. Wiley	Twelfth	Democrat	Del Norte	4,000.00
H. E. Munson	Thirteenth	Republican	Sterling	4,000.00
Louis C. Stephenson	Thirteenth	Republican	Fort Morgan	4,000.00
Chas. E. Herrick	Fourteenth	Democrat	Craig	4,000.00

*Terms of District Judges expire January 13th, 1931.

**Appointed to fill vacancy until general election, November 4th, 1930.

***Appointed to fill vacancy until general election, November 4th, 1930.

DISTRICT ATTORNEYS*

Name	District	Politics	Address
Joel E. Stone	First	Republican	Littleton
Earl Wettengel	Second	Republican	Denver
Malcom Erickson	Third	Republican	Trinidad
John C. Young	Fourth	Democrat	Colorado Springs
William H. Luby	Fifth	Republican	Eagle
W. Bruce Jacobson	Sixth	Republican	Durango
Charles E. Blaine	Seventh	Republican	Delta
Ab H. Romans	Eighth	Republican	Loveland
Frank Delaney	Ninth	Democrat	Glenwood Springs
J. Arthur Phelps	Tenth	Republican	Pueblo
James T. Locke	Eleventh	Democrat	Canon City
Chas. H. Woodard	Twelfth	Republican	Alamosa
Roy T. Johnson	Thirteenth	Republican	Sterling
F. R. Carpenter	Fourteenth	Republican	Hayden

*Terms of District Attorneys expire January 10th, 1933. For salaries, see Session Laws, 1919.

CONGRESSMAN, FIRST CONGRESSIONAL DISTRICT

County	William R. Eaton —R		S. Harrison White —D		Lewis S. Hall —R	Hubert L. Shattuck —R	George J. Kindel —D	William Dietrich —W. C.
	P. E.	G. E.	P. E.	G. E.	P. E.	P. E.	P. E.	G. E.
Denver	7,490	63,258	9,605	44,713	7,300	6,607	2,991	949

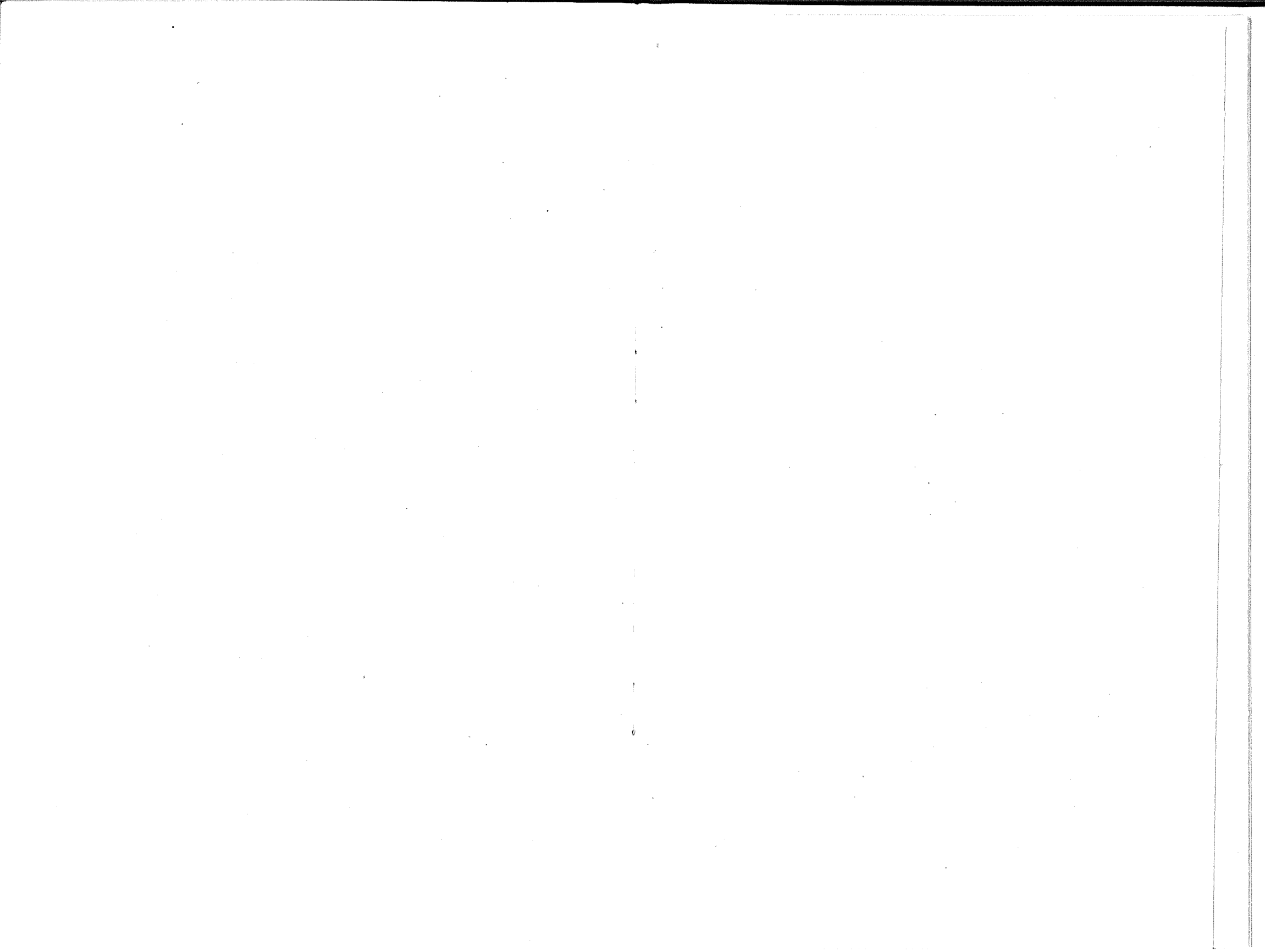

	REPUBLICAN					DEMOCRATIC										
	Mrs. Leonard E. Anderson	Frank L. Birney	Charles Hayden	Charles N. Jackson	Charles Alfred Johnson	Jesse F. McDonald	Tyson S. Dines	Mrs. Eleanor Goss	Lafayette M. Hughes	Miles G. Saunders	Guy V. Sternberg	Jesse C. Wiley	Thomas J. Brown			
Adams	4,038	4,031	4,027	4,027	4,031	4,003	2,264	2,265	2,269	2,264	2,260	2,261	37			
Alamosa	1,748	1,759	1,758	1,752	1,753	1,748	1,232	1,239	1,222	1,232	1,260	1,215	7			
Arapahoe	6,090	6,086	6,091	6,103	6,091	6,092	2,459	2,463	2,466	2,478	2,464	2,471	56			
Archuleta	612	610	635	611	609	627	443	447	467	445	447	450	9			
Baca	2,087	2,108	2,124	2,080	2,116	2,052	512	524	523	514	525	506	35			
Bent	1,905	1,957	1,893	1,897	1,913	1,922	721	741	717	722	719	731	9			
Boulder	9,460	9,457	9,450	9,451	9,447	9,443	4,366	4,363	4,372	4,362	4,360	4,356	117			
Chaffee	1,902	1,880	1,879	1,876	1,873	1,824	1,248	1,230	1,229	1,233	1,229	1,220	31			
Cheyenne	932	945	940	929	948	928	474	500	481	476	485	471	16			
Clear Creek	782	790	789	790	789	788	481	481	481	481	481	480	10			
Conejos	1,466	1,463	1,486	1,460	1,468	1,466	1,688	1,692	1,698	1,690	1,685	1,676	41			
Costilla	648	657	640	652	652	642	1,058	1,070	1,048	1,051	1,061	996	5			
Crowley	1,236	1,243	1,237	1,259	1,248	1,229	634	635	636	639	636	634	6			
Custer	587	600	596	589	597	578	382	389	384	381	388	375	21			
Delta	3,583	3,731	3,568	3,570	3,672	3,546	1,605	1,672	1,659	1,597	1,629	1,587	85			
Denver	73,262	73,543	73,504	73,605	73,494	73,474	41,244	41,238	41,359	41,524	41,278	41,302	523			
Dolores	382	387	387	383	386	381	268	278	271	268	269	267	21			
Douglas	1,108	1,107	1,108	1,109	1,107	1,106	604	603	605	603	605	602	8			
Eagle	979	1,014	976	979	994	961	556	570	552	553	559	538	6			
Elbert	1,918	1,933	1,932	1,918	1,934	1,911	727	738	728	728	731	723	16			
El Paso	16,104	16,243	16,200	16,140	16,213	15,725	4,979	5,069	5,006	4,972	5,034	4,832	186			
Fremont	5,374	5,365	5,366	5,365	5,365	5,362	2,351	2,352	2,354	2,351	2,350	2,343	54			
Garfield	2,448	2,435	2,436	2,433	2,431	2,432	1,566	1,562	1,564	1,566	1,559	1,557	30			
Gilpin	298	299	298	292	295	298	229	236	238	237	237	234	1			
Grand	779	770	774	770	771	771	453	451	453	451	451	448	8			
Gunnison	1,452	1,456	1,454	1,460	1,456	1,454	1,139	1,135	1,151	1,139	1,135	1,139	26			
Hinsdale	128	128	129	128	128	128	106	106	106	105	105	104	4			
Huerfano	3,267	3,260	3,261	3,256	3,257	3,255	3,349	3,343	3,343	3,341	3,337	3,336	14			
Jackson	388	401	393	389	403	388	243	249	243	243	248	242	..			
Jefferson	6,723	6,754	6,777	6,753	6,774	6,778	2,890	2,880	2,893	2,888	2,881	2,858	76			
Kiowa	999	1,024	1,017	1,004	1,029	995	458	458	459	458	460	452	11			
Kit Carson	2,483	2,486	2,481	2,462	2,491	2,441	1,197	1,137	1,137	1,121	1,131	1,103	23			
Lake	969	990	962	981	961	964	1,338	1,449	1,392	1,424	1,391	1,330	19			
La Plata	2,840	2,837	2,836	2,838	2,834	2,815	1,874	1,872	1,868	1,867	1,867	1,851	33			
Larimer	8,185	8,213	8,185	8,172	8,215	7,918	3,164	3,203	3,164	3,148	3,152	3,177	97			
Las Animas	5,378	5,367	5,366	5,372	5,364	5,358	6,463	6,459	6,473	6,477	6,456	6,428	90			
Lincoln	2,120	2,110	2,123	2,108	2,114	2,113	898	888	896	892	892	897	26			
Logan	4,349	4,377	4,292	4,304	4,340	4,283	1,610	1,620	1,611	1,590	1,593	1,592	36			
Mesa	6,401	6,446	6,443	6,443	6,406	6,372	3,221	3,223	3,260	3,243	3,244	3,211	84			
Mineral	144	144	144	144	144	144	186	187	187	185	185	179	19			
Moffat	1,346	1,346	1,346	1,346	1,346	1,346	710	710	710	710	710	710	20			
Montezuma	1,301	1,311	1,333	1,301	1,342	1,289	759	772	751	751	757	734	17			
Montrose	2,882	2,873	2,872	2,866	2,859	2,866	1,297	1,297	1,291	1,288	1,282	1,289	57			
Morgan	4,208	4,197	4,197	4,189	4,192	4,175	1,247	1,242	1,241	1,241	1,234	1,230	48			
Otero	5,788	5,788	5,833	5,784	5,792	5,787	1,878	1,876	1,894	1,876	1,871	1,870	31			
Ouray	516	535	515	518	526	509	468	479	466	466	474	461	6			
Park	730	740	746	737	736	731	411	419	412	413	414	397	10			
Phillips	1,437	1,440	1,464	1,436	1,449	1,444	701	705	709	699	711	700	44			
Pitkin	480	485	490	490	480	485	454	454	453	458	448	457	10			
Prowers	3,220	3,228	3,231	3,226	3,229	3,222	1,210	1,216	1,211	1,212	1,212	1,210	11			
Pueblo	15,518	15,541	15,576	15,549	15,536	15,539	7,892	7,881	7,907	7,915	7,874	7,879	111			
Rio Blanco	844	860	862	851	861	835	431	429	431	425	425	407	13			
Rio Grande	2,266	2,254	2,259	2,251	2,246	2,241	1,233	1,226	1,223	1,204	1,217	1,219	13			
Routt	2,304	2,304	2,302	2,305	2,303	2,292	1,654	1,645	1,640	1,640	1,634	1,637	36			
Saguache	1,509	1,491	1,493	1,485	1,485	1,487	857	854	857	855	852	859	9			
San Juan	277	277	281	276	277	277	436	436	436	436	431	432	17			
San Miguel	713	721	725	709	719	710	552	554	559	548	554	542	14			
Sedgwick	1,218	1,247	1,229	1,222	1,239	1,207	555	580	558	554	572	547	11			
Summit	361	362	363	361	362	360	297	306	298	302	305	297	5			
Teller	1,183	1,184	1,197	1,186	1,187	1,183	1,037	1,037	1,061	1,033	1,037	1,046	36			
Washington	2,120	2,132	2,131	2,110	2,127	2,113	836	851	833	836	842	832	28			
Weld	13,754	13,719	13,769	13,740	13,725	13,632	5,890	5,762	5,818	5,752	5,750	5,771	94			
Yuma	3,395	3,401	3,412	3,389	3,414	3,370	1,372	1,383	1,378	1,367	1,380	1,351	85			
	252,924	253,872	253,583	253,181	253,545	251,765	132,747	133,131	133,105	132,907	132,765	132,101	2,630			

SOCIALIST

WORKERS' COMMUNIST

FARMER-LABOR

Thomas J. Brown	Claud A. Bushnell	Jerome Morgan	Alfred E. Smith	Channing Sweet	Henry H. Sweetland	James Ayres	William Dietrich	Aubrey C. Lewis	Geo. J. Saul	James I. Whidden	Louis A. Zeitlin	George Brady	W. C. Flocker	Geo. M. Gilbert	Wm. W. Henderson	John A. Quigley	Wm. P. Williams	Adams
37	36	35	54	36	36	7	7	6	7	7	5	31	29	25	23	26	23	23
7	7	8	15	8	8	1	1	1	3	2	4	7	12	8	8	7	6	6
56	52	53	69	57	52	8	4	1	1	4	4	33	27	27	31	26	27	27
9	9	9	17	7	8	4	5	1	1	1	1	6	8	8	5	7	7	7
35	35	34	42	34	32	4	4	4	3	3	3	5	5	5	3	4	8	8
9	9	7	8	8	8	6	4	4	3	3	3	7	7	7	3	4	4	4
117	114	113	129	106	107	27	25	26	24	25	25	39	38	40	40	34	39	10
31	30	28	37	28	28	6	4	4	3	3	3	7	8	7	6	8	7	39
16	22	17	23	21	19	11	13	10	13	14	8	12	11	10	10	10	11	11
10	10	10	20	10	10	11	13	10	13	14	8	3	3	3	4	3	3	11
41	38	41	57	43	41	2	4	1	3	1	1	11	11	11	11	13	10	10
5	4	4	15	7	5	2	4	1	3	1	1	16	13	12	8	11	11	10
6	4	5	12	7	5	2	4	1	3	1	1	10	7	3	3	13	11	11
21	21	21	25	21	20	10	1	1	1	1	1	3	3	3	3	9	9	9
85	80	78	89	81	79	10	11	9	9	9	9	40	40	38	38	43	39	39
526	515	509	736	475	501	335	300	239	196	170	171	150	119	142	146	123	156	156
21	21	22	22	20	21	3	3	3	3	3	3	2	1	1	2	1	1	1
8	8	8	10	8	8	3	2	3	3	3	3	3	3	3	3	3	3	3
8	8	5	12	6	8	2	2	3	3	2	3	6	6	6	7	6	8	8
16	15	17	24	19	17	2	1	2	3	2	3	11	12	11	12	11	12	12
186	186	186	227	195	170	10	14	15	11	10	10	29	19	23	20	24	18	18
54	50	50	65	48	48	4	4	1	1	2	1	13	10	10	10	10	12	12
30	28	29	38	30	28	4	1	1	1	1	1	17	14	13	14	14	14	14
1	7	7	6	1	1	1	1	1	1	1	1	1	1	1	1	1	1	1
26	25	26	16	8	7	5	4	7	4	4	6	8	9	2	8	8	9	9
4	4	4	4	4	4	4	4	4	4	4	4	6	4	4	4	4	4	4
14	10	10	20	10	9	4	4	2	2	1	2	6	4	5	3	3	3	3
76	64	62	97	69	62	13	11	14	8	10	10	31	32	32	35	29	39	39
11	13	10	17	12	10	1	1	1	2	1	1	15	11	15	10	8	8	8
28	31	26	38	28	26	3	1	1	1	1	1	26	21	22	22	21	21	21
19	19	18	23	18	19	6	7	6	5	7	7	1	2	1	1	1	1	1
33	32	31	40	32	32	5	6	5	8	5	6	8	7	7	7	7	8	8
97	97	90	100	89	89	16	12	9	7	9	6	46	39	41	41	43	44	44
90	86	81	149	86	81	8	8	8	8	6	6	12	11	13	12	13	17	17
26	23	22	26	22	23	1	1	2	2	1	1	28	25	28	25	25	27	27
36	33	32	44	32	37	10	8	2	6	6	5	35	32	28	26	26	29	29
84	78	75	90	77	75	8	9	11	8	11	8	35	30	31	34	31	35	35
19	20	19	19	19	19	2	2	2	2	2	2	7	7	7	7	7	7	7
20	20	20	20	20	20	2	2	2	2	2	2	7	7	7	7	7	7	7
17	16	16	28	18	14	6	4	1	3	3	1	9	5	4	4	5	5	5
57	57	55	64	54	54	6	4	3	3	3	3	31	26	27	26	26	25	25
48	47	43	57	48	48	9	8	9	7	5	5	10	11	10	12	12	12	12
31	28	31	40	26	27	7	3	7	3	4	4	19	17	15	17	17	16	16
6	5	5	16	5	5	1	1	2	1	2	1	5	9	5	8	9	5	5
10	10	19	13	10	9	1	1	1	1	2	1	5	5	5	5	5	4	4
44	48	44	55	45	45	2	2	1	2	2	2	10	7	9	6	9	9	9
10	10	8	9	8	8	8	4	3	4	3	3	4	4	4	4	4	4	4
11	10	11	38	11	10	4	4	3	4	3	3	25	22	23	23	21	21	21
13	13	14	19	14	12	3	3	2	2	2	2	47	41	43	41	39	36	36
13	15	14	21	15	14	6	1	3	1	1	1	2	4	3	3	3	3	3
36	34	37	47	35	34	8	6	6	4	8	3	13	9	9	9	8	10	10
9	7	7	28	8	8	4	2	4	4	5	5	13	12	13	13	14	17	17
17	14	16	27	16	16	4	2	2	3	1	1	4	3	3	5	3	10	10
14	14	14	17	14	14	16	16	17	15	16	16	4	3	3	3	3	3	3
11	10	9	15	8	9	1	1	3	1	1	1	5	4	4	5	4	4	4
5	4	4	12	3	3	1	1	3	1	1	1	4	3	3	4	2	4	4
36	32	33	41	35	31	6	3	3	2	1	1	7	3	3	5	4	8	8
28	29	30	38	31	28	5	7	4	7	6	4	20	19	18	19	18	18	18
94	90	88	123	91	91	26	29	22	21	23	23	87	83	77	92	74	80	80
85	85	87	92	87	87	8	9	9	7	7	9	40	41	38	38	45	39	39
2,630	2,551	2,512	3,472	2,518	2,461	675	620	537	458	443	423	1,092	961	987	999	949	1,022	

ABSTRACT OF VOTES CAST AT A PRIMARY ELECTION HELD ON TUESDAY, SEPTEMBER 11, A. D. 1928, FOR JUDGES OF SUPREME COURT

COUNTY	JUDGES OF THE SUPREME COURT							GOVERNOR			LIEUTENANT GOVERNOR		SECRETARY OF STATE			AUDITOR OF STATE		
	Wilbur M. Alter—R*	Haslett P. Burke—R	John H. Denison—R	Samuel W. Johnson—D	Julian H. Moore—R	John H. Voorhees—D	Robert Hickman Walker—D*	Wm. H. Adams—D	William L. Boatright—R	Clarence P. Dodge—R	George M. Corlett—R	George Lewis—D	Chas. M. Armstrong—R	James E. Beckley—D	Charles M. Worth—D	Herbert Fairall—D	John M. Jackson—R	Neil N. McLean—R
Adams	1,006	750	500	812	893	581	711	926	962	291	1,063	741	1,117	191	609	709	681	478
Alamosa	408	307	259	623	242	443	632	390	250	242	470	697	435	255	481	625	224	219
Arapahoe	1,236	949	644	497	910	336	439	535	1,069	375	1,263	475	1,283	102	348	437	872	413
Archuleta	143	104	98	56	91	46	50	63	122	47	158	55	155	19	38	53	110	54
Baca	221	206	141	174	130	137	178	227	167	114	248	191	262	83	123	180	114	167
Bent	186	142	114	115	123	103	130	154	167	52	189	131	196	35	106	128	80	137
Boulder	2,423	2,032	1,281	763	1,683	676	762	870	2,020	884	2,523	798	2,493	170	701	758	1,505	1,091
Chaffee	561	461	303	557	377	467	574	739	455	253	616	648	639	189	444	567	354	288
Cheyenne	642	456	332	110	357	80	110	146	454	302	642	120	654	37	90	110	428	256
Clear Creek	269	245	135	322	218	189	248	339	261	109	276	263	277	81	225	240	218	83
Conejos	829	707	565	124	534	78	118	157	844	370	910	120	873	35	107	125	808	305
Costilla	162	134	51	216	123	142	220	270	136	37	163	242	161	61	190	231	91	...
Crowley	398	335	221	267	225	333	328	466	317	147	417	358	416	134	241	339	284	153
Custer	151	126	89	194	92	152	207	255	107	81	161	220	163	86	152	208	123	54
Delta	584	433	311	267	360	218	277	313	299	387	629	279	631	338	52	276	392	218
Denver	18,599	14,541	8,485	10,317	16,988	8,650	9,801	12,005	13,677	7,776	19,353	10,659	19,775	2,662	8,455	10,238	11,680	8,796
Dolores	95	68	56	208	53	157	203	257	75	44	96	219	98	111	134	216	61	48
Douglas	302	205	200	251	197	216	257	317	187	148	300	256	303	61	213	250	215	96
Eagle	137	91	82	265	87	224	259	324	101	55	140	274	147	122	182	268	87	71
Elbert	322	224	199	189	196	138	182	240	237	170	331	188	332	76	156	188	225	135
El Paso	4,336	2,936	2,081	923	2,912	830	957	1,215	1,399	3,616	4,005	1,067	4,018	354	740	994	3,369	1,007
Fremont	2,751	1,981	2,750	288	2,458	273	311	379	2,094	2,009	3,132	338	2,831	94	248	331	2,188	1,520
Garfield	381	292	232	430	251	366	410	536	337	128	404	450	416	174	290	425	282	138
Gilpin	67	60	37	136	58	86	108	163	75	26	72	118	75	82	42	114	50	35
Grand	267	196	167	141	170	121	134	167	268	56	281	144	291	50	95	139	199	94
Gunnison	150	141	94	384	110	322	364	457	118	93	174	381	169	338	188	361	119	74
Hinsdale	27	18	16	74	17	60	75	89	18	9	25	76	27	32	44	78	15	13
Huerfano	870	669	578	541	491	488	564	649	757	259	904	592	895	211	455	562	662	275
Jackson	185	137	125	30	131	23	32	40	174	59	198	34	199	9	27	31	123	90
Jefferson	2,149	1,664	968	903	1,809	568	760	937	1,976	612	2,220	798	2,259	191	644	764	1,392	861
Kiowa	130	97	75	78	78	85	81	99	105	42	135	86	136	27	64	86	78	61
Kit Carson	1,978	1,376	882	322	1,254	252	332	397	1,066	1,054	1,885	363	1,944	90	279	836	1,284	656
Lake	344	276	204	524	224	459	545	635	264	171	373	569	376	166	435	550	266	152
La Plata	628	464	376	744	439	609	761	985	535	250	667	702	291	596	786	438	280	280
Larimer	3,218	2,365	1,717	596	2,248	493	596	702	2,263	1,348	3,342	635	3,375	137	508	608	1,126	1,429
Las Animas	1,894	1,357	1,121	2,087	1,250	1,664	2,287	2,893	1,701	580	1,964	2,465	1,996	861	1,690	2,326	1,276	791
Lincoln	332	254	187	433	185	363	431	580	255	107	334	479	351	122	422	452	223	119
Logan	1,264	1,324	655	289	959	274	261	346	1,006	516	1,326	311	1,366	76	235	255	1,001	446
Mesa	1,219	949	716	877	804	778	968	1,120	790	662	1,270	968	1,315	676	383	918	800	532
Mineral	81	68	37	29	60	18	30	35	63	42	101	35	92	11	22	30	61	52
Moffat	486	282	300	442	325	299	450	521	387	160	509	458	518	117	336	436	298	221
Montezuma	211	180	102	540	123	318	500	669	191	66	226	570	230	189	391	512	156	81
Montrose	501	360	297	224	353	197	223	273	354	237	529	239	522	152	110	286	337	208
Morgan	1,120	898	581	344	761	252	325	416	885	442	1,169	343	1,211	94	306	325	837	468
Otero	844	659	523	1,295	640	1,240	1,351	1,834	791	265	920	1,552	909	436	1,049	1,388	583	393
Ouray	53	43	19	48	37	42	47	47	37	23	52	48	53	38	14	48	36	17
Park	181	145	100	95	128	73	86	106	168	89	198	89	203	26	57	87	165	55
Phillips	725	599	318	177	482	151	166	219	481	376	748	196	777	41	151	182	475	312
Pitkin	53	37	30	265	42	207	269	382	47	20	43	277	111	112	212	266	41	19
Prowers	561	455	308	313	387	293	339	422	439	222	582	375	588	141	260	364	147	568
Pueblo	5,134	3,717	3,360	1,470	3,506	1,786	1,746	2,064	4,263	1,581	5,295	1,817	5,285	595	1,308	1,766	4,559	1,368
Rio Blanco	318	244	158	282	193	216	292	362	258	108	333	309	325	129	201	298	229	111
Rio Grande	404	314	194	107	262	91	103	131	333	107	481	108	429	25	96	110	288	142
Routt	377	297	239	267	241	201	260	285	313	175	405	260	418	64	203	251	257	158
Saguache	292	229	150	111	186	73	115	125	257	108	307	117	297	39	92	113	222	113
San Juan	69	48	41	100	45	90	105	119	60	15	73	106	73	41	64	103	44	31
San Miguel	139	104	106	256	91	204	256	308	117	63	143	258	148	124	186	233	92	59
Sedgwick	74	66	35	45	52	43	47	54	49	38	78	50	79	21	27	47	57	26
Summit	93	75	59	160	46	125	147	207	58	60	102	167	98	67	107	160	59	50
Teller	546	331	280	340	367	276	352	438	285	294	502	390	520	131	252	365	369	168
Washington	423	356	189	189	265	139	190	260	330	156	416	214	446	62	164	198	307	142
Weld	3,955	2,935	2,493	934	2,746	822	919	1,071	3,414	1,141	4,125	997	4,183	229	797	947	2,777	1,411
Yuma	1,059	901	522	572	615	401	552	707	842	424	1,105	599	1,149	173	562	574	867	323
TOTAL	68,563	52,415	37,488	34,732	51,680	29,037	34,533	42,937	51,530	29,693	71,101	37,224	71,762	11,885	27,399	35,331	47,706	28,131

*To fill vacancy.

UPREME COURT, EXECUTIVE OFFICERS AND REGENTS OF THE UNIVERSITY OF COLORADO

STATE	STATE TREASURER	ATTORNEY GENERAL	STATE SUPERINTENDENT OF PUBLIC INSTRUCTION	REGENTS OF THE UNIVERSITY OF COLORADO	COUNTY
Neil N. McLean—R	William D. MacGinnis—R	Henry E. Lutz—D	Katherine L. Craig—R	Chas. D. Bromley—R	Adams
478	1,028	689	1,065	773	328
219	417	628	422	283	Alamosa
413	1,189	428	254	480	368
54	152	50	434	813	354
167	248	187	152	87	367
137	192	126	252	164	367
1,091	2,380	750	196	123	367
2888	593	561	2,480	2,066	367
256	655	115	622	476	367
93	279	212	714	381	367
305	823	119	288	234	367
...	160	237	863	531	367
153	414	359	152	87	367
54	153	205	429	260	367
218	914	279	166	110	367
8,796	13,644	10,085	626	362	367
48	102	209	18,985	11,268	367
96	296	257	112	69	367
71	139	279	307	217	367
135	321	197	135	103	367
1,007	3,779	1,007	318	181	367
1,520	3,124	332	3,837	2,071	367
138	391	434	2,834	1,944	367
35	72	114	409	262	367
94	270	139	73	57	367
74	166	335	284	173	367
13	23	74	157	117	367
275	548	567	25	22	367
90	193	31	874	596	367
861	2,230	769	214	146	367
61	129	86	138	89	367
656	1,849	359	744	1,528	367
152	344	524	80	77	367
280	645	791	85	668	367
1,429	3,278	615	339	426	367
791	1,948	2,344	542	272	367
119	336	463	710	278	367
446	1,279	282	3,357	426	367
532	1,180	934	621	2,295	367
52	85	30	2,050	1,201	367
221	477	409	349	1,766	367
81	224	542	455	382	367
208	518	235	1,375	233	367
468	1,160	349	1,293	860	367
393	876	1,405	93	51	367
17	51	48	33	24	367
55	192	87	521	332	367
312	779	189	424	132	367
19	52	264	249	391	367
558	579	368	541	201	367
1,368	5,191	1,808	233	440	367
111	326	307	1,224	265	367
142	415	103	886	561	367
158	400	245	51	1,160	367
113	293	102	45	781	367
31	69	104	205	43	367
59	140	240	89	76	367
26	72	49	827	150	367
50	95	154	52	235	367
168	485	361	248	46	367
142	427	239	554	285	367
1,411	4,004	978	5,247	1,577	367
323	1,180	585	325	228	367
28,131	69,053	35,487	444	90	367
			407	289	367
			293	191	367
			75	50	367
			142	101	367
			78	48	367
			95	54	367
			508	348	367
			455	224	367
			4,144	2,883	367
			1,140	604	367
			70,701	45,084	367
			35,210	30,149	367
				59,586	367
				29,917	367
				26,688	367
					Baca
					Bent
					Boulder
					Chaffee
					Cheyenne
					Clear Creek
					Conejos
					Costilla
					Crowley
					Custer
					Delta
					Denver
					Dolores
					Douglas
					Eagle
					Elbert
					El Paso
					Fremont
					Garfield
					Gilpin
					Grand
					Gunnison
					Hinsdale
					Huerfano
					Jackson
					Jefferson
					Kiowa
					Kit Carson
					Lake
					La Plata
					Larimer
					Las Animas
					Lincoln
					Logan
					Mesa
					Mineral
					Moffat
					Montezuma
					Montrose
					Morgan
					Otero
					Ouray
					Park
					Phillips
					Pitkin
					Prowers
					Pueblo
					Rio Blanco
					Rio Grande
					Routt
					Saguache
					San Juan
					San Miguel
					Sedgwick
					Summit
					Teller
					Washington
					Weld
					Yuma

ABSTRACT OF VOTES CAST AT A GENERAL ELECTION HELD ON TUESDAY, NOVEMBER 6, A. D. 1928, FOR INITIATED AND REFERRED CONSTITUTIONAL AMENDMENTS AND MEASURES

COUNTY	1 Amendment to Section 30, Article V, relative to salaries of Governor and Judges.		2 Amendment to Section 7, of Article XI, relative to School Elections.		3 Amendment to Section 14, of Article II, relative to Eminent Domain.		4 Good Roads		6 Amendment to Section 1, of Article IX, relative to Board of Education.	
	Yes	No	Yes	No	Yes	No	Yes	No	Yes	No
Adams	1,642	2,235	1,133	2,469	313	2,755	815	3,145	940	2,825
Alamosa	845	658	518	831	267	808	612	1,034	907	918
Arapahoe	2,904	2,608	1,471	3,403	548	3,482	1,392	3,817	1,721	3,348
Archuleta	228	154	190	142	63	162	378	110	219	178
Baca	445	735	527	625	166	840	414	925	395	809
Bent	745	848	464	978	165	988	736	1,106	394	1,124
Boulder	4,769	4,658	2,421	6,228	1,001	6,494	1,725	7,372	3,536	5,483
Chaffee	1,043	730	498	959	190	1,013	783	1,075	563	1,011
Cheyenne	350	471	207	518	57	509	171	650	151	606
Clear Creek	375	311	167	399	56	399	234	497	152	483
Conejos	399	541	323	536	95	582	308	905	371	792
Costilla	211	160	152	164	79	206	239	247	253	176
Crowley	305	835	359	752	78	930	185	1,235	210	1,031
Custer	226	255	181	256	51	277	237	304	135	307
Delta	1,469	1,879	1,321	1,868	291	2,192	967	2,334	1,255	2,151
Denver	54,859	36,532	14,497	62,714	10,273	60,781	16,898	62,753	22,291	57,082
Dolores	199	147	138	168	57	196	151	175	106	197
Douglas	623	553	246	804	81	864	183	1,009	205	923
Eagle	458	460	247	557	78	551	313	603	254	579
Elbert	573	938	619	907	101	1,119	381	1,233	265	1,191
El Paso	7,716	6,638	4,858	8,212	2,584	7,544	7,321	8,058	6,441	7,618
Fremont	1,927	2,379	1,352	2,384	607	2,446	2,454	2,476	2,330	2,438
Garfield	1,072	1,251	717	1,356	227	1,458	1,065	1,627	811	1,685
Gilpin	122	166	50	201	41	191	38	232	47	224
Grand	475	297	287	362	127	391	343	420	263	423
Gunnison	671	635	366	832	166	808	533	999	597	840
Hinsdale	50	67	33	84	10	86	57	79	35	84
Huerfano	1,181	996	678	1,124	273	1,130	2,114	1,157	981	1,377
Jackson	206	155	114	236	35	252	96	302	106	255
Jefferson	3,224	3,181	1,461	4,221	569	4,396	1,379	4,665	1,408	4,379
Kiowa	282	547	303	485	72	550	135	824	179	679
Kit Carson	757	1,309	775	1,109	185	1,332	891	1,490	642	1,362
Lake	540	609	233	719	107	710	431	835	559	673
La Plata	1,066	1,067	935	154	292	114	1,402	1,055	806	1,223
Larimer	4,321	4,249	2,767	4,984	1,071	5,452	1,904	6,299	3,248	4,932
Las Animas	2,279	2,138	1,091	2,634	487	2,597	1,702	3,565	2,138	3,017
Lincoln	731	942	534	1,066	171	1,172	538	1,432	286	1,486
Logan	1,848	1,845	1,128	2,153	441	2,168	1,011	2,805	2,075	2,080
Mesa	2,505	3,301	2,564	2,721	807	3,123	2,061	4,332	1,896	3,822
Mineral	108	64	56	86	34	48	87	100	70	95
Moffat	569	487	375	594	114	621	760	523	299	687
Montezuma	544	544	425	548	101	624	611	588	434	647
Montrose	914	1,540	802	1,496	161	1,703	736	1,976	791	1,768
Morgan	1,771	2,089	1,355	2,366	458	2,609	828	3,042	1,274	2,602
Otero	2,251	2,371	1,777	2,485	812	2,660	2,848	2,862	2,185	2,853
Ouray	279	270	135	352	62	352	194	355	116	364
Park	297	252	221	257	58	296	183	422	212	315
Phillips	491	986	470	897	144	1,023	257	1,127	319	1,090
Pitkin	181	296	94	362	44	335	126	428	275	394
Prowers	1,261	1,305	1,072	1,284	413	1,431	2,128	1,268	893	1,301
Pueblo	9,266	6,688	7,989	6,871	4,970	7,311	15,248	4,527	9,846	6,369
Rio Blanco	343	364	228	417	72	451	258	515	273	460
Rio Grande	1,025	977	689	1,108	275	1,181	769	1,501	649	1,320
Routt	1,125	1,040	730	1,055	302	985	1,149	1,253	1,024	1,159
Saguache	439	594	263	705	72	743	278	924	254	815
San Juan	219	201	87	261	57	249	169	259	153	239
San Miguel	321	393	194	433	54	454	186	568	154	511
Sedgwick	560	542	388	633	129	638	186	1,064	350	717
Summit	206	163	89	238	39	247	124	250	121	223
Teller	575	642	218	838	74	832	246	971	234	862
Washington	675	1,443	564	1,465	167	1,558	177	2,138	539	1,733
Weld	6,626	6,175	4,072	7,628	1,120	8,361	2,049	10,776	3,936	8,698
Yuma	1,037	2,154	787	2,264	280	2,393	228	3,263	839	2,551
	134,724	119,060	69,005	155,018	32,294	157,973	82,422	173,881	84,416	157,889

CONGRESSMAN, SECOND CONGRESSIONAL DISTRICT

County	Earl E. House —D		Charles B. Timberlake —R	
	P. E.	G. E.	P. E.	G. E.
Adams	723	2,046	1,119	3,408
Arapahoe	418	2,084	1,283	4,647
Boulder	774	3,318	2,714	7,028
Cheyenne	117	483	711	845
Clear Creek	244	450	291	641
Douglas	253	505	318	932
Elbert	196	778	331	1,643
Gilpin	110	177	85	227
Jefferson	737	2,841	2,314	5,893
Kit Carson	345	1,087	1,938	2,348
Larimer	612	3,365	3,565	7,804
Lincoln	454	779	358	1,655
Logan	303	1,971	1,543	2,824
Morgan	340	1,308	1,225	3,592
Phillips	199	1,050	805	1,166
Sedgwick	46	705	86	974
Washington	205	951	532	1,807
Weld	905	5,772	4,316	12,224
Yuma	587	1,810	1,252	2,717
	7,568	31,480	24,786	62,375

CONGRESSMAN, THIRD CONGRESSIONAL DISTRICT

County	Guy U. Hardy —R		Harry A. McIntyre —D		H. L. L. Anderson —D
	P. E.	G. E.	P. E.	G. E.	P. E.
Alamosa	442	1,681	429	1,020	252
Baca	291	1,836	128	647	68
Bent	209	1,903	89	671	55
Conejos	1,009	1,638	91	832	55
Costilla	173	684	184	719	78
Crowley	471	1,165	232	497	134
Custer	187	571	159	355	83
El Paso	4,324	14,394	812	5,467	293
Fremont	2,951	4,287	226	2,804	84
Huerfano	957	3,464	434	2,552	242
Kiowa	141	950	64	512	27
Las Animas	2,151	5,438	1,070	4,525	1,618
Mineral	104	188	24	113	7
Otero	1,021	5,002	957	1,864	709
Prowers	596	2,890	225	1,189	144
Pueblo	5,240	13,176	1,386	8,547	634
Rio Grande	448	2,134	96	935	28
Saguache	322	1,497	85	679	41
Teller	546	1,218	258	742	125
	21,583	64,116	6,949	34,670	4,677

CONGRESSMAN, FOURTH CONGRESSIONAL DISTRICT

County	William P. Dale —R		Edward T. Taylor —D	
	P. E.	G. E.	P. E.	G. E.
Archuleta	150	380	62	484
Chaffee	589	1,132	668	1,777
Delta	631	2,634	312	2,130
Dolores	102	224	252	380
Eagle	143	514	329	949
Garfield	354	1,250	521	2,348
Grand	267	511	150	644
Gunnison	162	955	438	1,447
Hinsdale	26	73	89	147
Jackson	190	247	42	337
Lake	346	685	630	1,423
La Plata	661	1,772	970	2,284
Mesa	1,256	3,581	1,120	5,373
Moffat	494	705	524	992
Montezuma	219	610	686	1,307
Montrose	524	1,999	270	2,026
Ouray	55	339	47	603
Park	189	529	95	512
Pitkin	52	222	363	540
Rio Blanco	301	581	351	635
Routt	376	1,345	270	2,146
San Juan	71	153	116	420
San Miguel	144	408	304	837
Summit	90	240	186	401
	7,392	21,089	8,795	30,142

STATE SENATORS, FIRST SENATORIAL DISTRICT, DENVER COUNTY

	P. E.	G. E.
Berkowitz, Anna—W. C.		1,431
Fairfield, Golding—R.	15,119	63,352
Gaims, Anna—W. C.		1,008
Heller, Simon J.—D.	9,459	45,770
Lewis, Aubrey C.—W. C.		1,171
Moore, O. Otto—D.		9,615
Simonson, A. J.—R.		9,183
*Stephen, John B.—R.	13,954	
Thornton, William C.—D.		9,625
Wheatley, Edward L.—R.		11,228
Young, Alexander R.—R.	8,975	

STATE SENATOR, SECOND SENATORIAL DISTRICT

County	Ray H. Talbot —D		E. H. Weitzel —R	
	P. E.	G. E.	P. E.	G. E.
Pueblo	1,728	11,905	5,074	9,902

*Died before General Election.

STATE SENATOR, THIRD SENATORIAL DISTRICT

County	Roy A. Davis —R		H. J. Leddy —D	
	P. E.	G. E.	P. E.	G. E.
El Paso	4,118	14,830	92	5,527

STATE SENATOR, FOURTH SENATORIAL DISTRICT

County	J. E. Martinez —D		T. C. Likins —R		J. C. Caldwell —D		R. E. McClung —R		D. J. Penno —R	
	P. E.	G. E.	G. E.	P. E.	P. E.	P. E.	P. E.	P. E.	P. E.	
Las Animas ...	2,607	6,390	4,879	1,080	1,772		532			

STATE SENATOR, FIFTH SENATORIAL DISTRICT

County	Theo. G. Lashley —R		Matt McCaslin —D	
	P. E.	G. E.	P. E.	G. E.
Boulder	2,485	7,252	779	5,697

STATE SENATOR, SEVENTH SENATORIAL DISTRICT

County	C. R. Graves —R		Chas. F. Wheeler —D		John T. Jacobs —R	
	P. E.	G. E.	P. E.	G. E.	P. E.	P. E.
Weld	2,426	10,101	948	7,856	2,078	

STATE SENATOR, EIGHTH SENATORIAL DISTRICT

County	Fred Bunger —D		F. C. Murchison —R	
	P. E.	G. E.	P. E.	G. E.
Jefferson	733	3,741	2,127	5,339

STATE SENATOR, NINTH SENATORIAL DISTRICT

County	Joseph W. Burkhard —D		Richard Evans —R		Joseph W. Burkhard —R	
	P. E.	G. E.	P. E.	G. E.	P. E.	P. E.
Fremont	393	3,233	2,800	3,996	2,391	

STATE SENATOR, ELEVENTH SENATORIAL DISTRICT

County	John E. Hillman —R		Chas. B. Moore —D	
	P. E.	G. E.	P. E.	G. E.
Delta	646	3,231	281	2,069
Gunnison	157	1,297	336	1,044
	803	4,528	617	3,113

STATE SENATOR, THIRTEENTH SENATORIAL DISTRICT

County	William C. Danks —D		Harry W. Hansen —R	
	P. E.	G. E.	P. E.	G. E.
Jackson	29	216	181	363
Moffat	415	706	522	1,365
Rio Blanco	287	579	317	709
Routt	259	2,232	395	1,595
	990	3,733	1,415	4,032

STATE SENATOR, NINETEENTH SENATORIAL DISTRICT

County	Rowe N. Pingrey —R		E. W. Newland —D		J. L. Morrison —D	
	P. E.	G. E.	P. E.	G. E.	P. E.	P. E.
La Plata	722	2,464	790	2,183	467	
Montezuma	217	930	291	1,101	517	
	939	3,394	1,081	3,284	984	

STATE SENATOR, TWENTY-FIRST SENATORIAL DISTRICT

County	P. K. Barthell —D		Claude H. Rees —R	
	P. E.	G. E.	P. E.	G. E.
Eagle	261	710	133	815
Garfield	444	1,561	433	2,313
Pitkin	277	553	53	337
	982	2,824	619	3,465

STATE SENATOR, TWENTY-SECOND SENATORIAL DISTRICT

County	J. A. Hicks —D		Alfred M. Liningier —R		D. W. Working —R	
	P. E.	G. E.	P. E.	G. E.	P. E.	P. E.
Adams	32	2,735	588	2,827	528	
Arapahoe		3,073	848	4,954	577	
Morgan	14	1,664	680	3,281	534	
	46	7,472	2,116	11,062	1,639	

STATE SENATOR, TWENTY-THIRD SENATORIAL DISTRICT

County	John H. Cowden —D		James B. Ryan —R	
	P. E.	G. E.	P. E.	G. E.
Crowley	25	1,077	399	757
Otero	87	2,678	881	4,113
	<u>112</u>	<u>3,755</u>	<u>1,280</u>	<u>4,870</u>

STATE SENATOR, TWENTY-FOURTH SENATORIAL DISTRICT

County	Frank W. Russell —D		John W. Shawcroft —R	
	P. E.	G. E.	P. E.	G. E.
Alamosa	634	1,432	414	1,360
Conejos	140	1,372	1,018	1,739
	<u>774</u>	<u>2,804</u>	<u>1,432</u>	<u>3,099</u>

STATE SENATOR, TWENTY-SIXTH SENATORIAL DISTRICT

County	John J. White —D		Fred W. Flebbe —R		F. L. Patrick —R
	P. E.	G. E.	P. E.	G. E.	P. E.
Clear Creek	299	761	92	510	301
Gilpin	112	286	60	230	40
Grand	136	362	370	887	12
Summit	153	410	89	280	42
	<u>700</u>	<u>1,819</u>	<u>611</u>	<u>1,907</u>	<u>395</u>

REPRESENTATIVE IN THE TWENTY-SEVENTH GENERAL ASSEMBLY FROM THE COUNTY OF ADAMS

	P. E.	G. E.
W. C. Sweinhart—D.....	755	3,016
Corrine Hill—R.....	961	2,610

REPRESENTATIVE IN THE TWENTY-SEVENTH GENERAL ASSEMBLY FROM THE COUNTY OF ALAMOSA

	P. E.	G. E.
Cheney C. Bagby—D.....	550	1,450
O. O. Smith—D.....	434
W. A. Jones—R.....	425	1,515

REPRESENTATIVE IN THE TWENTY-SEVENTH GENERAL ASSEMBLY FROM THE COUNTIES OF ARAPAHOE AND ELBERT

County	Hugh Anderson —R		A. T. Monson —D	
	P. E.	G. E.	P. E.	G. E.
Arapahoe	1,195	5,022	149	2,968
Elbert	290	1,691	2	818
	<u>1,485</u>	<u>6,713</u>	<u>151</u>	<u>3,786</u>

REPRESENTATIVES IN THE TWENTY-SEVENTH GENERAL ASSEMBLY FROM THE COUNTY OF BOULDER

	P. E.	G. E.
Warren F. Bleecker—R.....	2,105	6,757
Susie H. Capp—D.....	720	6,098
Geo. W. Johnson—R.....	2,163	6,280
George A. Marvin—D.....	706	5,417

REPRESENTATIVE IN THE TWENTY-SEVENTH GENERAL ASSEMBLY FROM THE COUNTY OF CHAFFEE

	P. E.	G. E.
J. A. Burnett—D.....	465	2,188
L. L. Pierce—D.....	326
*Chas. F. Catlin—R.....	558

*Died before election day.

REPRESENTATIVE IN THE TWENTY-SEVENTH GENERAL ASSEMBLY FROM THE COUNTY OF CLEAR CREEK

	P. E.	G. E.
William H. Barrick—D.....	297	683
W. L. Shaffer—R.....	297	550

REPRESENTATIVE IN THE TWENTY-SEVENTH GENERAL ASSEMBLY FROM THE COUNTY OF CONEJOS

	P. E.	G. E.
A. O. Johnson—R.....	992	1,656
Reginaldo Garcia—R.....	893
H. C. Meyers—D.....	127	1,637

REPRESENTATIVES IN THE TWENTY-SEVENTH GENERAL ASSEMBLY FROM THE COUNTIES OF CROWLEY AND OTERO

County	N. W. Bowling —D		Emily M. Randall —R	D. E. Hunter —D		J. L. Miller —R		C. M. Harrison —R
	P. E.	G. E.	G. E.	P. E.	G. E.	P. E.	G. E.	P. E.
Crowley	290	769	838	337	842	371	907	353
Otero	1,263	3,332	3,120	1,365	3,594	787	3,640	758
	<u>1,553</u>	<u>4,101</u>	<u>3,958</u>	<u>1,702</u>	<u>4,436</u>	<u>1,158</u>	<u>4,547</u>	<u>1,111</u>

**REPRESENTATIVE IN THE TWENTY-SEVENTH GENERAL ASSEMBLY
FROM THE COUNTY OF DELTA**

	P. E.	G. E.
J. V. Drake—D.....	271	2,352
H. B. Fetz—R.....	597	2,692

**REPRESENTATIVES IN THE TWENTY-SEVENTH GENERAL ASSEMBLY
FROM THE COUNTY OF DENVER**

	P. E.	G. E.
John D. Allen—R.....	9,107
Joe A. Anderson—R.....	12,380	56,798
George O. Bakke—D.....	5,068
Emmet M. Barry—D.....	6,660	44,011
William E. Burchfield—R.....	10,890	63,285
J. Ed. Commins—D.....	7,393	40,474
Frederick P. Cranston—R.....	7,754
Leo J. Crowley—R.....	7,918
P. W. Dargin—R.....	5,573
Elbert C. Dodds—D.....	3,036
Joseph F. Durand—D.....	4,772
Dave N. Feingold—W. C.....	1,671
John E. Field—D.....	6,634	47,825
Mae Carroll Fry—R.....	7,602
Rose Gart—W. C.....	1,446
Edward R. Gilliam—D.....	6,781	45,960
George W. Gross—R.....	6,370
Fred Harsh—R.....	4,145
Adabelle Likens Hegarty—R.....	4,833
S. Arthur Henry—R.....	9,929	58,658
Joseph D. Hill—D.....	5,206
Katherine Hilliard—D.....	7,522	46,232
Samuel A. Huff—D.....	5,352
Wm. Calhoun Hunt—D.....	6,333	38,952
Belle Hutton—W. C.....	1,605
W. B. Hutton—W. C.....	1,278
Wm. P. Kavanagh—R.....	9,717	61,295
Charles Edgar Kettering—D.....	6,519	51,079
John Kilker—D.....	4,607
Edward C. King—R.....	9,965	59,030
Martha E. Long—R.....	6,734
Malvina Lowy—W. C.....	1,246
Harold F. Mudge—R.....	4,267
William F. McGlone—D.....	8,351	41,775
Frank J. Nolan—D.....	7,409	40,738
Frank J. Oakes—D.....	5,643	39,753
Annah G. Pettie—R.....	10,820	54,957
Horace F. Phelps—R.....	12,860	60,436

**REPRESENTATIVES IN THE TWENTY-SEVENTH GENERAL ASSEMBLY
FROM THE COUNTY OF DENVER—Continued.**

A. Thomas Pollock—R.....	10,136	54,822
Max Rabinoff—W. C.....	1,178
Malcolm G. Robinson—R.....	11,847	50,920
James N. Sabin—R.....	7,171
Clarence M. Stafford—R.....	11,277	58,957
William E. Spangler—R.....	8,304
Christian D. Stoner—R.....	4,438
Oscar H. Sundeen—D.....	5,587
Benjamin E. Sweet—D.....	5,926	48,932
Winfield S. Tarbell—R.....	10,171	58,309
A. C. Taylor—W. C.....	1,353
George W. Tobin—R.....	8,486
James Whidden—W. C.....	1,086
Jewel A. Whidden—W. C.....	1,053
Dora Williamson—D.....	6,070	38,328
Lincoln Wilson—R.....	9,719	59,190

**REPRESENTATIVE IN THE TWENTY-SEVENTH GENERAL ASSEMBLY
FROM THE COUNTY OF DOUGLAS**

	P. E.	G. E.
Richard Dillon—D.....	297	979
C. H. Lowell—R.....	329	767

**REPRESENTATIVE IN THE TWENTY-SEVENTH GENERAL ASSEMBLY
FROM THE COUNTY OF EAGLE**

	P. E.	G. E.
Jackson Davis—D.....	247	647
Chas. Hemberger—R.....	133	968

**REPRESENTATIVE IN THE TWENTY-SEVENTH GENERAL ASSEMBLY
FROM THE COUNTY OF EL PASO**

	P. E.	G. E.
A. C. Blair—D.....	842	7,072
E. J. Brady—R.....	3,452	12,538
Geo. F. Dodge—R.....	2,533
William R. Franklin—D.....	891	6,856
Joseph P. Jackson—R.....	3,008	12,351
Lillian H. Kerr—D.....	818	7,941
William G. Stewart—R.....	3,111	10,408

**REPRESENTATIVE IN THE TWENTY-SEVENTH GENERAL ASSEMBLY
FROM THE COUNTY OF FREMONT**

	P. E.	G. E.
Wm. H. Heppe—D.....	365	3,570
Wm. H. Heppe—R.....	2,485
Chas. G. McCandless—R.....	2,598	3,688

**REPRESENTATIVE IN THE TWENTY-SEVENTH GENERAL ASSEMBLY
FROM THE COUNTIES OF GARFIELD AND RIO BLANCO**

County	E. E. Fordham —R		Reuben Oldland —D		R. W. McQuirk —D
	P. E.	G. E.	P. E.	G. E.	P. E.
Garfield	396	1,890	287	1,912	329
Rio Blanco	346	518	400	866	26
	742	2,408	687	2,778	355

**REPRESENTATIVE IN THE TWENTY-SEVENTH GENERAL ASSEMBLY
FROM THE COUNTY OF GILPIN**

	P. E.	G. E.
Otto M. Blake—R.....	83	278
William D. Saunders—D.....	129	288

**REPRESENTATIVE IN THE TWENTY-SEVENTH GENERAL ASSEMBLY
FROM THE COUNTY OF GUNNISON**

	P. E.	G. E.
Wilbur Curtis—R.....	1,291
James S. Ferris—D.....	387	1,277
*Carlton Sills—R.....	169

*Withdraw before General Election.

**REPRESENTATIVE IN THE TWENTY-SEVENTH GENERAL ASSEMBLY
FROM THE COUNTIES OF HINSDALE, ARCHULETA AND MINERAL**

County	Chas. A. Day —R		Chas. F. Rumbaugh —D	
	P. E.	G. E.	P. E.	G. E.
Hinsdale	24	101	74	139
Archuleta	167	420	55	551
Mineral	88	205	29	117
	279	726	158	807

**REPRESENTATIVE IN THE TWENTY-SEVENTH GENERAL ASSEMBLY
FROM THE COUNTIES OF HUERFANO AND COSTILLA**

County	J. P. Sanchez —D		Jose F. Santistevan —R		J. J. Labato —D
	P. E.	G. E.	P. E.	G. E.	P. E.
Huerfano	499	2,789	838	3,347	221
Costilla	282	1,056	151	777	187
	781	3,845	989	4,124	408

**REPRESENTATIVE IN THE TWENTY-SEVENTH GENERAL ASSEMBLY
FROM THE COUNTY OF JEFFERSON**

	P. E.	G. E.
Phillip H. Handwerk—R.....	2,039	5,020
Walter P. Smith—D.....	736	4,139

**REPRESENTATIVE IN THE TWENTY-SEVENTH GENERAL ASSEMBLY
FROM THE COUNTIES OF KIOWA AND BENT**

County	Byron G. Rogers —D		Fred A. Tempel —R	
	P. E.	G. E.	P. E.	G. E.
Kiowa	90	658	28	930
Bent	134	1,271	63	1,406
	224	1,929	91	2,336

**REPRESENTATIVE IN THE TWENTY-SEVENTH GENERAL ASSEMBLY
FROM THE COUNTY OF LAKE**

	P. E.	G. E.
Edward J. Hoefnagels—D.....	418	1,344
Harry G. McLean—R.....	371	1,060
John S. Quinn—D.....	371

**REPRESENTATIVE IN THE TWENTY-SEVENTH GENERAL ASSEMBLY
FROM THE COUNTY OF LA PLATA**

	P. E.	G. E.
George W. Densmore—D.....	785	1,925
Helen Beatty Noland—R.....	695	2,407

**REPRESENTATIVE IN THE TWENTY-SEVENTH GENERAL ASSEMBLY
FROM THE COUNTY OF LARIMER**

	P. E.	G. E.
H. H. Griffin—D.....	479	4,607
R. A. Maxfield—R.....	2,454	6,927
A. D. Alps—R.....	1,287
C. J. Dealy—D.....	188

**REPRESENTATIVES IN THE TWENTY-SEVENTH GENERAL ASSEMBLY
FROM THE COUNTY OF LAS ANIMAS**

	P. E.	G. E.
Kittie Brighton—D.....	1,890	6,656
J. F. Torres—R.....	807	3,998
Andreas Lucero—D.....	1,533	5,277
Henry E. Wilby—R.....	1,469	4,937
Oscar M. Hood—D.....	1,361
Ben Gordon—D.....	1,069
Albert E. Clamp—R.....	1,754
Wm. Cordova—R.....	537

**REPRESENTATIVE IN THE TWENTY-SEVENTH GENERAL ASSEMBLY
FROM THE COUNTIES OF LINCOLN, KIT CARSON AND CHEYENNE**

County	H. G. Hoskin —R		John M. Newell —D	
	P. E.	G. E.	P. E.	G. E.
Lincoln	320	1,387	452	1,419
Kit Carson	1,718	2,373	332	1,325
Cheyenne	634	757	112	645
	<u>2,672</u>	<u>4,517</u>	<u>896</u>	<u>3,389</u>

**REPRESENTATIVE IN THE TWENTY-SEVENTH GENERAL ASSEMBLY
FROM THE COUNTIES OF LOGAN AND SEDGWICK**

County	Roy O. Darling —D		Harry B. Swedlund —R	
	P. E.	G. E.	P. E.	G. E.
Logan	271	1,650	1,502	4,270
Sedgwick	49	739	76	1,010
	<u>320</u>	<u>2,389</u>	<u>1,578</u>	<u>5,280</u>

**REPRESENTATIVE IN THE TWENTY-SEVENTH GENERAL ASSEMBLY
FROM THE COUNTY OF MESA**

	P. E.	G. E.
C. J. McCormick—D.....	985	4,668
W. V. Watson—R.....	1,320	4,742

**REPRESENTATIVE IN THE TWENTY-SEVENTH GENERAL ASSEMBLY
FROM THE COUNTIES OF MONTEZUMA AND DOLORES**

County	Royal W. Calkins —R		W. E. Quine —D	
	P. E.	G. E.	P. E.	G. E.
Montezuma	258	1,221	81	1,006
Dolores	126	293	114	398
	<u>384</u>	<u>1,514</u>	<u>195</u>	<u>1,404</u>

**REPRESENTATIVE IN THE TWENTY-SEVENTH GENERAL ASSEMBLY
FROM THE COUNTY OF MONTROSE**

	P. E.	G. E.
Lee Knous—D.....	144	2,207
Warren F. Wilcox—R.....	539	1,878

**REPRESENTATIVE IN THE TWENTY-SEVENTH GENERAL ASSEMBLY
FROM THE COUNTIES OF MORGAN AND WASHINGTON**

County	Elmer F. Vannoy —R		M. O. Wolcott —D	
	P. E.	G. E.	P. E.	G. E.
Morgan	1,154	3,644	293	1,374
Washington	382	1,631	198	1,162
	<u>1,536</u>	<u>5,275</u>	<u>491</u>	<u>2,536</u>

**REPRESENTATIVE IN THE TWENTY-SEVENTH GENERAL ASSEMBLY
FROM THE COUNTY OF OURAY**

	P. E.	G. E.
David S. Boyd—R.....	51	677
F. N. Bushey—D.....	46	351

**REPRESENTATIVE IN THE TWENTY-SEVENTH GENERAL ASSEMBLY
FROM THE COUNTIES OF PHILLIPS AND YUMA**

County	E. A. Backus —D		Harry L. Colver —R	
	P. E.	G. E.	P. E.	G. E.
Phillips	179	951	814	1,323
Yuma	567	2,118	1,089	2,582
	<u>746</u>	<u>3,069</u>	<u>1,903</u>	<u>3,905</u>

**REPRESENTATIVE IN THE TWENTY-SEVENTH GENERAL ASSEMBLY
FROM THE COUNTY OF PITKIN**

	P. E.	G. E.
E. W. Jewett—R.....	59	441
W. H. Twining—D.....	354	530
William Wheatley—D.....	202

**REPRESENTATIVE IN THE TWENTY-SEVENTH GENERAL ASSEMBLY
FROM THE COUNTY OF PUEBLO**

	P. E.	G. E.
Albert P. Amidon—D.....	974
E. R. Chew—D.....	1,371	10,550
Perry C. Dunlap—D.....	1,754	11,220
John G. Erion—R.....	4,938	11,138
George J. Gleason—D.....	1,351	9,403
J. A. Johnson—D.....	1,312	9,110
Albert E. Leach—R.....	5,152	12,559
Hattie A. Mead—R.....	5,002	11,351
Henry E. Robinson—R.....	5,115	12,624
Mike Studzinski—D.....	999

**REPRESENTATIVE IN THE TWENTY-SEVENTH GENERAL ASSEMBLY
FROM THE COUNTIES OF PROWERS AND BACA**

County	Fred L. Harris —R		M. E. Snider —D	
	P. E.	G. E.	P. E.	G. E.
Prowers	569	2,768	384	1,645
Baca	227	1,666	169	822
	<u>796</u>	<u>4,434</u>	<u>553</u>	<u>2,467</u>

**REPRESENTATIVE IN THE TWENTY-SEVENTH GENERAL ASSEMBLY
FROM THE COUNTY OF RIO GRANDE**

	P. E.	G. E.
Willis H. Fassett—D.....	125	1,579
Harvey A. Mathias—R.....	422	1,746

**REPRESENTATIVE IN THE TWENTY-SEVENTH GENERAL ASSEMBLY
FROM THE COUNTIES OF ROUTT AND MOFFAT**

County	A. H. Chevington —R		Edwin C. Johnson —D	
	P. E.	G. E.	P. E.	G. E.
Routt	25	1,705	251	2,074
Moffat	53	575	520	1,485
	<u>78</u>	<u>2,280</u>	<u>771</u>	<u>3,559</u>

**REPRESENTATIVE IN THE TWENTY-SEVENTH GENERAL ASSEMBLY
FROM THE COUNTIES OF SAGUACHE AND CUSTER**

County	W. R. Monteith —D		John J. Sylvester —R	
	P. E.	G. E.	P. E.	G. E.
Saguache	112	1,018	295	1,280
Custer	192	399	149	592
	<u>304</u>	<u>1,417</u>	<u>444</u>	<u>1,872</u>

**REPRESENTATIVE IN THE TWENTY-SEVENTH GENERAL ASSEMBLY
FROM THE COUNTY OF SAN JUAN**

	P. E.	G. E.
Carrie E. Dresback—D.....	120	353
E. J. Holman—R.....	72	396

**REPRESENTATIVE IN THE TWENTY-SEVENTH GENERAL ASSEMBLY
FROM THE COUNTY OF SAN MIGUEL**

	P. E.	G. E.
H. E. Dill—D.....	264	743
George B. Young—R.....	150	601

**REPRESENTATIVE IN THE TWENTY-SEVENTH GENERAL ASSEMBLY
FROM THE COUNTIES OF SUMMIT, GRAND AND JACKSON**

County	Leslie J. Ish —D		Charles P. Murphy —R	
	P. E.	G. E.	P. E.	G. E.
Summit	147	396	90	270
Grand	142	528	258	684
Jackson	25	132	236	537
	<u>314</u>	<u>1,056</u>	<u>584</u>	<u>1,491</u>

**REPRESENTATIVE IN THE TWENTY-SEVENTH GENERAL ASSEMBLY
FROM THE COUNTIES OF TELLER AND PARK**

	Wilson R. Avery —R		Alvin R. Jackson —R		Vernon Peiffer —D		H. J. Tharp —D		Geo. G. Bromley —R	
	P. E.	G. E.	P. E.	G. E.	P. E.	G. E.	P. E.	G. E.	P. E.	
Teller	335	886	456	1,152	380	1,400	267	927	352	
Park	257	675	107	527	76	467	78	431	42	
	<u>592</u>	<u>1,561</u>	<u>563</u>	<u>1,679</u>	<u>456</u>	<u>1,867</u>	<u>345</u>	<u>1,358</u>	<u>394</u>	

**REPRESENTATIVE IN THE TWENTY-SEVENTH GENERAL ASSEMBLY
FROM THE COUNTY OF WELD**

	P. E.	G. E.
James H. Beggs—R.....	2,837	11,158
W. L. Clark—D.....	941	7,102
C. A. Finch—D.....	828	6,343
F. Pate Woolston—R.....	2,628	9,479
S. E. Rinn—R.....	2,414

**DISTRICT JUDGE FOR THE SECOND JUDICIAL DISTRICT
(TO FILL VACANCY)**

	P. E.	G. E.
Elredge V. Holland—D.....	6,489	34,225
Frank McDonough, Sr.—R.....	15,405	61,023
Aaron P. Anderson—D.....	2,537
Pierpont Fuller—D.....	1,898
A. Newton Patton—R.....	5,331

DISTRICT ATTORNEY FOR THE FIRST JUDICIAL DISTRICT

County	Carl Cline —D		Joel E. Stone —R	
	P. E.	G. E.	P. E.	G. E.
Adams	717	1,813	1,137	4,361
Arapahoe	420	2,407	1,320	5,922
Clear Creek	226	548	299	717
Gilpin	106	217	80	306
Jefferson	746	2,931	2,312	6,572
	<u>2,215</u>	<u>7,916</u>	<u>5,148</u>	<u>17,878</u>

**DISTRICT ATTORNEY FOR THE SECOND JUDICIAL DISTRICT,
DENVER COUNTY**

	P. E.	G. E.
Frederick E. Dickerson—D.	8,773	45,653
Earl Wettengel—R.	11,642	52,790
Charles E. Friend—D.	3,362
Lewis D. Mowry—R.	10,784

DISTRICT ATTORNEY FOR THE THIRD JUDICIAL DISTRICT

County	Malcom Erickson —R		John N. Mabry —D		John S. Underwood —D
	P. E.	G. E.	P. E.	G. E.	P. E.
Baca	228	1,257	79	1,317	149
Bent	176	1,380	43	1,252	121
Huerfano	834	3,302	422	2,998	283
Las Animas	2,083	6,073	2,469	5,183	697
Prowers	530	2,585	16	1,803	542
	<u>3,851</u>	<u>14,597</u>	<u>3,029</u>	<u>12,553</u>	<u>1,792</u>

DISTRICT ATTORNEY FOR THE FOURTH JUDICIAL DISTRICT

County	Thomas C. Turner —R		John C. Young —D	
	P. E.	G. E.	P. E.	G. E.
Cheyenne	606	569	115	809
Douglas	302	841	269	819
Elbert	309	1,387	194	1,167
El Paso	3,733	9,641	1,052	10,950
Kit Carson	1,838	2,061	337	1,410
Lincoln	327	1,477	470	1,307
Teller	460	852	349	1,323
	<u>7,575</u>	<u>16,828</u>	<u>2,786</u>	<u>17,785</u>

DISTRICT ATTORNEY FOR THE FIFTH JUDICIAL DISTRICT

County	Carl A. Kaiser —D		William H. Luby —R		Robert D. Elder —D
	P. E.	G. E.	P. E.	G. E.	P. E.
Eagle	183	475	159	1,131	166
Lake	422	1,010	438	1,417	394
Summit	215	459	89	242	44
	<u>820</u>	<u>1,944</u>	<u>686</u>	<u>2,790</u>	<u>604</u>

DISTRICT ATTORNEY FOR THE SIXTH JUDICIAL DISTRICT

County	W. Bruce Jacobson —R		John B. O'Rourke —D	
	P. E.	G. E.	P. E.	G. E.
Archuleta	153	533	55	409
Dolores	107	329	231	323
La Plata	732	2,796	820	1,799
Montezuma	246	1,229	535	911
San Juan	74	362	106	359
	<u>1,312</u>	<u>5,249</u>	<u>1,747</u>	<u>3,801</u>

DISTRICT ATTORNEY FOR THE SEVENTH JUDICIAL DISTRICT

County	Charles E. Blaine —R		Adair J. Hotchkiss —D	
	P. E.	G. E.	P. E.	G. E.
Delta	640	2,954	283	2,431
Gunnison	163	1,047	340	1,420
Hinsdale	23	86	76	137
Mesa	1,241	4,733	946	4,523
Montrose	513	2,099	243	1,921
Ouray	49	342	46	612
San Miguel	135	574	247	738
	<u>2,764</u>	<u>11,835</u>	<u>2,181</u>	<u>11,782</u>

DISTRICT ATTORNEY FOR THE EIGHTH JUDICIAL DISTRICT

County	Winton M. Ault —D		Ab H. Romans —R	
	P. E.	G. E.	P. E.	G. E.
Boulder	739	5,951	2,363	6,678
Jackson	32	241	199	350
Larimer	647	5,708	3,277	6,198
Weld	951	7,030	4,091	11,296
	<u>2,369</u>	<u>18,930</u>	<u>9,930</u>	<u>24,522</u>

DISTRICT ATTORNEY FOR THE NINTH JUDICIAL DISTRICT

County	Frank Delaney —D		No Republican Candidate —R	
	P. E.	G. E.	P. E.	G. E.
Garfield	465	2,876
Pitkin	369	732
Rio Blanco	366	997
	<u>1,200</u>	<u>4,605</u>	<u>....</u>	<u>....</u>

COUNTY OFFICERS, S...

County	County Seat	County Clerk	County Treasurer	Assessor	Sheriff	County Judge	County At
1 Adams	Brighton	Fred O. Pearce	Ben Shearston	E. B. Moore	Lee Templeton	Frank P. Hunter	William W. G
2 Alamosa	Alamosa	E. B. Cornell	A. C. Kline	Olof Bergman	T. W. Taylor	James Hyndman	James D. Pile
3 Arapahoe	Littleton	E. E. Anderson	Claude Cartwright	Chas. E. Watlington	John M. Haynes	Geo. W. Dunn	Flor Ashbaug
4 Archuleta	Pagosa Springs	Philip R. Johnson	L. L. Marsh	Geo. A. Dutton	Frank Matthews	F. A. Byrne	John H. Galbr
5 Baca	Springfield	Walter P. Powell	Jesse L. Homer	V. L. Finch	Wm. E. Dunivan	T. Eldon Allen	D. G. Reynold
6 Bent	Las Animas	Della C. Macgillivray	William B. Nichols	James H. Price	Daniel Gates	George A. Stuntz	A. C. Johnson
7 Boulder	Boulder	Fred W. Burger	Francis Beckwith	A. A. Smith	Robert V. Blum	E. J. Ingram	John R. Wolff
8 Chaffee	Buena Vista	Arthur W. Samson	Elizabeth Burke	Frank M. Tomlin	Lewis Hollenbeck	Joseph Newitt	Wallace Schof
9 Cheyenne	Cheyenne Wells	E. H. Akerly	Jennie E. Ross	R. A. Martinson	William D. Coe	Viggo H. Johnson	
10 Clear Creek	Georgetown	L. A. Hafer	William E. Walters	A. H. J. Horstmann	William J. Harvey	Charles J. Nicholas	B. F. Naphey
11 Conejos	Conejos	Jose G. Lopez	Miss Ella J. Menke	Severiano Ortiz	Lafayette Cantu	Culver A. Green	Leonard M. H
12 Costilla	San Luis	Tranquilino Manchego	Fred Trujillo	Sergio Sanchez	Timothy Martinez	J. E. Sanchez	E. H. Ellithor
13 Crowley	Ordway	R. R. Franklin	Paul M. Williams	Ed C. Tritt	Gomer R. Curtis	J. E. Downey	I. H. Stanley
14 Custer	Silver Cliff	Willard W. Walker	Leslie H. Schoolfield	Fred W. Stewart	Mel H. Manning	Edward L. Mott	E. H. Staneme
15 Delta	Delta	Paul K. Osborn	Clement A. Bowle	Geo. H. Merchant	Clarence E. Vanaken	Frank M. Goddard	M. R. Welch
16 Denver	Denver	Wheeler S. Peck	Clem W. Collins	Clem W. Collins	Reuben W. Hershey	Geo. A. Luxford	Thos. H. Gibs
17 Dolores	Rico	Flourance A. Hargrove	Herbert F. Bishop	George McGee	Emil F. Baer	G. M. Mullins	G. M. Mullins
18 Douglas	Castle Rock	Arch Curtis	Fred L. Bean	O. P. Weston	Lucius Cox	John Anderson	J. M. Taylor
19 Eagle	Eagle	Nettie M. Cave	H. K. Brooks	Moulton Chambers	W. M. Wilson	Albert K. Ethel	Hume S. Whit
20 Elbert	Kiowa	B. T. Worrall	F. D. Hart	James F. Mauldin	J. P. Knapp, Jr.	Frank S. Turner	Harry F. And
21 El Paso	Colorado Springs	C. R. Furrow	Albert H. Horton	A. W. Sparkman	Robert M. Jackson	J. F. Sanford	J. A. Carruthe
22 Fremont	Canon City	Bessie McQuown	Earl E. Klissinger	Rush W. Irish	Henry Koerner	Kent L. Eldred	A. L. Jeffrey
23 Garfield	Glenwood Springs	Walter J. Frost	Chas. S. King	John C. Rigney, Jr.	George L. Winters	J. W. Bell	C. W. Taylor
24 Gilpin	Central City	Clifford I. Parsons	Hugh L. Lawry	William O. Ziege	Oscar Williams	Louis J. Carter	James M. Serf
25 Grand	Hot Sulphur Springs	R. O. Throckmorton	W. S. Kennedy	Simon Olson	Mark E. Fletcher	J. N. Pettingell	Hugh Gilmore
26 Gunnison	Gunnison	Sam C. Hartman	B. H. Snyder	J. W. Haymaker	Ed T. Lindsley	Sprigg Shackelford	E. M. Nourse
27 Hinsdale	Lake City	Mabel B. Rawson	Wm. F. Green	James T. Palmer	Hugh A. Coburn	F. C. French	
28 Huerfano	Walsenburg	Frank Tafoya	Chas. Haines	Alejo M. Guerrero	Harry J. Capps	W. W. Hammond	Chas. Hayden
29 Jackson	Walden	C. E. Mitchell	Flourance A. Wilkins	William H. Winscom	John D. Bullis	Hubert C. Chedsey	Geo. J. Bailey
30 Jefferson	Golden	Harley Williams	S. A. Koenig	Matt Haakenson	Walter H. Johnson	Chas. McCall	John C. Vivian
31 Kiowa	Eads	Ithal Jenkins	J. R. Proctor	W. Harry Bradley	W. P. Mayne	W. M. Ramsdale	James C. Lang
32 Kit Carson	Burlington	Nelle Burr	John S. Boggs	Leonard I. Dawson	Walt H. Conarty	C. M. Smith	Earl J. McCar
33 Lake	Leadville	John Gregory	Frank E. Kendrick, Sr.	Ben Dorrington	Morgan Walsh	Thomas Evans	Eugene A. Bor
34 La Plata	Durango	Edith C. Kiel	Erwin A. Chubb	Chas. H. Conroy	Ed. Painter	Clement L. Russell	L. M. Perkins
35 Larimer	Fort Collins	Nellie G. Ramer	C. S. Ickes	W. L. Soles	Orville P. Kelley	John Cross	Winton Ault
36 Las Animas	Trinidad	Juan B. Romero	Frank R. Dunlavy	A. Tom McCarty	Elijah A. Duling	David M. Ralston	John N. Mabry
37 Lincoln	Hugo	Nellie Noble	Roy E. Muckler	J. Frank Riordan	C. G. Zimmerman	P. O. Hedlund	R. H. Schaper
38 Logan	Sterling	Edith Kane	D. B. Delzell	Robt. H. Swinney	Ray R. Powell	H. Lawrence Hinkley	R. L. Sauter
39 Mesa	Grand Junction	Denzel L. Yarnell	W. S. Meek	James H. Rankin	Chas. S. Lumley	N. C. Miller	Sam B. Berry
40 Mineral	Creede	H. D. Barnhart	Wm. T. Jackson	John J. Weaver	Wm. Orthen	Clarence Y. Butler	
41 Moffat	Craig	J. W. Moore	Raymond A. Curtis	E. V. Haughey	Tom G. Blevins	LeRoy Tucker	
42 Montezuma	Cortez	Mabel C. Waldron	Claude H. Wilson	John G. Dunning	Wesley W. Dunlap	John M. Brumley	S. W. Carpent
43 Montrose	Montrose	S. V. Hobaugh	J. W. Goldsmith	C. I. Moore	A. M. McAnally	L. C. Kinkin	John L. Stive
44 Morgan	Fort Morgan	Loyal C. Baker	Edw. H. Madison	Clem S. Lee	Rufus A. Johnston	C. C. Rickel	G. C. Twombly
45 Otero	La Junta	Carlos M. Wilson	John N. Lamb	Roy P. Walton	D. H. Houghton	E. C. Glenn	Perry William
46 Ouray	Ouray	Harold F. Kiesel	J. P. Carney	Patricio Stealey	Harve E. Israel	R. J. Norpel	T. W. Emerso
47 Park	Fairplay	Harry L. Moyer	Frank H. Stevens	Harry C. Bishop	Neal W. Brown	J. H. Fisher	John M. Boyle
48 Phillips	Holyoke	Albert E. Correll	Thomas H. Hargreaves	John B. Nelson	Frank A. Berger	S. S. Worley	Ben L. Garmar
49 Pitkin	Aspen	Mary McKenna	Robert S. Killey	Paul Calev	J. H. Nicholson	Wm. R. Shaw	J. W. Deane
50 Prowers	Lamar	Vera Rosebrough	Fred Clark	J. E. Wright	L. E. Alderman	J. C. Horn	Todd & Under
51 Pueblo	Pueblo	William Barber	Will D. Grisard	Geo. N. Bright	Sam. A. Curran	Frank G. Mirick	Thomas R. Ho
52 Rio Blanco	Meeker	C. J. Wilson	George E. Aicher	Frank W. Hossack	J. Samuel Gourley	John E. Wix	John R. Clark
53 Rio Grande	Del Norte	D. D. Shakespeare	Edna L. McGuire	James S. Rhodus	A. H. Webster	Manlius T. Hancock	R. R. Mitchel
54 Routt	Steamboat Springs	John D. Crawford	Edward W. Davis	Daniel Stukey	Fred Poster	John M. Childress	Addison M. G
55 Saguache	Saguache	M. K. Stane	W. P. Williams	Homer Holland	Ed Paul	M. N. Jordan	John I. Palm
56 San Juan	Silverton	Ida L. Grimes	Norman F. Bowden	Alice M. Kimball	Merill H. Doud	Wm. Palmquist	Wm. A. Way
57 San Miguel	Telluride	Harold T. Hogan	W. B. Van Atta	Stockton Smith	John O. Finnegan	J. M. Woy	J. M. Woy
58 Sedgwick	Julesburg	L. A. Munson	R. L. Franklin	Burford Hargrove	Guy E. Bothel	John F. Lunsford	G. E. Hendric
59 Summit	Breckenridge	E. C. Peabody	George Robinson	Edward T. Stuard	Jerry G. Detwiler	F. S. Phillips	Carl A. Kaise
60 Teller	Cripple Creek	John H. White	Walter D. Tatum	L. S. Cox	James G. Chillson	William Mellen	E. B. Upton
61 Washington	Akron	J. H. Duncan	Ezra Allshouse	Burel Davis	W. Bert Justice	John G. Hudson	F. D. Allen
62 Weld	Greeley	H. C. Grable	J. R. Patterson	Homer F. Bedford	Benj. J. Robinson	Geo. H. Van Horne	Thos. A. Nixo
63 Yuma	Wray	J. H. Stevenson	P. T. Edmunds	Bell H. Yount	C. A. Yates	Irving L. Barker	M. M. Bulkel

COUNTY OFFICERS, STATE OF COLORADO

County Judge	County Attorney	Coroner	Surveyor	Superintendent of Schools	Clerk of District Court	COUNTY COMMISSIONERS			
Hunter	William W. Gaunt	Geo. H. Carr	Peter O'Brian, Sr.	Bertha L. Baker	Geo. M. Griffin	Geo. S. Kemp	S. R. Rigg	H. L. Prather	1
ndman	James D. Pilcher	George Lorton	Mark U. Watrous	Minnie Brownell	James R. Noland	Herman Emperius	R. E. Sellers	Chas. Spieser	2
unn	Flor Ashbaugh	Dr. A. O. Tiedt	Arthur Goddard	Mrs. J. Sherman Brown	Pauline Ainsworth	R. A. Miller	O. C. Hoffman	Charles O. Sevier	3
ne	John H. Galbreath	B. F. Jackson	Robt. A. Howe	Myrtle DeFoe	Reef Egger	David Husch	Jacob Jacobson	Walter Zabriskie	4
Allen	D. G. Reynolds	Dr. W. P. Verity	Henry W. Alexander	Zepha S. Moore	T. Eldon Allen	J. C. Lent	H. C. Kett	H. F. Schnauffer	5
Stuntz	A. C. Johnson	George W. Powell	Geo. E. Wilson	Allie V. Richmond	S. B. Faulkner	Stanley Lee	Frank A. Froman	Lew G. Thomas	6
am	John R. Wolff	A. E. Howe	Howard Sneddon	Anna J. E. Bittner	Amos A. Mahan	E. B. Hill	S. D. Buster	H. Lovel Johnson	7
Switt	Wallace Schoolfield	L. E. Stewart	D. H. Zuck	Marion B. Wallace	Arthur E. Smith	Earle Ehrhart	Myron Beswick	W. A. Baber	8
Johnson	B. F. Napheys, Jr.	Richard H. Pearce	Chas. L. Harrington	Sara I. Rhoades	John W. Old	W. C. Schultz	Chas. E. Collins	Charles F. Lawson	9
Nicholas	Leonard M. Haynie	Earl H. Haynie	Joseph F. Thomas	Hazel B. McAdams	John W. Old	George H. Curnow	Joseph Cottingham	James E. Braiden	10
Green	E. H. Ellithorp	J. N. Medill	A. H. Martin	Mrs. Estella Sowards	Walter D. Carroll	Lewis W. Sowards	Juan B. Velasquez	James E. Braiden	11
hez	E. H. Ellithorp	J. N. Medill	A. H. Martin	Lida M. Oringdolph	Chas. J. Robinson	Dr. S. N. Smith	Henry Markwell	J. M. Pinney	12
ney	I. H. Stanley	E. O. McCleary	R. A. Sawyer	Mrs. Gladys E. Smith	Dennis J. Mooney	S. S. Spillars	Fred Tarbox	J. G. Boget	13
Mott	E. H. Stinemeyer	Charles H. Menzel	August Koppe	Lou C. Beaman	Edward L. Mott	A. H. Johnson	Charles J. Donahoe	Rockwell B. Canda	14
Goddard	M. R. Welch	T. E. Remley	Homor D. Graham	Alice Burnett	Gus Schlapp	John Boyden	W. T. McMurray	Geo. W. Roller	15
xford	Thos. H. Gibson	Dr. B. B. Jaffa	Albion K. Vickery	Katherine Craig	Harry J. Raymond	Chas. D. Vaile	Clem W. Collins	W. J. H. Doran	16
lins	G. M. Mullins	Joseph E. Koplowitz	Percy R. Krantz	Mary E. Livingston	Louis W. Hicks	W. E. Quine	S. M. Conn	J. E. Evans	17
erson	J. M. Taylor	S. L. Livingston	H. S. Curtis	Mrs. Eliz. E. Bennet	Hugh Taylor	J. T. Berry	A. E. Failing	L. R. Higby	18
Ethel	Hume S. White	Oscar Meyer	Roy Jordan	Anna Anderson	Lydia B. Tague	C. G. Stanley	Wayne T. Jones	Gulling Offerson	19
urner	Harry F. Anderson	C. L. Nelson	Delbert M. Sultz	N. N. Bailey	Harry Anderson	I. W. Northrup	J. W. Dennis	R. E. Carver	20
ord	J. A. Carruthers	G. E. Gilmore	R. M. Cannon	Lucile Dee Horton	Jonathan Seaman	W. H. Barthell	Samuel T. Chapman	Wm. H. Starsmore	21
rdred	A. L. Jeffrey	Kon Wyatt	Louis D. Miller	Jane L. Powell	John B. Bald	John B. Bald	D. N. Cooper	William H. Smith	22
arter	C. W. Taylor	Dr. G. L. Clark	W. H. Trumbor	Grace E. Blair	D. W. Shores	Lynn Kennedy	Otto Hahnwald	John L. Heuschkel	23
ngell	James M. Seright	George L. Hamlik	J. S. Kimball	Amanda Wagner	N. C. Huffaker	John Hancock	John L. Robins	Theodore Sterling	24
ackleford	Hugh Gilmore	W. S. Fleming	F. I. Huntington	Dorothy Traber	Bessie E. Wolfe	Thomas J. Mitchell	George Goranson	Glenn Sheriff	25
ck	E. M. Nourse	R. T. Ellington	J. H. Robinson	Mary A. Lawrence	Robt. Williams, Jr.	Robt. Williams, Jr.	R. A. Little	Frank Comstock	26
mond	Chas. Hayden	J. M. Harkness	B. N. Ramsey	Caroly Wright	H. G. Heath	John R. Liska	B. F. Cummings	W. O. Baker	27
Chedsey	Geo. J. Bailey	W. S. Chapman	Chas. Hector	Martha M. Thorne	Margaret McNulty	A. J. Roush	Fred A. Diez	Geo. S. Niebuhr	28
all	John C. Vivian	C. E. Mosman	M. C. Ward	Ethlyn F. Riddle	Archie G. Maine	T. John Payne	Frank R. Fraser	Harry Green	29
nsdale	James C. Lang	William Woods	H. W. Gardner	Miriam A. Brown	Chas. Pike	Fred D. Blackmer	John R. Browne	Gus A. Johnson	30
ch	Earl J. McCarty	James G. Hopkins	Ira B. Rowbotham	Wilma N. A. McKay	A. R. Rittgers	P. O. Meyer	A. F. Wenger	J. O. Walker	31
ivans	Eugene A. Bond	Orin P. Penny	Ira B. Rowbotham	Della Hendricks	Mabel Boger	Ira D. Messenger	John F. Lueken	J. O. Hendricks	32
Russell	L. M. Perkins	Robert W. Walsh	Fred J. McNair	Mary A. Clune	John W. McMahon	Charles E. Slavin	Pat McCarthy	John F. McGuire	33
s	Winton Ault	Stephen T. Egeness	W. H. Wigginsworth	Nell C. McCarty	W. E. Buchanan	W. I. Gifford	W. E. Tyner	Fred Pierce	34
Ralston	John N. Mabry	H. M. Balmer	James H. Andrews	Alice Cook Fuller	Ray Baxter	Andrew Johnson	Henri McClelland	J. W. McMullen	35
und	R. H. Schaper	Robert G. Sipe	Joseph P. Bacca	W. F. Templin	Maupin Woodson	Hal Barnes	I. B. Rogers	Mauro Cordova	36
nce Hinkley	R. L. Sauter	W. M. Deits	Chas. E. Musser	Mrs. J. G. Olesen	R. J. Barngrover	James D. Peyton	Dan Newberry	E. J. Kidder	37
r	R. L. Sauter	A. D. Jackson	J. E. Youngquist	Flora A. Allison	Joseph A. Davis	J. N. Hamll	S. A. Richerson	C. M. Morris	38
F. Butler	Sam B. Berry	E. A. Krohn	Roy L. George	Rose Bishop	Joe Quinn	Thos. McKelvie	Gus J. Johnson	E. T. Matthews	39
cker	Wm. H. Warren	Don C. LaFont	Lois J. Corwin	Theo. A. Wheeler	W. C. Sloan	W. C. Sloan	John G. Dabney	L. G. Carpenter	40
rumley	S. W. Carpenter	William E. Driscoll	G. S. Lawrence	Berniece Keeley	Ralph L. White	P. L. Templeton	Thos. S. Iles	Clyde M. Downs	41
dn	John L. Stivers	Dr. E. E. Johnson	C. C. Knight	Myrtle E. Jordan	John M. Brumley	Phillip Runck	S. G. Englehart	George Menefee	42
al	G. C. Twombly	Dr. Fred Schermerhorn	W. H. Fleming	Lottie Stevens	Joseph L. Atkinson	C. C. Sheats	J. A. Gibson	John Howell	43
n	Perry Williams	E. H. Robinson	A. W. Hill	Laura N. Burchsted	Hugh R. Smith	I. G. Aker	O. B. Schooley	Geo. Glenn	44
el	T. W. Emerson	Carl M. Ustick	Geo. E. Hine	A. J. McFarland	Blanche B. Brown	I. F. Haines	R. P. Lewis	John Beaty	45
er	John M. Boyle	Dr. C. V. Bates	Rich Whinnerah	Anna L. Grabow	Marguerite L. Chelders	Fred A. Martin	E. C. Fisher	J. W. Donald	46
ey	Ben L. Garman	L. M. Gwinn	Gerald F. Galloway	Margaret Gibson	A. F. Willmarth	G. S. Singleton	Hollis R. Mills	John D. Buyer	47
aw	Harry B. Radford	Harry B. Radford	C. A. Guernsey	Edna Youtsey	O. H. Helland	S. J. Meakins	D. A. Rudder	John Sandquist	48
rick	J. W. Deane	Walter Acheson	Robert H. Nelson	Anna Short	Wilma C. Bailey	True A. Smith	G. B. Brown	Louis Vagneur	49
frick	Todd & Underwood	C. T. Knuckey	Oscar Helbeck	Alpha Retta Prowers	A. E. Downer	L. M. Appel	Hinton H. Hunter	M. J. McMillin	50
ix	Thomas R. Hoffmire	Dr. C. N. Caldwell	Chas. A. Reese	Lillie O. Baker	E. F. Nichols	W. L. Rees	Hurb H. Wilson	P. G. Gay	51
Hancock	John R. Clark	J. L. Tagert	M. D. Hopkins	Nell Cunningham	Ernest Oldland	John Kenney	John C. Marshall	Robert C. Russell	52
ldress	R. R. Mitchell	W. S. Woods	W. W. Reilly	Nina M. Weiss	L. E. Stone	Oscar A. Lindstrom	Louie Eickenrodt	H. H. Bakken	53
an	Addison M. Gooding	A. W. Hoyer	Stanley Dismuke	Mrs. J. D. Funk	M. M. Burch	Claude A. Smith	Wm. H. Kleckner	Wm. Scheer	54
quist	John I. Palmer	Dr. O. P. Shippey	W. L. Hammond	George E. Burch	Walter M. Slane	W. E. Gardner	J. W. Alexander	Earle E. Wilson	55
nsford	Wm. A. Way	Chas. Scheer	Emory M. Tiffany	Anna C. Bell	Ray Cooper	John A. Hughes	Philip Santy	John Glanville	56
ps	J. M. Woy	Chas. H. Tidd	B. W. Purdy	Minton S. Donegan	Helen B. Waite	J. E. Whiteley	Martin L. Anderson	Horace Joseph	57
ellen	G. E. Hendricks	G. H. Austin	C. M. Slusser	Helen B. Waite	Mrs. S. Hallen	Oscar Franson	William T. Johnson	J. C. Wagner	58
idson	Carl A. Kaiser	Dr. C. E. Condon	Darrell Putman	Mary S. Hallen	Jennie Custer	Andrew Lindstrom	B. F. Rich	A. H. McDougall	59
n Horne	E. B. Upton	Mrs. J. R. Schmalzried	Henry Vance, Jr.	Loretta S. Davis	Mrs. K. C. Gustin	Ralph W. Jamieson	Alf Coulson	William J. Post	60
arker	F. D. Allen	E. E. Day	M. F. Vance	Mary Young	Minnie Blauser	Arthur Mitchell	V. E. Beck	J. R. Shirley	61
	Thos. A. Nixon	J. A. Weaver	L. L. Stimson	F. A. Ogle	A. J. Luther	Wm. A. Carlson	Jas. S. Ogilvie	Samuel K. Clark	62
	M. M. Bulkeley	James M. Knowles	D. O. Crum	A. E. Stevenson	J. M. Boggs	Walter L. Hadlock	Byron Taylor	George E. Huey	63

