



Official Publication of the Abstract of Votes Cast for the
2000 Presidential
2000 Primary
2000 General

To the Citizens of Colorado:

The information compiled in this summary is from material filed by each of the 63 County Clerk and Recorders. This publication will assist in the profiling of voting patterns of Colorado voters during the 2000 Presidential, 2000 Primary and 2000 General Election.

As the State Election Officer, I encourage the Citizens of Colorado to take an active role in determining their destiny by exercising their right and privilege to vote.

Donetta Davidson

Donetta Davidson
Colorado Secretary of State

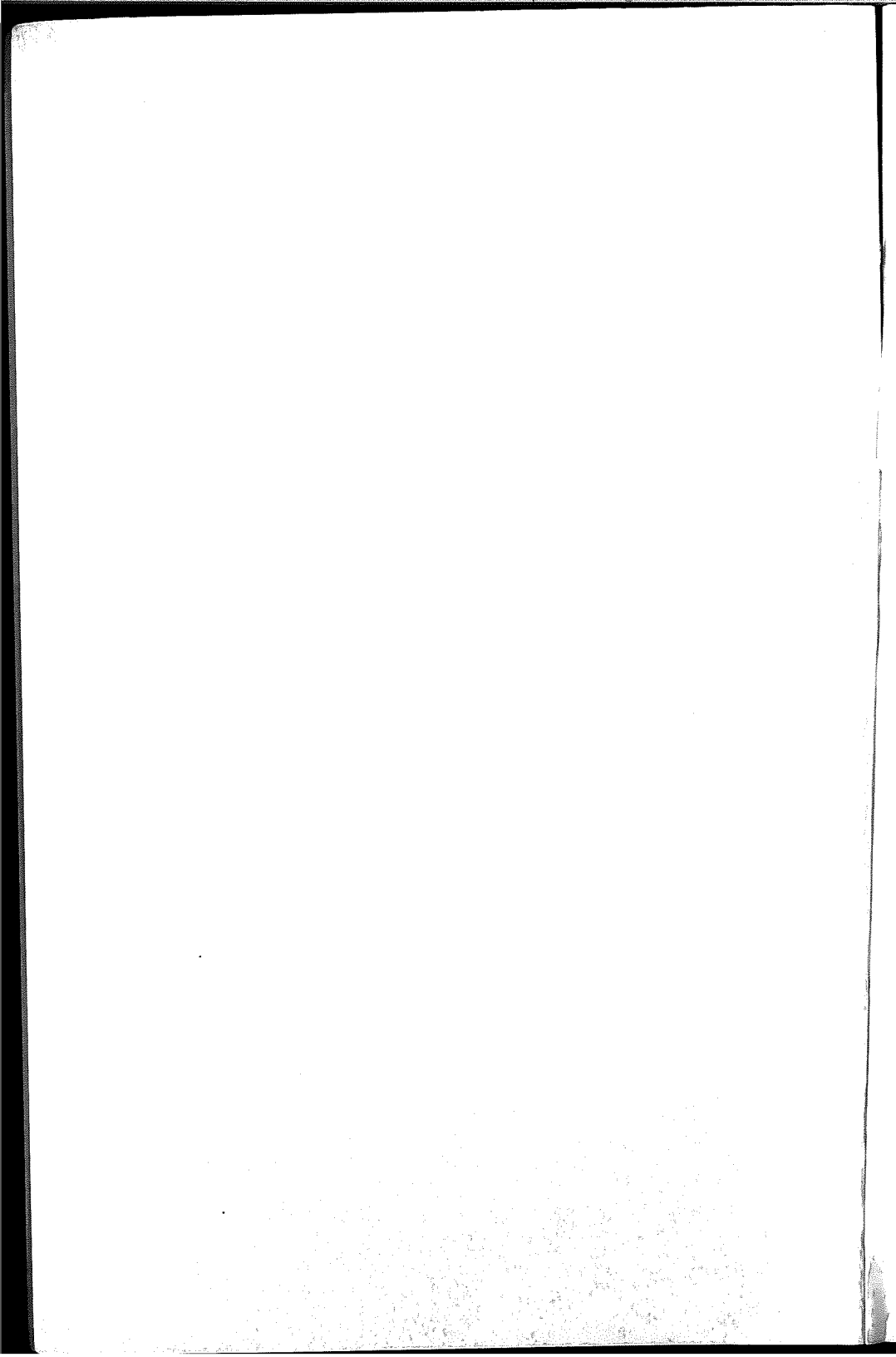

TABLE OF CONTENTS

Glossary of Abstract Terms	Page 3
Research Assistance	Page 3

Directory of Elected & Appointed Officials

Federal and State of Colorado Officers.....	Page 6
State Senate.....	Page 7
State House of Representatives.....	Page 9

Colorado Judiciary

Supreme Court Justices.....	Page 13
Court of Appeals Justices.....	Page 13
District & County Judges.....	Page 14
District Attorneys.....	Page 21

Other Elected Officials

Regional Transit Board of Directors (RTD).....	Page 21
County Officers.....	Page 22

Abstract of Presidential Primary March, 2000

Presidential Preference.....	Page 44
------------------------------	---------

Abstract of Primary Election August, 2000

Representatives to the 107 th US Congress.....	Page 52
Secretary of State.....	Page 57
State Board of Education	Page 61
Regents of University of Colorado.....	Page 66
State Senate.....	Page 71
State House of Representatives.....	Page 77
District Attorneys.....	Page 100

Abstract of General Election November, 2000

Presidential Electors.....	Page 107
Representatives to the 107 th US Congress.....	Page 111
Secretary of State.....	Page 115
State Board of Education.....	Page 117
Regent of the University of Colorado.....	Page 118
State Senate.....	Page 120
State House of Representatives.....	Page 124
District Attorneys.....	Page 136
RTD Directors.....	Page 139
Judicial Retention.....	Page 141
Initiative & Referendum.....	Page 158
Text of Titles for Initiatives and Referenda	Page 170
Turnout at the General Election	Page 188

1. The first part of the document discusses the importance of maintaining accurate records of all transactions. It emphasizes that every entry should be supported by a valid receipt or invoice to ensure transparency and accountability.

2. The second part outlines the procedures for handling discrepancies between the recorded amounts and the actual cash flow. It suggests a systematic approach to identify the source of the error and correct it promptly to avoid any financial misstatements.

3. The third part provides a detailed breakdown of the monthly budgeting process. It includes a table showing the allocation of funds across various departments and projects, along with a comparison of actual spending against the budgeted amounts.

Department	Budgeted Amount	Actual Amount
Administration	\$12,000	\$11,500
Marketing	\$8,000	\$8,200
Operations	\$20,000	\$19,800
Research & Development	\$15,000	\$15,100
Finance	\$5,000	\$5,000
Human Resources	\$7,000	\$7,000

4. The final part of the document concludes with a summary of the key findings and recommendations. It stresses the need for continuous monitoring and reporting to ensure that the organization remains on track with its financial goals and maintains a healthy cash flow.

5. The following section details the implementation of the proposed financial controls. It describes the steps taken to integrate the new software system with the existing accounting processes, ensuring a smooth transition and minimal disruption to the daily operations.

6. The next part discusses the results of the initial trial period. It highlights the positive impact of the new system, including improved data accuracy, faster reporting cycles, and enhanced collaboration between different departments.

7. The final section provides a forward-looking perspective on the organization's financial strategy. It outlines the planned investments in technology and talent to support long-term growth and innovation, while also maintaining a focus on cost efficiency and risk management.

GLOSSARY OF ABSTRACT TERMS

Assembly: Meeting of delegates of a political party held to designate candidates for nomination at a primary election. Assemblies are held every two years.

Convention: Meeting of delegates of a political party held to select delegates to other political conventions and to nominate Presidential Electors. Such Conventions are held every four years

Or

Meeting of delegates of a political party held for the purpose of nominating a candidate for a congressional vacancy election. Held as needed.

Initiative: The Colorado Constitution provides that registered voters may propose Constitutional Amendments or changes to the Colorado Revised Statutes (CRS) by petition. Title 1, Article 40, CRS, provides specific procedures for submitting initiative petitions. Petitions require signatures of registered electors in an amount equal to 5% of the votes cast for all candidates for the office of Secretary of State at the previous General Election.

Referendum: The General Assembly may propose Constitutional Amendments or refer changes in the statutes to the people. In addition, the Colorado Constitution provides that a referendum may be ordered against any act of the General Assembly, except laws necessary for the immediate preservation of the public peace, health, or safety and appropriations for the support and maintenance of departments of state and state institutions. Referenda initiated by the people require signatures of registered electors in an amount equal to 5% of the votes cast for all candidates for the office of Secretary of State at the previous General Election.

Referendum petitions must be filed with the Secretary of State not more than 90 days after the final adjournment of the session of the General Assembly that passed the bill on which the referendum is demanded.

President/Vice President: At the November 7th 2000 General Election the following eight Republican Presidential electors were elected by the voters of Colorado.

Bob Beauprez	Lafayette
Marcy Benson	Denver
Robert Dieter	Boulder
Mary Hergert	Greeley
Robert Martinez	Castle Rock
Ralph Nagel	Denver
Lily Nunez	Littleton
Joe Rogers	Denver

December 18, 2000 the Presidential Electors gathered at the office of Governor, casting all eight ballots in the electoral college for George W. Bush, President and Dick Cheney, Vice President.

Elected Officials	Terms of Office:
Governor/Lt. Gov	4 years
US Senate	6 years
US Congress	2 years
Other State Officers	4 years
State Senators	4 years
State Representatives	2 years
District Attorneys	4 years
State Board of Education	6 years
Regents of Univ. of Colorado	6 years
RTD Board Members	4 years
County Officers	4 years

General Assembly: Bicameral (Two Houses)

Senate: 35 members (17/18 elected every two years)

House of Representatives: 65 members

Retention of Judges: Article VI, Section 25 of the Colorado Constitution provides that a Justice of the Supreme Court or a judge of any other court of record, who shall desire to retain his judicial office shall file with the Secretary of State not more than 6 months nor less than 3 months prior to the next General Election prior to the expiration of his/her then term of office, a Declaration of Intent to run for another term. The question on the ballot shall be "Shall Justice (Judge) of the _____ be retained in Office?"
Yes _____ No _____

Political Party and Organization Abbreviations: (not all of these are in this abstract)

D	Democrat
R	Republican
P	Colorado Prohibition Party
L	Libertarian Party of Colorado
G	Green Party of Colorado
I	Independent
A	American Constitution Party
M	American Party
N	Natural Law Party
U	Unaffiliated
S	Socialist Workers Party
W	Workers World Party
F	Reform Party
T	Socialist Party, USA
H	Independent/Reform
E	Americans

Abstract Layout:

Office listed first
Candidate Name Political Party Affiliation Column Number on Table
County
Number of Active Registered Voters
Total Votes Cast at Precincts
Numbered Columns Represent Candidates
Total Votes Cast for Candidates
"Under-Votes" are the number of active voters, less the number of votes cast.

Any reference in this publication to current Colorado Revised Statutes should not be construed as official without referring to the statutes in effect at the time of the elections.

DISCLAIMER

The information on General Election 2000 results contained in this abstract may differ from the results that were certified by this office due to inaccurate totals certified to this office and addition errors. All information contained in this abstract was obtained from the counties and is more accurate than those totals originally reported. The information on judicial retention regarding dates of oaths and terms of office was compiled from information provided by the State Office of Judicial Administration.

Information Reported in the 2000 Abstract of Votes

This information is compiled from data submitted to the Secretary of State by the County Clerk and Recorders in the State of Colorado. It is the complete summary of information reported for the Presidential Primary, the Primary, and the General Elections held in the Year 2000. The “# ACT” column shows the number of active registered voters in precincts eligible to vote for a particular race. The “# VOTE” column shows the calculated number of eligible voters that actually voted in a particular race. The “UNDER VOTE” column shows the calculated number of ballots cast for a particular race in which the voter expressed no preference for any candidate.

The “# VOTE” and “UNDER VOTE” columns are calculated because, for the 2000 election cycle, counties were not required to report to the Secretary of State the number of voters casting their ballot by absentee ballot and at early voting. The “# VOTE” and “UNDER VOTE” columns are based on the actual number of voters that voted at a polling place on Election Day, and a calculated number of voters casting their ballots by absentee ballot and at early voting. Since this number is calculated and not actually reported directly by all counties, some discrepancies may exist. The actual number of votes cast for each candidate and the number of active registered voters are reported directly by the counties.

For the 2001 Odd-Year Election, and all subsequent elections, counties will be required to report results to the Secretary of State’s office and show the registered elector’s method of voting, whether their ballots are cast at a polling place, by absentee ballot, or at early voting.

DIRECTORY

<u>Name</u>	<u>Pty</u>	<u>Home City</u>	<u>Dist</u>	<u>Term</u>		<u>Salary</u>
United States Senators						
Wayne Allard	R	Loveland		Jan-97	Jan-03	\$ 136,673
Ben Nighthorse Campbell	R	Ignacio		Jan-99	Jan-05	\$ 136,673

Congressional Members

Diana DeGette	D	Denver	First	Jan-01	Jan-03	\$ 136,673
Mark Udall	D	Boulder	Second	Jan-01	Jan-03	\$ 136,673
Scott McInnis	R	Grand Junction	Third	Jan-01	Jan-03	\$ 136,673
Bob Schaffer	R	Fort Collins	Fourth	Jan-01	Jan-03	\$ 136,673
Joel Hefley	R	Colorado Springs	Fifth	Jan-01	Jan-03	\$ 136,673
Tom Tancredo	R	Littleton	Sixth	Jan-01	Jan-03	\$ 136,673

Governor

Bill Owens	R	Aurora		Jan-99	Jan-03	\$ 90,000
------------	---	--------	--	--------	--------	-----------

Lieutenant Governor

Joe Rogers	R	Denver		Jan-99	Jan-03	\$ 68,500
------------	---	--------	--	--------	--------	-----------

Secretary of State

Donetta Davidson	R	Littleton		Jul-01	Jul-03	\$ 68,500
------------------	---	-----------	--	--------	--------	-----------

State Treasurer

Mike Coffinan	R	Denver		Jan-99	Jan-03	\$ 68,500
---------------	---	--------	--	--------	--------	-----------

Attorney General

Ken Salazar	D	Colorado Springs		Jan-99	Jan-03	\$ 80,000
-------------	---	------------------	--	--------	--------	-----------

State Board of Education

Jared Polis	D	Boulder	At-Large	Jan-01	Jan-07	
William "Gully" Stanford	D	Denver	First	Jan-97	Jan-03	
Evie Hudak	D	Arvada	Second	Jan-01	Jan-07	
Patricia M. Chlouber	R	Leadville	Third	Jan-97	Jan-03	
Clair B. Orr	R	Kersey	Fourth	Jan-01	Jan-07	
John Burnett	R	Colorado Springs	Fifth	Jan-99	Jan-05	
Randy DeIoff	R	Littleton	Sixth	Jan-99	Jan-05	

Regents of the University of Colorado

Peter F. Steinhauer	R	Boulder	At-Large	Jan-95	Jan-01	
James A. Martin, Jr.	R	Boulder	At-Large	Jan-99	Jan-05	
Maureen "Mo" Ediger	R	Denver	At-Large	Jan-97	Jan-03	
Susan Cosgriff Kirk	D	Denver	First	Jan-99	Jan-05	
Robert E. "Bob" Sievers	D	Boulder	Second	Jan-97	Jan-03	
Gail Schwartz	D	Aspen	Third	Jan-01	Jan-07	
Thomas J. Lucero, Jr.	R	Johnstown	Fourth	Jan-99	Jan-05	
Jerry G. Rutledge	R	Colorado Springs	Fifth	Jan-01	Jan-07	
Norwood L. Robb	R	Littleton	Sixth	Jan-97	Jan-03	

MEMBERS OF THE STATE SENATE OF THE SIXTY-THIRD GENERAL ASSEMBLY

<u>NAME</u>	<u>PTY</u>	<u>DST</u>	<u>COUNTIES</u>	<u>ADDRESS</u>		
Anderson, Norma V	R	22	Jefferson	10415 W. Hampden	Lakewood	80227
Andrews, John	R	27	Arapahoe	7125 S. Verbena	Centennial	80112
Arnold, Ken	R	23	Adams, Boulder	10187 Julian Way	Westminster	80031
Cairns, Bruce E.	R	28	Arapahoe	16748 E. Smoky Hill Rd. PMB 298	Aurora	80015
Chlouber, Ken	R	4	Chaffee, Delta, Fremont, Gunnison, Hinsdale, Lake, Park, Pitkin	220 W. Eighth	Leadville	80461
Dennis, Ginette "Gigi"	R	5	Alamosa, Conejos, Costilla, Custer, Huerfano, Las Animas, Mineral, Pueblo, Rio Grande, Saguache	PO Box 7416	Pueblo West	81007
Dyer, E. Jim	D	6	Archuleta, Delta, Dolores, La Plata, Montezuma, Montrose, Ouray, San Juan, San Miguel	PO Box 5225	Durango	81302
Dyer, F. Jim	R	26	Arapahoe, Jefferson	6380 Southwood Dr.	Littleton	80121
Epps, Mary Ellen	R	11	El Paso	825 South Union #308	Colorado Springs	80910
Evans, John	R	30	Arapahoe, Douglas, Elbert, Jefferson	19563 E. Main St.	Parker	80138
Gordon, Ken	D	35	Arapahoe, Denver	3141 S Jasmine Way	Denver	80222
Fitz-Gerald, Joan	D	13	Boulder, Clear Creek, Gilpin, Jefferson, Summit	942 Sleepy Hollow	Golden	80401
Hagedorn, Bob	D	29	Arapahoe	1278 Sable Blvd.	Aurora	80011
Hanna, Deanna	D	21	Jefferson	9536 West Ohio Pl.	Lakewood	80228
Hernandez, Rob	D	34	Denver	4600 W. 36th Ave.	Denver	80212
Hillman, Mark	R	2	Baca, Bent, Cheyenne, Crowley, El Paso, Kiowa, Kit Carson, Lincoln, Otero, Pincoln	PO Box 245	Burlington	80807
Lamborn, Doug	R	9	El Paso	1155 Kelly Johnson Blvd., Suite 111	Colorado Springs	80920
Linkhart, Doug	D	31	Denver	38 S. Clarkson St.	Denver	80209
Matsunaka, Stan	D	15	Larimer	2881 N. Monroe	Loveland	80538

MEMBERS OF THE STATE SENATE OF THE SIXTY-THIRD GENERAL ASSEMBLY

<u>NAME</u>	<u>PTY</u>	<u>DST</u>	<u>COUNTIES</u>	<u>ADDRESS</u>		
May, Ron	R	10	El Paso	6609 Showhorse Ct.	Colorado Spg.	80922
McElhany, Andy	R	12	El Paso	95 W. Boulder St.	Colorado Spg.	80922
Musgrave, Marilyn	R	1	Logan, Morgan, Phillips, Sedgwick, Washington, Weld, Yuma	15484 Road 18.5	Fort Morgan	80701
Nichol, Alice J	D	24	Adams	891 E. 71st Ave.	Denver	80229
Owen, David T "Dave"	R	16	Weld	2722 Buena Vista Dr.	Greeley	80631
Pascoe, Pat	D	32	Denver	744 Lafayette St.	Denver	80218
Perlmutter, Ed	D	20	Jefferson	370 17 th St. Suite 2600	Denver	80202
Phillips, Terry	D	17	Boulder	579 Manorwood Ln.	Louisville	80027
Reeves, Peggy	D	14	Larimer	1931 Sandalwood Ln.	Fort Collins	80526
Takis, Stephanie	D	25	Adams	1927 Ironton St.	Aurora	80010
Tate, Penfield	D	33	Denver	1660 Lincoln #2802	Denver	80207
Taylor, Jack	R	8	Eagle, Garfield, Grand, Jackson, Moffat, Rio Blanco, Routt	PO Box 775656	Steamboat Springs	80477
Teck, Ronald J. "Ron"	R	7	Mesa	627 Broken Spoke Rd.	Pueblo	81504
Thiebaut, Bill	D	3	Pueblo	PO Box 262	Pueblo	81002
Tupa, Ron	D	18	Boulder	3455 Table Mesa Dr. # A-108	Boulder	80305
Windels, Sue	D	19	Jefferson	13925 W.t 73 rd Ave.	Arvada	80005

**MEMBERS OF THE HOUSE OF REPRESENTATIVES OF THE SIXTY-THIRD GENERAL
ASSEMBLY**

<u>NAME</u>	<u>PTY</u>	<u>DST</u>	<u>COUNTIES</u>	<u>ADDRESS</u>		
Alexander, Kay L	R	58	Delta, Dolores, Montezuma, Montrose, Ouray, San Miguel	PO Box 1285	Montrose	81402
Bacon, Bob	D	53	Larimer	1706 Ilinry St.	Fort Collins	80526
Berry, Gayle	R	55	Mesa	1305 Wellington, #102	Grand Junction	81501
Borodkin, Alice	D	10	Denver, Arapahoe	8101 E. Dartmouth Ave. #12	Denver	80231
Boyd, Betty	D	26	Jefferson	12527 W. Arizona Pl	Lakewood	80228
Cadman, Bill	R	15	El Paso	PO Box 76588	Colo. Springs	80970
Chavez, Nolbert D	D	5	Denver	3356 Bryant St.	Denver	80211
Clapp, Lauri	R	37	Arapahoe	6344 S. Logan Ct.	Littleton	80121
Cloer, Mark	R	17	El Paso	2575 Astrozon Cir.	Colo. Springs	80909
Coleman, Fran	D	1	Denver, Jefferson	2221 S. Lowell	Denver	80219
Crane, Bill	R	27	Jefferson	7676 Oak St.	Arvada	80005
Daniel, Kelley	D	23	Jefferson	13740 W. 7 th Ave.	Golden	80401
Dean, Doug	R	18	El Paso	5710 Oslo Ct.	Colorado Springs	80918
Decker, Richard D	R	19	El Paso	7035 Loveland Terrace	Fountain	80817
Fairbank, Rob	R	30	Jefferson	10201 W. Ida Ave. #137	Littleton	80127
Fritz, Timothy S.	R	51	Larimer	8140 W. Hwy 34	Loveland	80537
Garcia, Michael	D	42	Arapahoe	401 Lansing St.	Aurora	80010
Groff, Peter C.	D	7	Denver	PO Box 7280	Denver	80207
Grossman, Dan	D	6	Arapahoe, Denver	1043 Jackson St.	Denver	80206
Hefley, Lynn	R	20	Douglas, El Paso	200 E. Colfax Ave.	Denver	80203
Hodge, Mary	D	36	Adams	447 Poplar Cir.	Brighton	80601
Hoppe, Diane	R	65	Logan, Morgan, Phillips, Sedgwick, Washington	PO Box 1174	Sterling	80751

**MEMBERS OF THE HOUSE OF REPRESENTATIVES OF THE SIXTY-THIRD
GENERAL ASSEMBLY**

<u>NAME</u>	<u>PTY</u>	<u>DST</u>	<u>COUNTIES</u>	<u>ADDRESS</u>		
Jahn, Cheri	D	24	Jefferson	3580 High Ct.	Wheat Ridge	80033
Jameson, Bryan	D	52	Larimer	3254 Pepperwood	Fort Collins	80525
Johnson, Steve	R	49	Larimer, Weld	5928 Lakeview Dr.	Fort Collins	80526
Kester, Kenneth "Ken"	R	47	Baca, Bent, Crowley, Huerfano, Las Animas, Otero	633 McAfee Ave.	Las Animas	81054
King, Keith	R	21	El Paso	4715 Bywood Ct.	Colorado Springs	80906
Larson, Mark	R	59	Archuleta, La Plata, Montezuma, San Juan	1703 Rolling Rd.	Cortez	81321
Lawrence, Joyce R	R	45	Pueblo	47 Briargate Terorace	Pueblo	81001
Lee, Don	R	28	Jefferson	6883 S. Allison Way	Littleton	80128
Mace, Frana Araujo	D	4	Denver	4990 Green Ct.	Denver	80221
Madden, Alice	D	14	Boulder	Pennsylvania Ave.	Boulder	80303
Marshall, Rosemary	D	8	Denver	3451 E 26 th Ave. Pkwy.	Denver	80205
Miller, Carl	D	61	Chaffee, Gunnison, Hinsdale, Lake, Mineral, Park, Pitkin, Rio Grande, Saguache	111 W. 3rd St.	Leadville	80461
Mitchell, Shawn	R	33	Adams	12530 Newton St.	Broomfield	80020
Nunez, Joe	R	64	Douglas	5951 Silver Thorn Run	Littleton	80125
Paschall, Mark	R	29	Jefferson	7903 W. 62nd Way	Arvada	80004

**MEMBERS OF THE HOUSE OF REPRESENTATIVES OF THE SIXTY-THIRD
GENERAL ASSEMBLY**

<u>NAME</u>	<u>PTY</u>	<u>DST</u>	<u>COUNTIES</u>	<u>ADDRESS</u>		
Plant, Tom	D	13	Boulder	PO Box 148	Nederland	80466
Ragsdale, Ann F	D	35	Adams	8120 Osceola St.	Westminster	80031
Rhodes, Pam	R	31	Adams, Boulder, Weld	13271 Clermont Cir.	Westminster	80241
Rippy, Gregg P	R	57	Garfield, Moffat, Pitkin, Rio Blanco	PO Box 2946	Glenwood Springs	81602
Romanoff, Andrew	D	9	Denver	887 S. Gilpin St.	Denver	80209
Saliman, Todd	D	11	Boulder	1634 Pine St.	Boulder	80302
Sanchez, Desiree	D	2	Denver	10 Emerson #705	Denver	80218
Schultheis, David	R	22	El Paso	1250 Golden Hills	Co. Springs	80919
Scott, Glenn E	R	62	Clear Creek, Gilpin, Jefferson, Summit	11413 Benton Ct.	Westminster	80030
Sinclair, William "Bill"	R	16	El Paso	3007 Chelton Dr.	Co. Springs	80909
Smith, Matt	R	54	Delta, Mesa	3074 Alegre Ct.	Grand Junction	81504
Snook, Jim	R	60	Alamosa, Conejos, Costilla, Huerfano, Pueblo, Rio Grande, Saguache	9601 S. 105.6 Rd.	Alamosa	81101
Spence, Nancy	R	39	Arapahoe	6330 S. Olathe St.	Centennial	80016
Spradley, Lola	R	44	Custer, Fremont, Pueblo, Teller	6100 Waterbarrel Rd.	Beulah	81023
Stafford, Debbie	R	40	Arapahoe	3815-C S. Genoa Cir	Aurora	80013
Stengel, Joe	R	38	Arapahoe, Jefferson	9 Meadowlark Ln.	Littleton	80123
Swenson, Bill	R	12	Boulder	32 Princeton Cir.	Longmont	80503
Tapia, Abel J	D	46	Pueblo	PO Box 1769	Pueblo	81002
Tochtrop, Lois	D	34	Adams	10452 Dale Cir.	Westminster	80234
Veiga, Jennifer	D	3	Arapahoe, Denver	765 S. Grant St.	Denver	80209
Vigil, Valentin J	D	32	Adams	9908 Garfield Ct.	Thornton	80229
Webster, W H "Bill"	R	48	Weld	1850 26th Ave.	Greeley	80634
Weddig, Frank	D	43	Arapahoe	15818 E. 8 th Cir.	Aurora	80011
White, Al	R	56	Eagle, Garfield, Grand, Jackson, Routt	PO Box 1287	Winter Park	80482

**MEMBERS OF THE HOUSE OF REPRESENTATIVES OF THE SIXTY-THIRD GENERAL
ASSEMBLY**

<u>NAME</u>	<u>PTY</u>	<u>DST</u>	<u>COUNTIES</u>	<u>ADDRESS</u>		
Williams, Suzanne	D	41	Arapahoe	12314 E. Bates Cir.	Aurora	80014
Williams, Tambor	R	50	Weld	1910 21 st Ave. Ct.	Greeley	80631
Witwer, John	R	25	Jefferson	PO Box 2167	Evergreen	80437
Young, Brad	R	63	Arapahoe, Cheyenne, Elbert, Kiowa, Kit Carson, Lincoln, Prowers, Yuma	7 Lake Rd.	Lamar	81052

COLORADO JUDICIARY MEMBERS

Title	Dist	Last Name	First Name	Date of Oath	Start of Term	End of Term	Location
Colorado Supreme Court							
Chief	SC	Mullarkey	Mary J.	6/29/87	1/8/91	1/9/01	Denver
Judge	SC	Bender	Michael L.	2/5/97	2/5/97	1/9/01	Denver
Judge	SC	Hobbs, Jr.	Gregory J.	5/1/96	1/12/99	1/13/09	Denver
Judge	SC	Kourlis	Rebecca L.	7/17/95	1/12/99	1/13/09	Denver
Judge	SC	Martinez	Alex J.	1/14/97	1/14/97	1/9/01	Denver
Judge	SC	Rice	Nancy E.	8/31/98	8/31/98	1/9/01	Denver
Judge	SC	Scott	Gregory K.	1/15/93	1/14/97	1/9/07	Denver
Colorado Court of Appeals							
Chief	COA	Hume	Claus J.	1/1/88	1/12/99	1/9/07	Denver
Judge	COA	Briggs	Stephen C.	8/31/92	1/10/95	1/14/03	Denver
Judge	COA	Casebolt	James S.	2/14/94	1/14/97	1/11/05	Denver
Judge	COA	Criswell	John A.	9/11/86	1/14/97	1/11/05	Denver
Judge	COA	Davidson	Janice B.	7/15/88	1/12/99	1/9/07	Denver
Judge	COA	Jones	Raymond Dean	1/1/88	1/12/99	1/9/07	Denver
Judge	COA	Kapelke	Robert J.	1/4/94	1/14/97	1/11/05	Denver
Judge	COA	Marquez	Jose D. L.	7/15/88	1/12/99	1/9/07	Denver
Judge	COA	Metzger	Karen S.	7/15/83	1/10/95	1/14/03	Denver
Judge	COA	Ney	Peter II.	4/20/88	1/12/99	1/9/07	Denver
Judge	COA	Plank	Leonard P.	1/1/88	1/12/99	1/9/07	Denver
Judge	COA	Rothenberg	Sandra I.	8/10/90	1/12/93	1/9/01	Denver
Judge	COA	Roy	Arthur P.	3/4/94	1/14/97	1/11/05	Denver
Judge	COA	Ruland	Edwin G.	2/17/89	1/12/93	1/9/01	Denver
Judge	COA	Taubman	Daniel M.	3/1/93	1/14/97	1/11/05	Denver
Judge	COA	Vogt	JoAnn L.	3/12/98	3/12/98	1/9/01	Denver

Colorado District & County Courts

Title	Dist	Last Name	First Name	Date of Oath	Start of Term	End of Term	Location or County
Chief	1	Nieto	Henry E.	3/1/85	1/10/95	1/9/01	Golden
District	1	Anderson	Leland P.	2/3/97	2/3/97	1/9/01	Golden
District	1	Boatright	Brian D.	7/1/99	7/1/99	1/14/03	Golden
District	1	Jackson	R. Brooke	10/19/98	10/19/98	1/9/01	Golden
District	1	Munch	Christopher J.	2/28/86	1/10/95	1/9/01	Golden
District	1	Plaut	Frank	1/14/97	1/14/97	1/9/01	Golden
District	1	Polidori	Ruthanne N.	1/18/84	1/12/99	1/11/05	Golden
District	1	Tidball	Jane A.	1/12/99	1/12/99	1/14/03	Golden
District	1	Woodford	Lisle Thomas	1/2/91	1/10/95	1/9/01	Golden
District	1	Zimmerman	James D.	4/1/82	1/14/97	1/14/03	Golden
County	1	Demlow	James C.	4/30/82	1/14/97	1/9/01	Jefferson
County	1	Goldberger	Kim H.	11/3/75	1/12/99	1/14/03	Jefferson
County	1	Hoppin	Charles T.	4/30/96	1/12/99	1/14/03	Jefferson
County	1	Jackson	Francis C.	1/9/78	1/14/97	1/9/01	Jefferson
County	1	Olsen	Tina L.	9/19/97	1/19/97	1/9/01	Jefferson
County	1	Olson, Jr.	Roy G.	5/2/90	1/14/97	1/9/01	Jefferson
County	1	Rodgers	Frederic B.	2/4/87	1/12/99	1/14/03	Jefferson
Chief	2	Peterson	Connie L.	1/11/85	1/10/95	1/9/01	Denver
District	2	Bayless	H. Jeffrey	1/13/87	1/14/97	1/14/03	Denver
District	2	Coughlin	John W.	5/22/85	1/10/95	1/9/01	Denver
District	2	Egelhoff	Martin F.	7/9/99	7/9/99	1/14/03	Denver
District	2	Gilman	Shelley I.	3/13/98	3/13/98	1/9/01	Denver
District	2	Hoffman	Morris B.	2/4/91	1/10/95	1/9/01	Denver
District	2	Ilyatt	Robert S.	1/12/88	1/14/97	1/14/03	Denver
District	2	Manzanares	Lawrence A.	11/13/98	11/13/98	1/14/03	Denver
District	2	Markson, Jr.	Paul A.	1/13/81	1/14/97	1/14/03	Denver
District	2	Martin	Warren O.	7/22/80	1/10/95	1/9/01	Denver
District	2	Martinez	Frank	1/8/91	1/10/95	1/9/01	Denver
District	2	McMullen	John N.	8/31/83	1/12/99	1/11/05	Denver
District	2	Meyer	William G.	12/14/84	1/10/95	1/9/01	Denver
District	2	Meyer, III	Joseph E.	2/7/97	2/7/97	1/9/01	Denver
District	2	Mullins	R. Michael	11/9/90	1/10/95	1/9/01	Denver
District	2	Naves	Larry J.	1/13/87	1/14/97	1/14/03	Denver
District	2	Phillips	J. Stephen	5/27/83	1/12/99	1/11/05	Denver
District	2	Rivera	Gloria A.	4/22/99	4/22/99	1/14/03	Denver
District	2	Simons	Edward A.	7/19/90	1/12/99	1/11/05	Denver
District	2	Stern, III	Herbert L.	6/22/90	1/12/99	1/11/05	Denver
Juvenile	2	Ashby	Karen M.	8/28/98	8/28/98	1/9/01	Denver

Colorado District & County Courts

Title	Dist	Last Name	First Name	Date of Oath	Start of Term	End of Term	Location or County
Juvenile	2	Wakefield	Dana U.	1/11/80	1/10/95	1/9/01	Denver
Juvenile	2	Weeks	Orrelle R.	5/18/73	1/10/95	1/9/01	Denver
Probate	2	Stewart	C. Jean	5/26/95	1/12/99	1/11/05	Denver
County	2	Armatas	Andrew S.	3/5/90	1/14/97	1/9/01	Denver
County	2	Bohning	Larry L.	1/8/80	1/12/99	1/14/03	Denver
County	2	Bowers	Kathleen M.	8/1/88	1/12/99	1/14/03	Denver
County	2	Breese	James B.	4/1/87	1/12/99	1/14/03	Denver
County	2	Burd	Doris E.	1/30/89	1/14/97	1/9/01	Denver
County	2	C De Baca	Celeste M.	8/8/90	1/14/97	1/9/01	Denver
County	2	Campbell	Brian T.	3/10/80	1/12/99	1/14/03	Denver
County	2	Crew, Jr.	Robert B.	9/6/77	1/14/97	1/9/01	Denver
County	2	Fine	Arthur L.	2/1/88	1/12/99	1/14/03	Denver
County	2	Galchinsky	Herbert II.	1/10/95	1/12/99	1/14/03	Denver
County	2	Harrell	Alfred C.	12/6/85	1/14/97	1/9/01	Denver
County	2	Jordan	Claudia J.	7/28/94	1/14/97	1/9/01	Denver
County	2	Marcucci	John M.	3/5/90	1/14/97	1/9/01	Denver
County	2	Okamoto	Melvin	1/25/99	1/25/99	1/14/03	Denver
County	2	Ortiz-White	Aleene	5/15/89	1/14/97	1/9/01	Denver
County	2	Patterson	Robert L.	8/14/85	1/14/97	1/9/01	Denver
County	2	Satter	Raymond N.	11/2/87	1/12/99	1/14/03	Denver
Chief	3	Manzanares	Jesse C.	10/1/87	1/14/97	1/14/03	Trinidad
District	3	Appel	Claude W.	3/28/86	1/10/95	1/9/01	Walsenburg
County	3	Haeger	Robert E.	11/3/87	1/12/99	1/14/03	Walsenburg
County	3	Newnam	George A.	7/23/79	1/12/99	1/14/03	Trinidad
Chief	4	Martinez	Gilbert A.	12/15/89	1/12/99	1/11/05	Colorado Springs
District	4	Anderson	Douglas E.	10/1/87	1/14/97	1/14/03	Colorado Springs
District	4	Booth	Peter W.	9/1/91	1/10/95	1/9/01	Colorado Springs
District	4	Cisneros	Theresa M.	1/2/97	1/2/97	1/9/01	Colorado Springs
District	4	Colt, II	Edward S.	9/3/99	9/3/99	1/14/03	Colorado Springs
District	4	Hall	Richard V.	6/17/78	1/12/99	1/11/05	Colorado Springs
District	4	Kane	Thomas K.	9/12/94	1/14/97	1/14/03	Colorado Springs
District	4	Kennedy	Thomas L.	7/12/99	7/12/99	1/14/03	Colorado Springs
District	4	Parrish	David D.	2/1/81	1/14/97	1/14/03	Cripple Creek
District	4	Pelican	Steven T.	12/30/85	1/10/95	1/9/01	Colorado Springs

Colorado District & County Courts

Title	Dist	Last Name	First Name	Date of Oath	Start of Term	End of Term	Location or County
District	4	Schwartz	Larry E.	1/2/97	1/2/97	1/9/01	Colorado Springs
District	4	Simmons	Timothy J.	8/1/98	8/1/98	1/9/01	Colorado Springs
District	4	Toth	D. Richard	7/1/87	1/14/97	1/14/03	El Paso
County	4	Benham	Caroline M.	9/1/87	1/12/99	1/14/03	El Paso
County	4	Bromley	Rebecca S.	1/8/85	1/14/97	1/9/01	El Paso
County	4	deWolfe	Geoffrey II.	7/1/87	1/12/99	1/14/03	El Paso
County	4	Iuppa	Barney	9/1/95	1/12/99	1/14/03	El Paso
County	4	Manzanares	Sylvia A.	8/21/95	1/12/99	1/14/03	El Paso
County	4	Martin	Lawrence D.	9/13/96	1/12/99	1/14/03	El Paso
County	4	Patterson	James S.	10/11/91	1/12/99	1/14/03	El Paso
County	4	Peters, Jr.	Jackson L.	9/1/89	1/14/97	1/9/01	Teller
County	4	Sletta	Stephen J.	1/18/91	1/12/99	1/14/03	El Paso
Chief	5	Ruckriegle	W. Terry	9/1/84	1/12/99	1/11/05	Breckenridge
District	5	Hart	Richard II.	3/3/80	1/10/95	1/9/01	Eagle
District	5	Lass	David R.	10/31/96	1/12/99	1/11/05	Eagle
County	5	Diem	Terri Sue	12/1/94	1/12/99	1/14/03	Eagle
County	5	Fattor	Joseph A.	2/1/70	1/14/97	1/9/01	Lake
County	5	Granger	Russell II.	1/13/98	1/13/98	1/9/01	Clear Creek
County	5	Ryan	Jeffrey S.	12/19/96	12/19/96	1/9/01	Summit
Chief	6	Lyman	Gregory G.	5/31/96	1/12/99	1/11/05	Durango
District	6	Dickinson	David L.	12/4/98	12/4/98	1/14/03	Durango
County	6	Denvir	James E.	8/11/95	1/12/99	1/14/03	Archuleta
County	6	Minot	Martha T.	3/23/95	1/12/99	1/14/03	La Plata
County	6	Nossaman	Allen J.	10/1/89	1/14/97	1/9/01	San Juan
Chief	7	Brown	Robert A.	7/10/78	1/12/99	1/11/05	Delta
District	7	Brown	Richard J.	11/9/94	1/12/99	1/11/05	Montrose
District	7	Patrick	J. Steven	2/1/93	1/14/97	1/14/03	Gunnison
County	7	Davidson	John C.	1/15/81	1/14/97	1/9/01	Montrose
County	7	Eden	Ben F.	5/12/97	5/12/97	1/9/01	Gunnison
County	7	Greenacre	Charles R.	11/30/94	1/12/99	1/14/03	Montrose
County	7	Johnston	David C.	1/10/89	1/14/97	1/9/01	Delta
County	7	Shuteran	Sharon Elaine	9/1/84	1/12/99	1/14/03	San Miguel
County	7	Smith	Paul David	1/15/80	1/12/99	1/14/03	Ouray
County	7	Vickers	Larry E.	12/15/78	1/12/99	1/14/03	Lake City
Chief	8	Sullivan	John-David	5/21/76	1/14/97	1/14/03	Fort Collins
District	8	Dressel	William F.	7/10/78	1/12/99	1/11/05	Fort Collins

Colorado District & County Courts

Title	Dist	Last Name	First Name	Date of Oath	Start of Term	End of Term	Location or County
District	8	Iliatt	James H.	5/19/86	1/10/95	1/9/01	Fort Collins
District	8	Newton	Arnaud	1/3/83	1/12/99	1/11/05	Fort Collins
County	8	Carney	Christine A.	7/15/98	7/15/98	1/9/01	Larimer
County	8	Kochenburger	John E.	6/1/84	1/12/99	1/14/03	Larimer
County	8	Schultz	Ronald L.	9/16/74	1/14/97	1/9/01	Larimer
County	8	Shaw	Rex A.	10/1/85	1/14/97	1/9/01	Jackson
County	8	Stirman	C. Edward	8/16/99	8/16/99	1/14/03	Larimer
Chief	9	Ossola	Thomas W.	1/22/80	1/10/95	1/9/01	Glenwood Springs
District	9	Craven	T. Peter	1/11/91	1/10/95	1/9/01	Glenwood Springs
District	9	Devilbiss	J. E.	5/1/76	1/14/97	1/14/03	Aspen
County	9	Carter	Stephen L.	7/7/72	1/12/99	1/14/03	Garfield
County	9	Noble	Laurie A.	7/15/92	1/12/99	1/14/03	Rio Blanco
County	9	Scott, III	Fitzhugh	1/1/80	1/12/99	1/14/03	Pitkin
County	9	Viscardi	Gerard C.	1/3/97	1/3/97	1/9/01	Rio Blanco
County	9	Zerbi, Jr.	Victor M.	2/13/80	1/12/99	1/14/03	Garfield
Chief	10	Maes	C. Dennis	4/15/88	1/14/97	1/14/03	Pueblo
District	10	Cole	David A.	1/14/97	1/14/97	1/9/01	Pueblo
District	10	Frasher, Jr.	James H.	9/29/95	1/12/99	1/11/05	Pueblo
District	10	Marroney	Gerald A.	3/2/90	1/12/99	1/11/05	Pueblo
District	10	Reyes	Victor I.	1/11/99	1/11/99	1/14/03	Pueblo
District	10	Vigna	Rosalie	5/12/93	1/14/97	1/14/03	Pueblo
County	10	Anderson	Adele K.	9/11/89	1/14/97	1/9/01	Pueblo
County	10	Hearn	Kathleen K.	12/15/95	1/12/99	1/14/03	Pueblo
County	10	Ruybalid	Ernest J.	2/7/97	2/7/97	1/9/01	Pueblo
Chief	11	Anderson, III	John E.	1/19/81	1/14/97	1/14/03	Canon City
District	11	Marshall	Julie G.	5/1/92	1/10/95	1/9/01	Canon City
District	11	Plotz	Kenneth M.	2/1/89	1/12/99	1/11/05	Salida
County	11	Alderton	William P.	7/1/90	1/14/97	1/9/01	Chaffee
County	11	Fox	William Gobin	6/30/86	1/14/97	1/9/01	Fremont
County	11	Mayhew	Stanley J.	7/15/75	1/12/99	1/14/03	Park
County	11	Taylor	Harold D.	2/1/92	1/12/99	1/14/03	Custer
Chief	12	Ogbum	Robert W.	7/15/76	1/14/97	1/14/03	Del Norte
District	12	Kuenhold	O. John	3/1/81	1/14/97	1/14/03	Alamosa
County	12	Bosa	Gordon J.	9/2/80	1/12/99	1/14/03	Conejos
County	12	Jones	Jean Paul	12/15/72	1/14/97	1/9/01	Alamosa
County	12	Pearson	Amanda K.	3/23/98	3/23/98	1/9/01	Saguache
County	12	Swift	Pattie P.	1/10/89	1/14/97	1/9/01	San Luis
County	12	Trujillo	Michael H.	8/9/91	1/12/99	1/14/03	Rio Grande

Colorado District & County Courts

Title	Dist	Last Name	First Name	Date of Oath	Start of Term	End of Term	Location or County
County	12	Wardell	Robert M.	1/1/64	1/14/97	1/9/01	Mineral
Chief	13	Leh	James R.	1/3/78	1/12/99	1/11/05	Sterling
District	13	Shinn	Steven E.	7/7/86	1/10/95	1/9/01	Sterling
District	13	Vannoy	Douglas R.	7/18/88	1/14/97	1/14/03	Fort Morgan
District	13	Weatherby	Joseph J.	12/9/83	1/12/99	1/11/05	Fort Morgan
County	13	Brandenburg	Edgar II.	1/12/65	1/12/99	1/14/03	Morgan
County	13	Callahan	Thomas J.	1/3/92	1/12/99	1/14/03	Yuma
County	13	Carlson	Max E.	8/1/78	1/14/97	1/9/01	Sedgwick
County	13	Colver	David O.	1/2/80	1/12/99	1/14/03	Phillips
County	13	Ileckel	Catherine M.	1/3/95	1/12/99	1/14/03	Logan
County	13	Hoyer	Kevin L.	1/12/87	1/12/99	1/14/03	Washington
County	13	Penny, Jr.	J. Curt	1/11/77	1/14/97	1/9/01	Kit Carson
Chief	14	Doucette	Richard P.	1/13/81	1/14/97	1/14/03	Hot Sulphur Springs
District	14	Thompson	Joel S.	7/1/94	1/14/97	1/14/03	Craig
County	14	Garrecht	James II.	1/1/87	1/12/99	1/14/03	Routt
County	14	James	Mary Lynne	10/1/84	1/12/99	1/14/03	Moffat
County	14	Williams	C. Wayne	10/1/92	1/12/99	1/14/03	Grand
Chief	15	Arends	Norman L.	1/13/87	1/14/97	1/14/03	Lamar
District	15	Nieschburg	Garth L.	1/13/87	1/14/97	1/14/03	Lamar
County	15	Davis	Gary W.	6/1/92	1/12/99	1/14/03	Kiowa
County	15	Porter	W. Michael	1/10/95	1/12/99	1/14/03	Baca
County	15	Stutler	Larry E.	10/31/95	1/12/99	1/14/03	Prowers
County	15	Tallman	Paul D.	1/13/87	1/12/99	1/14/03	Cheyenne
Chief	16	Kolomitz	M. Jon	2/1/85	1/10/95	1/9/01	La Junta
District	16	Blackburn	Robert E.	7/25/88	1/14/97	1/14/03	La Junta
County	16	MacDonnell	Mark A.	11/1/93	1/14/97	1/9/01	Bent
County	16	Ross	Carl W.	9/15/87	1/12/99	1/14/03	Crowley
County	16	Wadleigh	Ralph N.	1/11/88	1/12/99	1/14/03	Otero
Chief	17	Bockman	Harlan R.	10/1/76	1/14/97	1/14/03	Brighton
District	17	Ensor	Thomas R.	9/1/84	1/12/99	1/11/05	Brighton
District	17	Marshall, Jr.	Donald W.	10/30/86	1/10/95	1/9/01	Brighton
District	17	Melonakis	Chris	7/17/98	7/17/98	1/9/01	Brighton
District	17	Phelps, Jr.	C. Vincent	4/5/96	1/12/99	1/11/05	Brighton
District	17	Popovich, Jr.	John E.	1/26/87	1/14/97	1/14/03	Brighton
District	17	Vigil	John J.	3/1/91	1/10/95	1/9/01	Brighton
County	17	Beldock	Ovid R.	5/1/81	1/14/97	1/9/01	Adams
County	17	Bruner	Cindy II.	4/12/91	1/12/99	1/14/03	Adams
County	17	Cox	Michael A.	1/31/95	1/12/99	1/14/03	Adams

Colorado District & County Courts

Title	Dist	Last Name	First Name	Date of Oath	Start of Term	End of Term	Location or County
County	17	Rinaldi	Emil A.	9/1/84	1/12/99	1/14/03	Adams
County	17	Romano	Sabino E.	1/20/87	1/12/99	1/14/03	Adams
County	17	Romeo	Jeffrey L.	6/1/90	1/14/97	1/9/01	Adams
Chief	18	Stuart	Kenneth K.	6/22/81	1/14/97	1/14/03	Englewood
District	18	Curry	Thomas J.	11/13/86	1/14/97	1/14/03	Castle Rock
District	18	Fasing	Timothy L.	1/27/95	1/12/99	1/11/05	Englewood
District	18	Hickman	Deanna E.	11/16/87	1/14/97	1/14/03	Englewood
District	18	Lawrence	Scott W.	8/25/93	1/14/97	1/14/03	Castle Rock
District	18	Leopold	John P.	9/18/87	1/14/97	1/14/03	Englewood
District	18	Levi	Thomas C.	1/11/82	1/14/97	1/14/03	Englewood
District	18	Macrum, Jr.	James F.	4/20/89	1/12/99	1/11/05	Englewood
District	18	Post	Cheryl L.	12/1/93	1/14/97	1/14/03	Englewood
District	18	Rafferty	Gerald J.	3/31/99	3/31/99	1/14/03	Englewood
District	18	Russell, II	Robert II.	7/24/98	7/24/98	1/9/01	Englewood
District	18	Smith	Jack F.	10/22/87	1/14/97	1/14/03	Englewood
County	18	Bencze	Alex R.	9/18/98	9/18/98	1/9/01	Arapahoe
County	18	Cross	Christopher C.	8/1/97	8/1/97	1/9/01	Arapahoe
County	18	Feldman	Ethan D.	2/18/92	1/12/99	1/14/03	Arapahoe
County	18	Fisher	Truston Lee	6/1/87	1/12/99	1/14/03	Lincoln
County	18	Jauch	Richard M.	10/1/85	1/14/97	1/9/01	Arapahoe
County	18	Meissner-Cutler	Susanna	8/25/95	1/12/99	1/14/03	Douglas
County	18	Miller	James S.	11/9/92	1/14/97	1/9/01	Douglas
County	18	Murray	Dana E.	10/12/92	1/12/99	1/14/03	Arapahoe
County	18	Ruddick	Stephen R.	11/21/94	1/12/99	1/14/03	Arapahoe
County	18	Sidel	Kevin	1/23/95	1/12/99	1/14/03	Elbert
County	18	Tobias	Robert C.	4/7/95	1/12/99	1/14/03	Arapahoe
Chief	19	West	William L.	10/1/87	1/14/97	1/14/03	Greeley
District	19	Hays	Jonathan W.	9/1/75	1/14/97	1/14/03	Greeley
District	19	Klein	Roger A.	8/21/95	1/12/99	1/11/05	Greeley
District	19	Lowenbach	J. Robert	1/1/94	1/14/97	1/14/03	Greeley
County	19	Gutierrez	Gilbert A.	1/14/97	1/14/97	1/9/01	Weld
County	19	Haller	Carol M.	2/18/97	2/18/97	1/9/01	Weld
County	19	Karowsky	Lynn J.	8/1/96	1/12/99	1/14/03	Weld
Chief	20	Bailin	Roxanne	9/1/87	1/14/97	1/14/03	Boulder
District	20	Dubofsky	Frank N.	8/31/98	8/31/98	1/9/01	Boulder
District	20	Glowinsky	Carol	1/13/97	1/13/97	1/9/01	Boulder
District	20	Hale	Daniel C.	7/8/96	1/12/99	1/11/05	Boulder
District	20	Sandstead, Jr.	Morris W.	1/11/83	1/12/99	1/11/05	Boulder

Colorado District & County Courts

Title	Dist	Last Name	First Name	Date of Oath	Start of Term	End of Term	Location or County
County	20	Archuleta	David A.	7/30/99	7/30/99	1/14/03	Boulder
County	20	Enichen	Carolyn Hoye	1/10/95	1/12/99	1/14/03	Boulder
County	20	MacDonald	Diane R.	11/1/93	1/14/97	1/9/01	Boulder
County	20	Montgomery	Lael E.	1/13/97	1/13/97	1/9/01	Boulder
County	20	Reed	Thomas J. B.	6/6/85	1/14/97	1/9/01	Longmont
Chief	21	Buss	Charles A.	9/1/77	1/12/99	1/11/05	Grand Junction
District	21	Bailey	Amanda D.	1/1/91	1/10/95	1/9/01	Grand Junction
District	21	Bottger	David A.	4/10/87	1/14/97	1/14/03	Grand Junction
District	21	Massaro, Jr.	Nicholas R.	8/1/88	1/14/97	1/14/03	Grand Junction
County	21	Deister	Thomas M.	10/17/94	1/14/97	1/9/01	Mesa
County	21	Smith, Jr.	Arthur R.	1/12/83	1/12/99	1/14/03	Mesa
Chief	22	Hansen	Sharon A. L.	8/31/95	1/12/99	1/11/05	Cortez
County	22	Johnson	Bob G.	3/12/81	1/14/97	1/9/01	Dolores
County	22	Leroi	Christopher D.	10/27/95	1/12/99	1/14/03	Montezuma

DISTRICT ATTORNEYS

<u>Name</u>		<u>Pty</u>	<u>Dist</u>	<u>Address</u>		
Dave	Thomas	D	First	13040 W. 80th Ave.	Arvada	80005
Bill	Ritter	D	Second	1736 S. Clarkson St.	Denver	80210
Glenn	Davis	D	Third	806 E. Second	Trinidad	81802
Jeanne M.	Smith	R	Fourth	3505 David Ln. W.	Colorado Springs	80917
Peter F.	Michaelson	D	Fifth	216 S.C.R. 952	Breckenridge	80424
Sarah F.	Law	D	Sixth	375 E. 9th St.	Durango	81301
Wyatt	Angelo	R	Seventh	909 Troy Ct.	Montrose	81401
Stu	VanMeveren	R	Eighth	1901 Richards Lake Rd.	Fort Collins	80524
Mark "Mac"	Myers	D	Ninth	31300 Hwy. 82, #95	Aspen	81611
G.F. "Gus"	Sandstrom	D	Tenth	4032 Hillside Dr.	Pueblo	81008
Edward J.	Rodgers III	R	Eleventh	934 Ridgeview Pl.	Canon City	81212
Bob	Pastore	D	Twelfth	536 Swede Ln.	Monte Vista	81144
Mark	Adams	D	Thirteenth	105 Factory St.	Sterling	80751
Paul R.	McLimans	R	Fourteenth	433 E. Byers	Hot Suphur Springs	80451
Ronald E.	Foster	D	Fifteenth	37018 County Rd. 10	Lamar	81052
Gary R.	Stork	D	Sixteenth	314 Cedar	La Junta	81050
Robert S.	Grant	D	Seventeenth	1810 Southern St.	Brighton	80601
Jim	Peters	R	Eighteenth	3433 E. Jamison Pl.	Littleton	80122
A.M. "Al"	Dominguez, Jr.	R	Nineteenth	225 Dundee Ave., #17	Greeley	80634
Alex	Hunter	D	Twentieth	931 Gapter Rd.	Boulder	80303
Frank J.	Daniels	D	Twenty-First	2024 Freedom Ct.	Grand Junction	81503
Michael F.	Green	D	Twenty-Second	100 S. 2 nd	Dolores	81323

RTD BOARD OF DIRECTORS

<u>First Name</u>	<u>Last Name</u>	<u>City</u>	<u>District</u>	<u>Term</u>	
Bill	Elfenbein	Denver	A	1-Jan-01	31-Dec-04
Gloria	Holliday	Denver	B	1-Jan-99	31-Dec-02
Rick	Garcia	Denver	C	1-Jan-99	31-Dec-02
James M.	Zavist	Denver	D	1-Jan-01	31-Dec-04
Carl	Erickson	Denver	E	1-Jan-01	31-Dec-04
Rosemary	Paolillo	Aurora	F	1-Jan-01	31-Dec-04
O'Neill	Quinlan	Littleton	G	1-Jan-01	31-Dec-04
Bob L.	Tonsing	Littleton	H	1-Jan-01	31-Dec-04
Mary	Blue	Longmont	I	1-Jan-01	31-Dec-04
Robert A. "Bob"	Briggs, Jr.	Westminster	J	1-Jan-99	31-Dec-02
David E.	Rose	Brighton	K	1-Jan-99	31-Dec-02
Wally	Pulliam	Arvada	L	1-Jan-01	31-Dec-04
David	Ruchman	Lakewood	M	1-Jan-01	31-Dec-04
Stephen C.	Millard	Conifer	N	1-Jan-99	31-Dec-02
Richard C.	McLean	Boulder	O	1-Jan-99	31-Dec-02

COLORADO COUNTY OFFICERS

ADAMS COUNTY

<u>First Name</u>	<u>Last Name</u>	<u>Title</u>	<u>Address</u>	<u>City</u>	<u>Zip</u>	<u>Office Phone</u>
Carol	Snyder	Clerk	450 S. 4th Ave.	Brighton	80601-3123	(303) 654-6026
Marty	Flaum	Cty. Comm.	450 S. 4th Ave.	Brighton	80601-3123	(303) 654-6100
Ted	Strickland	Cty. Comm.	450 S. 4th Ave.	Brighton	80601-3123	(303) 654-6100
Elaine	Valente	Cty. Comm.	450 S. 4th Ave.	Brighton	80601-3123	(303) 654-6100
Richard	Amend	Coroner	330 Walnut	Brighton	80601	(303) 659-1027
W T	Shearer	Sheriff	1901 E. Bridge St.	Brighton	80601-1937	(303) 654-1850
Tim	Thoms	Surveyor	7540 Stuart St.	Westminster	80030	(303) 287-5249
Helen	Hill	Treasurer	450 S. 4th Ave.	Brighton	80601	(303) 654-6160
W.R. "Skip"	Fischer	Assessor	450 S. 4 th Ave.	Brighton	80601	(303) 654-6038

ALAMOSA COUNTY

<u>First Name</u>	<u>Last Name</u>	<u>Title</u>	<u>Address</u>	<u>City</u>	<u>Zip</u>	<u>Office Phone</u>
Holly	Lowder	Clerk	PO Box 630	Alamosa	81101-0630	(719) 589-6681
Darius	Allen	Cty. Comm.	PO Box 178	Alamosa	81101-0178	(719) 589-3841
Charlotte	Bobicki	Cty. Comm.	PO Box 178	Alamosa	81101-0178	(719) 589-3841
Robert	Zimmerman	Cty. Comm.	PO Box 178	Alamosa	81101-0178	(719) 589-3841
Michael	Rogers	Coroner	PO Box 1549	Alamosa	81101-1549	(719) 589-4271
Dave	Strong	Sheriff	1315 17th St. #2	Alamosa	81101-3589	(719) 589-6608
Daniel	Russell	Surveyor	8801 C.R. 8 S	Alamosa	81101	(719) 584-3004
Charlene	Cockrum	Treasurer	PO Box 659	Alamosa	81101	(719) 589-6365

ARAPAHOE COUNTY

<u>First Name</u>	<u>Last Name</u>	<u>Title</u>	<u>Address</u>	<u>City</u>	<u>Zip</u>	<u>Office Phone</u>
Tracy	Baker	Clerk	5334 S. Prince St.	Littleton	80166-0211	(303) 795-4200
John	Brackney	Cty. Comm.	5334 S. Prince St.	Littleton	80166	(303) 795-4630
Marie	Mackenzie	Cty. Comm.	5334 S. Prince St.	Littleton	80166	(303) 795-4630
Lynn	Myers	Cty. Comm.	5334 S. Prince St.	Littleton	80166	(303) 795-4630
Debra	Vickrey	Cty. Comm.	5334 S. Prince St.	Littleton	80166	(303) 795-4630
Susan	Beckman	Cty. Comm.	5334 S. Prince St.	Littleton	80166	(303) 795-4630
Michael	Doberson	Coroner	5686 S. Court Pl.	Littleton	80120	(303) 795-4951
Patrick	Sullivan	Sheriff	2120 W. Littleton Blvd.	Littleton	80120	(303) 734-5101
Bernie	Ciazza	Treasurer	PO Box 571	Littleton	80166	(303) 795-4550
Ed	Bosier	Assessor	5334 S. Prince St.	Littleton	80166	(303) 795-4600

COLORADO COUNTY OFFICERS

ARCHULETA COUNTY

<u>First Name</u>	<u>Last Name</u>	<u>Title</u>	<u>Address</u>	<u>City</u>	<u>Zip</u>	<u>Office Phone</u>
June	Madrid	Clerk	PO Box 2589	Pagosa Springs	81147-2589	(970) 264-5633
Gene	Crabtree	Cty. Comm.	PO Box 1507	Pagosa Springs	81147-1507	(970) 264-2536
William	Downey	Cty. Comm.	PO Box 1507	Pagosa Springs	81147-1507	(970) 264-2536
Ken	Fox	Cty. Comm.	PO Box 1507	Pagosa Springs	81147-1507	(970) 264-2536
Carl	Macht	Coroner	PO Box 1507	Pagosa Springs	811471-507	(970) 264-5188
William	Richards	Sheriff	PO Box 638	Pagosa Springs	81147-0638	(970) 264-2131
David	Maley	Surveyor	PO Box 1208	Pagosa Springs	81147-1208	(970) 264-5055
Traves	Garrett	Treasurer	PO Box 790	Pagosa Springs	81147-0790	(970) 264-2152
Keren	Prior	Assessor	PO Box 1089	Pagosa Springs	81147-0790	(970) 264-5656

BACA COUNTY

<u>First Name</u>	<u>Last Name</u>	<u>Title</u>	<u>Address</u>	<u>City</u>	<u>Zip</u>	<u>Office Phone</u>
Shelia	Emick	Clerk	741 Main St.	Springfield	81073-1548	(719) 523-4337
Ted	Lasley	Cty. Comm.	741 Main St.	Springfield	81073-0116	(719) 523-6532
Raymond	Miller	Cty. Comm.	741 Main St.	Springfield	81073-0116	(719) 523-6532
Troy	Crane	Cty. Comm.	741 Main St.	Springfield	81073-0116	(719) 523-6532
Robert	Morrow	Coroner	137 Korser S. St.	Walsh	81090-0706	(719) 324-5251
Willard	Goff	Sheriff	265 E. 2nd	Springfield	81073-1102	(719) 523-4511
Vira	Forrest	Treasurer	741 Main St.	Springfield	81073-1548	(719) 523-4262
Gaylen	Thompson	Assessor	741 Main St.	Springfield	81703-1548	(719) 523-4332

BENT COUNTY

<u>First Name</u>	<u>Last Name</u>	<u>Title</u>	<u>Address</u>	<u>City</u>	<u>Zip</u>	<u>Office Phone</u>
Patricia	Nickell	Clerk	PO Box 350	Las Animas	81054-0350	(719) 456-2009
Jim	Coffield	Cty. Comm.	PO Box 350	Las Animas	81054-0350	(719) 456-1600
Lawrence	Sena	Cty. Comm.	PO Box 350	Las Animas	81054-0350	(719) 456-1600
Frank	Wallace	Cty. Comm.	PO Box 350	Las Animas	81054-0350	(719) 456-1600
James R	Davis	Coroner	11470 Hwy. 50	Las Animas	81054	(719) 456-1600
Nate	Valdez	Sheriff	PO Box 350	Las Animas	81054-0350	(719) 456-1363
Alta Mae	Brown	Treasurer	PO Box 31	Las Animas	81054	(719) 456-2011
Guy	Wagner	Assessor	725 Bent Ave.	Las Animas	81054	(719) 456-2010

COLORADO COUNTY OFFICERS

BOULDER COUNTY

<u>First Name</u>	<u>Last Name</u>	<u>Title</u>	<u>Address</u>	<u>City</u>	<u>Zip</u>	<u>Office Phone</u>
Charlotte	Houston	Clerk	1750 33 rd St. Suite 100	Boulder	80301-2534	(303) 413-7700
Paul	Danish	Cty. Comm.	1325 Pearl St.	Boulder	80306-0471	(303) 441-3500
Jana	Mendez	Cty. Comm.	1325 Pearl St.	Boulder	80306-0471	(303) 441-3500
Ronald	Stewart	Cty. Comm.	1325 Pearl St.	Boulder	80306-0471	(303) 441-3500
John	Myer	Coroner	1777 6 th St.	Boulder	80306-0471	(303) 441-3535
George William	Epp Stengel	Sheriff Surveyor	1777 6th St. 1049 Stearns Ave.	Boulder Boulder	80302 80303	(303) 441-4605 (303) 494-5663
Sandy	Hume	Treasurer	1325 Pearl St.	Boulder	80306-0471	(303) 441-3520
Cindy	Dominico	Assessor	1325 Pearl St.	Boulder	80306-0471	(303) 441-3520

CHAFFEE COUNTY

<u>First Name</u>	<u>Last Name</u>	<u>Title</u>	<u>Address</u>	<u>City</u>	<u>Zip</u>	<u>Office Phone</u>
Joyce	Reno	Clerk	PO Box 699	Salida	81201-0699	(719) 539-4004
Glen	Everett	Cty. Comm.	PO Box 699	Salida	81201-0699	(719) 539-2218
Frank	McMurry	Cty. Comm.	PO Box 699	Salida	81201-0699	(719) 539-2218
Jim	Thompson	Cty. Comm.	PO Box 699	Salida	81201-0699	(719) 539-2218
Timothy	Glenn	Coroner	PO Box 613	Salida	81201-0613	(719) 539-3001
Ronnie	Bergmann	Sheriff	PO Box 699	Salida	81201-0699	(719) 539-2814
Sandra Joann	Wilkins Boyd	Treasurer Assessor	PO Box 249 PO Box 699	Salida Salida	81201 81201	(719) 539-6808 (719) 539-4016

CHEYENNE COUNTY

<u>First Name</u>	<u>Last Name</u>	<u>Title</u>	<u>Address</u>	<u>City</u>	<u>Zip</u>	<u>Office Phone</u>
Kay	Feyh	Clerk	PO Box 567-5151	Cheyenne Wells	80810-0567	(719) 767-5685
Richard	Bermar	Cty. Comm.	PO Box 567-5151	Cheyenne Wells	80810-0567	(719) 767-5872
Nancy	Bogenhagen	Cty. Comm.	PO Box 567-5151	Cheyenne Wells	80810-0567	(719) 767-5872
Ronald	Rehfeld	Cty. Comm.	PO Box 567-5151	Cheyenne Wells	80810-0567	(719) 767-5872
Sue	Kern	Coroner	PO Box 363-15151	Cheyenne Wells	80810	(719) 767-5527
James	Lafferty	Sheriff	PO Box 363-15151	Cheyenne Wells	80810-0363	(719) 767-5633
Marlene	Schmeckpeper	Treasurer	PO Box 157	Cheyenne Wells	80810-0157	(719) 767-5657
Allene	Peterson	Assessor	PO Box 36-5151	Cheyenne Wells	80810	(719) 767-5664

COLORADO COUNTY OFFICERS

CLEAR CREEK COUNTY

<u>First Name</u>	<u>Last Name</u>	<u>Title</u>	<u>Address</u>	<u>City</u>	<u>Zip</u>	<u>Office Phone</u>
Pam	Phipps	Clerk	PO Box 2000	Georgetown	80444-2000	(303) 679-2341
Robert	Poirot	Cty. Comm.	PO Box 2000	Georgetown	80444-2000	(303) 679-2312
Jo Ann	Sorensen	Cty. Comm.	PO Box 2000	Georgetown	80444-2000	(303) 679-2312
Fabyan	Watrous	Cty. Comm.	PO Box 2000	Georgetown	80444-2000	(303) 679-2312
Don	Allan	Coroner	PO Box 1324	Idaho Springs	80452-1324	(303) 569-3251
Don	Krueger	Sheriff	PO Box 2000	Georgetown	80444-2000	(303) 569-3251
Greg	Markle	Surveyor	PO Box 2000	Georgetown	80444-2000	(303) 567-4755
Geraldine	Thompson	Treasurer	PO Box 2000	Georgetown	80444-2000	(303) 679-2330
Diane	Settle	Assessor	PO Box 2000	Georgetown	80444-2000	(303) 679-2321

CONEJOS COUNTY

<u>First Name</u>	<u>Last Name</u>	<u>Title</u>	<u>Address</u>	<u>City</u>	<u>Zip</u>	<u>Office Phone</u>
Andrew	Perea	Clerk	PO Box 127	Conejos	81129-0127	(719) 376-5422
Robert	Bagwell	Cty. Comm.	PO Box 157	Conejos	81129-0157	(719) 376-5772
Robert	McCarroll	Cty. Comm.	PO Box 157	Conejos	81129-0157	(719) 376-5772
John	Sandoval	Cty. Comm.	PO Box 157	Conejos	81129-0157	(719) 376-5772
Vaughn	Jackson	Coroner	PO Box 157	Conejos	81129-0157	(719) 376-5772
Isaac	Gallegos	Sheriff	PO Box 37	Conejos	81129-0037	(719) 376-5921
Martin	Reynolds	Surveyor	PO Box 157	Conejos	81129	(719) 376-5772
Mack	Crowther	Treasurer	PO Box 97	Conejos	81129	(719) 376-2247
Naomi	Martinez-Keys	Assessor	PO Box 67	Conejos	81129	(719) 376-5585

COSTILLA COUNTY

<u>First Name</u>	<u>Last Name</u>	<u>Title</u>	<u>Address</u>	<u>City</u>	<u>Zip</u>	<u>Office Phone</u>
Roy	Martinez	Clerk	PO Box 308	San Luis	81152-0308	(719) 672-3301
Edward	Vigil	Cty. Comm.	PO Box 100	San Luis	81152-0100	(719) 672-3372
Joe C.	Gallegos	Cty. Comm.	PO Box 100	San Luis	81152-0100	(719) 672-2273
Floyd	Espinoza	Cty. Comm.	PO Box 100	San Luis	81152-0100	(719) 672-3372
Ann Marie	Vialpando	Coroner	133 Main St.	San Luis	81152	(719) 672-3332
John	Mestas	Sheriff	PO Box 6	San Luis	81152-0006	(719) 672-3302
Cosme	Sanchez	Treasurer	PO Box 348	San Luis	81152-0348	(719) 672-3342
Maclovio C.	Martinez	Assessor	PO Box 344	San Luis	81152-0344	(719) 672-3642

COLORADO COUNTY OFFICERS

CROWLEY COUNTY

<u>First Name</u>	<u>Last Name</u>	<u>Title</u>	<u>Address</u>	<u>City</u>	<u>Zip</u>	<u>Office Phone</u>
Lucile	Nichols	Clerk	110 E. 6th St.	Ordway	81063	(719) 267-5555
Tobe	Allumbaugh	Cty.	603 Main St.	Ordway	81063	(719) 267-5555
Dwight	Garcner	Comm.	Suite 2			
		Cty.	603 Main St.	Ordway	81063-	(719) 267-5555
		Comm.	Suite 2		1092	
Matthew	Heimerich	Cty.	603 Main St.	Ordway	81063-	(719) 267-5555
		Comm.	Suite 2		1092	
Karen	Tomky	Coroner	5325 Coln 9.5	Olney Springs	81602	(719) 267-4012
Jeffrey	Keyes	Sheriff	110 E. 6th St.	Ordway	81063-	(719) 267-5555
					1092	
Lynne	Bauer	Treasurer	110 E. 6th St.	Ordway	81063-	(719) 267-5555
					1092	
Warren	Davis	Assessor	110 E. 6 th St.	Ordway	81063-	(719) 267-5555
					1092	

CUSTER COUNTY

<u>First Name</u>	<u>Last Name</u>	<u>Title</u>	<u>Address</u>	<u>City</u>	<u>Zip</u>	<u>Office Phone</u>
Debbie	Livengood	Clerk	PO Box 150	Westcliffe	81252-	(719) 783-2441
					0150	
Dick	Downey	Cty.	PO Box 150	Westcliffe	81252-	(719) 783-2552
		Comm.			0150	
Larry	Handy	Cty.	PO Box 150	Westcliffe	81252-	(719) 783-2552
		Comm.			0150	
Dale	Hoag	Cty.	PO Box 150	Westcliffe	81252-	(719) 783-2552
		Comm.			0150	
Arthur	Nordyke	Coroner	302 Main St.	Westcliffe	81252-	(719) 783-2761
					0029	
Fred	Jobe	Sheriff	PO Box 1489	Westcliffe	81252-	(719) 783-2270
					0092	
Kit	Shy	Surveyor	590 Hermit Rd.	Westcliffe	81252-	(719) 783-2347
					0072	
Doris	Porth	Treasurer	PO Box 209	Westcliffe	81252-	(719) 783-2341
					0209	
J.D.	Henrich	Assessor	PO Box 518	Westcliffe	81252-	(719) 783-2218
					0209	

DELTA COUNTY

<u>First Name</u>	<u>Last Name</u>	<u>Title</u>	<u>Address</u>	<u>City</u>	<u>Zip</u>	<u>Office Phone</u>
"Jan" Lela	McCracken	Clerk	501 Palmer #211	Delta	81416-	(970) 874-2151
					1725	
Wayne	Wolf	Cty.	501 Palmer #227	Delta	81416-	(970) 874-2112
		Comm.			1725	
Ted	Hayden	Cty.	501 Palmer #227	Delta	81416-	(970) 874-2113
		Comm.			1725	
Jim	Ventrello	Cty.	501 Palmer #227	Delta	81416-	(970) 874-2111
		Comm.			1725	
Chalmer	Swain	Coroner	501 Palmer #228	Delta	81446	(970) 872-8060
William	Blair	Sheriff	501 Palmer #228	Delta	81416-	(970) 874-2001
"Bill"					0172	
Earnest	Schaff	Surveyor	361 Palmer St.	Delta	81416-	(970) 874-7413
					0172	
Cherly	Goat	Treasurer	501 Palmer #202	Delta	81416-	(970) 874-2126
					1764	
Wade	Hall	Assessor	501 Palmer #210	Delta	81416-	(970) 874-2126
					1764	

COLORADO COUNTY OFFICERS

DENVER COUNTY

<u>First Name</u>	<u>Last Name</u>	<u>Title</u>	<u>Address</u>	<u>City</u>	<u>Zip</u>	<u>Office Phone</u>
Rosemary	Rodriguez	Clerk	1437 Bannock St. Rm. 200	Denver	80202-5308	(303) 640-2628
Thomas E	Henry	Coroner	777 Bannock St.	Denver	80204-4507	(303) 436-7711
Lynn F.	Wolf	Dir. Of Elections	303 W. Colfax Ave., Suite 101	Denver	80204	(720) 913-8683
Richard	Baur	Surveyor	200 W. 14th Ave.	Denver	80204	(720) 865-3121
Steven	Hutt	Treasurer	144 W. Colfax Ave., #310	Denver	80202	(303) 640-2555
Fred	Oliva	Sheriff	100500 Smith Rd	Denver	80239	(720) 913-3728
Jerry	Ogden	Assessor	621 17 th St.	Denver	80202	(303)-913-4040

DOLORES COUNTY

<u>First Name</u>	<u>Last Name</u>	<u>Title</u>	<u>Address</u>	<u>City</u>	<u>Zip</u>	<u>Office Phone</u>
Earlene	White	Clerk	PO Box 58	Dove Creek	81324	(970) 677-2360
Cliff	Bankston	Cty. Comm.	PO Box 608	Dove Creek	81324	(970) 677-2383
LeRoy	Gore	Cty. Comm.	PO Box 608	Dove Creek	81324	(970) 677-2383
Duane	Gerren	Cty. Comm.	PO Box 608	Dove Creek	81324	(970) 677-2383
Marijane	Murray	Coroner	PO Box 842	Dove Creek	81824	(970) 677-2360
Jerry	Martin	Sheriff	PO Box 505	Dove Creek	81324	(970) 677-2257
Janie	Stiasny	Treasurer	PO Box 421	Dove Creek	81324	(970) 977-2386
Pat	Huskey	Assessor	PO Box 478	Dove Creek	81324	(970) 677-2385

DOUGLAS COUNTY

<u>First Name</u>	<u>Last Name</u>	<u>Title</u>	<u>Address</u>	<u>City</u>	<u>Zip</u>	<u>Office Phone</u>
Carole	Murray	Clerk	PO Box 1360	Castle Rock	80104-1360	(303) 660-7469
Walter	Maxwell	Cty. Comm.	100 3rd St.	Castle Rock	80104-2424	(303) 660-7401
James	Sullivan	Cty. Comm.	100 3rd St.	Castle Rock	80104-2424	(303) 660-7401
Melanie	Worley	Cty. Comm.	100 3rd St.	Castle Rock	80104-2424	(303) 660-7401
Mark R	Stover	Coroner	PO Box 971	Castle Rock	80104-0971	(303) 660-7451
Stephen	Zotos	Sheriff	355 S. Wilcox Ave.	Castle Rock	80104-1918	(303) 660-7505
David	Archer	Surveyor	105 Wilcox Ave.	Castle Rock	80104	(303) 688-4642
Marilyn	Green	Treasurer	PO Box 1280	Castle Rock	80104	(303) 660-7455
Nikki	Hoy	Assessor	301 N. Wilcox St.	Castle Rock	80104	(303) 660-7450

COLORADO COUNTY OFFICERS

EAGLE COUNTY

<u>First Name</u>	<u>Last Name</u>	<u>Title</u>	<u>Address</u>	<u>City</u>	<u>Zip</u>	<u>Office Phone</u>
Sara	Fisher	Clerk	PO Box 537	Eagle	81631	(970) 328-8728
Michael	Gallagher	Cty. Comm.	PO Box 850	Eagle	81631	(970) 328-8605
Arn	Nenconi	Cty. Comm.	PO Box 850	Eagle	81631	(970) 328-8605
Tom	Stone	Cty. Comm.	PO Box 850	Eagle	81631	(970) 328-8605
Donna	Barnes	Coroner	2079 Chamonix Ln.	Vail	81657	(970) 476-2197
A J	Johnson	Sheriff	PO Box 359	Eagle	81631	(970) 328-6611
James	Kunkel	Surveyor	PO Box 1562	Eagle	81631	(970) 328-6368
Karen	Sheafer	Treasurer	PO Box 479	Eagle	81631	(970) 328-8860
Genny Jo "Jody"	Caruthers	Assessor	PO Box 449	Eagle	81631	(970) 328-8640

EL PASO COUNTY

<u>First Name</u>	<u>Last Name</u>	<u>Title</u>	<u>Address</u>	<u>City</u>	<u>Zip</u>	<u>Office Phone</u>
Patrick	Kelly	Clerk	200 S. Cascale Ave.	Colorado Springs	80903-2208	(719) 520-6216
Thomas	Huffman	Cty. Comm.	27 E. Vermijo Ave. 3rd Fl.	Colorado Springs	80903-2208	(719) 520-6444
Duncan	Bremer	Cty. Comm.	27 E. Vermijo Ave. 3rd Fl.	Colorado Springs	80903-2208	(719) 520-6444
Charles	Brown	Cty. Comm.	27 E. Vermijo Ave. 3rd Fl.	Colorado Springs	80903-2208	(719) 520-6444
Jeri	Howells	Cty. Comm.	27 E. Vermijo Ave. 3rd Fl.	Colorado Springs	80903-2208	(719) 520-6444
Ed	Jones	Cty. Comm.	27 E. Vermijo Ave. 3rd Fl.	Colorado Springs	80903-2208	(719) 520-6444
David	Bowerman	Coroner	2743 E. Las Vegas St.	Colorado Springs	80906	(719) 390-2450
John Wesley	Anderson	Sheriff	205 S. Cascade Ave.	Colorado Springs	80903-2201	(719) 520-7211
G. Lawrence	Burnett	Surveyor	2630 Avondale Dr.	Colorado Springs	80917-3606	(719) 574-7389
Ken	Kile	Treasurer	27 E. Vermijo Ave. 3 rd Fl.	Colorado Springs	80903-2208	(719) 520-6666
John	Bass	Assessor	27 E. Vermijo Ave. 3 rd Fl.	Colorado Springs	80905-2208	(719) 620-6605

COLORADO COUNTY OFFICERS

ELBERT COUNTY

<u>First Name</u>	<u>Last Name</u>	<u>Title</u>	<u>Address</u>	<u>City</u>	<u>Zip</u>	<u>Office Phone</u>
Jackie	Zion	Clerk	PO Box 37	Kiowa	80117-0037	(303) 621-3116
Debie	Panison	Cty. Comm.	PO Box 597	Kiowa	80117-0597	(719) 621-3138
John	Melt	Cty. Comm.	PO Box 597	Kiowa	80117-0597	(719) 621-3114
Wayne	Perry	Cty. Comm.	PO Box 597	Kiowa	80117-0597	(303) 621-3139
Mike	Graeff	Coroner	33817 Bluebird Ln.	Elizabeth	80107	(303) 646-4127
Jeffrey	Shaw	Sheriff	PO Box 486	Kiowa	80117-0486	(303) 621-2107
Keith	Westfall	Surveyor	6857 S. Spruce St.	Englewood	80122	(303) 621-8672
Suzie	Graeff	Treasurer	PO Box 67	Kiowa	80117-0067	(303) 621-3117
Laura	Forbes	Assessor	PO Box 26	Kiowa	80117-0026	(303) 621-3112

FREMONT COUNTY

<u>First Name</u>	<u>Last Name</u>	<u>Title</u>	<u>Address</u>	<u>City</u>	<u>Zip</u>	<u>Office Phone</u>
Norma	Hatfield	Clerk	615 Main St. #100	Canon City	81212-3390	(719) 275-1522
Keith	McNew	Cty. Comm.	615 Macon Ave. Rm. 102	Canon City	81212-3390	(719) 276-7300
Joe	Rall	Cty. Comm.	615 Macon Ave. Rm. 102	Canon City	81212-3390	(719) 276-7300
Jim	Schauer	Cty. Comm.	615 Macon Ave. Rm. 102	Canon City	81212-3390	(719) 276-7300
Dorothy	Twellman	Coroner	615 Macon Ave. Rm. 102	Canon City	81212	(719) 275-1517
Dale	Rea	Sheriff	500 Justice Center Rd.	Canon City	81212-9354	(719) 275-8881
Jack	Effinger	Surveyor	615 Macon Ave. Rm. 102	Canon City	81212-3390	(719) 275-8881
Gini	Woltemath	Treasurer	615 Macon Ave. #107	Canon City	81212-3311	(719) 276-7380
James W.	Deatherage	Assessor	615 Macon Ave. #107	Canon City	81212-3311	(719) 276-7314

COLORADO COUNTY OFFICERS

GARFIELD COUNTY

<u>First Name</u>	<u>Last Name</u>	<u>Title</u>	<u>Address</u>	<u>City</u>	<u>Zip</u>	<u>Office Phone</u>
Mildred	Alsdorf	Clerk	109 8th St. #200	Glenwood Springs	81601-3363	(970)-945-2377
John	Martin	Cty. Comm.	109 8th St. #300	Glenwood Springs	81601-3363	(970) 945-5004
Larry	McCown	Cty. Comm.	109 8th St. #300	Glenwood Springs	81601-3363	(970) 945-5004
Walt	Stowe	Cty. Comm.	109 8th St. #300	Glenwood Springs	81601-3363	(970) 945-5004
William	Holt	Coroner	PO Box 1161	Rifle	81650-1161	(970) 945-5815
Thomas	Dalessandri	Sheriff	PO Box 249	Glenwood Springs	81601-0249	(970) 945-0453
Samuel Georgia	Phelps Chamberlain	Surveyor Treasurer	560 Aspen Ave. PO Box 1069	Rifle Glenwood Springs	81650 81602-1069	(970) 945-0453 (970) 945-5004
Steve	Rippy	Assessor	109 8 th St. #300	Glenwood Springs	81602-1069	(970) 945-0453

GILPIN COUNTY

<u>First Name</u>	<u>Last Name</u>	<u>Title</u>	<u>Address</u>	<u>City</u>	<u>Zip</u>	<u>Office Phone</u>
Judith	Dornbrock	Clerk	PO Box 429	Central City	80427-0429	(303) 582-5321
Ken	Eye	Cty. Comm.	PO Box 366	Central City	80427-0366	(303) 582-5214
Craig	Nicholson	Cty. Comm.	PO Box 366	Central City	80427-0366	(303) 582-5214
Web	Sill	Cty. Comm.	PO Box 366	Central City	80427-0366	(303) 582-5214
Phyllis	Bennett	Coroner	PO Box 39	Central City	80427-0039	(303) 582-5500
Bruce	Hartman	Sheriff	PO Box 96	Central City	80427-0096	(303) 582-1060
Alynn	Huffman	Treasurer	PO Box 368	Central City	80427-0368	(303) 582-5222
Glenda	Allen	Assessor	PO Box 338	Central City	80427-0338	(303) 582-5451

GRAND COUNTY

<u>First Name</u>	<u>Last Name</u>	<u>Title</u>	<u>Address</u>	<u>City</u>	<u>Zip</u>	<u>Office Phone</u>
Sara	Rosene	Clerk	PO Box 120	Hot Sulphur Springs	80451-0120	(970) 725-3347
Robert	Anderson	Cty. Comm.	PO Box 264	Hot Sulphur Springs	80451-0264	(970) 725-3347
Duane	Dailey	Cty. Comm.	PO Box 264	Hot Sulphur Springs	80451-0264	(970) 725-3347
James	Newberry	Cty. Comm.	PO Box 264	Hot Sulphur Springs	80451-0264	(970) 725-3347
David	Schoenfeld	Coroner	PO Box 215	Hot Sulphur Springs	80451-0264	(970) 725-3313
Rodney	Johnson	Sheriff	PO Box 48	Hot Sulphur Springs	80451-0048	(970) 725-3343
Warren	Ward	Surveyor	PO Box 172	Hot Sulphur Springs	80451-0172	(970) 725-3347
Christina	Whitmer	Treasurer	PO Box 288	Hot Sulphur Springs	80451-0288	(970) 725-3347
Stuart	Findley	Assessor	PO Box 302	Hot Sulphur Springs	80451-0288	(970) 725-3347

COLORADO COUNTY OFFICERS

GUNNISON COUNTY

<u>First Name</u>	<u>Last Name</u>	<u>Title</u>	<u>Address</u>	<u>City</u>	<u>Zip</u>	<u>Office Phone</u>
Joanne	Reitinger	Clerk	221 N Wisconsin Suite C	Gunnison	81230- 2297	(970) 641-1516
Fred	Field	Cty. Comm.	200 E. Virginia Ave.	Gunnison	81230- 2297	(970) 641-0248
Jim	Starr	Cty. Comm.	200 E. Virginia Ave.	Gunnison	81320- 2662	(970) 641-0248
Perry	Anderson	Cty. Comm.	200 E. Virginia Ave.	Gunnison	81230- 2297	(970) 641-0248
C J	Miller	Coroner	315 N. Main St.	Gunnison	81230	(970) 641-1806
Richard	Murdie	Sheriff	200 N. Iowa St.	Gunnison	81230- 2220	(970) 641-1113
Alva May	Dunbar	Treasurer	221 N Wisconsin Suite T	Gunnison	81230- 2297	(970) 641-2231
Judith	Smith	Assessor	221 N Wisconsin Suite A	Gunnison	81230- 2297	(970) 641-2231

HINSDALE COUNTY

<u>First Name</u>	<u>Last Name</u>	<u>Title</u>	<u>Address</u>	<u>City</u>	<u>Zip</u>	<u>Office Phone</u>
Linda	Ragle	Clerk	PO Box 9	Lake City	81235- 0277	(970) 944-2228
Linda	Mathews	Cty. Comm.	PO Box 277	Lake City	81235- 0277	(970) 944-2225
Carol	Drake	Cty. Comm.	PO Box 277	Lake City	81235- 0277	(970) 944-2225
Flynn	Mangum	Cty. Comm.	PO Box 277	Lake City	81235- 0277	(970) 944-2225
Ronald	Zeller	Coroner	PO Box 116	Lake City	81235- 0116	(970) 944-2225
William	Denison	Sheriff	PO Box 127	Lake City	81235- 0127	(970) 944-2291
Kerry	Carl	Treasurer	PO Box 336	Lake City	81235- 0336	(970) 944-2223
Amy	Wilcox	Assessor	PO Box 28	Lake City	81235- 0028	(970) 944-2224

HUERFANO COUNTY

<u>First Name</u>	<u>Last Name</u>	<u>Title</u>	<u>Address</u>	<u>City</u>	<u>Zip</u>	<u>Office Phone</u>
Judy	Benine	Clerk	401 Main St. #204	Walsenburg	81089	(719) 738-2380
Charles	Montoya	Cty. Comm.	401 Main St. Suite 201	Walsenburg	81089- 2045	(719) 738-2370
Donald	Andreatta	Cty. Comm.	401 Main St. Suite 201	Walsenburg	81089- 2045	(719) 738-2370
Oress	Delherrera	Cty. Comm.	401 Main St. Suite 201	Walsenburg	81089- 2045	(719) 738-2370
Della	Duran	Coroner	325 Main St.	Walsenburg	81089	(719) 738-3426
John	Salazar	Sheriff	500 S. Albert St.	Walsenburg	81089	(719) 738-1600
Shirley	Zubal	Treasurer	401 Main St. Suite 206	Walsenburg	81089	(719) 738-1280
Louise	Sandoval	Assessor	401 Main St. Suite 205	Walsenburg	81089	(719) 738-1191

COLORADO COUNTY OFFICERS

JACKSON COUNTY

<u>First Name</u>	<u>Last Name</u>	<u>Title</u>	<u>Address</u>	<u>City</u>	<u>Zip</u>	<u>Office Phone</u>
Charlene	Geer	Clerk	PO Box 337	Walden	80480-0337	(970) 723-4334
Dennis	Brinker	Cty. Comm.	PO Box 337	Walden	80480-0337	(970) 723-4660
Tootie	Crowner	Cty. Comm.	PO Box 337	Walden	80480-0337	(970) 723-4660
Richard	Wyatt	Cty. Comm.	PO Box 337	Walden	80480-0337	(970) 723-4660
George	Crockett	Coroner	PO Box 565	Walden	80480	(970) 723-4334
Gary	Cure	Sheriff	PO Box 565	Walden	80480	(970) 723-4242
Jamie	Crockett	Treasurer	PO Box 458	Walden	80480-0458	(970) 723-4220
Kerry	Moran	Assessor	PO Box 813	Walden	80480-0813	(970) 723-4751

JEFFERSON COUNTY

<u>First Name</u>	<u>Last Name</u>	<u>Title</u>	<u>Address</u>	<u>City</u>	<u>Zip</u>	<u>Office Phone</u>
Faye	Griffin	Clerk	100 Jefferson Cty. Pkwy.	Golden	80419-5550	(303) 271-8168
Pat	Holloway	Cty. Comm.	100 Jefferson Cty. Pkwy.	Golden	80419-2560	(303) 271-8525
Michelle	Lawrence	Cty. Comm.	100 Jefferson Cty. Pkwy.	Golden	80419-2560	(303) 271-8525
Rick	Sheehan	Cty. Comm.	100 Jefferson Cty. Pkwy.	Golden	80419-5550	(303) 271-8525
Carl	Blesch	Coroner	900 Jefferson Cty. Pkwy.	Golden	80401	(303) 271-4800
John P.	Stone	Sheriff	17900 W. 10th Ave.	Golden	80401-2697	(303) 271-5305
J. Warren	Andrews	Surveyor	160 Double Eagle Dr.	Morrison	80465	(303) 271-8700
Robert	Bammerlin	Treasurer	100 Jefferson Cty. Pwy. #2520	Golden	80419-6002	(303) 271-8611
J. Kevin	McCasky	Assessor	100 Jefferson Cty. Pwy. #3530	Golden	80419-6002	(303) 271-8788

KIOWA COUNTY

<u>First Name</u>	<u>Last Name</u>	<u>Title</u>	<u>Address</u>	<u>City</u>	<u>Zip</u>	<u>Office Phone</u>
Betty	Crow	Clerk	PO Box 37	Eads	81036-0037	(719) 438-5421
Rodney	Brown	Cty. Comm.	PO Box 100	Eads	81036-0100	(719) 438-5810
Dutch	Eikenberg	Cty. Comm.	PO Box 100	Eads	81036-0100	(719) 438-5810
Vernon	Harris	Cty. Comm.	PO Box 100	Eads	81036-0245	(719) 438-5810
John	Hadley	Coroner	PO Box 245	Eads	81036-0007	(719) 438-2251
Gary	Rehm	Sheriff	PO Box 427	Eads	81036-0427	(719) 438-5411
Steve	Baxter	Treasurer	PO Box 247	Eads	81036-0247	(719) 438-5831
Penny	Weirich	Assessor	PO Box 295	Eads	81036-0295	(719) 438-5521

COLORADO COUNTY OFFICERS

KIT CARSON COUNTY

<u>First Name</u>	<u>Last Name</u>	<u>Title</u>	<u>Address</u>	<u>City</u>	<u>Zip</u>	<u>Office Phone</u>
Della	Cahoon	Clerk	PO Box 249	Burlington	80807-0249	(719) 346-8638
Russ	Davis	Cty. Comm.	PO Box 160	Burlington	80807-0160	(719) 346-8133
John	Nichols	Cty. Comm.	PO Box 160	Burlington	80807-0249	(719) 346-8133
David	Korbelik	Cty. Comm.	PO Box 249	Burlington	80807-0249	(719) 346-8133
Anthony	Olaiz	Coroner	230 S. 17th St.	Burlington	80807	(719) 346-7993
Steven	Goering	Sheriff	251 16th St. Rm. 302	Burlington	80807-1674	(719) 346-8934
Sandra	Berry	Treasurer	PO Box 396	Burlington	80807-0396	(719) 346-8434
Abbey	Mulis	Assessor	251 16 th St.	Burlington	80807	(719) 346-8946

LA PLATA COUNTY

<u>First Name</u>	<u>Last Name</u>	<u>Title</u>	<u>Address</u>	<u>City</u>	<u>Zip</u>	<u>Office Phone</u>
Linda	Daley	Clerk	PO Box 519	Durango	81302-0519	(970) 382-6294
Fred	Klatt	Cty. Comm.	1060 E. 2nd Ave.	Durango	81301-5157	(970) 382-6219
Josh	Joswick	Cty. Comm.	1060 E. 2nd Ave.	Durango	81301-5157	(970) 382-6219
Bob	Lieb	Cty. Comm.	1060 E. 2nd Ave.	Durango	81301-5157	(970) 382-6219
Dick	Mullen	Coroner	742 Turner Dr.	Durango	81301	(970) 247-1157
Duke	Schirard	Sheriff	742 Turner Dr.	Durango	81301	(970) 247-1157
Larry	Connolly	Surveyor	960 E. 2 nd Ave.	Durango	81301	(970) 385-6891
Ed	Murray	Treasurer	PO Box 99	Durango	81302-0099	(970) 382-6244
Craig	Larson	Assessor	1060 E. 2 nd Ave.	Durango	81301-5157	(970) 382-6235

LAKE COUNTY

<u>First Name</u>	<u>Last Name</u>	<u>Title</u>	<u>Address</u>	<u>City</u>	<u>Zip</u>	<u>Office Phone</u>
Patty	Berger	Clerk	PO Box 917	Leadville	80461-0917	(719) 486-4134
James	Martin	Cty. Comm.	PO Box 964	Leadville	80461-0964	(719) 486-4100
E. F. "Bill"	Hotenback	Cty. Comm.	PO Box 964	Leadville	80461-0964	(719) 486-4100
Charles	O'Leary	Cty. Comm.	PO Box 964	Leadville	80461-0964	(719) 486-4102
Debra	Bailey	Coroner	510 Harrison Ave.	Leadville	80461	(719) 486-1441
George	Sheers	Sheriff	505 Harrison Ave.	Leadville	80461	(719) 486-1249
Tina	Tekarsik	Treasurer	PO Box 276	Leadville	80461-0276	(719) 486-0530
Howard	Tritz	Assessor	PO Box 28	Leadville	80461-0028	(719) 486-0413

COLORADO COUNTY OFFICERS

LARIMER COUNTY

<u>First Name</u>	<u>Last Name</u>	<u>Title</u>	<u>Address</u>	<u>City</u>	<u>Zip</u>	<u>Office Phone</u>
Myrna	Rodenberger	Clerk	PO Box 1280	Fort Collins	80522-1280	(970) 498-7862
Glenn	Gibson	Cty. Comm.	PO Box 1190	Fort Collins	80522-1190	(970) 498-7003
Tom	Bender	Cty. Comm.	PO Box 1190	Fort Collins	80522-1190	(970) 498-7002
Kathay	Rennels	Cty. Comm.	PO Box 1190	Fort Collins	80522-1190	(970) 498-7001
Patrick James	Allen Alderden	Coroner Sheriff	2000 Boise St. PO Box 1190	Loveland Fort Collins	80537 80522-1190	(970) 669-4641 (970) 498-5101
Richard	Rutherford	Surveyor	PO Box 1190	Fort Collins	80522-1190	(970) 482-9331
Chuck	Woodward	Treasurer	PO Box 1250	Fort Collins	80522-1250	(970) 498-7020
Steve	Miller	Assessor	PO Box 1190	Fort Collins	80522-1190	(970) 498-7054

LAS ANIMAS COUNTY

<u>First Name</u>	<u>Last Name</u>	<u>Title</u>	<u>Address</u>	<u>City</u>	<u>Zip</u>	<u>Office Phone</u>
Bernard	Gonzales	Clerk	200 E. 1st St. Rm. 207	Trinidad	81082-0115	(719) 846-3314
Robert	Valdez	Cty. Comm.	200 E. 1st St. Rm. 207	Trinidad	81082-3047	(719) 845-1630
Ken	Corres	Cty. Comm.	200 E. 1st St. Rm. 207	Trinidad	81082-3047	(719) 845-1630
Mark	Ritz	Cty. Comm.	200 E. 1st St. Rm. 207	Trinidad	81082-3047	(719) 845-1630
Robert	Bukovac	Coroner	PO Box 132	Trinidad	81052-0132	(719) 846-6886
Louis	Girodo	Sheriff	2009 E. Main St.	Trinidad	81082-3047	(719) 846-2211
Gary L	Terry	Surveyor	PO Box 115	Trinidad	81082-0115	(719) 846-6921
Anthony	Abeyta	Treasurer	PO Box 13	Trinidad	81082-0013	(719) 846-2281
Daniel	Espinoza	Assessor	200 E. 1 st St. Rm. 203	Trinidad	81082-0013	(719) 846-2295

LINCOLN COUNTY

<u>First Name</u>	<u>Last Name</u>	<u>Title</u>	<u>Address</u>	<u>City</u>	<u>Zip</u>	<u>Office Phone</u>
Paula	Stroud	Clerk	PO Box 67	Hugo	80821-0067	(719) 743-2842
Pete	Kjosness	Cty. Comm.	PO Box 39	Hugo	80821-0039	(719) 743-2810
Gary	Beedy	Cty. Comm.	PO Box 39	Hugo	80821-0039	(719) 743-2810
Gene	Vick	Cty. Comm.	PO Box 39	Hugo	80821-0039	(719) 743-2810
Donald LeRoy	Bender Yowell	Coroner Sheriff	225 F Ave. PO Box 10	Limon Hugo	80828 80821-0010	(719) 775-2861 (719) 743-2426
James	Covington	Treasurer	PO Box 7	Hugo	80821-0027	(719) 743-2633
Estelle	Thaller	Assessor	PO Box 277	Hugo	80821-0027	(719) 743-2810

COLORADO COUNTY OFFICERS

LOGAN COUNTY

<u>First Name</u>	<u>Last Name</u>	<u>Title</u>	<u>Address</u>	<u>City</u>	<u>Zip</u>	<u>Office Phone</u>
Bobbi	Perry	Clerk	315 Main St.	Sterling	80751-4357	(970) 522-1544
James	LaForce	Cty. Comm.	315 Main St.	Sterling	80751-4349	(970) 522-0888
Gene	Meisner	Cty. Comm.	315 Main St.	Sterling	80751-4349	(970) 522-0888
Greg	Etl	Cty. Comm.	315 Main St.	Sterling	80751-4349	(970) 522-0888
Elaine	Meisner	Coroner	14435 Greenway Dr.	Sterling	80751-9022	(970) 522-6373
Robert Patricia	Bollish Bartlett	Sheriff Treasurer	PO Box 749 PO Box 1151	Sterling Sterling	80751-1151	(970) 522-2578 (970) 522-2462
Ann	Rogers	Assessor	315 Main St.	Sterling	80751-4373	(970) 522-2797

MESA COUNTY

<u>First Name</u>	<u>Last Name</u>	<u>Title</u>	<u>Address</u>	<u>City</u>	<u>Zip</u>	<u>Office Phone</u>
Monika	Todd	Clerk	PO Box 20000	Grand Junction	81502-5007	(970) 244-1607
Jim	Baughman	Cty. Comm.	PO Box 20000	Grand Junction	81502-5010	(970) 244-1605
Doralyn	Genova	Cty. Comm.	PO Box 20000	Grand Junction	81502-5010	(970) 244-1860
Kathy	Hall	Cty. Comm.	PO Box 20000	Grand Junction	81502-5010	(970) 244-1604
Robert	Kurtzman	Coroner	2021 N. 12 th St.	Grand Junction	81501	(970) 248-0204
Riecke	Claussen	Sheriff	PO Box 20000	Grand Junction	81502-5016	(970) 244-3900
Udell	Williams	Surveyor	PO Box 20000	Grand Junction	81502-5026	(970) 244-1821
Gena	Harrison	Treasurer	PO Box 20000	Grand Junction	81502-5027	(970) 244-1833
Curtis	Belcher	Assessor	PO Box 20000	Grand Junction	81502-5003	(970) 244-1617

MINERAL COUNTY

<u>First Name</u>	<u>Last Name</u>	<u>Title</u>	<u>Address</u>	<u>City</u>	<u>Zip</u>	<u>Office Phone</u>
Virginia "Gea"	Wyley	Clerk	PO Box 70	Creede	81130-0070	(719) 658-2440
Karl	Kolisch	Cty. Comm.	PO Box 70	Creede	81130-0070	(719) 658-2331
Stephen	Wardell	Cty. Comm.	PO Box 70	Creede	81130-0070	(719) 658-2331
Lonnie	Rogers	Cty. Comm.	PO Box 70	Creede	81130-0070	(719) 658-2331
Charles	Downing	Coroner	PO Box 458	Creede	81130-0458	(719) 658-2331
Phillip	Leggitt	Sheriff	PO Box 454	Creede	81130-0454	(719) 658-2600
Patti	Payne	Treasurer	PO Box 70	Creede	81130-0070	(719) 658-2325
Wendy	Leggitt	Assessor	PO Box 70	Creede	81130-0070	(719) 658-2669

COLORADO COUNTY OFFICERS

MOFFAT COUNTY

<u>First Name</u>	<u>Last Name</u>	<u>Title</u>	<u>Address</u>	<u>City</u>	<u>Zip</u>	<u>Office Phone</u>
Beverly	Johnson	Clerk	221 W. Victory Way	Craig	81625-2732	(970) 824-9104
T Wright	Dickinson	Cty. Comm.	221 W. Victory Way	Craig	81625-2732	(970) 824-5517
Les	Hampton	Cty. Comm.	221 W. Victory Way	Craig	81625-2732	(970) 824-5517
Marianna	Raftopoulos	Cty. Comm.	221 W. Victory Way	Craig	81625-2732	(970) 824-5517
Bruce	Zobel	Coroner	621 Yampa Ave.	Craig	81625	(970) 824-6133
Dwayne	Gristead	Sheriff	221 W. Victory Way	Craig	81625-2732	(970) 824-4495
Joy	Hammat	Treasurer	PO Box 6	Craig	81626-0006	(970) 824-9111
Dennis	Shanahan	Assessor	221 W. Victory Way	Craig	81625-2732	(970) 824-9102

MONTEZUMA COUNTY

<u>First Name</u>	<u>Last Name</u>	<u>Title</u>	<u>Address</u>	<u>City</u>	<u>Zip</u>	<u>Office Phone</u>
Evie	Ritthaler	Clerk	109 W. Main St. Rm. 108	Cortez	81321-3142	(970) 565-3728
Kent	Lindsay	Cty. Comm.	109 W. Main St. Rm. 302	Cortez	81321-3142	(970) 565-8317
Gene	Story	Cty. Comm.	109 W. Main St. Rm. 302	Cortez	81321-3142	(970) 565-8317
Glenn	Wilson	Cty. Comm.	109 W. Main St. Rm. 302	Cortez	81321-3142	(970) 565-8317
Paul	Bostrum	Coroner	22866 County Rd. L	Cortez	81321	(970) 565-9127
Joey	Chavez	Sheriff	601 N. Mildred Rd.	Cortez	81321-2912	(970) 565-8452
Bobbie	Spore	Treasurer	109 W. Main St. Rm. 109	Cortez	81321-3142	(970) 565-7550
Robert	Cruzan	Assessor	109 W. Main St. Rm. 310	Cortez	81321-3142	(970) 565-3428

MONTROSE COUNTY

<u>First Name</u>	<u>Last Name</u>	<u>Title</u>	<u>Address</u>	<u>City</u>	<u>Zip</u>	<u>Office Phone</u>
Carol	Kruse	Clerk	PO Box 1289	Montrose	81402-1289	(970) 249-3362
Betsey L.	Hale	Cty. Comm.	PO Box 1289	Montrose	81402-1289	(970) 249-7755
Leo	Large	Cty. Comm.	PO Box 1289	Montrose	81402-1289	(970) 249-7755
David	Ubell	Cty. Comm.	PO Box 1289	Montrose	81402-1289	(970) 249-7755
Robert Warren	Brethouwer Waterman	Coroner Sheriff	700 Main St. PO Box 9	Montrose	81401	(970) 249-3466
Michael	Murdock	Surveyor	330 S. 5th	Montrose	81401	(970) 248-7771
Carla	Berryman	Treasurer	PO Box 609	Montrose	81402-0609	(970) 249-3565
Theresa	Bacus	Assessor	PO Box 1186	Montrose	81402-1186	(970) 249-3753

COLORADO COUNTY OFFICERS

MORGAN COUNTY

<u>First Name</u>	<u>Last Name</u>	<u>Title</u>	<u>Address</u>	<u>City</u>	<u>Zip</u>	<u>Office Phone</u>
Fay A	Johnson	Clerk	PO Box 1399	Ft. Morgan	80701-1399	(970) 542-3521
Mark A	Arndt	Cty. Comm.	PO Box 596	Ft. Morgan	80701-0596	(970) 542-3500
John A	Crosthwait	Cty. Comm.	PO Box 596	Ft. Morgan	80701-0596	(970) 542-3500
Michael E	Harms	Cty. Comm.	PO Box 596	Ft. Morgan	80701-0596	(970) 542-3500
Don	Heer	Coroner	225 E. Platte Ave.	Ft. Morgan	80701	(970) 867-5414
James	Crone	Sheriff	801 E. Beaver Ave.	Ft. Morgan	80701-3611	(970) 542-3445
Michael	Anderson	Surveyor	13993 Hwy. 144	Ft. Morgan	80701-	(970) 542-2785
Robert	Sagel	Treasurer	PO Box 593	Ft. Morgan	80701-0593	(970) 542-3518
Robert L.	Wooldridge	Assessor	PO Box 892	Ft. Morgan	80701-0892	(970) 542-3512

OTERO COUNTY

<u>First Name</u>	<u>Last Name</u>	<u>Title</u>	<u>Address</u>	<u>City</u>	<u>Zip</u>	<u>Office Phone</u>
Sharon	Sisroy	Clerk	PO Box 511	La Junta	81050	(719) 383-3020
Robert	Bauseman	Cty. Comm.	PO Box 511	La Junta	81050-0511	(719) 383-3000
Kevin	Karney	Cty. Comm.	PO Box 511	La Junta	81050-0511	(719) 383-3000
Jake	Klein	Cty. Comm.	PO Box 511	La Junta	81050-0511	(719) 383-3000
Robert	Fowler	Coroner	15 W. 22nd	La Junta	81050	(719) 384-9718
John	Eberly	Sheriff	222 E. 2nd St.	La Junta	81050-1606	(719) 384-5941
Dennis	Smith	Treasurer	PO Box 501	La Junta	81050-0501	(719) 383-3030
Marian	Barnes	Assessor	PO Box 511	La Junta	81050-0511	(719) 383-3010

OURAY COUNTY

<u>First Name</u>	<u>Last Name</u>	<u>Title</u>	<u>Address</u>	<u>City</u>	<u>Zip</u>	<u>Office Phone</u>
Michelle	Olin	Clerk	PO Bin C	Ouray	81427-0615	(970) 325-4961
Alan	Stahle	Cty. Comm.	PO Bin C	Ouray	81427-0615	(970) 325-7320
William	Ferguson	Cty. Comm.	PO Bin C	Ouray	81427-0615	(970) 325-7320
Don	Batchelder	Cty. Comm.	PO Bin C	Ouray	81427-0615	(970) 325-7320
Gary	Miller	Coroner	PO Box 722	Ouray	81427-0722	(970) 325-4927
Dominick	Mattioi	Sheriff	PO Box 585	Ouray	81427-0585	(970) 325-7272
Ramona	Radcliff	Treasurer	PO Box 149	Ouray	81427-0149	(970) 325-4487
Donna	French	Assessor	PO Box 665	Ouray	81427-0149	(970) 325-4371

COLORADO COUNTY OFFICERS

PARK COUNTY

<u>First Name</u>	<u>Last Name</u>	<u>Title</u>	<u>Address</u>	<u>City</u>	<u>Zip</u>	<u>Office Phone</u>
Barbara	Pasco	Clerk	PO Box 220	Fairplay	80440-	(719) 836-4222
Leni	Walker	Cty.	PO Box 1373	Fairplay	80440-	(719) 836-4201
Jerry	Solberg	Comm.	PO Box 1373	Fairplay	80440-	(719) 836-4201
Don	Staples	Cty.	PO Box 1373	Fairplay	80440-	(719) 836-4211
Sharon	Morris	Comm.	PO Box 242	Fairplay	80440-	(719) 836-4340
Fred	Wegener	Coroner	PO Box 27	Fairplay	80440-	(719) 836-4101
Jack	Kirby	Sheriff	PO Box 178	Lake George	80827-	(719) 748-3144
Michelle	Miller	Surveyor	PO Box 638	Fairplay	0178	
David	Wissel	Treasurer	PO Box 636	Fairplay	80440-	(719) 836-4238
		Assessor			0638	
					80440-	(719) 836-4180
					0636	

PHILLIPS COUNTY

<u>First Name</u>	<u>Last Name</u>	<u>Title</u>	<u>Address</u>	<u>City</u>	<u>Zip</u>	<u>Office Phone</u>
Mary Louise	Evans	Clerk	221 S. Interoccean Ave.	Holyoke	80734-	(970) 854-3131
Jerry	Beavers	Cty.	221 S. Interoccean Ave.	Holyoke	1534	
Jim	Mort	Comm.	221 S. Interoccean Ave.	Holyoke	80734-	(970) 854-2454
Quentin	Bieseimeier	Cty.	221 S. Interoccean Ave.	Holyoke	1534	
James	Ley	Comm.	221 S. Interoccean Ave.	Holyoke	80734-	(970) 854-2454
Scott	McBee	Coroner	233 W. Strohm Ave.	Haxton	1534	
		Sheriff	221 S. Interoccean Ave.	Holyoke	80734	(970) 774-6187
Neal	McCormick	Surveyor	PO Box 296	Holyoke	80734-	(970) 854-3602
Linda	Statz	Treasurer	PO Box 267	Holyoke	0296	
Mary Belle	Rafert	Assessor	221 S. Interoccean Ave.	Holyoke	80734-	(970) 524-3602
					0296	
					80734	(970) 854-3151

PITKIN COUNTY

<u>First Name</u>	<u>Last Name</u>	<u>Title</u>	<u>Address</u>	<u>City</u>	<u>Zip</u>	<u>Office Phone</u>
Silvia	Davis	Clerk	530 E. Main St. #101	Aspen	81611-	(970) 920-5180
Patti	Clapper	Cty.	530 E. Main St.	Aspen	2922	
Dorothea	Farris	Comm.	3rd Fl.	Aspen	81611-	(970) 920-5200
Shellie Roy	Harper	Cty.	530 E. Main St.	Aspen	2925	
Mick	Ireland	Comm.	3rd Fl.	Aspen	81611-	(970) 920-5200
Jack	Hatfield	Cty.	530 E. Main St.	Aspen	2925	
Bud	Glissman	Comm.	3rd Fl.	Aspen	81611-	(970) 920-5200
		Coroner	PO Box 12278	Aspen	2925	
Robert	Braudis	Sheriff	506 E. Main St.	Aspen	81611-	(970) 925-1120
Carol	Foote	Treasurer	506 E. Main St. #201	Aspen	2278	
Tom	Isaac	Assessor	506 E. Main St.	Aspen	81611-	(970) 920-5300
					2923	
					81611-	(970) 920-5170
					2922	
					81611-	(970) 920-5160

COLORADO COUNTY OFFICERS

PROWERS COUNTY

<u>First Name</u>	<u>Last Name</u>	<u>Title</u>	<u>Address</u>	<u>City</u>	<u>Zip</u>	<u>Office Phone</u>
Dorothy	McCasin	Clerk	301 S. Main St. Suite 200	Lamar	81052	(719) 336-8011
Leroy	Mauch	Cty. Comm.	301 S. Main St. Suite 215	Lamar	81052	(719) 336-8025
John	Stulp	Cty. Comm.	301 S. Main St. Suite 215	Lamar	81052	(719) 336-8025
Clede	Widener	Cty. Comm.	301 S. Main St. Suite 215	Lamar	81052	(719) 336-8025
Joseph	Giadone	Coroner	223 S. Main St.	Lamar	81052	(719) 336-4917
James	Faulf	Sheriff	103 E. Oak	Lamar	81052	(719) 336-8050
Lorraine	Woolley	Treasurer	301 S. Main St. Suite 200	Lamar	81052	(719) 336-8081
Andrew	Wyatt	Assessor	301 S. Main St. Suite 205	Lamar	81052	(719) 336-8000

PUEBLO COUNTY

<u>First Name</u>	<u>Last Name</u>	<u>Title</u>	<u>Address</u>	<u>City</u>	<u>Zip</u>	<u>Office Phone</u>
Chris	Munoz	Clerk	PO Box 878	Pueblo	81002-0878	(719) 583-6520
Loretta	Kennedy	Cty. Comm.	215 W. 10th St.	Pueblo	81003-2992	(719) 583-6538
John	Klomp	Cty. Comm.	215 W. 10th St.	Pueblo	81003-2992	(719) 583-6536
Matt	Peulen	Cty. Comm.	215 W. 10th St.	Pueblo	81003-2992	(719) 583-6537
James	Kramer	Coroner	517 Colorado Ave.	Pueblo	81004	(719) 543-0718
Dan	Corsentino	Sheriff	909 Court St.	Pueblo	81003-2942	(719) 583-6129
Daniel	Boyd	Surveyor	30080 Danny Rd.	Vineland	81006	(719) 948-3791
Aurelio	Sisneros	Treasurer	PO Box 953	Pueblo	81002-0953	(719) 583-6018
Vic	Plutt	Assessor	215 W. 10 th St.	Pueblo	81003-2992	(719) 583-6562

RIO BLANCO COUNTY

<u>First Name</u>	<u>Last Name</u>	<u>Title</u>	<u>Address</u>	<u>City</u>	<u>Zip</u>	<u>Office Phone</u>
Nancy	Amick	Clerk	PO Box 1067	Meeker	81641-1067	(970) 878-5068
Forrest	Nelson	Cty. Comm.	PO Box I	Meeker	81641	(970) 878-5001
Kim	Cook	Cty. Comm.	PO Box I	Meeker	81641	(970) 878-5001
Don	Davis	Cty. Comm.	17497 State Hwy. 64W	Rangely	81648-2508	(970) 675-2087
David	Eskelson	Coroner	PO Box 956	Meeker	81641-0956	(970) 878-5023
Phil	Stubblefield	Sheriff	PO Box 647	Meeker	81641-0647	(970) 878-5023
James	Joy	Surveyor	PO Box 1153	Meeker	81641-1153	(970) 878-5292
Jo Ann	Findlay	Treasurer	PO Box G	Meeker	81641-0247	(970) 817-3614
Renae	Neilson	Assessor	PO Box 508	Meeker	81641	(970) 878-5686

COLORADO COUNTY OFFICERS

RIO GRANDE COUNTY

<u>First Name</u>	<u>Last Name</u>	<u>Title</u>	<u>Address</u>	<u>City</u>	<u>Zip</u>	<u>Office Phone</u>
Lela Ann	Bennett	Clerk	PO Box 160	Del Norte	81132-0160	(719) 657-3334
Randall	Brown	Cty. Comm.	925 6th St. Rm. 207	Del Norte	81132-3299	(719) 657-2744
Vern	Rominger	Cty. Comm.	925 6th St. Rm. 207	Del Norte	81132-3299	(719) 657-2744
Doug	Davie	Cty. Comm.	925 6th St. Rm. 207	Del Norte	81132-3299	(719) 657-2744
Norman	Haug	Coroner	PO Box 188	Del Norte	81132-0188	(719) 657-3318
J Desi	Medina	Sheriff	640 Cherry St.	Del Norte	81132-3214	(719) 657-4000
John	Schofield	Surveyor	PO Box 130	Del Norte	81132-0130	(719) 657-3304
Peggy	Kern	Treasurer	PO Box 129	Del Norte	81132-02149	(719) 657-2747
Bob	Davie	Assessor	925 6 th St. Rm. 105	Del Norte	81132-3299	(719) 657-3326

ROUTT COUNTY

<u>First Name</u>	<u>Last Name</u>	<u>Title</u>	<u>Address</u>	<u>City</u>	<u>Zip</u>	<u>Office Phone</u>
Kay	Weinland	Clerk	PO Box 773599	Steamboat Springs	80477-3599	(970) 870-5556
Doug	Monger	Cty. Comm.	PO Box 773598	Steamboat Springs	80477-3598	(970) 879-0108
Dan	Ellison	Cty. Comm.	PO Box 773598	Steamboat Springs	80477-3598	(970) 879-0108
Nancy	Stahoviak	Cty. Comm.	PO Box 773598	Steamboat Springs	80477-3598	(970) 879-0108
Douglas	Allen	Coroner	PO Box 775227	Steamboat Springs	80477-5227	(970) 879-0237
John	Warner	Sheriff	PO Box 773087	Steamboat Springs	80477-3087	(970) 870-1260
R.C.	Moon	Surveyor	PO Box 773598	Steamboat Springs	80487-3598	(970) 879-2715
Jeanne	Whiddon	Treasurer	PO Box 770907	Steamboat Springs	80477-0907	(970) 870-5555
Amy	Williams	Assessor	PO Box 773210	Steamboat Springs	80477-3210	(970) 870-5544

SAGUACHE COUNTY

<u>First Name</u>	<u>Last Name</u>	<u>Title</u>	<u>Address</u>	<u>City</u>	<u>Zip</u>	<u>Office Phone</u>
Marlene	Pruitt	Clerk	501 4 th St.	Saguache	81149	(719) 655-2512
Joe	Alexander	Cty. Comm.	501 4 th St.	Saguache	81149	(719) 655-2263
Bill	McClure	Cty. Comm.	501 4 th St.	Saguache	81149	(719) 655-2231
Mike	Oliver	Cty. Comm.	501 4 th St.	Saguache	81149	(719) 655-2231
Tom	Perrin	Coroner	50017 County Rd. B	Center	81125	(719) 655-2214
Al	King	Sheriff	PO Box 265	Saguache	81149-0265	(719) 655-2544
Connie	Trujillo	Treasurer	PO Box 177	Saguache	81149-0177	(719) 655-2636
Jacqueline	Stephens	Assessor	PO Box 38	Saguache	81149-0038	(719) 655-2521

COLORADO COUNTY OFFICERS

SAN JUAN COUNTY

<u>First Name</u>	<u>Last Name</u>	<u>Title</u>	<u>Address</u>	<u>City</u>	<u>Zip</u>	<u>Office Phone</u>
Dorothy	Zanoni	Clerk	PO Box 466	Silverton	81433-0466	(970) 387-5671
Richard	Perino	Cty. Comm.	PO Box 466	Silverton	81433-0466	(970) 387-5766
Terry	Rhoades	Cty. Comm.	PO Box 466	Silverton	81433-0466	(970) 387-5766
Christine	Smith	Cty. Comm.	PO Box 466	Silverton	81433-0466	(970) 387-5766
John	Jacobs	Coroner	PO Box 239	Silverton	81433	(970) 387-5531
Susan	Kurtz	Sheriff	PO Box 178	Silverton	81433-0178	(970) 387-5531
Ernest	Schaaf	Surveyor	361 Palmer St.	Delta	81416	(970) 874-7413
Beverly	Rich	Treasurer	PO Box 368	Silverton	81433-0368	(970) 387-5488
Judith	Zimmerman	Assessor	PO Box 596	Silverton	81433	(970) 387-5632

SAN MIGUEL COUNTY

<u>First Name</u>	<u>Last Name</u>	<u>Title</u>	<u>Address</u>	<u>City</u>	<u>Zip</u>	<u>Office Phone</u>
Gay	Cappis	Clerk	PO Box 548	Telluride	81435-0548	(970) 728-3954
Vernon	Ebert	Cty. Comm.	PO Box 1170	Telluride	81435-1170	(970) 728-3844
Elaine R.C.	Fischer	Cty. Comm.	PO Box 1170	Telluride	81435-1170	(970) 728-3844
Art	Goodtimes	Cty. Comm.	PO Box 1170	Telluride	81435-1170	(970) 728-3844
Robert	Dempsey	Coroner	PO Box 1710	Telluride	81435-1710	(970) 728-6614
William	Masters	Sheriff	PO Box 455	Telluride	81435-0455	(970) 728-4442
David	Foley	Surveyor	PO Box 1385	Telluride	81435-1385	(970) 728-6153
Sherry	Rose	Treasurer	PO Box 488	Telluride	81435-0488	(970) 728-4451
Peggy	Kanter	Assessor	PO Box 506	Telluride	81435-0506	(970) 728-3174

SEDGWICK COUNTY

<u>First Name</u>	<u>Last Name</u>	<u>Title</u>	<u>Address</u>	<u>City</u>	<u>Zip</u>	<u>Office Phone</u>
Kristee	Mollendor	Clerk	PO Box 50	Julesburg	80737-0003	(970) 474-3346
Chuck	Powell	Cty. Comm.	3996 C.R. 23	Sedgwick	80749-9026	(970) 474-2485
Donald	Kizer	Cty. Comm.	PO Box 50	Julesburg	80737-0050	(970) 474-2485
Mike	Woltemath	Cty. Comm.	623 Walnut St.	Julesburg	80737	(970) 474-2485
Howard	McCormick	Coroner	900 Cedar St.	Julesburg	80737-1121	(970) 463-5514
Larry	Luft	Sheriff	PO Box 3	Julesburg	80737-0003	(970) 474-3355
Ruth	Schweitzer	Treasurer	PO Box 42	Julesburg	80737-0042	(970) 474-2531
Robert	Johnson	Assessor	315 Cedar St.	Julesburg	80737	(970) 474-2531

COLORADO COUNTY OFFICERS

SUMMIT COUNTY

<u>First Name</u>	<u>Last Name</u>	<u>Title</u>	<u>Address</u>	<u>City</u>	<u>Zip</u>	<u>Office Phone</u>
Cheri	Brunvand	Clerk	PO Box 1538	Breckenridge	80424-1538	(970) 453-3471
Tom	Long	Cty. Comm.	PO Box 68	Breckenridge	80424-0068	(970) 453-2561
Gary	Lindstrom	Cty. Comm.	PO Box 68	Breckenridge	80424-0068	(970) 453-2561
Bill	Wallace	Cty. Comm.	PO Box 68	Breckenridge	80424-0068	(970) 453-2561
David	Joslin	Coroner	PO Box 722	Breckenridge	80424-0722	(970) 453-3429
Joe	Morales	Sheriff	PO Box 210	Breckenridge	80424-0210	(970) 453-2232
Richard	Ferris	Surveyor	PO Box 195	Breckenridge	80424-0195	(970) 668-4222
Larry	Gilliland	Treasurer	PO Box 289	Breckenridge	80424-0289	(970) 453-3441
Denise	Steiskal	Assessor	PO Box 276	Breckenridge	80421-0276	(970) 453-3491

TELLER COUNTY

<u>First Name</u>	<u>Last Name</u>	<u>Title</u>	<u>Address</u>	<u>City</u>	<u>Zip</u>	<u>Office Phone</u>
Connie	Joiner	Clerk	PO Box 1010	Cripple Creek	80813-1010	(719) 689-2951
Jerry	Bergeman	Cty. Comm.	PO Box 959	Cripple Creek	80813-0959	(719) 689-2988
Clarke	Becker	Cty. Comm.	PO Box 959	Cripple Creek	80813-0959	(719) 689-2988
Lucile	Fehn	Cty. Comm.	PO Box 959	Cripple Creek	80813-0959	(719) 689-2988
Deborah	Smith	Coroner	PO Box 5255	Woodland Park	80866-5255	(719) 687-9652
Frank	Fehn	Sheriff	PO Box 27	Divide	80814-0027	(719) 687-9652
Gaynell	Holcomb	Treasurer	PO Box 187	Cripple Creek	80813-0187	(719) 689-2985
Al	Jordan	Assessor	PO Box 1008	Cripple Creek	80813-1008	(719) 689-2941

WASHINGTON COUNTY

<u>First Name</u>	<u>Last Name</u>	<u>Title</u>	<u>Address</u>	<u>City</u>	<u>Zip</u>	<u>Office Phone</u>
Garland	Wahl	Clerk	PO Box L	Akron	80720-0380	(970) 345-6565
Dennis	Everhart	Cty. Comm.	150 Ash Ave.	Akron	80720-1510	(970) 345-2701
Gene	Jefferson	Cty. Comm.	150 Ash Ave.	Akron	80720-1510	(970) 345-2701
Quentin	Vance	Cty. Comm.	150 Ash Ave.	Akron	80720-1510	(970) 345-2701
Darrel Albert	Brenner English	Coroner Sheriff	215 Itea PO Box 235	Akron Akron	80720-0235	(970) 345-2424 (970) 345-2244
Maryln	Elrick	Treasurer	PO Box B	Akron	80720-0230	(970) 345-6601
Ronald	Shook	Assessor	150 Ash Ave.	Akron	80720-1510	(970) 345-6662

COLORADO COUNTY OFFICERS

WELD COUNTY

<u>First Name</u>	<u>Last Name</u>	<u>Title</u>	<u>Address</u>	<u>City</u>	<u>Zip</u>	<u>Office Phone</u>
"J. A." Suki	Tsukamoto	Clerk	1402 N. 17 th Ave.	Greeley	80632-0459	(970) 353-3840
David E.	Long	Cty. Comm.	915 10 th St.	Greeley	80632-0758	(970) 356-4000
Mike	Geile	Cty. Comm.	915 10 th St.	Greeley	80632-0758	(970) 356-4000
William H.	Jerke	Cty. Comm.	915 10 th St.	Greeley	80632-0758	(970) 356-4000
Robert D.	Masden	Cty. Comm.	915 10 th St.	Greeley	80632-0758	(970) 356-4000
Glenn	Vaad	Cty. Comm.	915 10 th St.	Greeley	80632-0758	(970) 356-4000
Scott	Anthony	Coroner	1555 N. 17 th Ave.	Greeley	80631	(970) 304-6445
Ed	Jordan	Sheriff	910 10th Ave.	Greeley	80631	(970) 356-4015
Art	Willis	Treasurer	1400 N. 17 th Ave.	Greeley	80632-0458	(970) 353-3845
Stan	Sessions	Assessor	1400 N. 17 th Ave.	Greeley	80632	(970) 356-3845
Bruce	Barker	Attorney	915 10 th St.	Greeley	80631	(970) 356-4000

YUMA COUNTY

<u>First Name</u>	<u>Last Name</u>	<u>Title</u>	<u>Address</u>	<u>City</u>	<u>Zip</u>	<u>Office Phone</u>
Janice	Cobb	Clerk	310 Ash St. Suite F	Wray	80758	(970) 332-5809
Robin	Wiley	Cty. Comm.	310 Ash St. Suite A	Wray	80758	(970) 332-5796
David	Thomas	Cty. Comm.	310 Ash St. Suite A	Wray	80758	(970) 332-5796
Dean	Wingfield	Cty. Comm.	310 Ash St. Suite A	Wray	80758	(970) 332-5796
James	Schmidt	Coroner	1238 S. Ash St.	Yuma	80759	(970) 848-2101
Bruce	Zulauf	Sheriff	310 Ash St. Suite G	Wray	80758	(970) 332-4805
Mary Lou	Rose	Treasurer	310 Ash St. Suite C	Wray	80758	(970) 332-4965
Diana	Nyhoff	Assessor	310 Ash St. Suite D	Wray	80758	(970) 332-5032

VOTES CAST AT THE PRESIDENTIAL PRIMARY ELECTION HELD ON Mar 10, 2000

PRESIDENT

Bill Bradley	D	1
Al Gore	D	2
Lyndon H. LaRouche	D	3
Non-committed	D	4

	# ACT	CAND 1	CAND 2
ADAMS	66,893	614	3,187
ALAMOSA	3,414	71	342
ARAPAHOE	74,332	1,691	6,839
ARCHULETA	1,483	21	85
BACA	1,235	58	142
BENT	1,570	34	115
BOULDER	70,329	1,434	3,301
CHAFFEE	2,997	64	245
CHEYENNE	391	6	34
CLEARCREEK	2,020	43	102
CONEJOS	2,710	31	202
COSTILLA	1,975	31	216
CROWLEY	784	24	86
CUSTER	549	23	62
DELTA	4,749	164	463
DENVER	158,970	3,919	12,992
DOLORES	604	32	34
DOUGLAS	19,448	461	1,342
EAGLE	5,037	57	200
ELBERT	2,548	32	99
ELPASO	69,641	1,134	3,684
FREMONT	7,661	110	341
GARFIELD	7,120	127	328
GILPIN	1,027	23	41
GRAND	1,933	34	86
GUNNISON	3,389	76	164
HINSDALE	165	10	25
HUERFANO	3,128	105	311
JACKSON	226	15	18
JEFFERSON	95,727	6,504	15,472
KIOWA	373	13	25
KITCARSON	1,139	22	100
LAKE	2,016	66	152
LAPLATA	8,365	145	291
LARIMER	43,711	726	2,082
LASANIMAS	5,891	125	749
LINCOLN	725	28	66
LOGAN	3,177	72	265
MESA	20,025	774	2,513
MINERAL	379	9	19
MOFFAT	1,940	59	117
MONTROSE	5,378	106	288
MORGAN	3,737	57	268
OTERO	4,861	51	270
OURAY	550	17	37
PARK	2,535	30	154
PHILLIPS	662	16	77
PITKIN	3,678	86	162

VOTES CAST AT THE PRESIDENTIAL PRIMARY ELECTION HELD ON Mar 10, 2000

PRESIDENT

Bill Bradley	D	1
Al Gore	D	2
Lyndon H. LaRouche	D	3
Non-committed	D	4

	# ACT	CAND 1	CAND 2
PROWERS	2,169	27	121
PUEBLO	44,162	414	2,348
RIOBLANCO	793	28	75
RIOGRANDE	2,718	55	237
ROUTT	3,857	73	170
SAGUACHE	1,575	20	110
SANJUAN	138	6	17
SANMIGUEL	2,145	35	63
SEDGWICK	444	16	61
SUMMIT	4,770	63	129
TELLER	2,911	59	180
WASHINGTON	611	12	57
WELD	25,229	329	1,170
YUMA	1,499	56	146
TOTAL	818,460	20,647	63,349

VOTES CAST AT THE PRESIDENTIAL PRIMARY ELECTION HELD ON Mar 10, 2000

PRESIDENT

Bill Bradley	D	1
Al Gore	D	2
Lyndon H. LaRouche	D	3
Non-committed	D	4

	CAND 3	CAND 4	TOTAL
ADAMS	34	170	4,005
ALAMOSA	3	25	441
ARAPAHOE	58	279	8,867
ARCHULETA	2	12	120
BACA	10	27	237
BENT	3	18	170
BOULDER	33	146	4,914
CHAFFEE	4	13	326
CHEYENNE	1	3	44
CLEARCREEK	5	7	157
CONEJOS	1	7	241
COSTILLA	2	0	249
CROWLEY	0	2	112
CUSTER	0	6	91
DELTA	16	59	702
DENVER	120	414	17,445
DOLORES	2	20	88
DOUGLAS	13	73	1,889
EAGLE	0	19	276
ELBERT	1	2	134
ELPASO	44	273	5,135
FREMONT	3	30	484
GARFIELD	2	21	478
GILPIN	0	6	70
GRAND	1	8	129
GUNNISON	1	21	262
HINSDALE	0	4	39
HUERFANO	5	16	437
JACKSON	0	3	36
JEFFERSON	196	1,196	23,368
KIOWA	0	2	40
KITCARSON	5	6	133
LAKE	7	18	243
LAPLATA	10	22	468
LARIMER	38	110	2,956
LASANIMAS	12	46	932
LINCOLN	3	7	104
LOGAN	5	22	364
MESA	67	240	3,594
MINERAL	0	4	32
MOFFAT	2	12	190
MONTENZUMA	8	38	422
MONTROSE	7	32	433
MORGAN	6	15	346
OTERO	4	21	346
OURAY	0	1	55
PARK	3	9	196
PHILLIPS	4	5	102
PITKIN	1	7	256

VOTES CAST AT THE PRESIDENTIAL PRIMARY ELECTION HELD ON Mar 10, 2000

PRESIDENT

Bill Bradley	D	1
Al Gore	D	2
Lyndon H. LaRouche	D	3
Non-committed	D	4

	CAND 3	CAND 4	TOTAL
PROWERS	2	15	165
PUEBLO	21	125	2,908
RIOBLANCO	3	13	119
RIOGRANDE	10	20	322
ROUTT	5	18	266
SAGUACHE	3	13	146
SANJUAN	0	0	23
SANMIGUEL	2	6	106
SEDGWICK	1	9	87
SUMMIT	1	10	203
TELLER	4	22	265
WASHINGTON	5	6	80
WELD	17	95	1,611
YUMA	2	15	219
TOTAL	818	3,864	88,678

VOTES CAST AT THE PRESIDENTIAL PRIMARY ELECTION HELD ON Mar 10, 2000

PRESIDENT

Gary Bauer	R	1
George W. Bush	R	2
Steve Forbes	R	3
Orrin Hatch	R	4
Alan Keyes	R	5
John McCain	R	6

	# ACT	CAND 1	CAND 2
ADAMS	53,967	27	3,885
ALAMOSA	2,965	4	378
ARAPAHOE	106,049	108	14,588
ARCHULETA	3,712	1	406
BACA	1,293	3	340
BENT	960	1	147
BOULDER	56,899	31	4,812
CHAFFEE	3,929	2	522
CHEYENNE	956	0	172
CLEARCREEK	2,795	3	233
CONEJOS	1,914	3	195
COSTILLA	343	0	48
CROWLEY	1,011	3	150
CUSTER	1,586	7	287
DELTA	8,047	13	1,601
DENVER	82,153	66	7,742
DOLORES	384	0	82
DOUGLAS	55,168	30	6,756
EAGLE	6,932	2	369
ELBERT	6,439	7	672
ELPASO	143,730	82	17,175
FREMONT	10,784	9	1,150
GARFIELD	9,471	6	786
GILPIN	1,044	1	84
GRAND	4,435	2	330
GUNNISON	3,548	4	284
HINSDALE	455	0	76
HUERFANO	992	0	143
JACKSON	821	3	138
JEFFERSON	132,342	461	23,232
KIOWA	553	1	106
KITCARSON	2,677	2	331
LAKE	848	1	108
LAPLATA	10,505	7	771
LARIMER	68,865	41	6,671
LASANIMAS	1,809	2	303
LINCOLN	1,475	2	295
LOGAN	4,655	3	725
MESA	31,849	125	6,612
MINERAL	164	0	13
MOFFAT	4,382	5	428
MONTEZUMA	6,135	3	689
MONTROSE	9,268	18	1,102
MORGAN	6,110	4	788
OTERO	4,443	5	506
OURAY	1,716	1	227
PARK	4,424	5	462

VOTES CAST AT THE PRESIDENTIAL PRIMARY ELECTION HELD ON Mar 10, 2000

PRESIDENT

Gary Bauer	R	1
George W. Bush	R	2
Steve Forbes	R	3
Orrin Hatch	R	4
Alan Keyes	R	5
John McCain	R	6

	# ACT	CAND 1	CAND 2
PHILLIPS	1,417	8	256
PITKIN	3,265	2	191
PROWERS	2,812	1	307
PUEBLO	20,213	12	2,195
RIOBLANCO	2,646	2	315
RIOGRANDE	2,871	1	435
ROUTT	4,798	3	330
SAGUACHE	918	2	116
SANJUAN	166	0	14
SANMIGUEL	1,300	0	98
SEDGWICK	947	2	148
SUMMIT	6,409	1	307
TELLER	6,779	3	852
WASHINGTON	2,038	4	388
WELD	36,297	35	3,586
YUMA	2,833	7	419
TOTAL	960,711	1,187	116,877

VOTES CAST AT THE PRESIDENTIAL PRIMARY ELECTION HELD ON Mar 10, 2000

PRESIDENT

Gary Bauer	R	1
George W. Bush	R	2
Steve Forbes	R	3
Orrin Hatch	R	4
Alan Keyes	R	5
John McCain	R	6

	CAND 3	CAND 4	CAND 5	CAND 6	TOTAL
ADAMS	36	19	451	1,199	5,617
ALAMOSA	17	2	37	174	612
ARAPAHOE	126	64	1,257	5,984	22,127
ARCHULETA	1	0	49	168	625
BACA	3	2	28	53	429
BENT	2	0	13	30	193
BOULDER	34	17	679	2,454	8,027
CHAFFEE	4	3	41	230	802
CHEYENNE	2	0	10	39	223
CLEARCREEK	7	0	23	154	420
CONEJOS	3	10	1	37	249
COSTILLA	1	0	3	18	70
CROWLEY	1	0	16	42	212
CUSTER	3	1	31	81	410
DELTA	14	8	198	485	2,319
DENVER	105	42	704	4,515	13,174
DOLORES	0	0	12	31	125
DOUGLAS	45	17	563	2,440	9,851
EAGLE	6	2	23	219	621
ELBERT	6	6	79	161	931
ELPASO	137	51	2,532	5,040	25,017
FREMONT	6	5	103	336	1,609
GARFIELD	9	6	86	394	1,287
GILPIN	0	0	14	56	155
GRAND	5	1	34	202	574
GUNNISON	2	1	29	167	487
HINSDALE	1	0	3	49	129
HUERFANO	2	0	21	55	221
JACKSON	0	0	4	65	210
JEFFERSON	317	113	1,846	14,336	40,305
KIOWA	1	0	6	15	129
KITCARSON	8	2	27	93	463
LAKE	2	0	8	41	160
LAPLATA	10	6	97	368	1,259
LARIMER	49	20	1,003	2,539	10,323
LASANIMAS	3	2	26	74	410
LINCOLN	3	1	19	80	400
LOGAN	5	4	39	187	963
MESA	91	48	479	2,067	9,422
MINERAL	0	0	1	8	22
MOFFAT	5	6	43	201	688
MONTEZUMA	4	7	73	260	1,036
MONTROSE	14	4	119	338	1,595
MORGAN	4	2	29	151	978
OTERO	5	1	33	112	662
OURAY	3	0	10	119	360
PARK	5	0	44	170	686

VOTES CAST AT THE PRESIDENTIAL PRIMARY ELECTION HELD ON Mar 10, 2000

PRESIDENT

Gary Bauer	R	1
George W. Bush	R	2
Steve Forbes	R	3
Orrin Hatch	R	4
Alan Keyes	R	5
John McCain	R	6

	CAND 3	CAND 4	CAND 5	CAND 6	TOTAL
PHILLIPS	0	1	12	54	331
PITKIN	3	0	13	161	370
PROWERS	1	0	25	71	405
PUEBLO	16	4	161	432	2,820
RIOBLANCO	5	5	24	178	529
RIOGRANDE	10	1	51	141	639
ROUTT	7	2	27	245	614
SAGUACHE	5	2	12	46	183
SANJUAN	1	0	1	10	26
SANMIGUEL	2	2	5	45	152
SEDGWICK	1	0	4	42	197
SUMMIT	2	0	19	207	536
TELLER	9	1	136	259	1,260
WASHINGTON	2	1	18	78	491
WELD	22	11	392	915	4,961
YUMA	4	0	20	87	537
TOTAL	1,197	503	11,866	49,008	180,638

VOTES CAST AT THE PRIMARY ELECTION HELD ON Aug 08, 2000

REPRESENTATIVE TO THE 107TH UNITED STATES CONGRESS-DISTRICT 1

Diana DeGette D 1

	# ACT	CAND 1	TOTAL
ADAMS	11,685	804	804
ARAPAHOE	6,673	922	922
DENVER	160,473	15,016	15,016
TOTAL	178,831	16,742	16,742

REPRESENTATIVE TO THE 107TH UNITED STATES CONGRESS-DISTRICT 1

Jesse L. Thomas R 1

	# ACT	CAND 1	TOTAL
ADAMS	5,859	285	285
ARAPAHOE	4,875	613	613
DENVER	83,544	6,351	6,351
TOTAL	94,278	7,249	7,249

REPRESENTATIVE TO THE 107TH UNITED STATES CONGRESS-DISTRICT 2

Mark Udall D 1

	# ACT	CAND 1	TOTAL
ADAMS	41,468	2,216	2,216
BOULDER	71,126	9,598	9,598
CLEARCREEK	2,029	77	77
GILPIN	1,041	71	71
JEFFERSON	35,950	5,426	5,426
TOTAL	151,614	17,388	17,388

REPRESENTATIVE TO THE 107TH UNITED STATES CONGRESS-DISTRICT 2

Larry E. Johnson R 1
 Carolyn Cox R 2
 Write In R 3
 Write In R 4

	# ACT	CAND 1	CAND 2
ADAMS	37,599	1,052	1,365
BOULDER	57,939	2,311	3,280
CLEARCREEK	2,820	64	108
GILPIN	1,080	56	41
JEFFERSON	45,207	3,907	3,743
TOTAL	144,645	7,390	8,537

VOTES CAST AT THE PRIMARY ELECTION HELD ON Aug 08, 2000

REPRESENTATIVE TO THE 107TH UNITED STATES CONGRESS-DISTRICT 2

Larry E. Johnson	R	1
Carolyn Cox	R	2
Write In	R	3
Write In	R	4

	CAND 3	CAND 4	TOTAL
ADAMS	34	5	2,456
BOULDER	934	31	6,556
CLEARCREEK	1	1	174
GILPIN	2	0	99
JEFFERSON	16	3	7,669
TOTAL	987	40	16,954

REPRESENTATIVE TO THE 107TH UNITED STATES CONGRESS-DISTRICT 3

Curtis Imrie	D	1
--------------	---	---

	# ACT	CAND 1	TOTAL
ALAMOSA	3,478	215	215
ARCHULETA	1,481	108	108
CHAFFEE	2,766	333	333
CONEJOS	2,718	632	632
COSTILLA	2,027	508	508
CUSTER	513	87	87
DELTA	4,799	211	211
DOLORES	609	174	174
DOUGLAS	548	23	23
EAGLE	5,244	320	320
FREMONT	3,332	103	103
GARFIELD	7,233	215	215
GRAND	2,000	142	142
GUNNISON	3,423	101	101
HINSDALE	176	22	22
HUERFANO	3,160	527	527
JACKSON	228	31	31
JEFFERSON	760	90	90
LAKE	2,050	337	337
LAPLATA	8,477	83	83
MESA	20,402	1,594	1,594
MINERAL	377	127	127
MOFFAT	1,960	240	240
MONTEZUMA	4,305	394	394
MONTROSE	5,413	230	230
OURAY	554	63	63
PARK	2,583	162	162
PITKIN	3,721	737	737
PUEBLO	44,484	1,025	1,025
RIOBLANCO	773	97	97
RIOGRANDE	2,731	272	272
ROUTT	3,967	138	138
SAGUACHE	1,587	52	52
SANJUAN	138	6	6
SANMIGUEL	2,158	32	32

VOTES CAST AT THE PRIMARY ELECTION HELD ON Aug 08, 2000

REPRESENTATIVE TO THE 107TH UNITED STATES CONGRESS-DISTRICT 3

Curtis Inrie D 1

	# ACT	CAND 1	TOTAL
SUMMIT	4,842	86	86
TOTAL	155,017	9,517	9,517

REPRESENTATIVE TO THE 107TH UNITED STATES CONGRESS-DISTRICT 3

Scott McInnis R 1

	# ACT	CAND 1	TOTAL
ALAMOSA	3,036	344	344
ARCHULETA	3,932	1,339	1,339
CHAFFEE	4,551	2,413	2,413
CONEJOS	1,945	492	492
COSTILLA	359	62	62
CUSTER	1,830	868	868
DELTA	8,236	666	666
DOLORES	423	161	161
DOUGLAS	2,022	121	121
EAGLE	7,258	764	764
FREMONT	5,356	267	267
GARFIELD	9,711	443	443
GRAND	4,589	1,087	1,087
GUNNISON	3,642	115	115
HINSDALE	463	173	173
HUERFANO	1,079	200	200
JACKSON	824	259	259
JEFFERSON	1,265	216	216
LAKE	870	98	98
LAPLATA	10,746	248	248
MESA	33,176	3,641	3,641
MINERAL	172	45	45
MOFFAT	4,421	1,603	1,603
MONTEZUMA	6,423	739	739
MONTROSE	9,453	1,376	1,376
OURAY	1,780	937	937
PARK	4,586	603	603
PITKIN	3,358	842	842
PUEBLO	20,890	733	733
RIOBLANCO	2,698	817	817
RIOGRANDE	2,936	331	331
ROUTT	4,979	564	564
SAGUACHE	954	90	90
SANJUAN	171	16	16
SANMIGUEL	1,345	55	55
SUMMIT	6,557	154	154
TOTAL	176,036	22,882	22,882

VOTES CAST AT THE PRIMARY ELECTION HELD ON Aug 08, 2000

REPRESENTATIVE TO THE 107TH UNITED STATES CONGRESS-DISTRICT 4

Bob Schaffer R 1

	# ACT	CAND 1	TOTAL
ADAMS	14,320	790	790
ARAPAHOE	12,311	1,603	1,603
BACA	1,333	489	489
BENT	992	302	302
CHEYENNE	970	152	152
CROWLEY	1,046	331	331
ELBERT	6,671	1,352	1,352
KIOWA	585	250	250
KITCARSON	2,679	590	590
LARIMER	70,358	6,560	6,560
LASANIMAS	1,900	618	618
LINCOLN	1,476	310	310
LOGAN	4,787	1,204	1,204
MORGAN	6,226	945	945
OTERO	4,472	395	395
PHILLIPS	1,453	568	568
PROWERS	2,813	108	108
SEDGWICK	955	79	79
WASHINGTON	2,058	550	550
WELD	37,532	3,518	3,518
YUMA	2,909	224	224
TOTAL	177,846	20,938	20,938

REPRESENTATIVE TO THE 107TH UNITED STATES CONGRESS-DISTRICT 5

Joel Hefley R 1

	# ACT	CAND 1	TOTAL
ARAPAHOE	24,125	3,839	3,839
DOUGLAS	55,673	1,796	1,796
ELPASO	147,889	26,878	26,878
FREMONT	5,689	199	199
TELLER	7,013	409	409
TOTAL	240,389	33,121	33,121

VOTES CAST AT THE PRIMARY ELECTION HELD ON Aug 08, 2000

REPRESENTATIVE TO THE 107TH UNITED STATES CONGRESS-DISTRICT 6

Kenneth A. Toltz

		D	1
	# ACT	CAND 1	TOTAL
ARAPAHOE	53,205	4,645	4,645
JEFFERSON	59,924	7,609	7,609
TOTAL	113,129	12,254	12,254

REPRESENTATIVE TO THE 107TH UNITED STATES CONGRESS-DISTRICT 6

Tom Tancredo

		R	1
	# ACT	CAND 1	TOTAL
ARAPAHOE	68,772	12,479	12,479
JEFFERSON	87,965	15,277	15,277
TOTAL	156,737	27,756	27,756

VOTES CAST AT THE PRIMARY ELECTION HELD ON Aug 08, 2000

SECRETARY OF STATE (VACANCY - 2-YEAR TERM)

Anthony Martinez	D	1
Write In	D	2

	# ACT	CAND 1	CAND 2	TOTAL
ADAMS	70,305	3,749	0	3,749
ALAMOSA	3,478	247	0	247
ARAPAHOE	77,487	6,761	0	6,761
ARCHULETA	1,481	116	0	116
BACA	1,259	316	0	316
BENT	1,563	94	0	94
BOULDER	71,126	7,649	0	7,649
CHAFFEE	2,766	336	0	336
CHEYENNE	393	37	0	37
CLEARCREEK	2,029	64	0	64
CONEJOS	2,718	866	0	866
COSTILLA	2,027	689	0	689
CROWLEY	780	144	0	144
CUSTER	513	78	0	78
DELTA	4,799	204	0	204
DENVER	160,473	12,538	0	12,538
DOLORES	609	175	0	175
DOUGLAS	20,232	443	0	443
EAGLE	5,244	324	0	324
ELBERT	2,565	173	0	173
ELPASO	71,220	5,182	0	5,182
FREMONT	7,763	211	0	211
GARFIELD	7,233	206	0	206
GILPIN	1,041	57	0	57
GRAND	2,000	149	0	149
GUNNISON	3,423	97	0	97
HINSDALE	176	22	0	22
HUERFANO	3,160	683	0	683
JACKSON	228	35	0	35
JEFFERSON	96,634	12,547	0	12,547
KIOWA	362	28	0	28
KITCARSON	1,144	105	0	105
LAKE	2,050	344	0	344
LAPLATA	8,477	88	0	88
LARIMER	44,388	1,303	0	1,303
LASANIMAS	5,883	1,569	0	1,569
LINCOLN	732	90	0	90
LOGAN	3,137	256	0	256
MESA	20,402	1,594	0	1,594
MINERAL	377	121	0	121
MOFFAT	1,960	240	0	240
MONTEZUMA	4,305	396	0	396
MONTROSE	5,413	232	0	232
MORGAN	3,763	183	0	183
OTERO	4,881	253	0	253
OURAY	554	63	0	63
PARK	2,583	153	0	153
PHILLIPS	652	71	0	71
PITKIN	3,721	718	0	718
PROWERS	2,168	60	0	60
PUEBLO	44,484	1,070	0	1,070
RIOBLANCO	773	96	0	96

VOTES CAST AT THE PRIMARY ELECTION HELD ON Aug 08, 2000

SECRETARY OF STATE (VACANCY - 2-YEAR TERM)

Anthony Martinez
Write In

D 1
D 2

	# ACT	CAND 1	CAND 2	TOTAL
RIOGRANDE	2,731	275	0	275
ROUTT	3,967	139	0	139
SAGUACHE	1,587	52	0	52
SANJUAN	138	6	0	6
SANMIGUEL	2,158	32	0	32
SEDGWICK	451	29	0	29
SUMMIT	4,842	84	0	84
TELLER	2,940	82	0	82
WASHINGTON	621	51	0	51
WELD	25,746	959	0	959
YUMA	1,491	78	0	78
TOTAL	833,606	65,012	0	65,012

VOTES CAST AT THE PRIMARY ELECTION HELD ON Aug 08, 2000

SECRETARY OF STATE (VACANCY - 2-YEAR TERM)

Donetta Davidson

R 1

	# ACT	CAND 1	TOTAL
ADAMS	57,778	3,147	3,147
ALAMOSA	3,036	296	296
ARAPAHOE	110,083	18,440	18,440
ARCHULETA	3,932	1,166	1,166
BACA	1,333	405	405
BENT	992	307	307
BOULDER	57,939	5,146	5,146
CHAFFEE	4,551	2,065	2,065
CHEYENNE	970	131	131
CLEARCREEK	2,820	161	161
CONEJOS	1,945	405	405
COSTILLA	359	52	52
CROWLEY	1,046	300	300
CUSTER	1,830	643	643
DELTA	8,236	583	583
DENVER	83,544	6,256	6,256
DOLORES	423	134	134
DOUGLAS	57,695	1,832	1,832
EAGLE	7,258	647	647
ELBERT	6,671	1,152	1,152
ELPASO	147,889	24,180	24,180
FREMONT	11,045	408	408
GARFIELD	9,711	412	412
GILPIN	1,080	89	89
GRAND	4,589	945	945
GUNNISON	3,642	100	100
HINSDALE	463	143	143
HUERFANO	1,079	169	169
JACKSON	824	211	211
JEFFERSON	134,437	21,620	21,620
KIOWA	585	212	212
KITCARSON	2,679	495	495
LAKE	870	87	87
LAPLATA	10,746	219	219
LARIMER	70,358	5,965	5,965
LASANIMAS	1,900	581	581
LINCOLN	1,476	272	272
LOGAN	4,787	1,009	1,009
MESA	33,176	3,363	3,363
MINERAL	172	38	38
MOFFAT	4,421	1,358	1,358
MONTEZUMA	6,423	629	629
MONTROSE	9,453	1,110	1,110
MORGAN	6,226	841	841
OTERO	4,472	380	380
OURAY	1,780	761	761
PARK	4,586	532	532
PHILLIPS	1,453	494	494
PITKIN	3,358	693	693
PROWERS	2,813	100	100
PUEBLO	20,890	643	643
RIOBLANCO	2,698	640	640

VOTES CAST AT THE PRIMARY ELECTION HELD ON Aug 08, 2000

SECRETARY OF STATE (VACANCY - 2-YEAR TERM)

Donetta Davidson

R 1

	# ACT	CAND 1	TOTAL
RIOGRANDE	2,936	308	308
ROUTT	4,979	488	488
SAGUACHE	954	82	82
SANJUAN	171	16	16
SANMIGUEL	1,345	49	49
SEDGWICK	955	65	65
SUMMIT	6,557	147	147
TELLER	7,013	391	391
WASHINGTON	2,058	463	463
WELD	37,532	3,296	3,296
YUMA	2,909	192	192
TOTAL	989,931	117,464	117,464

VOTES CAST AT THE PRIMARY ELECTION HELD ON Aug 08, 2000

MEMBER OF THE STATE BOARD OF EDUCATION-AT LARGE

Jared Polis

D 1

	# ACT	CAND 1	TOTAL
ADAMS	70,305	3,492	3,492
ALAMOSA	3,478	210	210
ARAPAHOE	77,487	6,621	6,621
ARCHULETA	1,481	98	98
BACA	1,259	307	307
BENT	1,563	90	90
BOULDER	71,126	7,454	7,454
CHAFFEE	2,766	318	318
CHEYENNE	393	36	36
CLEARCREEK	2,029	60	60
CONEJOS	2,718	640	640
COSTILLA	2,027	499	499
CROWLEY	780	119	119
CUSTER	513	70	70
DELTA	4,799	202	202
DENVER	160,473	12,072	12,072
DOLORES	609	168	168
DOUGLAS	20,232	441	441
EAGLE	5,244	306	306
ELBERT	2,565	147	147
ELPASO	71,220	4,960	4,960
FREMONT	7,763	180	180
GARFIELD	7,233	211	211
GILPIN	1,041	56	56
GRAND	2,000	142	142
GUNNISON	3,423	89	89
HINSDALE	176	19	19
HUERFANO	3,160	449	449
JACKSON	228	34	34
JEFFERSON	96,634	12,154	12,154
KIOWA	362	27	27
KITCARSON	1,144	101	101
LAKE	2,050	311	311
LAPLATA	8,477	84	84
LARIMER	44,388	1,258	1,258
LASANIMAS	5,883	1,412	1,412
LINCOLN	732	87	87
LOGAN	3,137	268	268
MESA	20,402	1,520	1,520
MINERAL	377	121	121
MOFFAT	1,960	234	234
MONTEZUMA	4,305	374	374
MONTROSE	5,413	216	216
MORGAN	3,763	173	173
OTERO	4,881	235	235
OURAY	554	58	58
PARK	2,583	136	136
PHILLIPS	652	67	67
PITKIN	3,721	678	678
PROWERS	2,168	51	51
PUEBLO	44,484	970	970
RIOBLANCO	773	96	96
RIOGRANDE	2,731	262	262

VOTES CAST AT THE PRIMARY ELECTION HELD ON Aug 08, 2000

MEMBER OF THE STATE BOARD OF EDUCATION-AT LARGE

Jared Polis

D 1

	# ACT	CAND 1	TOTAL
ROUTT	3,967	136	136
SAGUACHE	1,587	48	48
SANJUAN	138	4	4
SANMIGUEL	2,158	31	31
SEDGWICK	451	29	29
SUMMIT	4,842	84	84
TELLER	2,940	84	84
WASHINGTON	621	48	48
WELD	25,746	934	934
YUMA	1,491	81	81
TOTAL	833,606	61,862	61,862

VOTES CAST AT THE PRIMARY ELECTION HELD ON Aug 08, 2000

MEMBER OF THE STATE BOARD OF EDUCATION-AT LARGE

Ben L. Alexander
Sandra Panetta

R 1
R 2

	# ACT	CAND 1	CAND 2	TOTAL
ADAMS	57,778	1,957	1,408	3,365
ALAMOSA	3,036	191	114	305
ARAPAHOE	110,083	10,064	7,351	17,415
ARCHULETA	3,932	906	433	1,339
BACA	1,333	255	186	441
BENT	992	185	100	285
BOULDER	57,939	3,440	2,463	5,903
CHAFFEE	4,551	1,173	1,009	2,182
CHEYENNE	970	94	45	139
CLEARCREEK	2,820	95	68	163
CONEJOS	1,945	272	166	438
COSTILLA	359	29	29	58
CROWLEY	1,046	199	123	322
CUSTER	1,830	436	233	669
DELTA	8,236	501	162	663
DENVER	83,544	4,321	2,302	6,623
DOLORES	423	132	36	168
DOUGLAS	57,695	976	941	1,917
EAGLE	7,258	370	263	633
ELBERT	6,671	703	512	1,215
ELPASO	147,889	14,619	10,319	24,938
FREMONT	11,045	251	165	416
GARFIELD	9,711	270	157	427
GILPIN	1,080	57	37	94
GRAND	4,589	519	440	959
GUNNISON	3,642	81	37	118
HINSDALE	463	82	65	147
HUERFANO	1,079	115	69	184
JACKSON	824	152	81	233
JEFFERSON	134,437	12,985	8,626	21,611
KIOWA	585	154	62	216
KITCARSON	2,679	317	215	532
LAKE	870	54	47	101
LAPLATA	10,746	203	51	254
LARIMER	70,358	3,724	2,286	6,010
LASANIMAS	1,900	325	279	604
LINCOLN	1,476	181	86	267
LOGAN	4,787	633	426	1,059
MESA	33,176	2,238	1,094	3,332
MINERAL	172	26	11	37
MOFFAT	4,421	877	511	1,388
MONTEZUMA	6,423	668	151	819
MONTROSE	9,453	1,080	359	1,439
MORGAN	6,226	558	345	903
OTERO	4,472	246	127	373
OURAY	1,780	678	315	993
PARK	4,586	321	227	548
PHILLIPS	1,453	320	201	521
PITKIN	3,358	340	278	618
PROWERS	2,813	73	31	104
PUEBLO	20,890	459	248	707
RIOBLANCO	2,698	368	275	643

VOTES CAST AT THE PRIMARY ELECTION HELD ON Aug 08, 2000

MEMBER OF THE STATE BOARD OF EDUCATION-AT LARGE

Ben L. Alexander
Sandra Panetta

R 1
R 2

	# ACT	CAND 1	CAND 2	TOTAL
RIOGRANDE	2,936	197	113	310
ROUTT	4,979	303	205	508
SAGUACHE	954	68	23	91
SANJUAN	171	11	7	18
SANMIGUEL	1,345	50	6	56
SEDGWICK	955	46	19	65
SUMMIT	6,557	70	84	154
TELLER	7,013	212	184	396
WASHINGTON	2,058	316	180	496
WELD	37,532	2,260	1,147	3,407
YUMA	2,909	151	60	211
TOTAL	989,931	72,957	47,593	120,550

MEMBER OF THE STATE BOARD OF EDUCATION-2ND CONGRESSIONAL DIST.

Evie Hudak

D 1

	# ACT	CAND 1	TOTAL
ADAMS	41,468	1,986	1,986
BOULDER	71,126	7,461	7,461
CLEARCREEK	2,029	62	62
GILPIN	1,041	62	62
JEFFERSON	35,950	4,858	4,858
TOTAL	151,614	14,429	14,429

MEMBER OF THE STATE BOARD OF EDUCATION-2ND CONGRESSIONAL DIST.

Ron J. Marquez

R 1

	# ACT	CAND 1	TOTAL
ADAMS	37,599	2,100	2,100
BOULDER	57,939	5,157	5,157
CLEARCREEK	2,820	136	136
GILPIN	1,080	84	84
JEFFERSON	45,207	6,559	6,559
TOTAL	144,645	14,036	14,036

VOTES CAST AT THE PRIMARY ELECTION HELD ON Aug 08, 2000

MEMBER OF THE STATE BOARD OF EDUCATION-4TH CONGRESSIONAL DIST.

Yolanda (Lollie) Sandoval D 1

	# ACT	CAND 1	TOTAL
ADAMS	17,152	942	942
ARAPAHOE	6,156	499	499
BACA	1,259	304	304
BENT	1,563	97	97
CHEYENNE	393	36	36
CROWLEY	780	133	133
ELBERT	2,565	165	165
KIOWA	362	25	25
KITCARSON	1,144	110	110
LARIMER	44,388	1,292	1,292
LASANIMAS	5,883	1,577	1,577
LINCOLN	732	88	88
LOGAN	3,137	258	258
MORGAN	3,763	170	170
OTERO	4,881	253	253
PHILLIPS	652	69	69
PROWERS	2,168	48	48
SEDGWICK	451	30	30
WASHINGTON	621	49	49
WELD	25,746	933	933
YUMA	1,491	77	77
TOTAL	125,287	7,155	7,155

MEMBER OF THE STATE BOARD OF EDUCATION-4TH CONGRESSIONAL DIST.

Clair B. Orr R 1

	# ACT	CAND 1	TOTAL
ADAMS	14,320	729	729
ARAPAHOE	12,311	1,491	1,491
BACA	1,333	377	377
BENT	992	276	276
CHEYENNE	970	124	124
CROWLEY	1,046	288	288
ELBERT	6,671	1,137	1,137
KIOWA	585	204	204
KITCARSON	2,679	484	484
LARIMER	70,358	5,773	5,773
LASANIMAS	1,900	552	552
LINCOLN	1,476	258	258
LOGAN	4,787	1,089	1,089
MORGAN	6,226	874	874
OTERO	4,472	368	368
PHILLIPS	1,453	502	502
PROWERS	2,813	94	94
SEDGWICK	955	69	69
WASHINGTON	2,058	473	473
WELD	37,532	3,387	3,387
YUMA	2,909	208	208
TOTAL	177,846	18,757	18,757

VOTING AT THE PRIMARY ELECTION HELD ON Aug 08, 2000

REGENT OF THE UNIVERSITY OF COLORADO-AT LARGE

Burke Beu

D 1

	# ACT	CAND 1	TOTAL
ADAMS	70,305	3,487	3,487
ALAMOSA	3,478	208	208
ARAPAHOE	77,487	6,552	6,552
ARCHULETA	1,481	97	97
BACA	1,259	305	305
BENT	1,563	87	87
BOULDER	71,126	7,051	7,051
CHAFFEE	2,766	320	320
CHEYENNE	393	37	37
CLEARCREEK	2,029	62	62
CONEJOS	2,718	645	645
COSTILLA	2,027	491	491
CROWLEY	780	114	114
CUSTER	513	67	67
DELTA	4,799	197	197
DENVER	160,473	11,840	11,840
DOLORES	609	167	167
DOUGLAS	20,232	437	437
EAGLE	5,244	299	299
ELBERT	2,565	150	150
ELPASO	71,220	4,862	4,862
FREMONT	7,763	180	180
GARFIELD	7,233	203	203
GILPIN	1,041	54	54
GRAND	2,000	139	139
GUNNISON	3,423	91	91
HINSDALE	176	18	18
HUERFANO	3,160	462	462
JACKSON	228	32	32
JEFFERSON	96,634	12,091	12,091
KIOWA	362	26	26
KITCARSON	1,144	104	104
LAKE	2,050	312	312
LAPLATA	8,477	83	83
LARIMER	44,388	1,252	1,252
LASANIMAS	5,883	1,432	1,432
LINCOLN	732	89	89
LOGAN	3,137	264	264
MESA	20,402	1,489	1,489
MINERAL	377	114	114
MOFFAT	1,960	227	227
MONTEZUMA	4,305	362	362
MONTROSE	5,413	216	216
MORGAN	3,763	170	170
OTERO	4,881	242	242
OURAY	554	58	58
PARK	2,583	132	132
PHILLIPS	652	66	66
PITKIN	3,721	672	672
PROWERS	2,168	52	52
PUEBLO	44,484	960	960
RIOBLANCO	773	83	83
RIOGRANDE	2,731	262	262

VOTES CAST AT THE PRIMARY ELECTION HELD ON Aug 08, 2000

REGENT OF THE UNIVERSITY OF COLORADO-AT LARGE

		D	1
Burke Beu	# ACT	CAND 1	TOTAL
ROUTT	3,967	131	131
SAGUACHE	1,587	48	48
SANJUAN	138	4	4
SANMIGUEL	2,158	29	29
SEDGWICK	451	28	28
SUMMIT	4,842	82	82
TELLER	2,940	83	83
WASHINGTON	621	45	45
WELD	25,746	931	931
YUMA	1,491	78	78
TOTAL	833,606	60,871	60,871

REGENT OF THE UNIVERSITY OF COLORADO-AT LARGE

		R	1
Pete Steinhauer	# ACT	CAND 1	TOTAL
ADAMS	57,778	3,123	3,123
ALAMOSA	3,036	288	288
ARAPAHOE	110,083	17,169	17,169
ARCHULETA	3,932	1,122	1,122
BACA	1,333	371	371
BENT	992	267	267
BOULDER	57,939	5,408	5,408
CHAFFEE	4,551	1,987	1,987
CHEYENNE	970	118	118
CLEARCREEK	2,820	137	137
CONEJOS	1,945	392	392
COSTILLA	359	50	50
CROWLEY	1,046	286	286
CUSTER	1,830	597	597
DELTA	8,236	586	586
DENVER	83,544	6,267	6,267
DOLORES	423	126	126
DOUGLAS	57,695	1,781	1,781
EAGLE	7,258	596	596
ELBERT	6,671	1,102	1,102
ELPASO	147,889	23,329	23,329
FREMONT	11,045	374	374
GARFIELD	9,711	393	393
GILPIN	1,080	83	83
GRAND	4,589	841	841
GUNNISON	3,642	103	103
HINSDALE	463	119	119
HUERFANO	1,079	170	170
JACKSON	824	189	189
JEFFERSON	134,437	21,271	21,271
KIOWA	585	198	198
KITCARSON	2,679	454	454
LAKE	870	89	89
LAPLATA	10,746	217	217
LARIMER	70,358	5,711	5,711

VOTES CAST AT THE PRIMARY ELECTION HELD ON Aug 08, 2000

REGENT OF THE UNIVERSITY OF COLORADO-AT LARGE

Pete Steinhauer

R 1

	# ACT	CAND 1	TOTAL
LASANIMAS	1,900	548	548
LINCOLN	1,476	253	253
LOGAN	4,787	961	961
MESA	33,176	3,200	3,200
MINERAL	172	33	33
MOFFAT	4,421	1,245	1,245
MONTEZUMA	6,423	605	605
MONTROSE	9,453	1,100	1,100
MORGAN	6,226	797	797
OTERO	4,472	358	358
OURAY	1,780	706	706
PARK	4,586	483	483
PHILLIPS	1,453	464	464
PITKIN	3,358	662	662
PROWERS	2,813	92	92
PUEBLO	20,890	657	657
RIOBLANCO	2,698	596	596
RIOGRANDE	2,936	293	293
ROUTT	4,979	447	447
SAGUACHE	954	72	72
SANJUAN	171	12	12
SANMIGUEL	1,345	43	43
SEDGWICK	955	62	62
SUMMIT	6,557	142	142
TELLER	7,013	369	369
WASHINGTON	2,058	405	405
WELD	37,532	3,181	3,181
YUMA	2,909	191	191
TOTAL	989,931	113,291	113,291

REGENT OF THE UNIVERSITY OF COLORADO-3RD CONGRESSIONAL DIST.

Gail Schwartz

D 1

	# ACT	CAND 1	TOTAL
ALAMOSA	3,478	233	233
ARCHULETA	1,481	109	109
CHAFFEE	2,766	342	342
CONEJOS	2,718	698	698
COSTILLA	2,027	536	536
CUSTER	513	83	83
DELTA	4,799	217	217
DOLORES	609	177	177
DOUGLAS	548	24	24
EAGLE	5,244	310	310
FREMONT	3,332	102	102
GARFIELD	7,233	218	218
GRAND	2,000	146	146
GUNNISON	3,423	94	94
HINSDALE	176	20	20
HUERFANO	3,160	550	550
JACKSON	228	35	35
JEFFERSON	760	88	88

VOTES CAST AT THE PRIMARY ELECTION HELD ON Aug 08, 2000

REGENT OF THE UNIVERSITY OF COLORADO-3RD CONGRESSIONAL DIST.

Gail Schwartz

D 1

	# ACT	CAND 1	TOTAL
LAKE	2,050	324	324
LAPLATA	8,477	85	85
MESA	20,402	1,522	1,522
MINERAL	377	124	124
MOFFAT	1,960	235	235
MONTEZUMA	4,305	383	383
MONTROSE	5,413	238	238
OURAY	554	62	62
PARK	2,583	151	151
PITKIN	3,721	923	923
PUEBLO	44,484	1,015	1,015
RIOBLANCO	773	98	98
RIOGRANDE	2,731	274	274
ROUTT	3,967	136	136
SAGUACHE	1,587	53	53
SANJUAN	138	4	4
SANMIGUEL	2,158	33	33
SUMMIT	4,842	87	87
TOTAL	155,017	9,729	9,729

REGENT OF THE UNIVERSITY OF COLORADO-3RD CONGRESSIONAL DIST.

Hank Anton

R 1

	# ACT	CAND 1	TOTAL
ALAMOSA	3,036	286	286
ARCHULETA	3,932	1,118	1,118
CHAFFEE	4,551	1,943	1,943
CONEJOS	1,945	390	390
COSTILLA	359	50	50
CUSTER	1,830	597	597
DELTA	8,236	588	588
DOLORES	423	127	127
DOUGLAS	2,022	106	106
EAGLE	7,258	582	582
FREMONT	5,356	219	219
GARFIELD	9,711	402	402
GRAND	4,589	836	836
GUNNISON	3,642	105	105
HINSDALE	463	126	126
HUERFANO	1,079	165	165
JACKSON	824	184	184
JEFFERSON	1,265	195	195
LAKE	870	86	86
LAPLATA	10,746	224	224
MESA	33,176	3,157	3,157
MINERAL	172	35	35
MOFFAT	4,421	1,252	1,252
MONTEZUMA	6,423	591	591
MONTROSE	9,453	1,067	1,067
OURAY	1,780	709	709
PARK	4,586	481	481
PITKIN	3,358	654	654

VOTES CAST AT THE PRIMARY ELECTION HELD ON Aug 08, 2000

REGENT OF THE UNIVERSITY OF COLORADO-3RD CONGRESSIONAL DIST.

Hank Anton

R 1

	# ACT	CAND 1	TOTAL
PUEBLO	20,890	670	670
RIOBLANCO	2,698	602	602
RIOGRANDE	2,936	299	299
ROUTT	4,979	440	440
SAGUACHE	954	67	67
SANJUAN	171	12	12
SANMIGUEL	1,345	45	45
SUMMIT	6,557	145	145
TOTAL	176,036	18,555	18,555

REGENT OF THE UNIVERSITY OF COLORADO-5TH CONGRESSIONAL DIST.

Jeanne M. Sauer

D 2

	# ACT	CAND 1	TOTAL
ARAPAHOE	11,453	0	0
DOUGLAS	19,684	0	0
ELPASO	71,220	0	0
FREMONT	4,431	34	34
TELLER	2,940	19	19
TOTAL	109,728	53	53

REGENT OF THE UNIVERSITY OF COLORADO-5TH CONGRESSIONAL DIST.

Jerry Rutledge

R 1

	# ACT	CAND 1	TOTAL
ARAPAHOE	24,125	3,544	3,544
DOUGLAS	55,673	1,673	1,673
ELPASO	147,889	23,671	23,671
FREMONT	5,689	162	162
TELLER	7,013	364	364
TOTAL	240,389	29,414	29,414

VOTES CAST AT THE PRIMARY ELECTION HELD ON Aug 08, 2000

STATE SENATE-DISTRICT 4

Ken Chlouber R 1

	# ACT	CAND 1	TOTAL
CHAFFEE	4,551	2,232	2,232
DELTA	5,626	452	452
FREMONT	11,045	421	421
GUNNISON	3,642	106	106
HINSDALE	463	139	139
LAKE	870	86	86
PARK	4,586	569	569
PITKIN	3,358	706	706
TOTAL	34,141	4,711	4,711

STATE SENATE-DISTRICT 8

Paul J. Ohri D 1

	# ACT	CAND 1	TOTAL
EAGLE	5,244	314	314
GARFIELD	7,233	212	212
GRAND	2,000	163	163
JACKSON	228	32	32
MOFFAT	1,960	230	230
RIOBLANCO	773	96	96
ROUTT	3,967	148	148
TOTAL	21,405	1,195	1,195

STATE SENATE-DISTRICT 8

Jack Taylor R 1

	# ACT	CAND 1	TOTAL
EAGLE	7,258	693	693
GARFIELD	9,711	420	420
GRAND	4,589	977	977
JACKSON	824	267	267
MOFFAT	4,421	1,399	1,399
RIOBLANCO	2,698	647	647
ROUTT	4,979	548	548
TOTAL	34,480	4,951	4,951

STATE SENATE-DISTRICT 10

Dan Tafoya D 1

	# ACT	CAND 1	TOTAL
ELPASO	16,881	1,357	1,357
TOTAL	16,881	1,357	1,357

VOTES CAST AT THE PRIMARY ELECTION HELD ON Aug 08, 2000

STATE SENATE-DISTRICT 10

Douglas Bruce		R	1	
Ronny J. "Ron" May		R	2	
	# ACT	CAND 1	CAND 2	TOTAL
ELPASO	35,836	4,678	4,790	9,468
TOTAL	35,836	4,678	4,790	9,468

STATE SENATE-DISTRICT 12

Andy McElhany		R	1
	# ACT	CAND 1	TOTAL
ELPASO	30,370	5,820	5,820
TELLER	7,013	387	387
TOTAL	37,383	6,207	6,207

STATE SENATE-DISTRICT 13 (VACANCY - 2-YEAR TERM)

Joan Fitz-Gerald		D	1
	# ACT	CAND 1	TOTAL
BOULDER	7,925	753	753
CLEARCREEK	2,029	69	69
GILPIN	1,041	62	62
JEFFERSON	12,074	1,357	1,357
SUMMIT	4,842	89	89
TOTAL	27,911	2,330	2,330

STATE SENATE-DISTRICT 13 (VACANCY - 2-YEAR TERM)

Bryan Sullivant		R	1
	# ACT	CAND 1	TOTAL
BOULDER	6,940	0	0
CLEARCREEK	2,820	0	0
GILPIN	1,080	75	75
JEFFERSON	23,235	3,294	3,294
SUMMIT	6,557	126	126
TOTAL	40,632	3,495	3,495

STATE SENATE-DISTRICT 14

Peggy Reeves		D	1
	# ACT	CAND 1	TOTAL
LARIMER	23,538	703	703
TOTAL	23,538	703	703

VOTES CAST AT THE PRIMARY ELECTION HELD ON Aug 08, 2000

STATE SENATE-DISTRICT 14

Steve Tool R 1

	# ACT	CAND 1	TOTAL
LARIMER	31,457	2,212	2,212
TOTAL	31,457	2,212	2,212

STATE SENATE-DISTRICT 17

Terry L. Phillips D 1

	# ACT	CAND 1	TOTAL
BOULDER	25,798	2,537	2,537
TOTAL	25,798	2,537	2,537

STATE SENATE-DISTRICT 17

Randal L. Custer R 1

	# ACT	CAND 1	TOTAL
BOULDER	28,808	2,610	2,610
TOTAL	28,808	2,610	2,610

STATE SENATE-DISTRICT 18

Ron Tupa D 1

	# ACT	CAND 1	TOTAL
BOULDER	34,101	4,797	4,797
TOTAL	34,101	4,797	4,797

STATE SENATE-DISTRICT 18

Steven M. Hatfield R 1

	# ACT	CAND 1	TOTAL
BOULDER	17,286	1,481	1,481
TOTAL	17,286	1,481	1,481

STATE SENATE-DISTRICT 19

Sue Windels D 1

	# ACT	CAND 1	TOTAL
JEFFERSON	20,815	2,858	2,858
TOTAL	20,815	2,858	2,858

VOTES CAST AT THE PRIMARY ELECTION HELD ON Aug 08, 2000

STATE SENATE-DISTRICT 19

Jim Congrove R 1

	# ACT	CAND 1	TOTAL
JEFFERSON	27,523	3,925	3,925
TOTAL	27,523	3,925	3,925

STATE SENATE-DISTRICT 21

Deanna Hanna D 1

	# ACT	CAND 1	TOTAL
JEFFERSON	20,241	2,773	2,773
TOTAL	20,241	2,773	2,773

STATE SENATE-DISTRICT 21

Penn R. Pfiffner R 1
Linda Morton R 2

	# ACT	CAND 1	CAND 2	TOTAL
JEFFERSON	21,936	3,217	2,448	5,665
TOTAL	21,936	3,217	2,448	5,665

STATE SENATE-DISTRICT 23

Michael C. Massarotti D 1

	# ACT	CAND 1	TOTAL
ADAMS	21,592	884	884
BOULDER	3,270	239	239
TOTAL	24,862	1,123	1,123

STATE SENATE-DISTRICT 23

Ken Arnold R 1

	# ACT	CAND 1	TOTAL
ADAMS	21,788	1,153	1,153
BOULDER	4,890	508	508
TOTAL	26,678	1,661	1,661

VOTES CAST AT THE PRIMARY ELECTION HELD ON Aug 08, 2000

STATE SENATE-DISTRICT 25

John H. Vigil D 1
 Stephanie Takis D 2

	# ACT	CAND 1	CAND 2	TOTAL
ADAMS	23,870	1,000	1,109	2,109
TOTAL	23,870	1,000	1,109	2,109

STATE SENATE-DISTRICT 25

Bruce Wilcox R 1

	# ACT	CAND 1	TOTAL
ADAMS	15,471	849	849
TOTAL	15,471	849	849

STATE SENATE-DISTRICT 26

Martha Hill Kreutz R 1
 Jim Dyer R 2

	# ACT	CAND 1	CAND 2	TOTAL
ARAPAHOE	27,854	3,409	3,812	7,221
JEFFERSON	111	14	21	35
TOTAL	27,965	3,423	3,833	7,256

STATE SENATE-DISTRICT 27

Scott S. Evans D 1

	# ACT	CAND 1	TOTAL
ARAPAHOE	17,758	1,453	1,453
TOTAL	17,758	1,453	1,453

STATE SENATE-DISTRICT 27

John Andrews R 1

	# ACT	CAND 1	TOTAL
ARAPAHOE	35,363	4,823	4,823
TOTAL	35,363	4,823	4,823

VOTES CAST AT THE PRIMARY ELECTION HELD ON Aug 08, 2000

STATE SENATE-DISTRICT 28

Robert "Bob" Borquez			D	1
	# ACT	CAND 1	TOTAL	
ARAPAHOE	19,851	1,534	1,534	
TOTAL	19,851	1,534	1,534	

STATE SENATE-DISTRICT 28

Gary McPherson			R	1
Bruce E. Cairns			R	2
	# ACT	CAND 1	CAND 2	TOTAL
ARAPAHOE	25,409	2,082	2,872	4,954
TOTAL	25,409	2,082	2,872	4,954

STATE SENATE-DISTRICT 29

Bob Hagedorn			D	1
	# ACT	CAND 1	TOTAL	
ARAPAHOE	18,154	1,853	1,853	
TOTAL	18,154	1,853	1,853	

STATE SENATE-DISTRICT 29

Debbie Allen			R	1
	# ACT	CAND 1	TOTAL	
ARAPAHOE	14,555	1,756	1,756	
TOTAL	14,555	1,756	1,756	

STATE SENATE-DISTRICT 31

Doug Linkhart			D	1
	# ACT	CAND 1	TOTAL	
DENVER	27,868	2,144	2,144	
TOTAL	27,868	2,144	2,144	

STATE SENATE-DISTRICT 31

Al Mewborn			R	1
	# ACT	CAND 1	TOTAL	
DENVER	10,817	576	576	
TOTAL	10,817	576	576	

VOTES CAST AT THE PRIMARY ELECTION HELD ON Aug 08, 2000

STATE SENATE-DISTRICT 33

Penfield W. Tate III			D	1
Terry N. Whitney			D	2
	# ACT	CAND 1	CAND 2	TOTAL
ADAMS	0	0	0	0
DENVER	41,932	2,891	1,363	4,254
TOTAL	41,932	2,891	1,363	4,254

STATE SENATE-DISTRICT 35

Ken Gordon			D	1
	# ACT	CAND 1	TOTAL	
ARAPAHOE	1,440	94	94	
DENVER	27,749	2,457	2,457	
TOTAL	29,189	2,551	2,551	

STATE SENATE-DISTRICT 35

Dorothy Gotlieb			R	1
	# ACT	CAND 1	TOTAL	
ARAPAHOE	1,360	118	118	
DENVER	26,161	2,543	2,543	
TOTAL	27,521	2,661	2,661	

STATE REPRESENTATIVE-DISTRICT 1

Fran N. Coleman			D	1
	# ACT	CAND 1	TOTAL	
DENVER	13,341	918	918	
JEFFERSON	0	0	0	
TOTAL	13,341	918	918	

STATE REPRESENTATIVE-DISTRICT 1

John Gonce			R	1
	# ACT	CAND 1	TOTAL	
DENVER	11,280	709	709	
JEFFERSON	1	0	0	
TOTAL	11,281	709	709	

THE PRIMARY ELECTION HELD ON Aug 08, 2000

STATE REPRESENTATIVE-DISTRICT 2

Brian Meegan			D	1
Desiree M. Sanchez			D	2
	# ACT	CAND 1	CAND 2	TOTAL
DENVER	14,870	827	881	1,708
TOTAL	14,870	827	881	1,708

STATE REPRESENTATIVE-DISTRICT 2

Leonard Alford Thomas			R	1
	# ACT	CAND 1	TOTAL	
DENVER	5,357	262	262	
TOTAL	5,357	262	262	

STATE REPRESENTATIVE-DISTRICT 3

Jennifer L. Veiga			D	1
	# ACT	CAND 1	TOTAL	
ARAPAHOE	5,254	511	511	
DENVER	7,079	441	441	
TOTAL	12,333	952	952	

STATE REPRESENTATIVE-DISTRICT 4

Steve Naples			D	1
Frana Araujo Mace			D	2
	# ACT	CAND 1	CAND 2	TOTAL
DENVER	17,288	1,606	1,935	3,541
TOTAL	17,288	1,606	1,935	3,541

STATE REPRESENTATIVE-DISTRICT 4

Shirley "LynnA" Kansky			R	1
	# ACT	CAND 1	TOTAL	
DENVER	5,495	455	455	
TOTAL	5,495	455	455	

VOTES CAST AT THE PRIMARY ELECTION HELD ON Aug 08, 2000

STATE REPRESENTATIVE-DISTRICT 5

Nolbert Chavez D 1

	# ACT	CAND 1	TOTAL
DENVER	17,650	808	808
TOTAL	17,650	808	808

STATE REPRESENTATIVE-DISTRICT 6

Dan Grossman D 1

	# ACT	CAND 1	TOTAL
ARAPAHOE	812	29	29
DENVER	17,381	1,508	1,508
TOTAL	18,193	1,537	1,537

STATE REPRESENTATIVE-DISTRICT 6

Robin J. McLean R 1

	# ACT	CAND 1	TOTAL
ARAPAHOE	652	16	16
DENVER	13,010	1,125	1,125
TOTAL	13,662	1,141	1,141

STATE REPRESENTATIVE-DISTRICT 7

Peter C. Groff D 1

	# ACT	CAND 1	TOTAL
ADAMS	0	0	0
DENVER	20,853	1,555	1,555
TOTAL	20,853	1,555	1,555

STATE REPRESENTATIVE-DISTRICT 7

Robert M. Hardaway R 1

	# ACT	CAND 1	TOTAL
ADAMS	0	0	0
DENVER	6,359	377	377
TOTAL	6,359	377	377

VOTES CAST AT THE PRIMARY ELECTION HELD ON Aug 08, 2000

STATE REPRESENTATIVE-DISTRICT 8

Rosemary Marshall			D	1
Christina Lindsay			D	2
	# ACT	CAND 1	CAND 2	TOTAL
DENVER	23,063	1,775	795	2,570
TOTAL	23,063	1,775	795	2,570

STATE REPRESENTATIVE-DISTRICT 9

Andrew Romanoff			D	1
	# ACT	CAND 1	TOTAL	
ARAPAHOE	628	66	66	
DENVER	14,131	1,242	1,242	
TOTAL	14,759	1,308	1,308	

STATE REPRESENTATIVE-DISTRICT 9

Eldon Strong			R	1
	# ACT	CAND 1	TOTAL	
ARAPAHOE	708	97	97	
DENVER	12,096	1,146	1,146	
TOTAL	12,804	1,243	1,243	

STATE REPRESENTATIVE-DISTRICT 10

Alice Borodkin			D	1
	# ACT	CAND 1	TOTAL	
ARAPAHOE	0	0	0	
DENVER	14,813	1,068	1,068	
TOTAL	14,813	1,068	1,068	

STATE REPRESENTATIVE-DISTRICT 10

Bruce Holland			R	1
	# ACT	CAND 1	TOTAL	
ARAPAHOE	0	0	0	
DENVER	15,161	1,308	1,308	
TOTAL	15,161	1,308	1,308	

VOTES CAST AT THE PRIMARY ELECTION HELD ON Aug 08, 2000

STATE REPRESENTATIVE-DISTRICT 11

Todd Saliman D 1

	# ACT	CAND 1	TOTAL
BOULDER	20,151	2,700	2,700
TOTAL	20,151	2,700	2,700

STATE REPRESENTATIVE-DISTRICT 12

William G. Swenson R 1

	# ACT	CAND 1	TOTAL
BOULDER	15,014	1,398	1,398
TOTAL	15,014	1,398	1,398

STATE REPRESENTATIVE-DISTRICT 13

Tom Plant D 1

	# ACT	CAND 1	TOTAL
BOULDER	16,609	1,815	1,815
TOTAL	16,609	1,815	1,815

STATE REPRESENTATIVE-DISTRICT 13

John Vanderhart R 1

	# ACT	CAND 1	TOTAL
BOULDER	17,333	1,581	1,581
TOTAL	17,333	1,581	1,581

STATE REPRESENTATIVE-DISTRICT 14

Alice Madden D 1
 Alison Burchell D 2

	# ACT	CAND 1	CAND 2	TOTAL
BOULDER	16,079	1,974	798	2,772
TOTAL	16,079	1,974	798	2,772

STATE REPRESENTATIVE-DISTRICT 14

Kevin Heupel R 1

	# ACT	CAND 1	TOTAL
BOULDER	8,809	826	826
TOTAL	8,809	826	826

VOTES CAST AT THE PRIMARY ELECTION HELD ON Aug 08, 2000

STATE REPRESENTATIVE-DISTRICT 15

Steven A. Bell			D	1
	# ACT	CAND 1	TOTAL	
ELPASO	8,090	668	668	
TOTAL	8,090	668	668	

STATE REPRESENTATIVE-DISTRICT 15

Bill Cadman			R	1
	# ACT	CAND 1	TOTAL	
ELPASO	19,664	4,349	4,349	
TOTAL	19,664	4,349	4,349	

STATE REPRESENTATIVE-DISTRICT 16

William "Bill" Young			D	1
	# ACT	CAND 1	TOTAL	
ELPASO	9,402	767	767	
TOTAL	9,402	767	767	

STATE REPRESENTATIVE-DISTRICT 16

William D. Sinclair			R	1
	# ACT	CAND 1	TOTAL	
ELPASO	15,897	3,013	3,013	
TOTAL	15,897	3,013	3,013	

STATE REPRESENTATIVE-DISTRICT 17

Ed Raye			D	1
	# ACT	CAND 1	TOTAL	
ELPASO	10,539	688	688	
TOTAL	10,539	688	688	

STATE REPRESENTATIVE-DISTRICT 17

Mark Cloer			R	1
	# ACT	CAND 1	TOTAL	
ELPASO	10,906	1,313	1,313	
TOTAL	10,906	1,313	1,313	

VOTES CAST AT THE PRIMARY ELECTION HELD ON Aug 08, 2000

STATE REPRESENTATIVE-DISTRICT 18

Renee Walbert D 1

	# ACT	CAND 1	TOTAL
ELPASO	8,963	545	545
TOTAL	8,963	545	545

STATE REPRESENTATIVE-DISTRICT 18

Doug Dean R 1

	# ACT	CAND 1	TOTAL
ELPASO	26,557	3,322	3,322
TOTAL	26,557	3,322	3,322

STATE REPRESENTATIVE-DISTRICT 19

Don Davidson D 2

	# ACT	CAND 1	TOTAL
ELPASO	9,847	823	823
TOTAL	9,847	823	823

STATE REPRESENTATIVE-DISTRICT 19

Richard D. Decker R 1
David Stence R 2

	# ACT	CAND 1	CAND 2	TOTAL
ELPASO	17,183	2,431	1,559	3,990
TOTAL	17,183	2,431	1,559	3,990

STATE REPRESENTATIVE-DISTRICT 20

Lynn C. Hefley R 1

	# ACT	CAND 1	TOTAL
DOUGLAS	6,646	324	324
ELPASO	22,125	2,810	2,810
TOTAL	28,771	3,134	3,134

VOTES CAST AT THE PRIMARY ELECTION HELD ON Aug 08, 2000

STATE REPRESENTATIVE-DISTRICT 21

Laurie A. Picus			D	1
	# ACT	CAND 1	TOTAL	
ELPASO	8,313	549	549	
TOTAL	8,313	549	549	

STATE REPRESENTATIVE-DISTRICT 21

Keith King			R	1
	# ACT	CAND 1	TOTAL	
ELPASO	16,759	2,889	2,889	
TOTAL	16,759	2,889	2,889	

STATE REPRESENTATIVE-DISTRICT 22

Michael Merrifield			D	1
	# ACT	CAND 1	TOTAL	
ELPASO	10,385	726	726	
TOTAL	10,385	726	726	

STATE REPRESENTATIVE-DISTRICT 22

David C. Schultheis			R	1
Kent Olvey			R	2
	# ACT	CAND 1	CAND 2	TOTAL
ELPASO	18,781	2,306	2,115	4,421
TOTAL	18,781	2,306	2,115	4,421

STATE REPRESENTATIVE-DISTRICT 23

Kelley M. Daniel			D	1
	# ACT	CAND 1	TOTAL	
JEFFERSON	10,493	1,550	1,550	
TOTAL	10,493	1,550	1,550	

STATE REPRESENTATIVE-DISTRICT 23

Ramey Johnson			R	1
	# ACT	CAND 1	TOTAL	
JEFFERSON	12,523	2,880	2,880	
TOTAL	12,523	2,880	2,880	

VOTES CAST AT THE PRIMARY ELECTION HELD ON Aug 08, 2000

STATE REPRESENTATIVE-DISTRICT 24

Cheri Jahn			D	1
	# ACT	CAND 1	TOTAL	
JEFFERSON	12,170	1,743	1,743	
TOTAL	12,170	1,743	1,743	

STATE REPRESENTATIVE-DISTRICT 24

Quinn Wilhelm			R	1
	# ACT	CAND 1	TOTAL	
JEFFERSON	11,085	2,086	2,086	
TOTAL	11,085	2,086	2,086	

STATE REPRESENTATIVE-DISTRICT 25

Bill Astle			D	1
	# ACT	CAND 1	TOTAL	
JEFFERSON	11,804	1,361	1,361	
TOTAL	11,804	1,361	1,361	

STATE REPRESENTATIVE-DISTRICT 25

John Witwer			R	1
	# ACT	CAND 1	TOTAL	
JEFFERSON	18,221	2,899	2,899	
TOTAL	18,221	2,899	2,899	

STATE REPRESENTATIVE-DISTRICT 26

Betty Boyd			D	1
	# ACT	CAND 1	TOTAL	
JEFFERSON	10,908	1,712	1,712	
TOTAL	10,908	1,712	1,712	

STATE REPRESENTATIVE-DISTRICT 26

Scott D. McKay			R	1
Gene Motta			R	2
	# ACT	CAND 1	CAND 2	TOTAL
JEFFERSON	13,648	2,027	1,124	3,151
TOTAL	13,648	2,027	1,124	3,151

VOTES CAST AT THE PRIMARY ELECTION HELD ON Aug 08, 2000

STATE REPRESENTATIVE-DISTRICT 27

Michael L. Palmer D 1

	# ACT	CAND 1	TOTAL
JEFFERSON	11,113	1,665	1,665
TOTAL	11,113	1,665	1,665

STATE REPRESENTATIVE-DISTRICT 27

Bill Crane R 1

	# ACT	CAND 1	TOTAL
JEFFERSON	16,730	2,775	2,775
TOTAL	16,730	2,775	2,775

STATE REPRESENTATIVE-DISTRICT 28

Don Lee R 1

	# ACT	CAND 1	TOTAL
JEFFERSON	19,051	2,526	2,526
TOTAL	19,051	2,526	2,526

STATE REPRESENTATIVE-DISTRICT 29

Chris Dittman D 1

	# ACT	CAND 1	TOTAL
JEFFERSON	11,099	1,397	1,397
TOTAL	11,099	1,397	1,397

STATE REPRESENTATIVE-DISTRICT 29

Mark Paschall R 1

	# ACT	CAND 1	TOTAL
JEFFERSON	12,396	1,694	1,694
TOTAL	12,396	1,694	1,694

VOTES CAST AT THE PRIMARY ELECTION HELD ON Aug 08, 2000

STATE REPRESENTATIVE-DISTRICT 30

Charles W. Carter D 1

	# ACT	CAND 1	TOTAL
JEFFERSON	12,545	1,439	1,439
TOTAL	12,545	1,439	1,439

STATE REPRESENTATIVE-DISTRICT 30

Rob Fairbank R 1

	# ACT	CAND 1	TOTAL
JEFFERSON	20,726	2,936	2,936
TOTAL	20,726	2,936	2,936

STATE REPRESENTATIVE-DISTRICT 31

Paul Zimmerman D 1

	# ACT	CAND 1	TOTAL
ADAMS	5,816	245	245
BOULDER	7,175	676	676
WELD	3,010	152	152
TOTAL	16,001	1,073	1,073

STATE REPRESENTATIVE-DISTRICT 31

Pam Rhodes R 1

Barbara J. Kirkmeyer R 2

	# ACT	CAND 1	CAND 2	TOTAL
ADAMS	7,714	613	217	830
BOULDER	7,337	695	369	1,064
WELD	2,915	230	349	579
TOTAL	17,966	1,538	935	2,473

STATE REPRESENTATIVE-DISTRICT 32

Val Vigil D 1

	# ACT	CAND 1	TOTAL
ADAMS	12,165	714	714
TOTAL	12,165	714	714

VOTES CAST AT THE PRIMARY ELECTION HELD ON Aug 08, 2000

STATE REPRESENTATIVE-DISTRICT 33

			D	1
	# ACT	CAND 1	TOTAL	
Marlene Roys-Flenniken				
ADAMS	14,227	577	577	
TOTAL	14,227	577	577	

STATE REPRESENTATIVE-DISTRICT 33

			R	1
	# ACT	CAND 1	TOTAL	
Shawn Mitchell				
ADAMS	15,315	791	791	
TOTAL	15,315	791	791	

STATE REPRESENTATIVE-DISTRICT 34

			D	1
	# ACT	CAND 1	TOTAL	
Lois Tochtrop				
ADAMS	13,293	655	655	
TOTAL	13,293	655	655	

STATE REPRESENTATIVE-DISTRICT 34

			R	1
	# ACT	CAND 1	TOTAL	
Matt Barber				
ADAMS	10,632	0	0	
TOTAL	10,632	0	0	

STATE REPRESENTATIVE-DISTRICT 35

			D	1
	# ACT	CAND 1	TOTAL	
Ann F. Ragsdale				
ADAMS	12,578	808	808	
TOTAL	12,578	808	808	

VOTES CAST AT THE PRIMARY ELECTION HELD ON Aug 08, 2000

STATE REPRESENTATIVE-DISTRICT 35

Steve Willner R 1

	# ACT	CAND 1	TOTAL
ADAMS	7,796	479	479
TOTAL	7,796	479	479

STATE REPRESENTATIVE-DISTRICT 36

Mary Hodge D 1

	# ACT	CAND 1	TOTAL
ADAMS	12,226	812	812
TOTAL	12,226	812	812

STATE REPRESENTATIVE-DISTRICT 36

Thomas M. Janich R 1

	# ACT	CAND 1	TOTAL
ADAMS	9,348	470	470
TOTAL	9,348	470	470

STATE REPRESENTATIVE-DISTRICT 37

Paula M. Busey D 1

	# ACT	CAND 1	TOTAL
ARAPAHOE	9,703	870	870
TOTAL	9,703	870	870

STATE REPRESENTATIVE-DISTRICT 37

Lauri Clapp R 1
Heidi Frey R 2

	# ACT	CAND 1	CAND 2	TOTAL
ARAPAHOE	18,616	2,861	2,605	5,466
TOTAL	18,616	2,861	2,605	5,466

VOTES CAST AT THE PRIMARY ELECTION HELD ON Aug 08, 2000

STATE REPRESENTATIVE-DISTRICT 38

Joe Stengel			R	1
	# ACT	CAND 1	TOTAL	
ARAPAHOE	16,603	2,922	2,922	
JEFFERSON	111	25	25	
TOTAL	16,714	2,947	2,947	

STATE REPRESENTATIVE-DISTRICT 39

John E. Scipione			D	1
	# ACT	CAND 1	TOTAL	
ARAPAHOE	9,586	797	797	
TOTAL	9,586	797	797	

STATE REPRESENTATIVE-DISTRICT 39

Nancy Spence			R	1
	# ACT	CAND 1	TOTAL	
ARAPAHOE	20,957	2,494	2,494	
TOTAL	20,957	2,494	2,494	

STATE REPRESENTATIVE-DISTRICT 40

Douglas Rodriguez			D	1
	# ACT	CAND 1	TOTAL	
ARAPAHOE	10,376	844	844	
TOTAL	10,376	844	844	

STATE REPRESENTATIVE-DISTRICT 40

Pete Kirchhof			R	1
Debbie Stafford			R	2
	# ACT	CAND 1	CAND 2	TOTAL
ARAPAHOE	15,650	1,250	1,686	2,936
TOTAL	15,650	1,250	1,686	2,936

VOTES CAST AT THE PRIMARY ELECTION HELD ON Aug 08, 2000

STATE REPRESENTATIVE-DISTRICT 41

Suzanne Williams D 1

	# ACT	CAND 1	TOTAL
ARAPAHOE	11,178	928	928
TOTAL	11,178	928	928

STATE REPRESENTATIVE-DISTRICT 41

Andre Downer R 1
 Scott L. Shires R 2

	# ACT	CAND 1	CAND 2	TOTAL
ARAPAHOE	11,868	504	1,447	1,951
TOTAL	11,868	504	1,447	1,951

STATE REPRESENTATIVE-DISTRICT 42

Susan L. Quates D 1
 Donnah A. Marx D 2
 Bryan Cabrera D 3
 Michael Garcia D 4

	# ACT	CAND 1	CAND 2
ARAPAHOE	10,112	374	252
TOTAL	10,112	374	252

STATE REPRESENTATIVE-DISTRICT 42

Susan L. Quates D 1
 Donnah A. Marx D 2
 Bryan Cabrera D 3
 Michael Garcia D 4

	CAND 3	CAND 4	TOTAL
ARAPAHOE	171	757	1,554
TOTAL	171	757	1,554

STATE REPRESENTATIVE-DISTRICT 42

Ron Schindler R 1

	# ACT	CAND 1	TOTAL
ARAPAHOE	7,449	941	941
TOTAL	7,449	941	941

VOTES CAST AT THE PRIMARY ELECTION HELD ON Aug 08, 2000

STATE REPRESENTATIVE-DISTRICT 43

Frank Weddig			D	1
	# ACT	CAND 1	TOTAL	
ARAPAHOE	10,456	698	698	
TOTAL	10,456	698	698	

STATE REPRESENTATIVE-DISTRICT 43

Phil Rugg			R	1
Clif Sams			R	2
	# ACT	CAND 1	CAND 2	TOTAL
ARAPAHOE	11,016	780	621	1,401
TOTAL	11,016	780	621	1,401

STATE REPRESENTATIVE-DISTRICT 44

Vic Meyers			D	1
	# ACT	CAND 1	TOTAL	
CUSTER	513	71	71	
FREMONT	7,763	205	205	
PUEBLO	1,861	45	45	
TELLER	2,940	86	86	
TOTAL	13,077	407	407	

STATE REPRESENTATIVE-DISTRICT 44

Lola Spradley			R	1
	# ACT	CAND 1	TOTAL	
CUSTER	1,830	856	856	
FREMONT	11,045	436	436	
PUEBLO	1,739	78	78	
TELLER	7,013	395	395	
TOTAL	21,627	1,765	1,765	

STATE REPRESENTATIVE-DISTRICT 45

Liane "Buffie" McFadyen			D	1
	# ACT	CAND 1	TOTAL	
PUEBLO	19,210	457	457	
TOTAL	19,210	457	457	

VOTES CAST AT THE PRIMARY ELECTION HELD ON Aug 08, 2000

STATE REPRESENTATIVE-DISTRICT 45

Joyce Lawrence R 1

	# ACT	CAND 1	TOTAL
PUEBLO	12,296	415	415
TOTAL	12,296	415	415

STATE REPRESENTATIVE-DISTRICT 46

Abel J. Tapia D 1

	# ACT	CAND 1	TOTAL
PUEBLO	17,561	408	408
TOTAL	17,561	408	408

STATE REPRESENTATIVE-DISTRICT 47

Kenneth Kester R 1

	# ACT	CAND 1	TOTAL
BACA	1,333	419	419
BENT	992	279	279
CROWLEY	1,046	299	299
HUERFANO	694	126	126
LASANIMAS	1,900	591	591
OTERO	4,472	377	377
TOTAL	10,437	2,091	2,091

STATE REPRESENTATIVE-DISTRICT 48

W. H. "Bill" Webster R 1

	# ACT	CAND 1	TOTAL
WELD	19,796	1,402	1,402
TOTAL	19,796	1,402	1,402

STATE REPRESENTATIVE-DISTRICT 49

Steve Johnson R 1

	# ACT	CAND 1	TOTAL
LARIMER	18,167	1,551	1,551
WELD	5,558	756	756
TOTAL	23,725	2,307	2,307

VOICES CAST AT THE PRIMARY ELECTION HELD ON Aug 08, 2000

STATE REPRESENTATIVE-DISTRICT 50

Tamboer Williams		R	1
	# ACT	CAND 1	TOTAL
WELD	9,263	765	765
TOTAL	9,263	765	765

STATE REPRESENTATIVE-DISTRICT 51

Ann P. Harroun		D	1
	# ACT	CAND 1	TOTAL
LARIMER	11,453	429	429
TOTAL	11,453	429	429

STATE REPRESENTATIVE-DISTRICT 51

Daniel C. Lukensow		R	1	
Timothy S. Fritz		R	2	
	# ACT	CAND 1	CAND 2	TOTAL
LARIMER	21,567	1,243	1,623	2,866
TOTAL	21,567	1,243	1,623	2,866

STATE REPRESENTATIVE-DISTRICT 52

Bryan Jameson		D	1
	# ACT	CAND 1	TOTAL
LARIMER	12,478	339	339
TOTAL	12,478	339	339

STATE REPRESENTATIVE-DISTRICT 52

John Clarke		R	1
	# ACT	CAND 1	TOTAL
LARIMER	15,741	1,237	1,237
TOTAL	15,741	1,237	1,237

STATE REPRESENTATIVE-DISTRICT 53

Bob Bacon		D	1
	# ACT	CAND 1	TOTAL
LARIMER	11,640	296	296
TOTAL	11,640	296	296

VOTES CAST AT THE PRIMARY ELECTION HELD ON Aug 08, 2000

STATE REPRESENTATIVE-DISTRICT 53

William (Bill) M. Benton			R	1
	# ACT	CAND 1	TOTAL	
LARIMER	14,883	1,022		1,022
TOTAL	14,883	1,022		1,022

STATE REPRESENTATIVE-DISTRICT 54

Matt Smith			R	1
	# ACT	CAND 1	TOTAL	
DELTA	2,610	168		168
MESA	15,343	1,576		1,576
TOTAL	17,953	1,744		1,744

STATE REPRESENTATIVE-DISTRICT 55

Gayle Berry			R	1
	# ACT	CAND 1	TOTAL	
MESA	17,833	1,885		1,885
TOTAL	17,833	1,885		1,885

STATE REPRESENTATIVE-DISTRICT 56

Jay Fetcher			D	1
	# ACT	CAND 1	TOTAL	
EAGLE	5,244	315		315
GARFIELD	1,115	48		48
GRAND	2,000	139		139
JACKSON	228	36		36
ROUTT	3,967	174		174
TOTAL	12,554	712		712

VOTES CAST AT THE PRIMARY ELECTION HELD ON Aug 08, 2000

STATE REPRESENTATIVE-DISTRICT 56

Al White			R	1
Bill Haight			R	2
	# ACT	CAND 1	CAND 2	TOTAL
EAGLE	7,258	419	342	761
GARFIELD	809	21	23	44
GRAND	4,589	980	330	1,310
JACKSON	824	170	132	302
ROUTT	4,979	171	462	633
TOTAL	18,459	1,761	1,289	3,050

STATE REPRESENTATIVE-DISTRICT 57

Gregg P. Rippey			R	1
	# ACT	CAND 1	TOTAL	
GARFIELD	8,902	377	377	
MOFFAT	4,421	1,323	1,323	
PITKIN	1,893	366	366	
RIOBLANCO	2,698	633	633	
TOTAL	17,914	2,699	2,699	

STATE REPRESENTATIVE-DISTRICT 58

Kay Alexander			R	1
	# ACT	CAND 1	TOTAL	
DELTA	5,626	464	464	
DOLORES	423	157	157	
MONTEZUMA	2,757	354	354	
MONTROSE	9,453	1,288	1,288	
OURAY	1,780	849	849	
SANMIGUEL	1,345	55	55	
TOTAL	21,384	3,167	3,167	

STATE REPRESENTATIVE-DISTRICT 59

Suzanne Garcia			D	1
	# ACT	CAND 1	TOTAL	
ARCHULETA	1,481	112	112	
LAPLATA	8,477	82	82	
MONTEZUMA	2,598	238	238	
SANJUAN	138	5	5	
TOTAL	12,694	437	437	

VOTES CAST AT THE PRIMARY ELECTION HELD ON Aug 08, 2000

STATE REPRESENTATIVE-DISTRICT 59

Mark Larson

R 1

	# ACT	CAND 1	TOTAL
ARCHULETA	3,932	1,286	1,286
LAPLATA	10,746	249	249
MONTEZUMA	3,666	396	396
SANJUAN	171	15	15
TOTAL	18,515	1,946	1,946

STATE REPRESENTATIVE-DISTRICT 60

Al Gagliardi

D 1

	# ACT	CAND 1	TOTAL
ALAMOSA	3,478	250	250
CONEJOS	2,718	796	796
COSTILLA	2,027	654	654
HUERFANO	839	160	160
PUEBLO	5,852	140	140
RIOGRANDE	1,474	150	150
SAGUACHE	780	15	15
TOTAL	17,168	2,165	2,165

STATE REPRESENTATIVE-DISTRICT 60

Jim Snook

R 1

	# ACT	CAND 1	TOTAL
ALAMOSA	3,036	317	317
CONEJOS	1,945	462	462
COSTILLA	359	58	58
HUERFANO	385	49	49
PUEBLO	1,429	39	39
RIOGRANDE	1,357	150	150
SAGUACHE	303	21	21
TOTAL	8,814	1,096	1,096

STATE REPRESENTATIVE-DISTRICT 61

Carl Miller

D 1

	# ACT	CAND 1	TOTAL
CHAFFEE	2,766	351	351
GUNNISON	3,423	104	104
HINGSDALE	176	20	20
LAKE	2,050	481	481
MINERAL	377	145	145
PARK	2,583	155	155
PITKIN	1,686	392	392
RIOGRANDE	1,257	144	144
SAGUACHE	807	42	42

VOTE CAST AT THE PRIMARY ELECTION HELD ON Aug 08, 2000

STATE REPRESENTATIVE-DISTRICT 61

Carl Miller			D	1
	# ACT	CAND 1	TOTAL	
TOTAL	15,125	1,834	1,834	

STATE REPRESENTATIVE-DISTRICT 61

Ken Swinehart			R	1
	# ACT	CAND 1	TOTAL	
CHAFFEE	4,551	1,958	1,958	
GUNNISON	3,642	104	104	
HINSDALE	463	125	125	
LAKE	870	82	82	
MINERAL	172	33	33	
PARK	4,586	503	503	
PITKIN	1,465	322	322	
RIOGRANDE	1,579	154	154	
SAGUACHE	651	60	60	
TOTAL	17,979	3,341	3,341	

STATE REPRESENTATIVE-DISTRICT 62

Jeanne Nicholson			D	1
	# ACT	CAND 1	TOTAL	
CLEARCREEK	2,029	61	61	
GILPIN	1,041	62	62	
JEFFERSON	6,811	788	788	
SUMMIT	4,842	88	88	
TOTAL	14,723	999	999	

STATE REPRESENTATIVE-DISTRICT 62

Glenn Scott			R	1
	# ACT	CAND 1	TOTAL	
CLEARCREEK	2,820	152	152	
GILPIN	1,080	92	92	
JEFFERSON	9,945	1,224	1,224	
SUMMIT	6,557	150	150	
TOTAL	20,402	1,618	1,618	

VOTES CAST AT THE PRIMARY ELECTION HELD ON Aug 08, 2000

STATE REPRESENTATIVE-DISTRICT 63

Brad Young

R 1

	# ACT	CAND 1	TOTAL
ARAPAHOE	1,204	146	146
CHEYENNE	970	143	143
ELBERT	6,671	1,228	1,228
KIOWA	585	271	271
KITCARSON	2,679	573	573
LINCOLN	1,476	288	288
PROWERS	2,813	105	105
YUMA	2,909	222	222
TOTAL	19,307	2,976	2,976

STATE REPRESENTATIVE-DISTRICT 64

Jerri Hill

D 1

	# ACT	CAND 1	TOTAL
DOUGLAS	18,057	379	379
TOTAL	18,057	379	379

STATE REPRESENTATIVE-DISTRICT 64

Joe C. Nunez

R 1

	# ACT	CAND 1	TOTAL
DOUGLAS	51,049	1,494	1,494
TOTAL	51,049	1,494	1,494

STATE REPRESENTATIVE-DISTRICT 65

Diane Hoppe

R 1

	# ACT	CAND 1	TOTAL
LOGAN	4,787	1,184	1,184
MORGAN	6,226	864	864
PHILLIPS	1,453	532	532
SEDGWICK	955	76	76
WASHINGTON	2,058	481	481
TOTAL	15,479	3,137	3,137

VOTING CAST AT THE PRIMARY ELECTION HELD ON Aug 08, 2000

DISTRICT ATTORNEY-DISTRICT 1

Dave Thomas			D	1
	# ACT	CAND 1	TOTAL	
GILPIN	1,041	63	63	
JEFFERSON	96,634	12,636	12,636	
TOTAL	97,675	12,699	12,699	

DISTRICT ATTORNEY-DISTRICT 1

John Topolnicki			R	1
	# ACT	CAND 1	TOTAL	
GILPIN	1,080	90	90	
JEFFERSON	134,437	20,933	20,933	
TOTAL	135,517	21,023	21,023	

DISTRICT ATTORNEY-DISTRICT 2

Bill Ritter Jr.			D	1
	# ACT	CAND 1	TOTAL	
DENVER	160,473	13,609	13,609	
TOTAL	160,473	13,609	13,609	

DISTRICT ATTORNEY-DISTRICT 3

Richard G. Patchen Jr.			D	1
	# ACT	CAND 1	TOTAL	
HUERFANO	3,160	562	562	
LASANIMAS	5,883	1,439	1,439	
TOTAL	9,043	2,001	2,001	

DISTRICT ATTORNEY-DISTRICT 3

Frank Ruybalid			R	1
Dana P. Hlavac			R	2
	# ACT	CAND 1	CAND 2	TOTAL
HUERFANO	1,079	119	89	208
LASANIMAS	1,900	413	317	730
TOTAL	2,979	532	406	938

VOTES CAST AT THE PRIMARY ELECTION HELD ON Aug 08, 2000

DISTRICT ATTORNEY-DISTRICT 4

Jeanne M. Smith			R	1
	# ACT	CAND 1	TOTAL	
ELPASO	147,889	24,417	24,417	
TELLER	7,013	386	386	
TOTAL	154,902	24,803	24,803	

DISTRICT ATTORNEY-DISTRICT 5

Michael Goodbee			D	1
	# ACT	CAND 1	TOTAL	
CLEARCREEK	2,029	60	60	
EAGLE	5,244	345	345	
LAKE	2,050	382	382	
SUMMIT	4,842	92	92	
TOTAL	14,165	879	879	

DISTRICT ATTORNEY-DISTRICT 5

Lou Walker			R	1
	# ACT	CAND 1	TOTAL	
CLEARCREEK	2,820	133	133	
EAGLE	7,258	598	598	
LAKE	870	85	85	
SUMMIT	6,557	141	141	
TOTAL	17,505	957	957	

DISTRICT ATTORNEY-DISTRICT 6

Sarah F. Law			D	1
	# ACT	CAND 1	TOTAL	
ARCHULETA	1,481	107	107	
LAPLATA	8,477	89	89	
SANJUAN	138	4	4	
TOTAL	10,096	200	200	

VOTES CAST AT THE PRIMARY ELECTION HELD ON Aug 08, 2000

DISTRICT ATTORNEY-DISTRICT 7

Wyatt Angelo			R	1
Write In			R	2
	# ACT	CAND 1	CAND 2	TOTAL
DELTA	8,236	596	0	596
GUNNISON	3,642	107	0	107
HINSDALE	463	138	0	138
MONTROSE	9,453	1,159	0	1,159
OURAY	1,780	745	0	745
SANMIGUEL	1,345	48	0	48
TOTAL	24,919	2,793	0	2,793

DISTRICT ATTORNEY-DISTRICT 8

Stu VanMeveren			R	1
	# ACT	CAND 1	TOTAL	
JACKSON	824	225	225	
LARIMER	70,358	6,324	6,324	
TOTAL	71,182	6,549	6,549	

DISTRICT ATTORNEY-DISTRICT 9

Mark M. (Mac) Myers			D	1
	# ACT	CAND 1	TOTAL	
GARFIELD	7,233	228	228	
PITKIN	3,721	717	717	
RIOBLANCO	773	94	94	
TOTAL	11,727	1,039	1,039	

DISTRICT ATTORNEY-DISTRICT 10

G. F. "Gus" Sandstrom			D	1
	# ACT	CAND 1	TOTAL	
PUEBLO	44,484	1,059	1,059	
TOTAL	44,484	1,059	1,059	

VOTES CAST AT THE PRIMARY ELECTION HELD ON Aug 08, 2000

DISTRICT ATTORNEY-DISTRICT 11

Edward J. Rodgers R 1

	# ACT	CAND 1	TOTAL
CHAFFEE	4,551	2,038	2,038
CUSTER	1,830	598	598
FREMONT	11,045	410	410
PARK	4,586	509	509
TOTAL	22,012	3,555	3,555

DISTRICT ATTORNEY-DISTRICT 12

Bob Pastore D 1

	# ACT	CAND 1	TOTAL
ALAMOSA	3,478	221	221
CONEJOS	2,718	739	739
COSTILLA	2,027	633	633
MINERAL	377	159	159
RIOGRANDE	2,731	275	275
SAGUACHE	1,587	53	53
TOTAL	12,918	2,080	2,080

DISTRICT ATTORNEY-DISTRICT 12

Peter L. Comar R 1

	# ACT	CAND 1	TOTAL
ALAMOSA	3,036	307	307
CONEJOS	1,945	445	445
COSTILLA	359	55	55
MINERAL	172	37	37
RIOGRANDE	2,936	306	306
SAGUACHE	954	83	83
TOTAL	9,402	1,233	1,233

DISTRICT ATTORNEY-DISTRICT 13

Mark Thomas Adams D 1

	# ACT	CAND 1	TOTAL
KITCARSON	1,144	108	108
LOGAN	3,137	298	298
MORGAN	3,763	194	194
PHILLIPS	652	64	64
SEDGWICK	451	30	30
WASHINGTON	621	48	48
YUMA	1,491	86	86
TOTAL	11,259	828	828

VOTES CAST AT THE PRIMARY ELECTION HELD ON Aug 08, 2000

DISTRICT ATTORNEY-DISTRICT 14

Paul R. McLimans			R	1
	# ACT	CAND 1	TOTAL	
GRAND	4,589	954	954	
MOFFAT	4,421	1,326	1,326	
ROUTT	4,979	473	473	
TOTAL	13,989	2,753	2,753	

DISTRICT ATTORNEY-DISTRICT 15

Michael Davidson			R	1
	# ACT	CAND 1	TOTAL	
BACA	1,333	394	394	
CHEYENNE	970	122	122	
KIOWA	585	207	207	
PROWERS	2,813	97	97	
TOTAL	5,701	820	820	

DISTRICT ATTORNEY-DISTRICT 16

Gary R. Stork			D	1
	# ACT	CAND 1	TOTAL	
BENT	1,563	91	91	
CROWLEY	780	145	145	
OTERO	4,881	256	256	
TOTAL	7,224	492	492	

DISTRICT ATTORNEY-DISTRICT 17

Robert S. Grant			D	1
	# ACT	CAND 1	TOTAL	
ADAMS	70,305	3,759	3,759	
TOTAL	70,305	3,759	3,759	

DISTRICT ATTORNEY-DISTRICT 18

Jim Peters			R	1
	# ACT	CAND 1	TOTAL	
ARAPAHOE	110,083	17,672	17,672	
DOUGLAS	57,695	1,851	1,851	
ELBERT	6,671	1,140	1,140	
LINCOLN	1,476	270	270	
TOTAL	175,925	20,933	20,933	

VOTES CAST AT THE PRIMARY ELECTION HELD ON Aug 08, 2000

DISTRICT ATTORNEY-DISTRICT 19

A.M. (Al) Dominguez R 1

	# ACT	CAND 1	TOTAL
WELD	37,532	3,225	3,225
TOTAL	37,532	3,225	3,225

DISTRICT ATTORNEY-DISTRICT 20

Mary Keenan D 1
 Trip DeMuth D 2
 Ben W. Thompson D 3

	# ACT	CAND 1	CAND 2	CAND 3	TOTAL
BOULDER	71,126	6,395	2,957	1,427	10,779
TOTAL	71,126	6,395	2,957	1,427	10,779

DISTRICT ATTORNEY-DISTRICT 20

Dave Sanderson R 1

	# ACT	CAND 1	TOTAL
BOULDER	57,939	5,355	5,355
TOTAL	57,939	5,355	5,355

DISTRICT ATTORNEY-DISTRICT 21

Frank J. Daniels D 1

	# ACT	CAND 1	TOTAL
MESA	20,402	1,575	1,575
TOTAL	20,402	1,575	1,575

DISTRICT ATTORNEY-DISTRICT 22

Michael F. Green D 1

	# ACT	CAND 1	TOTAL
DOLORES	609	193	193
MONTEZUMA	4,305	336	336
TOTAL	4,914	529	529

VOTES CAST AT THE PRIMARY ELECTION HELD ON Aug 08, 2000

DISTRICT ATTORNEY-DISTRICT 22

Timothy J. Tuthill

R 1

	# ACT	CAND 1	TOTAL
DOLORES	423	127	127
MONTEZUMA	6,423	547	547
TOTAL	6,846	674	674

VOTES CAST AT THE GENERAL ELECTION HELD ON Nov 07, 2000

PRESIDENTIAL ELECTORS FOR PRESIDENT AND VICE PRESIDENT

George W. Bush & Dick Cheney	R	1
Al Gore & Joe Lieberman	D	2
Harry Browne & Art Olivier	L	3
John Hagelin & Nat Goldhaber	N	4
Ralph Nader & Winona LaDuke	G	5
Howard Phillips & J. Curtis Frazier	A	6
Pat Buchanan & Ezola Foster	M	7
Earl F. Dodge & W. Dean Watkins	P	8
James Harris & Margaret Trowe	S	9
David McReynolds & Mary Cal Hollis	T	10

	# ACT	# VOTE	CAND 1	CAND 2
ADAMS	202,314	108,433	47,561	54,132
ALAMOSA	9,112	5,831	2,857	2,455
ARAPAHOE	286,186	193,268	97,768	82,614
ARCHULETA	7,511	4,907	2,988	1,432
BACA	3,133	2,483	1,663	531
BENT	3,353	2,064	1,096	783
BOULDER	196,574	141,424	50,873	69,983
CHAFFEE	9,980	8,700	4,300	2,768
CHEYENNE	1,720	1,212	957	209
CLEARCREEK	8,017	5,166	2,247	2,188
CONEJOS	5,279	3,831	1,772	1,749
COSTILLA	2,727	1,743	504	1,054
CROWLEY	2,349	1,460	855	511
CUSTER	3,018	2,165	1,451	507
DELTA	18,979	12,787	8,372	3,264
DENVER	311,032	200,330	61,224	122,693
DOLORES	1,478	1,181	741	293
DOUGLAS	114,787	86,493	56,007	27,076
EAGLE	23,304	15,234	7,165	6,772
ELBERT	14,673	9,343	6,151	2,326
ELPASO	298,959	201,134	128,294	61,799
FREMONT	29,105	16,456	9,914	5,293
GARFIELD	29,112	17,256	9,103	6,087
GILPIN	3,682	2,483	1,006	1,099
GRAND	10,326	6,398	3,570	2,308
GUNNISON	13,021	7,291	3,128	3,059
HINSDALE	681	581	316	188
HUERFANO	5,131	3,335	1,466	1,495
JACKSON	1,251	945	682	173
JEFFERSON	326,610	238,359	120,138	100,970
KIOWA	1,253	991	728	211
KITCARSON	5,223	3,520	2,542	809
LAKE	4,236	2,676	1,056	1,296
LAPLATA	33,253	20,622	9,993	7,864
LARIMER	163,858	119,209	62,429	46,055
LASANIMAS	9,493	6,280	2,569	3,243
LINCOLN	2,951	2,220	1,630	510
LOGAN	11,494	8,238	5,531	2,296
MESA	74,655	53,576	32,396	15,465
MINERAL	683	501	294	168
MOFFAT	8,931	5,386	3,840	1,223
MONTEZUMA	16,043	9,453	6,158	2,556
MONTROSE	23,252	14,887	9,266	4,041
MORGAN	14,663	9,087	5,722	2,885
OTERO	12,989	7,517	4,082	2,963
OURAY	3,157	2,246	1,279	705
PARK	11,034	7,191	3,677	2,393
PHILLIPS	2,787	2,242	1,573	564
PITKIN	13,595	7,857	2,565	4,137
PROWERS	7,183	4,900	3,026	1,361
PUEBLO	91,404	55,699	22,827	28,888
RIOBLANCO	4,603	2,877	2,185	543
RIOGRANDE	6,993	5,273	3,111	1,707
ROUTT	15,809	9,709	4,472	4,208
SAGUACHE	3,620	2,514	1,078	1,145
SANJUAN	579	448	210	149
SANMIGUEL	6,387	3,277	1,043	1,598
SEDGWICK	1,740	1,344	877	384
SUMMIT	21,554	11,134	4,497	5,304
TELLER	14,542	9,913	6,477	2,750
WASHINGTON	3,305	2,482	1,878	477

VOTES CAST AT THE GENERAL ELECTION HELD ON Nov 07, 2000

PRESIDENTIAL ELECTORS FOR PRESIDENT AND VICE PRESIDENT

George W. Bush & Dick Cheney	R	1
Al Gore & Joe Lieberman	D	2
Harry Browne & Art Olivier	L	3
John Hagelin & Nat Goldhaber	N	4
Ralph Nader & Winona LaDuke	G	5
Howard Phillips & J. Curtis Frazier	A	6
Pat Buchanan & Ezola Foster	M	7
Earl F. Dodge & W. Dean Watkins	P	8
James Harris & Margaret Trowe	S	9
David McReynolds & Mary Cal Hollis	T	10

	# ACT	# VOTE	CAND 1	CAND 2
WELD	100,956	65,317	37,409	23,436
YUMA	6,361	4,583	3,156	1,082
TOTAL	2,641,990	1,765,462	883,745	738,227

PRESIDENTIAL ELECTORS FOR PRESIDENT AND VICE PRESIDENT

George W. Bush & Dick Cheney	R	1
Al Gore & Joe Lieberman	D	2
Harry Browne & Art Olivier	L	3
John Hagelin & Nat Goldhaber	N	4
Ralph Nader & Winona LaDuke	G	5
Howard Phillips & J. Curtis Frazier	A	6
Pat Buchanan & Ezola Foster	M	7
Earl F. Dodge & W. Dean Watkins	P	8
James Harris & Margaret Trowe	S	9
David McReynolds & Mary Cal Hollis	T	10

	CAND 3	CAND 4	CAND 5	CAND 6
ADAMS	776	78	4,165	62
ALAMOS	28	4	265	1
ARAPAHOE	1,305	213	6,952	130
ARCHULETA	25	10	265	8
BACA	5	3	47	2
BENT	9	4	44	1
BOULDER	1,278	371	16,498	85
CHAFFEE	35	2	459	2
CHEYENNE	7	0	22	3
CLEARCREEK	77	12	354	1
CONEJOS	10	6	79	7
COSTILLA	6	2	71	0
CROWLEY	5	1	28	3
CUSTER	17	2	100	10
DELTA	80	18	852	9
DENVER	1,486	282	11,624	90
DOLORES	16	2	73	0
DOUGLAS	497	76	2,230	28
EAGLE	111	19	1,045	12
ELBERT	75	7	292	18
ELPASO	1,389	145	7,116	124
FREMONT	101	12	516	24
GARFIELD	121	33	1,608	16
GILPIN	54	4	276	2
GRAND	51	7	366	10
GUNNISON	66	16	927	4
HINSDALE	4	0	51	1
HUERFANO	11	1	169	4
JACKSON	14	4	40	1
JEFFERSON	2,070	350	10,336	171
KIOWA	1	1	13	0
KITCARSON	6	0	58	5
LAKE	21	2	213	1
LAPLATA	133	28	2,378	21
LARIMER	906	212	8,194	121
LASANIMAS	23	3	199	5
LINCOLN	13	2	27	4
LOGAN	37	11	140	3
MESA	489	73	2,235	86
MINERAL	1	0	19	1
MOFFAT	42	2	169	5

VOTES CAST AT THE GENERAL ELECTION HELD ON Nov 07, 2000

PRESIDENTIAL ELECTORS FOR PRESIDENT AND VICE PRESIDENT

George W. Bush & Dick Cheney	R	1
Al Gore & Joe Lieberman	D	2
Harry Browne & Art Olivier	L	3
John Hagelin & Nat Goldhaber	N	4
Ralph Nader & Winona LaDuke	G	5
Howard Phillips & J. Curtis Frazier	A	6
Pat Buchanan & Ezola Foster	M	7
Earl F. Dodge & W. Dean Watkins	P	8
James Harris & Margaret Trowe	S	9
David McReynolds & Mary Cal Hollis	T	10

	CAND 3	CAND 4	CAND 5	CAND 6
MONTEZUMA	54	3	530	15
MONTROSE	116	17	656	22
MORGAN	40	4	211	10
OTERO	19	3	138	4
OURAY	18	0	224	2
PARK	109	14	404	10
PHILLIPS	15	1	48	1
PITKIN	61	7	1,013	3
PROWERS	10	0	79	5
PUEBLO	155	37	1,520	35
RIOBLANCO	18	0	85	2
RIOGRANDE	21	6	179	8
ROUTT	73	14	820	6
SAGUACHE	12	14	261	0
SANJUAN	8	2	58	1
SANMIGUEL	35	7	560	3
SEDGWICK	6	0	25	0
SUMMIT	89	13	1,131	2
TELLER	88	6	429	12
WASHINGTON	10	0	50	3
WELD	422	73	2,438	91
YUMA	19	1	60	3
TOTAL	12,799	2,240	91,434	1,319

PRESIDENTIAL ELECTORS FOR PRESIDENT AND VICE PRESIDENT

George W. Bush & Dick Cheney	R	1
Al Gore & Joe Lieberman	D	2
Harry Browne & Art Olivier	L	3
John Hagelin & Nat Goldhaber	N	4
Ralph Nader & Winona LaDuke	G	5
Howard Phillips & J. Curtis Frazier	A	6
Pat Buchanan & Ezola Foster	M	7
Earl F. Dodge & W. Dean Watkins	P	8
James Harris & Margaret Trowe	S	9
David McReynolds & Mary Cal Hollis	T	10

	CAND 7	CAND 8	CAND 9	CAND 10	TOTAL	UNDER VOTE
ADAMS	998	29	25	26	107,852	581
ALAMOSA	43	2	2	2	5,659	172
ARAPAHOE	905	19	12	24	189,942	3,326
ARCHULETA	30	0	0	0	4,758	149
BACA	26	0	0	1	2,278	205
BENT	22	3	0	1	1,963	101
BOULDER	477	12	13	36	139,626	1,798
CHAFFEE	44	0	0	0	7,610	1,090
CHEYENNE	13	0	0	1	1,212	0
CLEARCREEK	43	0	0	2	4,924	242
CONEJOS	47	0	0	1	3,671	160
COSTILLA	11	0	0	0	1,648	95
CROWLEY	40	1	0	1	1,445	15
CUSTER	24	0	0	0	2,111	54
DELTA	83	2	2	4	12,686	101
DENVER	824	29	40	55	198,347	1,983
DOLORES	8	0	0	1	1,134	47
DOUGLAS	296	7	1	7	86,225	268
EAGLE	58	1	1	4	15,188	46
ELBERT	93	2	0	1	8,965	378
ELPASO	1,475	16	43	356	200,757	377

VOTES CAST AT THE GENERAL ELECTION HELD ON Nov 07, 2000

PRESIDENTIAL ELECTORS FOR PRESIDENT AND VICE PRESIDENT

George W. Bush & Dick Cheney	R	1
Al Gore & Joe Lieberman	D	2
Harry Browne & Art Olivier	L	3
John Hagelin & Nat Goldhaber	N	4
Ralph Nader & Winona LaDuke	G	5
Howard Phillips & J. Curtis Frazier	A	6
Pat Buchanan & Ezola Foster	M	7
Earl F. Dodge & W. Dean Watkins	P	8
James Harris & Margaret Trowe	S	9
David McReynolds & Mary Cal Hollis	T	10

	CAND 7	CAND 8	CAND 9	CAND 10	TOTAL	UNDER VOTE
FREMONT	188	3	4	1	16,056	400
GARFIELD	131	2	2	1	17,104	152
GILPIN	22	0	0	2	2,465	18
GRAND	38	0	1	2	6,353	45
GUNNISON	33	0	1	2	7,236	55
HINSDALE	5	0	1	0	566	15
HUERFANO	26	0	0	2	3,174	161
JACKSON	9	0	1	1	925	20
JEFFERSON	1,377	21	15	43	235,491	2,868
KIOWA	14	0	0	0	968	23
KITCARSON	36	0	2	0	3,458	62
LAKE	38	1	0	0	2,628	48
LAPLATA	65	1	3	4	20,490	132
LARIMER	581	11	9	19	118,537	672
LASANIMAS	51	0	0	1	6,094	186
LINCOLN	13	0	0	0	2,199	21
LOGAN	77	0	0	1	8,096	142
MESA	277	12	9	12	51,054	2,522
MINERAL	2	1	0	0	486	15
MOFFAT	51	2	1	2	5,337	49
MONTEZUMA	63	1	1	3	9,384	69
MONTROSE	91	3	2	1	14,215	672
MORGAN	121	4	0	1	8,998	89
OTERO	98	0	2	3	7,312	205
OURAY	3	1	0	1	2,233	13
PARK	56	1	1	0	6,665	526
PHILLIPS	17	0	0	1	2,220	22
PITKIN	13	0	1	0	7,800	57
PROWERS	42	0	1	0	4,524	376
PUEBLO	457	8	4	15	53,946	1,753
RIOBLANCO	20	0	1	1	2,855	22
RIOGRANDE	38	1	1	3	5,075	198
ROUTT	42	1	1	1	9,638	71
SAGUACHE	16	0	2	1	2,529	-15
SANJUAN	8	0	0	0	436	12
SANNIGUEL	9	0	0	0	3,255	22
SEDGWICK	11	0	0	0	1,303	41
SUMMIT	28	1	1	2	11,068	66
TELLER	82	1	1	1	9,847	66
WASHINGTON	25	0	1	1	2,445	37
WELD	596	8	7	61	64,541	776
YUMA	35	1	1	0	4,358	225
TOTAL	10,465	208	216	712	1,741,365	24,097

VOTES CAST AT THE GENERAL ELECTION HELD ON Nov 07, 2000

REPRESENTATIVE TO THE 107TH UNITED STATES CONGRESS-DISTRICT 1

Diana DeGette	D	1
Jesse L. Thomas	R	2
Lyle Nasser	F	3
Richard Combs	L	4
Paul Schaefer (write-in)	R	5
Gary W. Swing (write-in)	G	6

	# ACT	# VOTE	CAND 1	CAND 2
ADAMS	26,723	11,374	7,135	3,102
ARAPAHOE	17,893	11,417	5,737	3,212
DENVER	311,032	200,330	128,959	49,977
TOTAL	355,648	223,121	141,831	56,291

REPRESENTATIVE TO THE 107TH UNITED STATES CONGRESS-DISTRICT 1

Diana DeGette	D	1
Jesse L. Thomas	R	2
Lyle Nasser	F	3
Richard Combs	L	4
Paul Schaefer (write-in)	R	5
Gary W. Swing (write-in)	G	6

	CAND 3	CAND 4	CAND 5	CAND 6	TOTAL	UNDER VOTE
ADAMS	139	452	0	0	10,828	546
ARAPAHOE	115	280	0	0	9,344	2,073
DENVER	2,198	5,120	3	5	186,262	14,068
TOTAL	2,452	5,852	3	5	206,434	16,687

REPRESENTATIVE TO THE 107TH UNITED STATES CONGRESS-DISTRICT 2

Carolyn Cox	R	1
Mark Udall	D	2
David Michael Baker	L	3
Ronald N. Forthofer	G	4

	# ACT	# VOTE	CAND 1	CAND 2
ADAMS	125,540	69,832	27,654	37,370
BOULDER	196,574	141,424	43,628	74,415
CLEARCREEK	8,017	5,166	2,001	2,556
GILPIN	3,682	2,483	859	1,285
JEFFERSON	115,156	81,469	35,196	40,099
TOTAL	448,969	300,374	109,338	155,725

REPRESENTATIVE TO THE 107TH UNITED STATES CONGRESS-DISTRICT 2

Carolyn Cox	R	1
Mark Udall	D	2
David Michael Baker	L	3
Ronald N. Forthofer	G	4

	CAND 3	CAND 4	TOTAL	UNDER VOTE
ADAMS	1,245	814	67,083	2,749
BOULDER	2,623	9,837	130,503	10,921
CLEARCREEK	173	185	4,915	251
GILPIN	92	160	2,396	87
JEFFERSON	1,522	1,402	78,219	3,250
TOTAL	5,655	12,398	283,116	17,258

VOTES CAST AT THE GENERAL ELECTION HELD ON Nov 07, 2000

REPRESENTATIVE TO THE 107TH UNITED STATES CONGRESS-DISTRICT 3

Curtis Imrie	D	1
Scott McInnis	R	2
Drew Sakson	L	3
Victor A. Good	F	4

	# ACT	# VOTE	CAND 1	CAND 2
ALAMOSA	9,112	5,831	1,481	3,804
ARCHULETA	7,511	4,907	920	3,379
CHAFFEE	9,980	8,700	2,390	4,789
CONEJOS	5,279	3,831	1,327	2,051
COSTILLA	2,727	1,743	687	707
CUSTER	3,018	2,165	399	1,572
DELTA	18,979	12,787	2,565	9,397
DOLORES	1,478	1,181	227	731
DOUGLAS	3,701	2,944	598	2,066
EAGLE	23,304	15,234	4,601	9,130
FREMONT	13,232	7,759	1,849	5,423
GARFIELD	29,112	17,256	4,551	10,844
GRAND	10,326	6,398	1,507	4,279
GUNNISON	13,021	7,291	2,498	3,814
HINSDALE	681	581	142	367
HUERFANO	5,131	3,335	1,090	1,921
JACKSON	1,251	945	142	726
JEFFERSON	2,894	2,194	586	1,206
LAKE	4,236	2,676	1,038	1,317
LAPLATA	33,253	20,622	5,053	13,141
MESA	74,655	53,576	11,564	36,268
MINERAL	683	501	98	350
MOFFAT	8,931	5,386	896	4,161
MONTEZUMA	16,043	9,453	1,779	6,349
MONTROSE	23,252	14,887	2,878	10,320
OURAY	3,157	2,246	516	1,495
PARK	11,034	7,191	1,987	3,961
PITKIN	13,595	7,857	3,017	3,226
PUEBLO	91,404	55,699	20,762	32,042
RIOBLANCO	4,603	2,877	369	2,374
RIOGRANDE	6,993	5,273	1,229	3,545
ROUTT	15,809	9,709	2,881	5,741
SAGUACHE	3,620	2,514	937	1,365
SANJUAN	579	448	121	257
SANMIGUEL	6,387	3,277	1,333	1,321
SUMMIT	21,554	11,134	3,903	5,765
TOTAL	500,525	320,408	87,921	199,204

REPRESENTATIVE TO THE 107TH UNITED STATES CONGRESS-DISTRICT 3

Curtis Imrie	D	1
Scott McInnis	R	2
Drew Sakson	L	3
Victor A. Good	F	4

	CAND 3	CAND 4	TOTAL	UNDER VOTE
ALAMOSA	136	79	5,500	331
ARCHULETA	126	90	4,515	392
CHAFFEE	143	90	7,412	1,288
CONEJOS	32	41	3,451	380
COSTILLA	45	40	1,479	264
CUSTER	42	33	2,046	119
DELTA	341	139	12,442	345
DOLORES	32	73	1,063	118
DOUGLAS	77	26	2,767	177
EAGLE	549	257	14,537	697
FREMONT	126	64	7,462	297
GARFIELD	988	357	16,740	516
GRAND	164	84	6,034	364
GUNNISON	337	176	6,825	466
HINSDALE	23	6	538	43
HUERFANO	54	88	3,153	182
JACKSON	28	3	899	46
JEFFERSON	60	31	1,883	311
LAKE	91	85	2,531	145

VOTES CAST AT THE GENERAL ELECTION HELD ON Nov 07, 2000

REPRESENTATIVE TO THE 107TH UNITED STATES CONGRESS-DISTRICT 3

Curtis Imrie	D	1
Scott McInnis	R	2
Drew Sakson	L	3
Victor A. Good	F	4
	UNDER	VOTE

	CAND 3	CAND 4	TOTAL	UNDER VOTE
LAPLATA	892	239	19,325	1,297
MESA	1,966	782	50,580	2,996
MINERAL	6	7	461	40
MOFFAT	104	61	5,222	164
MONTEZUMA	234	757	9,119	334
MONTROSE	305	124	13,627	1,260
OURAY	68	39	2,118	128
PARK	290	133	6,371	820
PITKIN	953	103	7,299	558
PUEBLO	599	693	54,096	1,603
RIOBLANCO	47	30	2,820	57
RIOGRANDE	67	82	4,923	350
ROUTT	282	145	9,049	660
SAGUACHE	90	44	2,436	78
SANJUAN	20	21	419	29
SANMIGUEL	243	111	3,008	269
SUMMIT	422	300	10,390	744
TOTAL	9,982	5,433	302,540	17,868

REPRESENTATIVE TO THE 107TH UNITED STATES CONGRESS-DISTRICT 4

Bob Schaffer	R	1
Dan Sewell Ward	N	2
Kordon L. Baker	L	3
Leslie J. Hanks	A	4
David A. Swartz (write-in)	G	5

	# ACT	# VOTE	CAND 1	CAND 2
ADAMS	50,051	27,227	17,061	2,064
ARAPAHOE	29,725	22,063	15,573	1,036
BACA	3,133	2,483	1,921	64
BENT	3,353	2,064	1,433	130
CHEYENNE	1,720	1,212	1,047	24
CROWLEY	2,349	1,460	1,115	69
ELBERT	14,673	9,343	7,039	292
KIOWA	1,253	991	826	31
KITCARSON	5,223	3,520	2,967	60
LARIMER	163,858	119,209	76,570	9,840
LASANIMAS	9,493	6,280	3,514	441
LINCOLN	2,951	2,220	1,904	49
LOGAN	11,494	8,238	6,831	303
MORGAN	14,663	9,087	7,356	345
OTERO	12,989	7,517	5,359	348
PHILLIPS	2,787	2,242	1,845	52
PROWERS	7,183	4,900	3,673	172
SEDGWICK	1,740	1,344	1,073	37
WASHINGTON	3,305	2,482	2,151	52
WELD	100,956	65,317	46,076	4,220
YUMA	6,361	4,583	3,744	92
TOTAL	449,260	303,782	209,078	19,721

REPRESENTATIVE TO THE 107TH UNITED STATES CONGRESS-DISTRICT 4

Bob Schaffer	R	1
Dan Sewell Ward	N	2
Kordon L. Baker	L	3
Leslie J. Hanks	A	4
David A. Swartz (write-in)	G	5

	CAND 3	CAND 4	CAND 5	TOTAL	UNDER VOTE
ADAMS	2,436	1,566	147	23,274	3,953
ARAPAHOE	1,206	634	0	18,449	3,614
BACA	72	42	0	2,099	384

VOTES CAST AT THE GENERAL ELECTION HELD ON Nov 07, 2000

REPRESENTATIVE TO THE 107TH UNITED STATES CONGRESS-DISTRICT 4

Bob Schaffer			R	1		
Dan Sewell Ward			N	2		
Kordon L. Baker			L	3		
Leslie J. Hanks			A	4		
David A. Swartz (write-in)			G	5		
					UNDER	
	CAND 3	CAND 4	CAND 5	TOTAL	VOTE	
BENT	97	76	0	1,736	328	
CHEYENNE	35	20	0	1,126	86	
CROWLEY	62	73	0	1,319	141	
ELBERT	521	244	0	8,096	1,247	
KIOWA	20	6	0	883	108	
KITCARSON	75	53	0	3,155	365	
LARIMER	9,486	3,201	3,992	103,089	16,120	
LASANIMAS	384	411	0	4,750	1,530	
LINCOLN	65	51	0	2,069	151	
LOGAN	252	154	0	7,540	698	
MORGAN	338	263	0	8,302	785	
OTERO	318	325	0	6,350	1,167	
PHILLIPS	68	45	10	2,020	222	
PROWERS	129	105	6	4,085	815	
SEDGWICK	33	21	0	1,164	180	
WASHINGTON	54	38	0	2,295	187	
WELD	3,958	2,547	357	57,158	8,159	
YUMA	104	80	4	4,024	559	
TOTAL	19,713	9,955	4,516	262,983	40,799	

REPRESENTATIVE TO THE 107TH UNITED STATES CONGRESS-DISTRICT 5

Joel Hefley			R	1			
Kerry Kantor			L	2			
Randy MacKenzie			N	3			
	# ACT	# VOTE	CAND 1	CAND 2	CAND 3	TOTAL	UNDER VOTE
ARAPAHOE	51,343	34,621	27,213	4,389	1,620	33,222	1,399
DOUGLAS	111,086	83,549	60,704	8,980	3,263	72,947	10,602
ELPASO	298,959	201,134	151,461	22,306	9,357	183,124	18,010
FREMONT	15,873	8,697	6,534	901	558	7,993	704
TELLER	14,542	9,913	7,418	1,143	462	9,023	890
TOTAL	491,803	337,914	253,330	37,719	15,260	306,309	31,605

REPRESENTATIVE TO THE 107TH UNITED STATES CONGRESS-DISTRICT 6

Tom Tancredo			R	1	
Kenneth A. Toltz			D	2	
Adam D. Katz			L	3	
John Heckman			C	4	
	# ACT	# VOTE	CAND 1	CAND 2	
ARAPAHOE	187,225	125,167	61,943	49,858	
JEFFERSON	208,560	154,696	79,467	60,710	
TOTAL	395,785	279,863	141,410	110,568	

REPRESENTATIVE TO THE 107TH UNITED STATES CONGRESS-DISTRICT 6

Tom Tancredo			R	1	
Kenneth A. Toltz			D	2	
Adam D. Katz			L	3	
John Heckman			C	4	
	CAND 3	CAND 4	TOTAL	UNDER VOTE	
ARAPAHOE	2,984	1,597	116,382	8,785	
JEFFERSON	3,901	2,017	146,095	8,601	
TOTAL	6,885	3,614	262,477	17,386	

VOTES CAST AT THE GENERAL ELECTION HELD ON Nov 07, 2000

SECRETARY OF STATE (VACANCY - 2-YEAR TERM)

Donetta Davidson	R	1
Anthony Martinez	D	2
Clyde J. Harkins	A	3
Cheryl A. Beckett	N	4
Johanna C. Fallis	L	5
Patricia Baker	F	6

	# ACT	# VOTE	CAND 1	CAND 2
ADAMS	202,314	108,433	46,907	45,305
ALAMOSA	9,112	5,831	2,568	2,301
ARAPAHOE	286,186	193,268	113,841	56,507
ARCHULETA	7,511	4,907	2,752	1,290
BACA	3,133	2,483	1,466	503
BENT	3,353	2,064	1,335	535
BOULDER	196,574	141,424	57,823	60,682
CHAFFEE	9,980	8,700	3,987	2,555
CHEYENNE	1,720	1,212	825	220
CLEARCREEK	8,017	5,166	2,398	1,831
CONEJOS	5,279	3,831	1,366	2,116
COSTILLA	2,727	1,743	344	1,071
CROWLEY	2,349	1,460	852	442
CUSTER	3,018	2,165	1,368	473
DELTA	18,979	12,787	7,587	3,402
DENVER	311,032	200,330	67,589	101,433
DOLORES	1,478	1,181	545	307
DOUGLAS	114,787	86,493	54,984	19,349
EAGLE	23,304	15,234	7,184	5,384
ELBERT	14,673	9,343	5,997	1,876
ELPASO	298,959	201,134	117,536	54,031
FREMONT	29,105	16,456	9,504	4,788
GARFIELD	29,112	17,256	8,819	5,452
GILPIN	3,682	2,483	1,062	907
GRAND	10,326	6,398	3,604	1,707
GUNNISON	13,021	7,291	3,212	2,536
HINSDALE	681	581	312	142
HUERFANO	5,131	3,335	1,287	1,579
JACKSON	1,251	945	633	164
JEFFERSON	326,610	238,359	126,467	77,845
KIOWA	1,253	991	690	171
KITCARSON	5,223	3,520	2,335	688
LAKE	4,236	2,676	977	1,158
LAPLATA	33,253	20,622	8,852	7,664
LARIMER	163,858	119,209	61,418	38,441
LASANIMAS	9,493	6,280	2,318	3,039
LINCOLN	2,951	2,220	1,450	504
LOGAN	11,494	8,238	5,272	1,969
MESA	74,655	53,576	29,737	15,192
MINERAL	683	501	236	133
MOFFAT	8,931	5,386	3,398	1,186
MONTEZUMA	16,043	9,453	5,196	2,586
MONTROSE	23,252	14,887	8,577	3,961
MORGAN	14,663	9,087	5,756	2,242
OTERO	12,989	7,517	4,243	2,571
OURAY	3,157	2,246	1,121	612
PARK	11,034	7,191	3,627	1,889
PHILLIPS	2,787	2,242	1,489	439
PITKIN	13,595	7,857	2,632	3,368
PROWERS	7,183	4,900	2,986	1,143
PUEBLO	91,404	55,699	22,754	27,967
RIOBLANCO	4,603	2,877	1,988	528
RIOGRANDE	6,993	5,273	2,970	1,738
ROUTT	15,809	9,709	4,531	3,260
SAGUACHE	3,620	2,514	908	1,139
SANJUAN	579	448	157	189
SANMIGUEL	6,387	3,277	1,024	1,350
SEDGWICK	1,740	1,344	844	305
SUMMIT	21,554	11,134	4,795	4,253
TELLER	14,542	9,913	6,037	2,272
WASHINGTON	3,305	2,482	1,773	389
WELD	100,956	65,317	36,773	19,344
YUMA	6,361	4,583	2,873	943
TOTAL	2,641,990	1,765,462	893,891	609,366

VOTE CAST AT THE GENERAL ELECTION HELD ON Nov 07, 2000

SECRETARY OF STATE (VACANCY - 2-YEAR TERM)

Donetta Davidson	R	1
Anthony Martinez	D	2
Clyde J. Harkins	A	3
Cheryl A. Beckett	N	4
Johanna C. Fallis	L	5
Patricia Baker	F	6

	CAND 3	CAND 4	CAND 5	CAND 6	TOTAL	UNDER VOTE
ADAMS	1,004	1,994	2,821	1,870	99,901	8,532
ALAMOSA	43	111	134	91	5,248	583
ARAPAHOE	1,006	1,957	3,635	2,448	179,394	13,874
ARCHULETA	46	87	125	89	4,389	518
BACA	25	29	14	29	2,066	417
BENT	21	26	26	23	1,966	98
BOULDER	712	2,770	4,288	2,015	128,290	13,134
CHAFFEE	61	99	147	99	6,948	1,752
CHEYENNE	16	10	13	14	1,098	114
CLEARCREEK	51	92	218	104	4,694	472
CONEJOS	36	25	31	22	3,596	235
COSTILLA	15	21	26	30	1,507	236
CROWLEY	25	19	17	33	1,388	72
CUSTER	29	27	39	36	1,972	193
DELTA	123	214	401	177	11,904	883
DENVER	1,201	2,785	5,002	2,747	180,757	19,573
DOLORES	12	20	31	32	947	234
DOUGLAS	298	905	1,737	876	78,149	8,344
EAGLE	75	252	472	232	13,599	1,635
ELBERT	88	100	207	134	8,402	941
ELPASO	1,198	2,730	5,819	4,325	185,639	15,495
FREMONT	175	262	359	316	15,404	1,052
GARFIELD	185	397	605	340	15,798	1,458
GILPIN	29	82	144	59	2,283	200
GRAND	56	80	163	122	5,732	666
GUNNISON	48	202	323	139	6,460	831
HINSDALE	3	10	22	11	500	81
HUERFANO	33	61	53	45	3,058	277
JACKSON	2	14	18	8	839	106
JEFFERSON	1,685	2,877	5,661	3,397	217,932	20,427
KIOWA	7	7	9	7	891	100
KITCARSON	36	27	23	49	3,158	362
LAKE	24	49	110	79	2,397	279
LAPLATA	112	298	840	269	18,035	2,587
LARIMER	998	2,462	3,056	1,680	108,055	11,154
LASANIMAS	75	83	94	91	5,700	580
LINCOLN	26	11	29	23	2,043	177
LOGAN	73	98	79	148	7,639	599
MESA	709	635	1,389	909	48,571	5,005
MINERAL	5	10	16	8	408	93
MOFFAT	92	90	108	83	4,957	429
MONTEZUMA	84	146	242	251	8,505	948
MONTROSE	114	157	328	221	13,358	1,529
MORGAN	88	100	111	146	8,443	644
OTERO	54	59	57	91	7,075	442
OURAY	12	35	95	48	1,923	323
PARK	78	115	322	152	6,183	1,008
PHILLIPS	19	19	30	30	2,026	216
PITKIN	22	127	436	128	6,713	1,144
PROWERS	45	48	37	52	4,311	589
PUEBLO	416	493	631	748	53,009	2,690
RIOBLANCO	10	41	58	48	2,673	204
RIOGRANDE	41	50	57	69	4,925	348
ROUTT	56	211	293	181	8,532	1,177
SAGUACHE	26	56	101	44	2,274	240
SANJUAN	4	12	23	13	398	50
SANMIGUEL	18	109	251	69	2,821	456
SEDGWICK	9	9	12	18	1,197	147
SUMMIT	56	223	419	246	9,992	1,142
TELLER	58	144	348	141	9,000	913
WASHINGTON	24	18	30	34	2,268	214
WELD	816	1,032	1,251	871	60,087	5,230
YUMA	36	46	50	42	3,990	593
TOTAL	12,544	25,278	43,486	26,852	1,611,417	154,045

VOTES CAST AT THE GENERAL ELECTION HELD ON Nov 07, 2000

MEMBER OF THE STATE BOARD OF EDUCATION-AT LARGE

Ben L. Alexander
 Jared Polis
 Thomas D. Groover

R 1
 D 2
 N 3

	# ACT	# VOTE	CAND 1	CAND 2	CAND 3	TOTAL	UNDER VOTE
ADAMS	202,314	108,433	41,126	55,316	3,148	99,590	8,843
ALAMOSA	9,112	5,831	2,116	2,923	162	5,201	630
ARAPAHOE	286,186	193,268	87,592	82,301	4,573	174,466	18,802
ARCHULETA	7,511	4,907	2,844	1,319	197	4,360	547
BACA	3,133	2,483	1,287	810	46	2,143	340
BENT	3,353	2,064	819	1,030	54	1,903	161
BOULDER	196,574	141,424	46,466	75,748	5,758	127,972	13,452
CHAFFEE	9,980	8,700	3,564	2,924	223	6,711	1,989
CHEYENNE	1,720	1,212	740	291	20	1,051	161
CLEARCREEK	8,017	5,166	2,102	2,300	252	4,654	512
CONEJOS	5,279	3,831	1,360	1,955	104	3,419	412
COSTILLA	2,727	1,743	396	988	57	1,441	302
CROWLEY	2,349	1,460	699	655	36	1,390	70
CUSTER	3,018	2,165	1,256	583	65	1,904	261
DELTA	18,979	12,787	7,494	4,109	396	11,999	788
DENVER	311,032	200,330	54,097	115,968	5,740	175,805	24,525
DOLORES	1,478	1,181	618	339	48	1,005	176
DOUGLAS	114,787	86,493	49,039	26,459	1,522	77,020	9,473
EAGLE	23,304	15,234	6,114	6,508	568	13,190	2,044
ELBERT	14,673	9,343	5,386	2,552	243	8,181	1,162
ELPASO	298,959	201,134	109,674	68,974	5,125	183,773	17,361
FREMONT	29,105	16,456	8,326	6,310	518	15,154	1,302
GARFIELD	29,112	17,256	7,697	7,054	839	15,590	1,666
GILPIN	3,682	2,483	892	1,172	191	2,255	228
GRAND	10,326	6,398	3,051	2,329	219	5,599	799
GUNNISON	13,021	7,291	2,720	3,304	384	6,408	883
HINSDALE	681	581	277	213	15	505	76
HUERFANO	5,131	3,335	1,087	1,803	109	2,999	336
JACKSON	1,251	945	547	228	26	801	144
JEFFERSON	326,610	238,359	106,587	101,537	6,338	214,462	23,897
KIOWA	1,253	991	572	279	21	872	119
KITCARSON	5,223	3,520	2,017	953	81	3,051	469
LAKE	4,236	2,676	784	1,479	136	2,399	277
LAPLATA	33,253	20,622	9,031	8,600	615	18,246	2,376
LARIMER	163,858	119,209	55,005	47,144	3,881	106,030	13,179
LASANIMAS	9,493	6,280	1,860	3,629	155	5,644	636
LINCOLN	2,951	2,220	1,289	672	34	1,995	225
LOGAN	11,494	8,238	4,312	3,043	202	7,557	681
MESA	74,655	53,576	26,273	20,122	1,882	48,277	5,299
MINERAL	683	501	156	221	22	399	102
MOFFAT	8,931	5,386	2,917	1,779	181	4,877	509
MONTEZUMA	16,043	9,453	5,489	2,918	252	8,659	794
MONTROSE	23,252	14,887	8,629	4,799	368	13,796	1,091
MORGAN	14,663	9,087	4,894	3,301	198	8,393	694
OTERO	12,989	7,517	3,320	3,460	149	6,929	588
OURAY	3,157	2,246	1,172	835	43	2,050	196
PARK	11,034	7,191	3,242	2,483	316	6,041	1,150
PHILLIPS	2,787	2,242	1,260	699	44	2,003	239
PITKIN	13,595	7,857	2,304	3,730	374	6,408	1,449
PROWERS	7,183	4,900	2,478	1,653	90	4,221	679
PUEBLO	91,404	55,699	19,053	32,593	1,235	52,881	2,818
RIOBLANCO	4,603	2,877	1,631	925	82	2,638	239
RIOGRANDE	6,993	5,273	2,435	2,272	127	4,834	439
ROUTT	15,809	9,709	3,751	4,114	426	8,291	1,418
SAGUACHE	3,620	2,514	885	1,308	108	2,301	213
SANJUAN	579	448	176	180	25	381	67
SANMIGUEL	6,387	3,277	1,037	1,607	210	2,854	423
SEDGWICK	1,740	1,344	678	487	16	1,181	163
SUMMIT	21,554	11,134	4,090	5,209	533	9,832	1,302
TELLER	14,542	9,913	5,685	2,888	317	8,890	1,023
WASHINGTON	3,305	2,482	1,476	664	45	2,185	297
WELD	100,956	65,317	32,164	25,962	1,802	59,928	5,389
YUMA	6,361	4,583	2,403	1,511	89	4,003	580
TOTAL	2,641,990	1,765,462	768,441	769,521	51,035	1,588,997	176,465

VOTES CAST AT THE GENERAL ELECTION HELD ON Nov 07, 2000

MEMBER OF THE STATE BOARD OF EDUCATION-2ND CONGRESSIONAL DIST.

			R	1		UNDER
			D	2		VOTE
	# ACT	# VOTE	CAND 1	CAND 2	TOTAL	
Ron J. Marquez						
Evie Hudak						
ADAMS	125,540	69,832	28,737	33,767	62,504	7,328
BOULDER	196,574	141,424	50,490	71,462	121,952	19,472
CLEARCREEK	8,017	5,166	2,148	2,367	4,515	651
GILPIN	3,682	2,483	955	1,240	2,195	288
JEFFERSON	115,156	81,469	35,623	36,129	71,752	9,717
TOTAL	448,969	300,374	117,953	144,965	262,918	37,456

MEMBER OF THE STATE BOARD OF EDUCATION-4TH CONGRESSIONAL DIST.

			R	1		UNDER
			D	2		VOTE
	# ACT	# VOTE	CAND 1	CAND 2	TOTAL	
Clair B. Orr						
Yolanda (Lollie) Sandoval						
ADAMS	50,051	27,227	12,522	11,881	24,403	2,824
ARAPAHOE	29,725	22,063	11,918	6,745	18,663	3,400
BACA	3,133	2,483	1,335	578	1,913	570
BENT	3,353	2,064	992	811	1,803	261
CHEYENNE	1,720	1,212	768	274	1,042	170
CROWLEY	2,349	1,460	856	503	1,359	101
ELBERT	14,673	9,343	5,815	2,200	8,015	1,328
KIOWA	1,253	991	620	215	835	156
KITCARSON	5,223	3,520	2,236	730	2,966	554
LARIMER	163,858	119,209	58,889	43,183	102,072	17,137
LASANIMAS	9,493	6,280	2,222	3,238	5,460	820
LINCOLN	2,951	2,220	1,406	543	1,949	271
LOGAN	11,494	8,238	5,450	2,013	7,463	775
MORGAN	14,663	9,087	5,908	2,457	8,365	722
OTERO	12,989	7,517	3,856	2,935	6,791	726
PHILLIPS	2,787	2,242	1,473	502	1,975	267
PROWERS	7,183	4,900	2,755	1,348	4,103	797
SEDGWICK	1,740	1,344	849	305	1,154	190
WASHINGTON	3,305	2,482	1,769	425	2,194	288
WELD	100,956	65,317	38,468	20,884	59,352	5,965
YUMA	6,361	4,583	2,965	882	3,847	736
TOTAL	449,260	303,782	163,072	102,652	265,724	38,058

REGENT OF THE UNIVERSITY OF COLORADO-AT LARGE

			R	1		UNDER
			D	2		VOTE
	# ACT	# VOTE	CAND 1	CAND 2	TOTAL	
Pete Steinhauer						
Burke Beu						
ADAMS	202,314	108,433	42,179	42,996	85,175	23,258
ALAMOSA	9,112	5,831	2,356	1,994	4,350	1,481
ARAPAHOE	286,186	193,268	92,675	62,209	154,884	38,384
ARCHULETA	7,511	4,907	2,660	1,109	3,769	1,138
BACA	3,133	2,483	1,247	525	1,772	711
BENT	3,353	2,064	887	780	1,667	397
BOULDER	196,574	141,424	56,011	58,044	114,055	27,369
CHAFFEE	9,980	8,700	3,716	2,247	5,963	2,737
CHEYENNE	1,720	1,212	722	220	942	270
CLEARCREEK	8,017	5,166	2,123	1,766	3,889	1,277
CONEJOS	5,279	3,831	1,446	1,623	3,069	762
COSTILLA	2,727	1,743	397	811	1,208	535
CROWLEY	2,349	1,460	785	464	1,249	211
CUSTER	3,018	2,165	1,262	453	1,715	450
DELTA	18,979	12,787	7,003	3,135	10,138	2,649
DENVER	311,032	200,330	58,707	96,002	154,709	45,621
DOLORES	1,478	1,181	467	298	765	416
DOUGLAS	114,787	86,493	49,883	18,529	68,412	18,081
EAGLE	23,304	15,234	6,193	4,813	11,006	4,228
ELBERT	14,673	9,343	5,506	1,820	7,326	2,017
ELPASO	298,959	201,134	114,540	50,066	164,606	36,528
FREMONT	29,105	16,456	8,793	4,712	13,505	2,951
GARFIELD	29,112	17,256	7,919	5,141	13,060	4,196

VOTES CAST AT THE GENERAL ELECTION HELD ON Nov 07, 2000

REGENT OF THE UNIVERSITY OF COLORADO-AT LARGE

	# ACT	# VOTE			TOTAL	UNDER VOTE
			CAND 1	CAND 2		
Pete Steinhauer			R	1		
Burke Beu			D	2		
GILPIN	3,682	2,483	920	871	1,791	692
GRAND	10,326	6,398	3,163	1,633	4,796	1,602
GUNNISON	13,021	7,291	2,800	2,438	5,238	2,053
HINSDALE	681	581	260	140	400	181
HUERFANO	5,131	3,335	1,136	1,505	2,641	694
JACKSON	1,251	945	556	153	709	236
JEFFERSON	326,610	238,359	110,501	76,583	187,084	51,275
KIOWA	1,253	991	583	194	777	214
KITCARSON	5,223	3,520	2,058	633	2,691	829
LAKE	4,236	2,676	803	1,147	1,950	726
LAPLATA	33,253	20,622	9,121	5,729	14,850	5,772
LARIMER	163,858	119,209	55,784	36,071	91,855	27,354
LASANIMAS	9,493	6,280	1,955	2,976	4,931	1,349
LINCOLN	2,951	2,220	1,295	475	1,770	450
LOGAN	11,494	8,238	4,559	2,046	6,605	1,633
MESA	74,655	53,576	28,001	13,937	41,938	11,638
MINERAL	683	501	186	129	315	186
MOFFAT	8,931	5,386	3,007	1,211	4,218	1,168
MONTEZUMA	16,043	9,453	4,805	2,273	7,078	2,375
MONTROSE	23,252	14,887	8,057	3,726	11,783	3,104
MORGAN	14,663	9,087	5,115	2,387	7,502	1,585
OTERO	12,989	7,517	3,585	2,695	6,280	1,237
OURAY	3,157	2,246	1,053	534	1,587	659
PARK	11,034	7,191	3,293	1,908	5,201	1,990
PHILLIPS	2,787	2,242	1,271	508	1,779	463
PITKIN	13,595	7,857	1,991	2,903	4,894	2,963
PROWERS	7,183	4,900	2,501	1,273	3,774	1,126
PUEBLO	91,404	55,699	20,563	28,024	48,587	7,112
RIOBLANCO	4,603	2,877	1,776	534	2,310	567
RIOGRANDE	6,993	5,273	2,654	1,665	4,319	954
ROUTT	15,809	9,709	3,860	3,100	6,960	2,749
SAGUACHE	3,620	2,514	835	1,049	1,884	630
SANJUAN	579	448	145	159	304	144
SANMIGUEL	6,387	3,277	910	1,243	2,153	1,124
SEDGWICK	1,740	1,344	715	310	1,025	319
SUMMIT	21,554	11,134	4,374	4,024	8,398	2,736
TELLER	14,542	9,913	5,772	2,181	7,953	1,960
WASHINGTON	3,305	2,482	1,503	416	1,919	563
WELD	100,956	65,317	34,063	19,042	53,105	12,212
YUMA	6,361	4,583	2,556	919	3,475	1,108
TOTAL	2,641,990	1,765,462	805,562	588,501	1,394,063	371,399

REGENT OF THE UNIVERSITY OF COLORADO-3RD CONGRESSIONAL DIST.

	# ACT	# VOTE			TOTAL	UNDER VOTE
			CAND 1	CAND 2		
Hank Anton			R	1		
Gail Schwartz			D	2		
ALAMOSA	9,112	5,831	2,026	2,974	5,000	831
ARCHULETA	7,511	4,907	2,588	1,474	4,062	845
CHAFFEE	9,980	8,700	3,292	3,148	6,440	2,260
CONEJOS	5,279	3,831	1,324	2,045	3,369	462
COSTILLA	2,727	1,743	397	987	1,384	359
CUSTER	3,018	2,165	1,182	647	1,829	336
DELTA	18,979	12,787	6,399	4,925	11,324	1,463
DOLORES	1,478	1,181	440	429	869	312
DOUGLAS	3,701	2,944	1,768	759	2,527	417
EAGLE	23,304	15,234	5,471	7,188	12,659	2,575
FREMONT	13,232	7,759	3,974	2,883	6,857	902
GARFIELD	29,112	17,256	6,836	8,378	15,214	2,042
GRAND	10,326	6,398	2,999	2,224	5,223	1,175
GUNNISON	13,021	7,291	2,533	3,545	6,078	1,213
HINSDALE	681	581	245	199	444	137
HUERFANO	5,131	3,335	1,103	1,767	2,870	465
JACKSON	1,251	945	508	239	747	198
JEFFERSON	2,894	2,194	1,015	784	1,799	395
LAKE	4,236	2,676	760	1,453	2,213	463

VOTES CAST AT THE GENERAL ELECTION HELD ON Nov 07, 2000

REGENT OF THE UNIVERSITY OF COLORADO-3RD CONGRESSIONAL DIST.

				R	1		
Hank Anton				D	2		
Gail Schwartz							
	# ACT	# VOTE	CAND 1	CAND 2	TOTAL	UNDER VOTE	
LAPLATA	33,253	20,622	7,972	8,976	16,948	3,674	
MESA	74,655	53,576	24,367	21,403	45,770	7,806	
MINERAL	683	501	181	195	376	125	
MOFFAT	8,931	5,386	2,626	2,112	4,738	648	
MONTEZUMA	16,043	9,453	4,573	3,432	8,005	1,448	
MONTROSE	23,252	14,887	7,043	5,830	12,873	2,014	
OURAY	3,157	2,246	947	903	1,850	396	
PARK	11,034	7,191	3,224	2,484	5,708	1,483	
PITKIN	13,595	7,857	1,743	4,950	6,693	1,164	
PUEBLO	91,404	55,699	21,772	30,324	52,096	3,603	
RIOBLANCO	4,603	2,877	1,584	923	2,507	370	
RIOGRANDE	6,993	5,273	2,379	2,333	4,712	561	
ROUITT	15,809	9,709	3,509	4,460	7,969	1,740	
SAGUACHE	3,620	2,514	776	1,396	2,172	342	
SANJUAN	579	448	160	201	361	87	
SANMIGUEL	6,387	3,277	840	1,748	2,588	689	
SUMMIT	21,554	11,134	3,773	5,723	9,496	1,638	
TOTAL	500,525	320,408	132,329	143,441	275,770	44,638	

REGENT OF THE UNIVERSITY OF COLORADO-5TH CONGRESSIONAL DIST.

				R	1		
Jerry Rutledge				D	2		
Jeanne M. Sauer							
	# ACT	# VOTE	CAND 1	CAND 2	TOTAL	UNDER VOTE	
ARAPAHOE	51,343	34,621	20,257	12,487	32,744	1,877	
DOUGLAS	111,086	83,549	48,277	21,849	70,126	13,423	
ELPASO	298,959	201,134	115,285	61,291	176,576	24,558	
FREMONT	15,873	8,697	4,492	3,200	7,692	1,005	
TELLER	14,542	9,913	5,808	2,695	8,503	1,410	
TOTAL	491,803	337,914	194,119	101,522	295,641	42,273	

STATE SENATE-DISTRICT 4 TO SUCCEED KEN CHLOUBER

				D	1		
John C. Ford				R	2		
Ken Chlouber				L	3		
Amy M. Kacsh							
	# ACT	# VOTE	CAND 1	CAND 2	CAND 3	TOTAL	UNDER VOTE
CHAFFEE	9,980	8,700	2,484	4,693	204	7,381	1,319
DELTA	12,813	8,918	2,469	5,219	551	8,239	679
FREMONT	29,105	16,456	4,906	10,241	559	15,706	750
GUNNISON	13,021	7,291	2,800	3,466	459	6,725	566
HINSDALE	681	581	166	299	41	506	75
LAKE	4,236	2,676	891	1,572	109	2,572	104
PARK	11,034	7,191	2,001	3,813	465	6,279	912
PITKIN	13,595	7,857	3,312	2,629	566	6,507	1,350
TOTAL	94,465	59,670	19,029	31,932	2,954	53,915	5,755

STATE SENATE-DISTRICT 8 TO SUCCEED DAVE WATTENBERG

				D	1		
Paul J. Ohri				R	2		
Jack Taylor				L	3		
Michael Zuckerman							
	# ACT	# VOTE	CAND 1	CAND 2	CAND 3	TOTAL	UNDER VOTE
EAGLE	23,304	15,234	6,561	7,023	604	14,188	1,046
GARFIELD	29,112	17,256	7,584	8,105	723	16,412	844
GRAND	10,326	6,398	3,397	2,571	180	6,148	250
JACKSON	1,251	945	284	591	22	897	48

VOTES CAST AT THE GENERAL ELECTION HELD ON Nov 07, 2000

STATE SENATE-DISTRICT 8 TO SUCCEED DAVE WATTENBERG

			D	1				
			R	2				
			L	3				
	# ACT	# VOTE	CAND 1	CAND 2	CAND 3	TOTAL	UNDER VOTE	
MOFFAT	8,931	5,386	2,392	2,699	139	5,230	156	
RIOBLANCO	4,603	2,877	1,099	1,557	83	2,739	138	
ROUTT	15,809	9,709	4,524	4,456	299	9,279	430	
TOTAL	93,336	57,805	25,841	27,002	2,050	54,893	2,912	

STATE SENATE-DISTRICT 10 TO SUCCEED RAY POWERS

			R	1				
			D	2				
			L	3				
	# ACT	# VOTE	CAND 1	CAND 2	CAND 3	TOTAL	UNDER VOTE	
ELPASO	73,136	48,457	28,942	13,536	2,339	44,817	3,640	
TOTAL	73,136	48,457	28,942	13,536	2,339	44,817	3,640	

STATE SENATE-DISTRICT 12 TO SUCCEED MARYANNE TEBEDO

			R	1				
			L	2				
	# ACT	# VOTE	CAND 1	CAND 2	TOTAL	UNDER VOTE		
ELPASO	63,838	45,239	28,266	9,222	37,488	7,751		
TELLER	14,542	9,913	6,899	1,604	8,503	1,410		
TOTAL	78,380	55,152	35,165	10,826	45,991	9,161		

STATE SENATE-DISTRICT 13 (VACANCY - 2-YEAR TERM) TO SUCCEED BRYAN SULLI

			D	1				
			R	2				
	# ACT	# VOTE	CAND 1	CAND 2	TOTAL	UNDER VOTE		
BOULDER	23,563	18,312	9,593	6,428	16,021	2,291		
CLEARCREEK	8,017	5,166	2,601	2,197	4,798	368		
GILPIN	3,682	2,483	1,335	976	2,311	172		
JEFFERSON	49,410	36,394	17,245	19,196	36,441	-47		
SUMMIT	21,554	11,134	5,651	4,569	10,220	914		
TOTAL	106,226	73,489	36,425	33,366	69,791	3,698		

STATE SENATE-DISTRICT 14 TO SUCCEED PEGGY REEVES

			R	1				
			D	2				
			L	3				
	# ACT	# VOTE	CAND 1	CAND 2	CAND 3	TOTAL	UNDER VOTE	
LARIMER	79,753	55,205	23,624	27,476	1,452	52,552	2,653	
TOTAL	79,753	55,205	23,624	27,476	1,452	52,552	2,653	

STATE SENATE-DISTRICT 17 TO SUCCEED TERRY PHILLIPS

Randal L. Custer			R	1
Terry L. Phillips			D	2
Chuck Wright			L	3
Patrick West			N	4
	# ACT	# VOTE	CAND 1	CAND 2
BOULDER	82,568	57,418	22,655	29,816
TOTAL	82,568	57,418	22,655	29,816

STATE SENATE-DISTRICT 17 TO SUCCEED TERRY PHILLIPS

Randal L. Custer			R	1
Terry L. Phillips			D	2
Chuck Wright			L	3
Patrick West			N	4
	CAND 3	CAND 4	TOTAL	UNDER VOTE
BOULDER	1,941	1,076	55,488	1,930
TOTAL	1,941	1,076	55,488	1,930

STATE SENATE-DISTRICT 18 TO SUCCEED DOROTHY A. RUPERT

Steven M. Hatfield			R	1
Ron Tupa			D	2
You			N	3
Mark H. Nikkel			L	4
	# ACT	# VOTE	CAND 1	CAND 2
BOULDER	78,403	57,054	10,703	35,241
TOTAL	78,403	57,054	10,703	35,241

STATE SENATE-DISTRICT 18 TO SUCCEED DOROTHY A. RUPERT

Steven M. Hatfield			R	1
Ron Tupa			D	2
You			N	3
Mark H. Nikkel			L	4
	CAND 3	CAND 4	TOTAL	UNDER VOTE
BOULDER	1,259	1,615	48,818	8,236
TOTAL	1,259	1,615	48,818	8,236

STATE SENATE-DISTRICT 19 TO SUCCEED JIM CONGROVE

Sue Windels			D	1			
Jim Congrove			R	2			
Bud Martin			L	3			
	# ACT	# VOTE	CAND 1	CAND 2	CAND 3	TOTAL	UNDER VOTE
JEFFERSON	68,880	48,350	23,482	22,585	1,517	47,584	766
TOTAL	68,880	48,350	23,482	22,585	1,517	47,584	766

STATE SENATE-DISTRICT 21 TO SUCCEED MICHAEL F. FEELEY

Penn R. Pfiffner			R	1		
Deanna Hanna			D	2		
	# ACT	# VOTE	CAND 1	CAND 2	TOTAL	UNDER VOTE
JEFFERSON	58,621	42,037	17,462	20,709	38,171	3,866
TOTAL	58,621	42,037	17,462	20,709	38,171	3,866

VOTES CAST AT THE GENERAL ELECTION HELD ON Nov 07, 2000

STATE SENATE-DISTRICT 23 TO SUCCEED KEN ARNOLD

			D	1				
			R	2				
			L	3				
	# ACT	# VOTE	CAND 1	CAND 2	CAND 3	TOTAL	UNDER VOTE	
Michael C. Massarotti								
Ken Arnold								
Steven E. Lechner								
ADAMS	69,157	39,140	18,157	17,567	1,205	36,929	2,211	
BOULDER	11,986	8,640	3,561	4,492	238	8,291	349	
TOTAL	81,143	47,780	21,718	22,059	1,443	45,220	2,560	

STATE SENATE-DISTRICT 25 TO SUCCEED BOB MARTINEZ

			R	1				
			D	2				
			L	3				
	# ACT	# VOTE	CAND 1	CAND 2	CAND 3	TOTAL	UNDER VOTE	
Bruce Wilcox								
Stephanie Takis								
Ronald G. Schweizer								
ADAMS	60,418	30,649	11,566	15,583	1,050	28,199	2,450	
TOTAL	60,418	30,649	11,566	15,583	1,050	28,199	2,450	

STATE SENATE-DISTRICT 26 TO SUCCEED TOM BLICKENSBERFER

			R	1				
			L	2				
	# ACT	# VOTE	CAND 1	CAND 2	TOTAL	UNDER VOTE		
Jim Dyer								
Steven M. Lee								
ARAPAHOE	67,077	45,005	29,318	9,603	38,921	6,084		
JEFFERSON	200	109	99	34	133	-24		
TOTAL	67,277	45,114	29,417	9,637	39,054	6,060		

STATE SENATE-DISTRICT 27 TO SUCCEED JOHN ANDREWS

			D	1				
			R	2				
			L	3				
	# ACT	# VOTE	CAND 1	CAND 2	CAND 3	TOTAL	UNDER VOTE	
Scott S. Evans								
John Andrews								
Harry Ozols								
ARAPAHOE	77,853	52,433	24,026	27,527	1,139	52,692	-259	
TOTAL	77,853	52,433	24,026	27,527	1,139	52,692	-259	

STATE SENATE-DISTRICT 28 TO SUCCEED ELSIE LACY

			R	1				
			D	2				
			L	3				
	# ACT	# VOTE	CAND 1	CAND 2	CAND 3	TOTAL	UNDER VOTE	
Bruce E. Cairns								
Robert "Bob" Borquez								
Stephen J. Dreiling								
ARAPAHOE	70,396	48,384	21,612	18,040	1,397	41,049	7,335	
TOTAL	70,396	48,384	21,612	18,040	1,397	41,049	7,335	

STATE SENATE-DISTRICT 29 TO SUCCEED FRANK WEDDIG

			R	1				
			D	2				
			L	3				
	# ACT	# VOTE	CAND 1	CAND 2	CAND 3	TOTAL	UNDER VOTE	
Debbie Allen								
Bob Hagedorn								
Cyril B. Smaling								
ARAPAHOE	51,808	32,674	11,826	14,726	798	27,350	5,324	
TOTAL	51,808	32,674	11,826	14,726	798	27,350	5,324	

VOTES CAST AT THE GENERAL ELECTION HELD ON Nov 07, 2000

STATE SENATE-DISTRICT 31 TO SUCCEED DOUG LINKHART

			R	D	L			
Al Mewborn			R	1				
Doug Linkhart			D	2				
Patrick Adamson			L	3				
	# ACT	# VOTE	CAND 1	CAND 2	CAND 3	TOTAL	UNDER VOTE	
DENVER	48,645	28,315	5,720	17,340	1,383	24,443	3,872	
TOTAL	48,645	28,315	5,720	17,340	1,383	24,443	3,872	

STATE SENATE-DISTRICT 33 TO SUCCEED GLORIA TANNER

			D	L	R			
Penfield Tate			D	1				
Jesse Wilkins			L	2				
Paul A. Zarlengo (write-in)			R	3				
	# ACT	# VOTE	CAND 1	CAND 2	CAND 3	TOTAL	UNDER VOTE	
ADAMS	0	0	0	0	0	0		
DENVER	65,691	40,477	29,811	4,413	10	34,234	6,243	
TOTAL	65,691	40,477	29,811	4,413	10	34,234	6,243	

STATE SENATE-DISTRICT 35 TO SUCCEED DOTTIE WHAM

			D	R	L			
Ken Gordon			D	1				
Dorothy Gotlieb			R	2				
Jeff Taton			L	3				
	# ACT	# VOTE	CAND 1	CAND 2	CAND 3	TOTAL	UNDER VOTE	
ARAPAHOE	4,418	3,370	1,323	942	73	2,338	1,032	
DENVER	69,497	48,822	24,754	19,851	955	45,560	3,262	
TOTAL	73,915	52,192	26,077	20,793	1,028	47,898	4,294	

STATE REPRESENTATIVE-DISTRICT 1 TO SUCCEED FRAN COLEMAN

			D	R	L			
Fran N. Coleman			D	1				
John Gonce			R	2				
Dwayne Smilanich			L	3				
	# ACT	# VOTE	CAND 1	CAND 2	CAND 3	TOTAL	UNDER VOTE	
DENVER	32,219	22,130	11,656	7,370	665	19,691	2,439	
JEFFERSON	2	0	0	0	0	0	0	
TOTAL	32,221	22,130	11,656	7,370	665	19,691	2,439	

STATE REPRESENTATIVE-DISTRICT 2 TO SUCCEED GLORIA LEYBA

			R	D	L			
Leonard Alford Thomas			R	1				
Desiree M. Sanchez			D	2				
Vernon L. Tomkins			L	3				
	# ACT	# VOTE	CAND 1	CAND 2	CAND 3	TOTAL	UNDER VOTE	
DENVER	25,273	13,758	2,670	8,736	629	12,035	1,723	
TOTAL	25,273	13,758	2,670	8,736	629	12,035	1,723	

STATE REPRESENTATIVE-DISTRICT 3 TO SUCCEED JENNIFER VEIGA

			D	L				
Jennifer L. Veiga			D	1				
Benjamin J. Aycrigg			L	2				
	# ACT	# VOTE	CAND 1	CAND 2	TOTAL	UNDER VOTE		
ARAPAHOE	16,570	11,635	6,501	1,887	8,388	3,247		
DENVER	13,551	8,576	6,007	1,097	7,104	1,472		
TOTAL	30,121	20,211	12,508	2,984	15,492	4,719		

VOTES CAST AT THE GENERAL ELECTION HELD ON Nov 07, 2000

STATE REPRESENTATIVE-DISTRICT 4 TO SUCCEED FRANA L. MACE

			D	1				
			R	2				
			L	3				
	# ACT	# VOTE	CAND 1	CAND 2	CAND 3	TOTAL	UNDER VOTE	
Frana Araujo Mace								
Shirley "Lynn" Kansky								
Ralph Carlos Estrada								
DENVER	28,392	18,080	10,466	3,843	1,345	15,654	2,426	
TOTAL	28,392	18,080	10,466	3,843	1,345	15,654	2,426	

STATE REPRESENTATIVE-DISTRICT 5 TO SUCCEED NOLBERT CHAVEZ

			D	1				
			L	2				
	# ACT	# VOTE	CAND 1	CAND 2	TOTAL	UNDER VOTE		
Nolbert Chavez								
Martin Joseph Vigil								
DENVER	30,711	16,027	10,572	2,554	13,126	2,901		
TOTAL	30,711	16,027	10,572	2,554	13,126	2,901		

STATE REPRESENTATIVE-DISTRICT 6 TO SUCCEED DAN GROSSMAN

			D	1				
			R	2				
			L	3				
	# ACT	# VOTE	CAND 1	CAND 2	CAND 3	TOTAL	UNDER VOTE	
Dan Grossman								
Robin J. McLean								
Richard J. Blair II								
ARAPAHOE	2,505	1,594	520	315	45	880	714	
DENVER	38,796	28,202	16,380	8,718	630	25,728	2,474	
TOTAL	41,301	29,796	16,900	9,033	675	26,608	3,188	

STATE REPRESENTATIVE-DISTRICT 7 TO SUCCEED BENJAMIN CLARKE

			D	1				
			R	2				
	# ACT	# VOTE	CAND 1	CAND 2	TOTAL	UNDER VOTE		
Peter C. Groff								
Robert M. Hardaway								
ADAMS	0	0	0	0	0			
DENVER	34,088	21,496	14,594	4,247	18,841	2,655		
TOTAL	34,088	21,496	14,594	4,247	18,841	2,655		

STATE REPRESENTATIVE-DISTRICT 8 TO SUCCEED PENFIELD TATE

			D	1				
			L	2				
	# ACT	# VOTE	CAND 1	CAND 2	TOTAL	UNDER VOTE		
Rosemary Marshall								
Walter Schlomer								
DENVER	34,918	20,876	15,545	1,924	17,469	3,407		
TOTAL	34,918	20,876	15,545	1,924	17,469	3,407		

STATE REPRESENTATIVE-DISTRICT 9 TO SUCCEED KEN GORDON

			D	1				
			R	2				
			L	3				
	# ACT	# VOTE	CAND 1	CAND 2	CAND 3	TOTAL	UNDER VOTE	
Andrew Romanoff								
Eldon Strong								
Dawn Reader-McCreery								
ARAPAHOE	1,913	1,776	729	689	43	1,461	315	
DENVER	34,622	25,007	13,958	8,070	769	22,797	2,210	
TOTAL	36,535	26,783	14,687	8,759	812	24,258	2,525	

VOTE CAST AT THE GENERAL ELECTION HELD ON Nov 07, 2000

STATE REPRESENTATIVE-DISTRICT 10 TO SUCCEED DOROTHY GOTTLIEB

			D	1				
			R	2				
			A	3				
	# ACT	# VOTE	CAND 1	CAND 2	CAND 3	TOTAL	UNDER VOTE	
Alice Borodkin								
Bruce Holland								
George C. Lilly								
ARAPAHOE	0	0	0	0	0	0	0	0
DENVER	38,435	26,178	11,785	11,277	397	23,459	2,719	
TOTAL	38,435	26,178	11,785	11,277	397	23,459	2,719	

STATE REPRESENTATIVE-DISTRICT 11 TO SUCCEED TODD SALIMAN

			D	1				
			N	2				
			L	3				
	# ACT	# VOTE	CAND 1	CAND 2	CAND 3	TOTAL	UNDER VOTE	
Todd Saliman								
Mark Mellott								
Glen A. Brink								
BOULDER	45,366	34,224	22,910	1,751	2,987	27,648	6,576	
TOTAL	45,366	34,224	22,910	1,751	2,987	27,648	6,576	

STATE REPRESENTATIVE-DISTRICT 12 TO SUCCEED BILL SWENSON

			R	1				
			L	2				
	# ACT	# VOTE	CAND 1	CAND 2	TOTAL	UNDER VOTE		
William G. Swenson								
Dwight K. Harding								
BOULDER	39,472	26,370	17,925	5,483	23,408	2,962		
TOTAL	39,472	26,370	17,925	5,483	23,408	2,962		

STATE REPRESENTATIVE-DISTRICT 13 TO SUCCEED TOM PLANT

			D	1				
			R	2				
			L	3				
	# ACT	# VOTE	CAND 1	CAND 2	CAND 3	TOTAL	UNDER VOTE	
Tom Plant								
John Vanderhart								
Wright J. Morgan Jr								
BOULDER	50,910	36,520	20,532	14,244	1,203	35,979	541	
TOTAL	50,910	36,520	20,532	14,244	1,203	35,979	541	

STATE REPRESENTATIVE-DISTRICT 14 TO SUCCEED RON TUPA

			D	1				
			R	2				
			L	3				
	# ACT	# VOTE	CAND 1	CAND 2	CAND 3	TOTAL	UNDER VOTE	
Alice Madden								
Kevin Heupel								
Jonathan Birge								
BOULDER	38,044	27,345	15,574	6,037	925	22,536	4,809	
TOTAL	38,044	27,345	15,574	6,037	925	22,536	4,809	

STATE REPRESENTATIVE-DISTRICT 15 TO SUCCEED RON MAY

			R	1				
			D	2				
			L	3				
	# ACT	# VOTE	CAND 1	CAND 2	CAND 3	TOTAL	UNDER VOTE	
Bill Cadman								
Steven A. Bell								
Carol Geltemeyer								
ELPASO	38,619	25,681	15,913	6,188	1,184	23,285	2,396	
TOTAL	38,619	25,681	15,913	6,188	1,184	23,285	2,396	

VOTES CAST AT THE GENERAL ELECTION HELD ON Nov 07, 2000

STATE REPRESENTATIVE-DISTRICT 16 TO SUCCEED WILLIAM SINCLAIR

			D	R	L			
William "Bill" Young			D	1				
William D. Sinclair			R	2				
Bradford H. Ricker			L	3				
	# ACT	# VOTE	CAND 1	CAND 2	CAND 3	TOTAL	UNDER VOTE	
ELPASO	33,696	22,358	7,794	11,710	800	20,304	2,054	
TOTAL	33,696	22,358	7,794	11,710	800	20,304	2,054	

STATE REPRESENTATIVE-DISTRICT 17 TO SUCCEED ANDY MCELHANY

			R	D	L			
Mark Cloer			R	1				
Ed Raye			D	2				
Michael V. Hechtman			L	3				
	# ACT	# VOTE	CAND 1	CAND 2	CAND 3	TOTAL	UNDER VOTE	
ELPASO	28,320	15,040	6,871	6,761	501	14,133	907	
TOTAL	28,320	15,040	6,871	6,761	501	14,133	907	

STATE REPRESENTATIVE-DISTRICT 18 TO SUCCEED DOUG DEAN

			D	R	L			
Renee Walbert			D	1				
Doug Dean			R	2				
Desiree Hackett Hickson			L	3				
	# ACT	# VOTE	CAND 1	CAND 2	CAND 3	TOTAL	UNDER VOTE	
ELPASO	48,404	34,500	8,927	21,077	1,205	31,209	3,291	
TOTAL	48,404	34,500	8,927	21,077	1,205	31,209	3,291	

STATE REPRESENTATIVE-DISTRICT 19 TO SUCCEED RICHARD DECKER

			D	R	L			
Don Davidson			D	1				
Richard D. Decker			R	2				
Colette Wright			L	3				
	# ACT	# VOTE	CAND 1	CAND 2	CAND 3	TOTAL	UNDER VOTE	
ELPASO	39,362	24,212	6,988	13,661	1,695	22,344	1,868	
TOTAL	39,362	24,212	6,988	13,661	1,695	22,344	1,868	

STATE REPRESENTATIVE-DISTRICT 20 TO SUCCEED LYNN HEFLEY

			R	L				
Lynn C. Hefley			R	1				
Ariane Hildenbrandt			L	2				
	# ACT	# VOTE	CAND 1	CAND 2	TOTAL	UNDER VOTE		
DOUGLAS	13,089	9,601	6,789	1,467	8,256	1,345		
ELPASO	37,821	29,513	22,638	3,930	26,568	2,945		
TOTAL	50,910	39,114	29,427	5,397	34,824	4,290		

STATE REPRESENTATIVE-DISTRICT 21 TO SUCCEED KEITH KING

			D	R	L			
Laurie A. Picus			D	1				
Keith King			R	2				
Robert G. Herzfeld			L	3				
	# ACT	# VOTE	CAND 1	CAND 2	CAND 3	TOTAL	UNDER VOTE	
ELPASO	32,838	22,255	8,413	11,564	697	20,674	1,581	
TOTAL	32,838	22,255	8,413	11,564	697	20,674	1,581	

VOTES CAST AT THE GENERAL ELECTION HELD ON Nov 07, 2000

STATE REPRESENTATIVE-DISTRICT 22 TO SUCCEED MARCY MORRISON

			D	1				
			R	2				
			L	3				
	# ACT	# VOTE	CAND 1	CAND 2	CAND 3	TOTAL	UNDER VOTE	
Michael Merrifield								
David C. Schultheis								
Kent McNaughton								
ELPASO	39,845	27,551	11,780	12,462	1,261	25,503	2,048	
TOTAL	39,845	27,551	11,780	12,462	1,261	25,503	2,048	

STATE REPRESENTATIVE-DISTRICT 23 TO SUCCEED PENN R. PFIFFNER

			D	1				
			R	2				
	# ACT	# VOTE	CAND 1	CAND 2	TOTAL	UNDER VOTE		
Kelley M. Daniel								
Ramey Johnson								
JEFFERSON	31,921	22,870	10,605	10,318	20,923	1,947		
TOTAL	31,921	22,870	10,605	10,318	20,923	1,947		

STATE REPRESENTATIVE-DISTRICT 24 TO SUCCEED MARYANNE KELLER

			D	1				
			R	2				
			L	3				
	# ACT	# VOTE	CAND 1	CAND 2	CAND 3	TOTAL	UNDER VOTE	
Cheri Jahn								
Quinn Wilhelm								
Shawn Elke Glazer								
JEFFERSON	32,081	23,386	10,323	8,545	1,440	20,308	3,078	
TOTAL	32,081	23,386	10,323	8,545	1,440	20,308	3,078	

STATE REPRESENTATIVE-DISTRICT 25 TO SUCCEED JOHN WITWER

			D	1				
			R	2				
			L	3				
	# ACT	# VOTE	CAND 1	CAND 2	CAND 3	TOTAL	UNDER VOTE	
Bill Astle								
John Witwer								
Duane Bates								
JEFFERSON	42,507	31,808	11,448	16,422	1,136	29,006	2,802	
TOTAL	42,507	31,808	11,448	16,422	1,136	29,006	2,802	

STATE REPRESENTATIVE-DISTRICT 26 TO SUCCEED SCOTT MCKAY

			D	1				
			R	2				
	# ACT	# VOTE	CAND 1	CAND 2	TOTAL	UNDER VOTE		
Betty Boyd								
Scott D. McKay								
JEFFERSON	34,159	25,237	12,915	10,862	23,777	1,460		
TOTAL	34,159	25,237	12,915	10,862	23,777	1,460		

STATE REPRESENTATIVE-DISTRICT 27 TO SUCCEED SUE WINDELS

			R	1				
			D	2				
	# ACT	# VOTE	CAND 1	CAND 2	TOTAL	UNDER VOTE		
Bill Crane								
Michael L. Palmer								
JEFFERSON	39,082	25,858	15,014	12,280	27,294	-1,436		
TOTAL	39,082	25,858	15,014	12,280	27,294	-1,436		

VOTES CAST AT THE GENERAL ELECTION HELD ON Nov 07, 2000

STATE REPRESENTATIVE-DISTRICT 28 TO SUCCEED DON LEE

			R	L			UNDER VOTE
	# ACT	# VOTE	CAND 1	CAND 2	TOTAL		
Don Lee							
Mike Spalding							
JEFFERSON	40,147	30,275	19,742	5,942	25,684		4,591
TOTAL	40,147	30,275	19,742	5,942	25,684		4,591

STATE REPRESENTATIVE-DISTRICT 29 TO SUCCEED MARK PASCHALL

			R	D	L		UNDER VOTE
	# ACT	# VOTE	CAND 1	CAND 2	CAND 3	TOTAL	
Mark Paschall							
Chris Dittman							
Gregg Miller							
JEFFERSON	33,680	23,543	10,982	9,360	836	21,178	2,365
TOTAL	33,680	23,543	10,982	9,360	836	21,178	2,365

STATE REPRESENTATIVE-DISTRICT 30 TO SUCCEED ROB FAIRBANK

			R	D	L		UNDER VOTE
	# ACT	# VOTE	CAND 1	CAND 2	CAND 3	TOTAL	
Rob Fairbank							
Charles W. Carter							
Kelly B. Koop							
JEFFERSON	48,170	36,376	18,124	12,450	1,322	31,896	4,480
TOTAL	48,170	36,376	18,124	12,450	1,322	31,896	4,480

STATE REPRESENTATIVE-DISTRICT 31 TO SUCCEED PAUL ZIMMERMAN

			R	D	L		UNDER VOTE
	# ACT	# VOTE	CAND 1	CAND 2	CAND 3	TOTAL	
Pam Rhodes							
Paul Zimmerman							
W. Earl Allen							
ADAMS	21,829	14,296	7,140	5,859	317	13,316	980
BOULDER	22,728	16,965	7,154	7,929	586	15,669	1,296
WELD	9,802	6,038	2,916	2,582	175	5,673	365
TOTAL	54,359	37,299	17,210	16,370	1,078	34,658	2,641

STATE REPRESENTATIVE-DISTRICT 32 TO SUCCEED VALENTIN J. VIGIL

			D	L		UNDER VOTE
	# ACT	# VOTE	CAND 1	CAND 2	TOTAL	
Val Vigil						
Stephen M. Hutchens						
ADAMS	29,997	14,138	9,266	3,005	12,271	1,867
TOTAL	29,997	14,138	9,266	3,005	12,271	1,867

STATE REPRESENTATIVE-DISTRICT 33 TO SUCCEED SHAWN MITCHELL

			R	D	L		UNDER VOTE
	# ACT	# VOTE	CAND 1	CAND 2	CAND 3	TOTAL	
Shawn Mitchell							
Marlene Roys-Flenniken							
Norman T. Olsen							
ADAMS	47,889	27,316	13,052	10,542	1,024	24,618	2,698
TOTAL	47,889	27,316	13,052	10,542	1,024	24,618	2,698

VOTES CAST AT THE GENERAL ELECTION HELD ON Nov 07, 2000

STATE REPRESENTATIVE-DISTRICT 34 TO SUCCEED LOIS TOCHTROP

Lois Tochtrop			D	1			
David Wood			L	2			
	# ACT	# VOTE	CAND 1	CAND 2	TOTAL	UNDER VOTE	
ADAMS	37,858	19,611	12,957	3,753	16,710	2,901	
TOTAL	37,858	19,611	12,957	3,753	16,710	2,901	

STATE REPRESENTATIVE-DISTRICT 35 TO SUCCEED ANN RAGSDALE

Ann F. Ragsdale			D	1			
Steve Willner			R	2			
Ari Armstrong			L	3			
	# ACT	# VOTE	CAND 1	CAND 2	CAND 3	TOTAL	UNDER VOTE
ADAMS	31,171	16,086	9,756	4,558	680	14,994	1,092
TOTAL	31,171	16,086	9,756	4,558	680	14,994	1,092

STATE REPRESENTATIVE-DISTRICT 36 TO SUCCEED STEPHANIE TAKIS

Mary Hodge			D	1			
Thomas M. Janich			R	2			
Clayton Steiner			L	3			
	# ACT	# VOTE	CAND 1	CAND 2	CAND 3	TOTAL	UNDER VOTE
ADAMS	33,570	16,986	8,364	6,758	627	15,749	1,237
TOTAL	33,570	16,986	8,364	6,758	627	15,749	1,237

STATE REPRESENTATIVE-DISTRICT 37 TO SUCCEED LAURI CLAPP

Lauri Clapp			R	1			
Paula M. Busey			D	2			
	# ACT	# VOTE	CAND 1	CAND 2	TOTAL	UNDER VOTE	
ARAPAHOE	41,008	27,444	15,159	12,645	27,804	-360	
TOTAL	41,008	27,444	15,159	12,645	27,804	-360	

STATE REPRESENTATIVE-DISTRICT 38 TO SUCCEED JOE STENGEL

Joe Stengel			R	1			
Richard A. Roeder			L	2			
	# ACT	# VOTE	CAND 1	CAND 2	TOTAL	UNDER VOTE	
ARAPAHOE	37,505	24,397	18,370	4,649	23,019	1,378	
JEFFERSON	200	109	107	24	131	-22	
TOTAL	37,705	24,506	18,477	4,673	23,150	1,356	

STATE REPRESENTATIVE-DISTRICT 39 TO SUCCEED NANCY SPENCE

Nancy Spence			R	1			
John E. Scipione			D	2			
Ross Atwood			L	3			
	# ACT	# VOTE	CAND 1	CAND 2	CAND 3	TOTAL	UNDER VOTE
ARAPAHOE	44,707	30,699	20,091	10,127	779	30,997	-298
TOTAL	44,707	30,699	20,091	10,127	779	30,997	-298

VOTES CAST AT THE GENERAL ELECTION HELD ON Nov 07, 2000

STATE REPRESENTATIVE-DISTRICT 40 TO SUCCEED GARY MCPHERSON

			R	D	L			
Debbie Stafford			R	1				
Douglas Rodriguez			D	2				
Jay Bloomfield			L	3				
	# ACT	# VOTE	CAND 1	CAND 2	CAND 3	TOTAL	UNDER VOTE	
ARAPAHOE	40,403	28,826	14,521	9,330	868	24,719	4,107	
TOTAL	40,403	28,826	14,521	9,330	868	24,719	4,107	

STATE REPRESENTATIVE-DISTRICT 41 TO SUCCEED SUZANNE WILLIAMS

			D	R	L			
Suzanne Williams			D	1				
Scott L. Shires			R	2				
Jal Staples			L	3				
	# ACT	# VOTE	CAND 1	CAND 2	CAND 3	TOTAL	UNDER VOTE	
ARAPAHOE	36,180	23,709	11,403	8,316	570	20,289	3,420	
TOTAL	36,180	23,709	11,403	8,316	570	20,289	3,420	

STATE REPRESENTATIVE-DISTRICT 42 TO SUCCEED BOB HAGEDORN

			D	R	L			
Michael Garcia			D	1				
Ron Schindler			R	2				
Lyman (Bud) Hall			L	3				
	# ACT	# VOTE	CAND 1	CAND 2	CAND 3	TOTAL	UNDER VOTE	
ARAPAHOE	27,408	16,660	8,404	5,325	492	14,221	2,439	
TOTAL	27,408	16,660	8,404	5,325	492	14,221	2,439	

STATE REPRESENTATIVE-DISTRICT 43 TO SUCCEED DEBBIE ALLEN

			D	R	A	L		
Frank Weddig			D	1				
Phil Rugg			R	2				
Steven G. Austin			A	3				
Grace Reed			L	4				
	# ACT	# VOTE	CAND 1	CAND 2				
ARAPAHOE	35,080	24,296	10,142	8,472				
TOTAL	35,080	24,296	10,142	8,472				

STATE REPRESENTATIVE-DISTRICT 43 TO SUCCEED DEBBIE ALLEN

			D	R	A	L		
Frank Weddig			D	1				
Phil Rugg			R	2				
Steven G. Austin			A	3				
Grace Reed			L	4				
	CAND 3	CAND 4	TOTAL	UNDER VOTE				
ARAPAHOE	334	713	19,661	4,635				
TOTAL	334	713	19,661	4,635				

STATE REPRESENTATIVE-DISTRICT 44 TO SUCCEED LOLA SPRADLEY

			R	D	L			
Lola Spradley			R	1				
Vic Meyers			D	2				
James W. Meacham			L	3				
	# ACT	# VOTE	CAND 1	CAND 2	CAND 3	TOTAL	UNDER VOTE	
CUSTER	3,018	2,165	1,554	421	52	2,027	138	
FREMONT	29,105	16,456	10,678	4,647	451	15,776	680	
PUEBLO	5,194	2,923	2,003	1,222	79	3,304	-381	
TELLER	14,542	9,913	6,437	2,223	414	9,074	839	
TOTAL	51,859	31,457	20,672	8,513	996	30,181	1,276	

VOTES CAST AT THE GENERAL ELECTION HELD ON Nov 07, 2000

STATE REPRESENTATIVE-DISTRICT 45 TO SUCCEED JOYCE R. LAWRENCE

Liane "Buffie" McFadyen			D	1			
Joyce Lawrence			R	2			
Lawrence W. Tudor			L	3			
	# ACT	# VOTE	CAND 1	CAND 2	CAND 3	TOTAL	UNDER VOTE
PUEBLO	44,921	29,730	13,421	14,752	452	28,625	1,105
TOTAL	44,921	29,730	13,421	14,752	452	28,625	1,105

STATE REPRESENTATIVE-DISTRICT 46 TO SUCCEED ABEL J. TAPIA

Abel J. Tapia			D	1			
	# ACT	# VOTE	CAND 1	TOTAL	UNDER VOTE		
PUEBLO	31,260	17,717	14,852	14,852	2,865		
TOTAL	31,260	17,717	14,852	14,852	2,865		

STATE REPRESENTATIVE-DISTRICT 47 TO SUCCEED KENNETH KESTER

Kenneth Kester			R	1			
Betty Kay McCanless			L	2			
	# ACT	# VOTE	CAND 1	CAND 2	TOTAL	UNDER VOTE	
BACA	3,133	2,483	1,695	269	1,964	519	
BENT	3,353	2,064	1,345	519	1,864	200	
CROWLEY	2,349	1,460	1,033	271	1,304	156	
HUERFANO	3,542	2,335	1,153	618	1,771	564	
LASANIMAS	9,493	6,280	3,485	1,389	4,874	1,406	
OTERO	12,989	7,517	5,193	1,306	6,499	1,018	
TOTAL	34,859	22,139	13,904	4,372	18,276	3,863	

STATE REPRESENTATIVE-DISTRICT 48 TO SUCCEED W H BILL WEBSTER

W. H. "Bill" Webster			R	1			
Anthony Barbour			L	2			
	# ACT	# VOTE	CAND 1	CAND 2	TOTAL	UNDER VOTE	
WELD	48,898	34,708	24,960	4,778	29,738	4,970	
TOTAL	48,898	34,708	24,960	4,778	29,738	4,970	

STATE REPRESENTATIVE-DISTRICT 49 TO SUCCEED STEVE JOHNSON

Steve Johnson			R	1			
Robert J. Brooks			L	2			
	# ACT	# VOTE	CAND 1	CAND 2	TOTAL	UNDER VOTE	
LARIMER	38,855	30,431	21,582	4,340	25,922	4,509	
WELD	13,626	9,298	6,750	1,269	8,019	1,279	
TOTAL	52,481	39,729	28,332	5,609	33,941	5,788	

STATE REPRESENTATIVE-DISTRICT 50 TO SUCCEED TAMBOR WILLIAMS

Tambor Williams			R	1			
Russ J. Haddad			L	2			
	# ACT	# VOTE	CAND 1	CAND 2	TOTAL	UNDER VOTE	
WELD	28,630	15,273	9,566	3,208	12,774	2,499	
TOTAL	28,630	15,273	9,566	3,208	12,774	2,499	

VOTES CAST AT THE GENERAL ELECTION HELD ON Nov 07, 2000

STATE REPRESENTATIVE-DISTRICT 51 TO SUCCEED WILLIAM KAUFMAN

			R	1				
			D	2				
			L	3				
	# ACT	# VOTE	CAND 1	CAND 2	CAND 3	TOTAL	UNDER VOTE	
Timothy S. Fritz								
Ann P. Harroun								
Brenda Bissell-Morey								
LARIMER	45,909	34,461	18,385	11,878	1,214	31,477	2,984	
TOTAL	45,909	34,461	18,385	11,878	1,214	31,477	2,984	

STATE REPRESENTATIVE-DISTRICT 52 TO SUCCEED STEVE TOOL

			D	1				
			R	2				
			L	3				
	# ACT	# VOTE	CAND 1	CAND 2	CAND 3	TOTAL	UNDER VOTE	
Bryan Jameson								
John Clarke								
Alberto Squassabia								
LARIMER	39,982	27,816	12,686	11,641	1,060	25,387	2,429	
TOTAL	39,982	27,816	12,686	11,641	1,060	25,387	2,429	

STATE REPRESENTATIVE-DISTRICT 53 TO SUCCEED BOB BACON

			R	1				
			D	2				
			L	3				
	# ACT	# VOTE	CAND 1	CAND 2	CAND 3	TOTAL	UNDER VOTE	
William (Bill) M. Benton								
Bob Bacon								
Clifford P. Ham								
LARIMER	39,112	26,501	10,884	12,530	893	24,307	2,194	
TOTAL	39,112	26,501	10,884	12,530	893	24,307	2,194	

STATE REPRESENTATIVE-DISTRICT 54 TO SUCCEED MATT SMITH

			R	1				
			L	2				
	# ACT	# VOTE	CAND 1	CAND 2	TOTAL	UNDER VOTE		
Matt Smith								
Christella Lans								
DELTA	6,166	3,869	2,905	559	3,464	405		
MESA	34,646	25,405	18,253	3,933	22,186	3,219		
TOTAL	40,812	29,274	21,158	4,492	25,650	3,624		

STATE REPRESENTATIVE-DISTRICT 55 TO SUCCEED GAYLE BERRY

			R	1				
			L	2				
	# ACT	# VOTE	CAND 1	CAND 2	TOTAL	UNDER VOTE		
Gayle Berry								
David E. Cooper								
MESA	40,009	28,171	20,570	4,137	24,707	3,464		
TOTAL	40,009	28,171	20,570	4,137	24,707	3,464		

STATE REPRESENTATIVE-DISTRICT 56 TO SUCCEED JACK TAYLOR

			D	1				
			R	2				
			L	3				
	# ACT	# VOTE	CAND 1	CAND 2	CAND 3	TOTAL	UNDER VOTE	
Jay Fetcher								
Al White								
Barry K. Maggert								
EAGLE	23,304	15,234	6,413	6,989	628	14,030	1,204	
GARFIELD	3,592	2,186	1,077	651	263	1,991	195	
GRAND	10,326	6,398	1,695	4,230	139	6,064	334	
JACKSON	1,251	945	223	633	26	882	63	
ROUTT	15,809	9,709	5,939	3,172	210	9,321	388	
TOTAL	54,282	34,472	15,347	15,675	1,266	32,288	2,184	

VOTES CAST AT THE GENERAL ELECTION HELD ON Nov 07, 2000

STATE REPRESENTATIVE-DISTRICT 57 TO SUCCEED RUSSELL GEORGE

				R	1		
				L	2		
						UNDER	
		# ACT	# VOTE	CAND 1	CAND 2	TOTAL	VOTE
Gregg P. Rippey							
J. Brent Shroyer							
GARFIELD	25,520	15,070	10,838	2,689	13,527	1,543	
MOFFAT	8,931	5,386	3,868	764	4,632	754	
PITKIN	7,636	4,662	2,069	1,391	3,460	1,202	
RIOBLANCO	4,603	2,877	2,251	325	2,576	301	
TOTAL	46,690	27,995	19,026	5,169	24,195	3,800	

STATE REPRESENTATIVE-DISTRICT 58 TO SUCCEED KAY L. ALEXANDER

				R	1		
				L	2		
						UNDER	
		# ACT	# VOTE	CAND 1	CAND 2	TOTAL	VOTE
Kay Alexander							
W. Dale Murphy							
DELTA	12,813	8,918	6,571	1,506	8,077	841	
DOLORES	1,478	1,181	815	175	990	191	
MONTEZUMA	6,538	4,269	3,204	635	3,839	430	
MONTEROSE	23,252	14,887	10,769	2,461	13,230	1,657	
OURAY	3,157	2,246	1,547	447	1,994	252	
SANMIGUEL	6,387	3,277	1,573	1,121	2,694	583	
TOTAL	53,625	34,778	24,479	6,345	30,824	3,954	

STATE REPRESENTATIVE-DISTRICT 59 TO SUCCEED MARK LARSON

				D	1			
				R	2			
				L	3			
		# ACT	# VOTE	CAND 1	CAND 2	CAND 3	TOTAL	UNDER
								VOTE
Suzanne Garcia								
Mark Larson								
William E. Zimsky								
ARCHULETA	7,511	4,907	1,194	3,076	171	4,441	466	
LAPLATA	33,253	20,622	5,623	12,116	1,354	19,093	1,529	
MONTEZUMA	9,505	5,184	1,235	3,406	268	4,909	275	
SANJUAN	579	448	123	253	24	400	48	
TOTAL	50,848	31,161	8,175	18,851	1,817	28,843	2,318	

STATE REPRESENTATIVE-DISTRICT 60 TO SUCCEED AL GAGLIARDI

				R	1			
				D	2			
				L	3			
		# ACT	# VOTE	CAND 1	CAND 2	CAND 3	TOTAL	UNDER
								VOTE
Jim Snook								
Al Gagliardi								
Robert L. Johnson								
ALAMOSA	9,112	5,831	3,390	1,872	251	5,513	318	
CONEJOS	5,279	3,831	2,056	1,534	71	3,661	170	
COSTILLA	2,727	1,743	708	791	85	1,584	159	
HUERFANO	1,589	1,000	460	465	43	968	32	
PUEBLO	10,029	5,329	1,170	3,696	167	5,033	296	
RIOGRANDE	3,399	2,518	1,547	808	65	2,420	98	
SAGUACHE	1,367	917	409	483	14	906	11	
TOTAL	33,502	21,169	9,740	9,649	696	20,085	1,084	

STATE REPRESENTATIVE-DISTRICT 61 TO SUCCEED CARL MILLER

				R	1			
				D	2			
				L	3			
		# ACT	# VOTE	CAND 1	CAND 2	CAND 3	TOTAL	UNDER
								VOTE
Ken Swinehart								
Carl Miller								
Tim P. Sauer								
CHAFFEE	9,980	8,700	2,988	4,103	181	7,272	1,428	
GUNNISON	13,021	7,291	2,434	3,750	416	6,600	691	
HINSDALE	681	581	216	274	25	515	66	
LAKE	4,236	2,676	646	1,831	88	2,565	111	
MINERAL	683	501	256	202	9	467	34	

VOTES CAST AT THE GENERAL ELECTION HELD ON Nov 07, 2000

STATE REPRESENTATIVE-DISTRICT 61 TO SUCCEED CARL MILLER

		R	L					UNDER
		D	L					VOTE
				CAND 1	CAND 2	CAND 3	TOTAL	
Ken Swinehart								
Carl Miller								
Tim P. Sauer								
# ACT	# VOTE			CAND 1	CAND 2	CAND 3	TOTAL	UNDER
PARK	11,034	7,191	3,150	2,645	403	6,198	993	
PITKIN	5,959	3,195	812	1,611	194	2,617	578	
RIOGRANDE	3,594	2,755	1,348	1,194	52	2,594	161	
SAGUACHE	2,253	1,597	494	842	106	1,442	155	
TOTAL	51,441	34,487	12,344	16,452	1,474	30,270	4,217	

STATE REPRESENTATIVE-DISTRICT 62 TO SUCCEED GLENN SCOTT

		R	L					UNDER
		D	N					VOTE
				CAND 1	CAND 2	CAND 3	TOTAL	
Glenn Scott								
Jeanne Nicholson								
Meleesa Reichert								
# ACT	# VOTE			CAND 1	CAND 2	CAND 3	TOTAL	UNDER
CLEARCREEK	8,017	5,166	2,321	2,183	207	4,711	455	
GILPIN	3,682	2,483	860	1,336	124	2,320	163	
JEFFERSON	24,661	18,897	9,239	6,878	396	16,513	2,384	
SUMMIT	21,554	11,134	4,801	4,807	426	10,034	1,100	
TOTAL	57,914	37,680	17,221	15,204	1,153	33,578	4,102	

STATE REPRESENTATIVE-DISTRICT 63 TO SUCCEED BRAD YOUNG

		R	L					UNDER
								VOTE
				CAND 1	CAND 2	TOTAL		
Brad Young								
Gene Leverett								
# ACT	# VOTE			CAND 1	CAND 2	TOTAL		UNDER
ARAPAHOE	2,907	2,232	1,518	303	1,821	411		
CHEYENNE	1,720	1,212	998	85	1,083	129		
ELBERT	14,673	9,343	6,744	1,188	7,932	1,411		
KIOWA	1,253	991	865	47	912	79		
KITCARSON	5,223	3,520	2,893	246	3,139	381		
LINCOLN	2,951	2,220	1,487	543	2,030	190		
PROWERS	7,183	4,900	3,667	553	4,220	680		
YUMA	6,361	4,583	3,586	297	3,883	700		
TOTAL	42,271	29,001	21,758	3,262	25,020	3,981		

STATE REPRESENTATIVE-DISTRICT 64 TO SUCCEED JOE NUNEZ

		R	L					UNDER
		D	L					VOTE
				CAND 1	CAND 2	CAND 3	TOTAL	
Joe C. Nunez								
Jerri Hill								
Zach Ullevig								
# ACT	# VOTE			CAND 1	CAND 2	CAND 3	TOTAL	UNDER
DOUGLAS	101,698	76,892	45,807	20,734	1,697	68,238	8,654	
TOTAL	101,698	76,892	45,807	20,734	1,697	68,238	8,654	

STATE REPRESENTATIVE-DISTRICT 65 TO SUCCEED DIANE HOPPE

		R	L					UNDER
								VOTE
				CAND 1	CAND 2	TOTAL		
Diane Hoppe								
Trent Lynn Eichhorn								
# ACT	# VOTE			CAND 1	CAND 2	TOTAL		UNDER
LOGAN	11,494	8,238	6,894	765	7,659	579		
MORGAN	14,663	9,087	7,043	973	8,016	1,071		
PHILLIPS	2,787	2,242	1,808	195	2,003	239		
SEDGWICK	1,740	1,344	1,054	100	1,154	190		
WASHINGTON	3,305	2,482	2,023	160	2,183	299		
TOTAL	33,989	23,393	18,822	2,193	21,015	2,378		

VOTES CAST AT THE GENERAL ELECTION HELD ON Nov 07, 2000

DISTRICT ATTORNEY-1ST JUDICIAL DISTRICT

		D	1				UNDER
		R	2				VOTE
	# ACT	# VOTE	CAND 1	CAND 2	TOTAL		
Dave Thomas							
John Topolnicki							
GILPIN	3,682	2,483	1,358	872	2,230		253
JEFFERSON	326,610	238,359	118,777	95,571	214,348		24,011
TOTAL	330,292	240,842	120,135	96,443	216,578		24,264

DISTRICT ATTORNEY-2ND JUDICIAL DISTRICT

		D	1				UNDER
							VOTE
	# ACT	# VOTE	CAND 1	TOTAL			
Bill Ritter Jr.							
DENVER	311,032	200,330	146,112	146,112	54,218		
TOTAL	311,032	200,330	146,112	146,112	54,218		

DISTRICT ATTORNEY-3RD JUDICIAL DISTRICT

		D	1				UNDER
		R	2				VOTE
	# ACT	# VOTE	CAND 1	CAND 2	TOTAL		
Richard G. Patchen Jr.							
Frank Ruybalid							
HUERFANO	5,131	3,335	1,304	1,761	3,065		270
LASANIMAS	9,493	6,280	2,444	3,436	5,880		400
TOTAL	14,624	9,615	3,748	5,197	8,945		670

DISTRICT ATTORNEY-4TH JUDICIAL DISTRICT

		R	1				UNDER
							VOTE
	# ACT	# VOTE	CAND 1	TOTAL			
Jeanne M. Smith							
ELPASO	298,959	201,134	147,755	147,755	53,379		
TELLER	14,542	9,913	7,321	7,321	2,592		
TOTAL	313,501	211,047	155,076	155,076	55,971		

DISTRICT ATTORNEY-5TH JUDICIAL DISTRICT

		R	1				UNDER
		D	2				VOTE
	# ACT	# VOTE	CAND 1	CAND 2	TOTAL		
Lou Walker							
Michael Goodbee							
CLEARCREEK	8,017	5,166	2,227	2,328	4,555		611
EAGLE	23,304	15,234	5,743	7,638	13,381		1,853
LAKE	4,236	2,676	699	1,758	2,457		219
SUMMIT	21,554	11,134	3,462	6,430	9,892		1,242
TOTAL	57,111	34,210	12,131	18,154	30,285		3,925

DISTRICT ATTORNEY-6TH JUDICIAL DISTRICT

		D	1				UNDER
		U	2				VOTE
	# ACT	# VOTE	CAND 1	CAND 2	TOTAL		
Sarah F. Law							
Richard Jaye							
ARCHULETA	7,511	4,907	2,258	1,695	3,953		954
LAPLATA	33,253	20,622	11,609	7,319	18,928		1,694
SANJUAN	579	448	287	107	394		54
TOTAL	41,343	25,977	14,154	9,121	23,275		2,702

VOTES CAST AT THE GENERAL ELECTION HELD ON Nov 07, 2000

DISTRICT ATTORNEY-7TH JUDICIAL DISTRICT

Wyatt Angelo		R		1		UNDER VOTE	
	# ACT	# VOTE	CAND 1	TOTAL			
DELTA	18,979	12,787	9,342	9,342		3,445	
GUNNISON	13,021	7,291	4,657	4,657		2,634	
HINSDALE	681	581	363	363		218	
MONTROSE	23,252	14,887	9,000	9,000		5,887	
OURAY	3,157	2,246	1,423	1,423		823	
SANMIGUEL	6,387	3,277	1,650	1,650		1,627	
TOTAL	65,477	41,069	26,435	26,435		14,634	

DISTRICT ATTORNEY-8TH JUDICIAL DISTRICT

Stu VanMeveren		R		1		UNDER VOTE	
	# ACT	# VOTE	CAND 1	TOTAL			
JACKSON	1,251	945	630	630		315	
LARIMER	163,858	119,209	82,343	82,343		36,866	
TOTAL	165,109	120,154	82,973	82,973		37,181	

DISTRICT ATTORNEY-9TH JUDICIAL DISTRICT

Mark M. (Mac) Myers		D		1		UNDER VOTE	
	# ACT	# VOTE	CAND 1	TOTAL			
GARFIELD	29,112	17,256	11,983	11,983		5,273	
PITKIN	13,595	7,857	5,036	5,036		2,821	
RIOBLANCO	4,603	2,877	1,687	1,687		1,190	
TOTAL	47,310	27,990	18,706	18,706		9,284	

DISTRICT ATTORNEY-10TH JUDICIAL DISTRICT

G. F. "Gus" Sandstrom		D		1		UNDER VOTE	
	# ACT	# VOTE	CAND 1	TOTAL			
PUEBLO	91,404	55,699	45,148	45,148		10,551	
TOTAL	91,404	55,699	45,148	45,148		10,551	

DISTRICT ATTORNEY-11TH JUDICIAL DISTRICT

Edward J. Rodgers		R		1		UNDER VOTE	
	# ACT	# VOTE	CAND 1	TOTAL			
CHAFFEE	9,980	8,700	5,069	5,069		3,631	
CUSTER	3,018	2,165	1,559	1,559		606	
FREMONT	29,105	16,456	12,997	12,997		3,459	
PARK	11,034	7,191	4,590	4,590		2,601	
TOTAL	53,137	34,512	24,215	24,215		10,297	

DISTRICT ATTORNEY-12TH JUDICIAL DISTRICT

Bob Pastore		D		1			
Peter L. Comar		R		2			
	# ACT	# VOTE	CAND 1	CAND 2	TOTAL	UNDER VOTE	
ALAMOSA	9,112	5,831	2,146	3,155	5,301	530	
CONEJOS	5,279	3,831	1,612	1,975	3,587	244	
COSTILLA	2,727	1,743	925	675	1,600	143	
MINERAL	683	501	245	201	446	55	
RIOGRANDE	6,993	5,273	2,122	2,836	4,958	315	
SAGUACHE	3,620	2,514	1,180	1,103	2,283	231	
TOTAL	28,414	19,693	8,230	9,945	18,175	1,518	

VOTES CAST AT THE GENERAL ELECTION HELD ON Nov 07, 2000

DISTRICT ATTORNEY-13TH JUDICIAL DISTRICT

Mark Thomas Adams		D		1		UNDER
	# ACT	# VOTE	CAND 1	TOTAL		VOTE
KITCARSON	5,223	3,520	1,892	1,892		1,628
LOGAN	11,494	8,238	5,297	5,297		2,941
MORGAN	14,663	9,087	5,838	5,838		3,249
PHILLIPS	2,787	2,242	1,410	1,410		832
SEDGWICK	1,740	1,344	768	768		576
WASHINGTON	3,305	2,482	1,324	1,324		1,158
YUMA	6,361	4,583	2,759	2,759		1,824
TOTAL	45,573	31,496	19,288	19,288		12,208

DISTRICT ATTORNEY-14TH JUDICIAL DISTRICT

Paul R. McLimans		R		1		UNDER
	# ACT	# VOTE	CAND 1	TOTAL		VOTE
GRAND	10,326	6,398	4,430	4,430		1,968
MOFFAT	8,931	5,386	3,808	3,808		1,578
ROUTT	15,809	9,709	5,904	5,904		3,805
TOTAL	35,066	21,493	14,142	14,142		7,351

DISTRICT ATTORNEY-15TH JUDICIAL DISTRICT

Michael Davidson		R		1		UNDER
	# ACT	# VOTE	CAND 1	TOTAL		VOTE
BACA	3,133	2,483	1,466	1,466		1,017
CHEYENNE	1,720	1,212	805	805		407
IOWA	1,253	991	728	728		263
PROWERS	7,183	4,900	3,251	3,251		1,649
TOTAL	13,289	9,586	6,250	6,250		3,336

DISTRICT ATTORNEY-16TH JUDICIAL DISTRICT

Gary R. Stork		D		1		UNDER
	# ACT	# VOTE	CAND 1	TOTAL		VOTE
BENT	3,353	2,064	1,365	1,365		699
CROWLEY	2,349	1,460	1,039	1,039		421
OTERO	12,989	7,517	5,533	5,533		1,984
TOTAL	18,691	11,041	7,937	7,937		3,104

DISTRICT ATTORNEY-17TH JUDICIAL DISTRICT

Robert S. Grant		D		1		UNDER
	# ACT	# VOTE	CAND 1	TOTAL		VOTE
ADAMS	202,314	108,433	75,341	75,341		33,092
TOTAL	202,314	108,433	75,341	75,341		33,092

DISTRICT ATTORNEY-18TH JUDICIAL DISTRICT

Jim Peters		R		1		UNDER
	# ACT	# VOTE	CAND 1	TOTAL		VOTE
ARAPAHOE	286,186	193,268	135,625	135,625		57,643
DOUGLAS	114,787	86,493	63,674	63,674		22,819
ELBERT	14,673	9,343	7,135	7,135		2,208
LINCOLN	2,951	2,220	1,573	1,573		647
TOTAL	418,597	291,324	208,007	208,007		83,317

VOTES CAST AT THE GENERAL ELECTION HELD ON Nov 07, 2000

DISTRICT ATTORNEY-19TH JUDICIAL DISTRICT

A.M. (Al) Dominguez			R	1	UNDER	
	# ACT	# VOTE	CAND 1	TOTAL	VOTE	
WELD	100,956	65,317	42,820	42,820	22,497	
TOTAL	100,956	65,317	42,820	42,820	22,497	

DISTRICT ATTORNEY-20TH JUDICIAL DISTRICT

Dave Sanderson			R	1		
Mary Keenan			D	2	UNDER	
	# ACT	# VOTE	CAND 1	CAND 2	TOTAL	VOTE
BOULDER	196,574	141,424	56,059	72,468	128,527	12,897
TOTAL	196,574	141,424	56,059	72,468	128,527	12,897

DISTRICT ATTORNEY-21ST JUDICIAL DISTRICT

Frank J. Daniels			D	1	UNDER	
	# ACT	# VOTE	CAND 1	TOTAL	VOTE	
MESA	74,655	53,576	35,312	35,312	18,264	
TOTAL	74,655	53,576	35,312	35,312	18,264	

DISTRICT ATTORNEY-22ND JUDICIAL DISTRICT

Michael F. Green			D	1		
Joseph W. Olt, Jr.			R	2	UNDER	
	# ACT	# VOTE	CAND 1	CAND 2	TOTAL	VOTE
DOLORES	1,478	1,181	414	636	1,050	131
MONTEZUMA	16,043	9,453	3,377	5,567	8,944	509
TOTAL	17,521	10,634	3,791	6,203	9,994	640

RTD DIRECTOR-DISTRICT A

Bill Elfenbein			U	1		
Jack McCroskey			U	2	UNDER	
	# ACT	# VOTE	CAND 1	CAND 2	TOTAL	VOTE
ARAPAHOE	4,418	3,370	854	806	1,660	1,710
DENVER	92,481	60,374	24,393	17,858	42,251	18,123
TOTAL	96,899	63,744	25,247	18,664	43,911	19,833

RTD DIRECTOR-DISTRICT D

James M. Zavist			U	1	UNDER	
	# ACT	# VOTE	CAND 1	TOTAL	VOTE	
ARAPAHOE	6,546	4,480	2,428	2,428	2,052	
DENVER	57,486	37,458	21,585	21,585	15,873	
JEFFERSON	13,381	9,738	5,588	5,588	4,150	
TOTAL	77,413	51,676	29,601	29,601	22,075	

VOTES CAST AT THE GENERAL ELECTION HELD ON Nov 07, 2000

RTD DIRECTOR-DISTRICT E

Carl Erickson		U		1		UNDER VOTE	
	# ACT	# VOTE	CAND 1	TOTAL			
ARAPAHOE	44,057	28,315	16,988	16,988		11,327	
DENVER	41,785	28,399	17,569	17,569		10,830	
TOTAL	85,842	56,714	34,557	34,557		22,157	

RTD DIRECTOR-DISTRICT F

Rosemary A. Paolillo		U		1		UNDER VOTE	
	# ACT	# VOTE	CAND 1	TOTAL			
ARAPAHOE	78,019	52,252	31,975	31,975		20,277	
TOTAL	78,019	52,252	31,975	31,975		20,277	

RTD DIRECTOR-DISTRICT G

O'Neill Quinlan		U		1		UNDER VOTE	
	# ACT	# VOTE	CAND 1	TOTAL			
ARAPAHOE	83,398	57,889	39,259	39,259		18,630	
DENVER	4,786	3,019	1,792	1,792		1,227	
DOUGLAS	53,014	39,836	22,085	22,085		17,751	
TOTAL	141,198	100,744	63,136	63,136		37,608	

RTD DIRECTOR-DISTRICT H

Bob Tonsing		U		1		UNDER VOTE	
John E. Starke		U		2		UNDER VOTE	
	# ACT	# VOTE	CAND 1	CAND 2	TOTAL		
ARAPAHOE	66,841	44,730	21,761	10,248	32,009		12,721
DENVER	13,664	10,553	3,711	2,170	5,881		4,672
DOUGLAS	26,818	20,276	6,776	5,235	12,011		8,265
TOTAL	107,323	75,559	32,248	17,653	49,901		25,658

RTD DIRECTOR-DISTRICT I

Mary K. Blue		U		1		UNDER VOTE	
	# ACT	# VOTE	CAND 1	TOTAL			
ADAMS	25,899	16,418	10,278	10,278		6,140	
BOULDER	90,067	62,636	41,673	41,673		20,963	
TOTAL	115,966	79,054	51,951	51,951		27,103	

RTD DIRECTOR-DISTRICT L

Wally Pulliam		U		1		UNDER VOTE	
	# ACT	# VOTE	CAND 1	TOTAL			
JEFFERSON	87,450	60,836	41,207	41,207		19,629	
TOTAL	87,450	60,836	41,207	41,207		19,629	

RTD DIRECTOR-DISTRICT M

David Ruchman		U		1		UNDER VOTE	
	# ACT	# VOTE	CAND 1	TOTAL			
JEFFERSON	85,614	63,024	38,901	38,901		24,123	
TOTAL	85,614	63,024	38,901	38,901		24,123	

VOTES CAST AT THE GENERAL ELECTION HELD ON Nov 07, 2000

JUSTICE OF THE COLORADO SUPREME COURT

Michael L. Bender - YES	U	1
Michael L. Bender - NO	U	2
Alex J. Martinez - YES	U	3
Alex J. Martinez - NO	U	4
Mary J. Mullarkey - YES	U	5
Mary J. Mullarkey - NO	U	6
Nancy E. Rice - YES	U	7
Nancy E. Rice - NO	U	8

	# ACT	# VOTE	CAND 1	CAND 2	CAND 3	CAND 4
ADAMS	202,314	108,433	62,754	26,967	62,476	27,609
ALAMOSA	9,112	5,831	3,571	1,171	3,710	1,111
ARAPAHOE	286,186	193,268	104,587	36,535	103,265	38,141
ARCHULETA	7,511	4,907	2,578	1,018	2,576	1,012
BACA	3,133	2,483	932	662	873	697
BENT	3,353	2,064	1,172	464	1,184	453
BOULDER	196,574	141,424	73,345	23,346	72,576	23,938
CHAFFEE	9,980	8,700	4,135	1,590	4,068	1,621
CHEYENNE	1,720	1,212	456	490	438	511
CLEARCREEK	8,017	5,166	2,734	1,175	2,682	1,194
CONEJOS	5,279	3,831	2,196	943	2,454	769
COSTILLA	2,727	1,743	925	348	1,055	288
CROWLEY	2,349	1,460	827	340	822	348
CUSTER	3,018	2,165	1,162	435	1,125	449
DELTA	18,979	12,787	6,677	3,882	6,448	4,038
DENVER	311,032	200,330	101,096	34,647	103,282	34,491
DOLORES	1,478	1,181	497	271	459	294
DOUGLAS	114,787	86,493	50,475	15,493	49,003	16,646
EAGLE	23,304	15,234	9,151	2,072	9,167	2,170
ELBERT	14,673	9,343	4,474	2,411	4,267	2,600
ELPASO	298,959	201,134	113,162	45,385	113,024	45,745
FREMONT	29,105	16,456	9,224	3,712	8,982	3,905
GARFIELD	29,112	17,256	9,612	3,488	9,376	3,713
GILPIN	3,682	2,483	1,148	704	1,134	705
GRAND	10,326	6,398	3,269	1,351	3,191	1,398
GUNNISON	13,021	7,291	4,064	1,267	4,019	1,284
HINSDALE	681	581	288	104	291	103
HUERFANO	5,131	3,335	1,638	742	1,816	667
JACKSON	1,251	945	488	155	466	175
JEFFERSON	326,610	238,359	121,442	54,231	119,297	56,759
KIOWA	1,253	991	385	361	374	363
KITCARSON	5,223	3,520	1,589	1,011	1,480	1,063
LAKE	4,236	2,676	1,549	541	1,534	562
LAPLATA	33,253	20,622	11,738	3,418	11,651	3,452
LARIMER	163,858	119,209	70,931	20,848	69,486	21,661
LASANIMAS	9,493	6,280	3,354	1,541	3,611	1,419
LINCOLN	2,951	2,220	1,064	679	1,008	729
LOGAN	11,494	8,238	4,834	1,834	4,565	2,009
MESA	74,655	53,576	24,457	17,185	23,935	17,693
MINERAL	683	501	289	80	281	90
MOFFAT	8,931	5,386	3,041	1,363	2,973	1,409
MONTEZUMA	16,043	9,453	5,018	2,591	4,907	2,673
MONTROSE	23,252	14,887	7,500	3,390	7,272	3,604
MORGAN	14,663	9,087	5,076	2,485	4,814	2,721
OTERO	12,989	7,517	4,636	1,470	4,682	1,441
OURAY	3,157	2,246	1,170	416	1,173	417
PARK	11,034	7,191	3,198	1,723	3,111	1,790
PHILLIPS	2,787	2,242	1,154	512	1,080	570
PITKIN	13,595	7,857	3,819	869	3,813	855
PROWERS	7,183	4,900	2,424	1,235	2,404	1,254
PUEBLO	91,404	55,699	34,615	11,755	37,712	10,470
RIOBLANCO	4,603	2,877	1,451	872	1,374	928
RIOGRANDE	6,993	5,273	3,224	1,205	3,278	1,179
ROUTT	15,809	9,709	5,152	1,649	5,052	1,698
SAGUACHE	3,620	2,514	1,448	516	1,503	509
SANJUAN	579	448	269	71	266	77
SANMIGUEL	6,387	3,277	1,646	523	1,654	490
SEDGWICK	1,740	1,344	682	238	636	267
SUMMIT	21,554	11,134	6,323	1,716	6,261	1,756
TELLER	14,542	9,913	5,325	2,134	5,174	2,246
WASHINGTON	3,305	2,482	1,263	668	1,178	713

VOTES CAST AT THE GENERAL ELECTION HELD ON Nov 07, 2000

JUSTICE OF THE COLORADO SUPREME COURT

Michael L. Bender - YES	U	1
Michael L. Bender - NO	U	2
Alex J. Martinez - YES	U	3
Alex J. Martinez - NO	U	4
Mary J. Mullarkey - YES	U	5
Mary J. Mullarkey - NO	U	6
Nancy E. Rice - YES	U	7
Nancy E. Rice - NO	U	8

	# ACT	# VOTE	CAND 1	CAND 2	CAND 3	CAND 4
WELD	100,956	65,317	35,758	14,781	35,037	15,636
YUMA	6,361	4,583	2,389	1,116	2,289	1,211
TOTAL	2,641,990	1,765,462	954,850	366,195	949,094	375,789

JUSTICE OF THE COLORADO SUPREME COURT

Michael L. Bender - YES	U	1
Michael L. Bender - NO	U	2
Alex J. Martinez - YES	U	3
Alex J. Martinez - NO	U	4
Mary J. Mullarkey - YES	U	5
Mary J. Mullarkey - NO	U	6
Nancy E. Rice - YES	U	7
Nancy E. Rice - NO	U	8

	CAND 5	CAND 6	CAND 7	CAND 8
ADAMS	63,416	25,933	63,696	25,101
ALAMOSA	3,575	1,201	3,592	1,124
ARAPAHOE	106,158	36,310	107,459	35,081
ARCHULETA	2,494	1,065	2,562	1,020
BACA	883	685	892	661
BENT	1,123	459	1,136	445
BOULDER	73,736	23,182	73,946	22,550
CHAFFEE	4,050	1,620	4,117	1,576
CHEYENNE	456	489	452	491
CLEARCREEK	2,785	1,121	2,806	1,109
CONEJOS	2,143	948	2,186	888
COSTILLA	903	354	930	332
CROWLEY	798	347	816	331
CUSTER	1,133	443	1,129	425
DELTA	7,003	3,436	7,116	3,315
DENVER	102,505	33,569	103,703	32,161
DOLORES	486	276	501	263
DOUGLAS	49,596	16,028	50,094	15,270
EAGLE	9,358	2,024	9,373	1,938
ELBERT	4,345	2,520	4,518	2,428
ELPASO	111,517	46,136	112,169	44,287
FREMONT	8,992	3,836	9,120	3,680
GARFIELD	9,783	3,283	9,882	3,145
GILPIN	1,178	670	1,188	662
GRAND	3,242	1,339	3,272	1,314
GUNNISON	4,093	1,219	4,138	1,183
HINSDALE	293	101	298	98
HUERFANO	1,619	728	1,648	703
JACKSON	483	156	480	160
JEFFERSON	121,749	53,796	122,848	51,928
KIOWA	382	355	388	345
KITCARSON	1,558	987	1,566	975
LAKE	1,532	543	1,547	526
LAPLATA	11,695	3,365	11,725	3,281
LARIMER	70,502	20,729	70,955	19,745
LASANIMAS	3,371	1,505	3,467	1,423
LINCOLN	1,024	702	1,050	686
LOGAN	4,620	1,934	4,660	1,854
MESA	26,660	14,173	27,154	14,010
MINERAL	286	81	280	85
MOFFAT	2,992	1,391	3,028	1,356
MONTEZUMA	4,974	2,582	5,085	2,511
MONTROSE	7,339	3,400	7,567	3,316
MORGAN	4,855	2,461	4,906	2,402
OTERO	4,449	1,509	4,591	1,419

VOTES CAST AT THE GENERAL ELECTION HELD ON Nov 07, 2000

JUSTICE OF THE COLORADO SUPREME COURT

Michael L. Bender - YES	U	1
Michael L. Bender - NO	U	2
Alex J. Martinez - YES	U	3
Alex J. Martinez - NO	U	4
Mary J. Mullarkey - YES	U	5
Mary J. Mullarkey - NO	U	6
Nancy E. Rice - YES	U	7
Nancy E. Rice - NO	U	8

	CAND 5	CAND 6	CAND 7	CAND 8
OURAY	1,190	395	1,195	373
PARK	3,242	1,716	3,291	1,663
PHILLIPS	1,150	509	1,151	515
PITKIN	3,872	804	3,891	770
PROWERS	2,425	1,182	2,453	1,184
PUEBLO	34,106	11,749	34,757	11,093
RIOBLANCO	1,499	793	1,520	774
RIOGRANDE	3,246	1,170	3,247	1,139
ROUTT	5,177	1,567	5,233	1,521
SAGUACHE	1,469	510	1,483	477
SANJUAN	259	79	259	74
SANMIGUEL	1,705	471	1,697	473
SEDGWICK	636	255	666	231
SUMMIT	6,442	1,599	6,499	1,530
TELLER	5,236	2,175	5,268	2,110
WASHINGTON	1,229	676	1,232	669
WELD	35,428	14,813	35,695	14,375
YUMA	2,348	1,140	2,358	1,112
TOTAL	956,793	360,594	965,931	347,686

COURT OF APPEALS JUDGE

Sandra I. Rothenberg - YES	U	1
Sandra I. Rothenberg - NO	U	2
Edwin G. Ruland - YES	U	3
Edwin G. Ruland - NO	U	4
JoAnn L. Vogt - YES	U	5
JoAnn L. Vogt - NO	U	6

	# ACT	# VOTE	CAND 1	CAND 2	CAND 3	CAND 4
ADAMS	202,314	108,433	63,333	25,226	60,556	27,140
ALAMOSA	9,112	5,831	3,590	1,144	3,490	1,212
ARAPAHOE	286,186	193,268	106,292	34,674	101,919	36,300
ARCHULETA	7,511	4,907	2,503	971	2,469	956
BACA	3,133	2,483	916	660	868	664
BENT	3,353	2,064	1,152	451	1,121	454
BOULDER	196,574	141,424	75,255	21,718	70,943	23,822
CHAFFEE	9,980	8,700	4,092	1,558	3,998	1,558
CHEYENNE	1,720	1,212	457	487	429	507
CLEARCREEK	8,017	5,166	2,801	1,066	2,679	1,157
CONEJOS	5,279	3,831	2,089	872	2,040	896
COSTILLA	2,727	1,743	902	330	882	345
CROWLEY	2,349	1,460	807	340	771	353
CUSTER	3,018	2,165	1,051	428	1,113	435
DELTA	18,979	12,787	7,050	3,299	6,690	3,586
DENVER	311,032	200,330	103,819	31,403	96,891	34,674
DOLORES	1,478	1,181	509	253	479	263
DOUGLAS	114,787	86,493	49,731	15,018	48,845	15,143
EAGLE	23,304	15,234	9,190	2,041	8,819	2,199
ELBERT	14,673	9,343	4,475	2,308	4,364	2,368
ELPASO	298,959	201,134	113,522	43,116	109,821	44,590
FREMONT	29,105	16,456	9,290	3,589	9,017	3,685
GARFIELD	29,112	17,256	9,691	3,216	9,315	3,427
GILPIN	3,682	2,483	1,180	641	1,118	687
GRAND	10,326	6,398	3,291	1,279	3,181	1,331
GUNNISON	13,021	7,291	4,107	1,127	3,930	1,237
HINSDALE	681	581	293	101	281	106
HUERFANO	5,131	3,335	1,701	683	1,573	736
JACKSON	1,251	945	479	162	462	167
JEFFERSON	326,610	238,359	123,016	49,732	119,208	52,968
KIOWA	1,253	991	393	336	383	348

VOTES CAST AT THE GENERAL ELECTION HELD ON Nov 07, 2000

COURT OF APPEALS JUDGE

Sandra I. Rothenberg - YES	U	1
Sandra I. Rothenberg - NO	U	2
Edwin G. Ruland - YES	U	3
Edwin G. Ruland - NO	U	4
JoAnn L. Vogt - YES	U	5
JoAnn L. Vogt - NO	U	6

	# ACT	# VOTE	CAND 1	CAND 2	CAND 3	CAND 4
KITCARSON	5,223	3,520	1,576	941	1,515	982
LAKE	4,236	2,676	1,544	514	1,484	549
LAPLATA	33,253	20,622	11,715	3,295	11,508	3,344
LARIMER	163,858	119,209	70,897	19,605	68,079	21,141
LASANIMAS	9,493	6,280	3,201	1,422	3,136	1,430
LINCOLN	2,951	2,220	1,036	684	1,037	675
LOGAN	11,494	8,238	4,772	1,818	4,603	1,882
MESA	74,655	53,576	27,314	13,199	25,334	15,140
MINERAL	683	501	283	82	279	80
MOFFAT	8,931	5,386	2,964	1,297	2,921	1,311
MONTEZUMA	16,043	9,453	5,038	2,514	4,958	2,544
MONTROSE	23,252	14,887	7,701	3,142	7,330	3,308
MORGAN	14,663	9,087	4,897	2,387	4,705	2,501
OTERO	12,989	7,517	4,584	1,410	4,464	1,440
OURAY	3,157	2,246	1,177	381	1,135	415
PARK	11,034	7,191	3,279	1,624	3,151	1,682
PHILLIPS	2,787	2,242	1,149	500	1,125	486
PITKIN	13,595	7,857	3,870	769	3,686	857
PROWERS	7,183	4,900	2,314	1,135	2,213	1,173
PUEBLO	91,404	55,699	35,024	11,039	34,105	11,259
RIOBLANCO	4,603	2,877	1,510	777	1,426	837
RIOGRANDE	6,993	5,273	3,169	1,114	3,079	1,157
ROUTT	15,809	9,709	5,168	1,554	4,984	1,616
SAGUACHE	3,620	2,514	1,424	475	1,341	529
SANJUAN	579	448	271	65	263	71
SANMIGUEL	6,387	3,277	1,647	443	1,534	494
SEDGWICK	1,740	1,344	676	240	634	246
SUMMIT	21,554	11,134	6,379	1,487	6,067	1,677
TELLER	14,542	9,913	5,229	2,070	5,073	2,111
WASHINGTON	3,305	2,482	1,216	668	1,174	664
WELD	100,956	65,317	35,671	14,294	34,709	14,839
YUMA	6,361	4,583	2,363	1,092	2,320	1,096
TOTAL	2,641,990	1,765,462	966,035	340,266	927,027	360,850

COURT OF APPEALS JUDGE

Sandra I. Rothenberg - YES	U	1
Sandra I. Rothenberg - NO	U	2
Edwin G. Ruland - YES	U	3
Edwin G. Ruland - NO	U	4
JoAnn L. Vogt - YES	U	5
JoAnn L. Vogt - NO	U	6

	CAND 5	CAND 6
ADAMS	61,730	26,341
ALAMOSA	3,528	1,171
ARAPAHOE	102,606	36,510
ARCHULETA	2,453	997
BACA	856	685
BENT	1,125	450
BOULDER	72,294	23,310
CHAFFEE	3,922	1,621
CHEYENNE	447	493
CLEARCREEK	2,755	1,096
CONEJOS	2,025	878
COSTILLA	881	353
CROWLEY	771	346
CUSTER	1,129	433
DELTA	6,786	3,424
DENVER	99,083	33,789
DOLORES	483	268
DOUGLAS	48,514	15,764

VOTES CAST AT THE GENERAL ELECTION HELD ON Nov 07, 2000

COURT OF APPEALS JUDGE

Sandra I. Rothenberg - YES	U	1
Sandra I. Rothenberg - NO	U	2
Edwin G. Ruland - YES	U	3
Edwin G. Ruland - NO	U	4
JoAnn L. Vogt - YES	U	5
JoAnn L. Vogt - NO	U	6

	CAND 5	CAND 6
EAGLE	9,110	2,045
ELBERT	4,337	2,454
ELPASO	106,758	47,240
FREMONT	9,070	3,711
GARFIELD	9,480	3,326
GILPIN	1,139	675
GRAND	3,234	1,307
GUNNISON	4,016	1,182
HINSDALE	288	105
HUERFANO	1,621	698
JACKSON	461	169
JEFFERSON	117,355	55,167
KIOWA	397	332
KITCARSON	1,517	973
LAKE	1,497	542
LAPLATA	11,505	3,420
LARIMER	69,118	20,682
LASANIMAS	3,168	1,406
LINCOLN	1,024	693
LOGAN	4,655	1,857
MESA	25,236	13,230
MINERAL	288	78
MOFFAT	2,903	1,309
MONTEZUMA	4,954	2,571
MONTROSE	7,343	3,272
MORGAN	4,782	2,460
OTERO	4,478	1,465
OURAY	1,142	405
PARK	3,190	1,692
PHILLIPS	1,098	522
PITKIN	3,801	767
PROWERS	2,240	1,134
PUEBLO	34,582	11,186
RIOBLANCO	1,450	813
RIOGRANDE	3,079	1,147
ROUTT	5,057	1,603
SAGUACHE	1,361	500
SANJUAN	255	75
SANMIGUEL	1,593	450
SEDGWICK	640	242
SUMMIT	6,225	1,590
TELLER	5,029	2,168
WASHINGTON	1,156	658
WELD	34,871	14,811
YUMA	2,336	1,103
TOTAL	930,227	361,164

VOTES CAST AT THE GENERAL ELECTION HELD ON Nov 07, 2000

DISTRICT JUDGE-1ST JUDICIAL DISTRICT

Leland P. Anderson - YES	U	1
Leland P. Anderson - NO	U	2
Brooke Jackson - YES	U	3
Brooke Jackson - NO	U	4
Christopher J. Munch - YES	U	5
Christopher J. Munch - NO	U	6
Frank Plaut - YES	U	7
Frank Plaut - NO	U	8
Tom Woodford - YES	U	9
Tom Woodford - NO	U	10

	# ACT	# VOTE	CAND 1	CAND 2	CAND 3	CAND 4
GILPIN	3,682	2,483	1,069	713	1,129	656
JEFFERSON	326,610	238,359	115,121	55,857	119,126	51,535
TOTAL	330,292	240,842	116,190	56,570	120,255	52,191

DISTRICT JUDGE-1ST JUDICIAL DISTRICT

Leland P. Anderson - YES	U	1
Leland P. Anderson - NO	U	2
Brooke Jackson - YES	U	3
Brooke Jackson - NO	U	4
Christopher J. Munch - YES	U	5
Christopher J. Munch - NO	U	6
Frank Plaut - YES	U	7
Frank Plaut - NO	U	8
Tom Woodford - YES	U	9
Tom Woodford - NO	U	10

	CAND 5	CAND 6	CAND 7	CAND 8	CAND 9	CAND 10
GILPIN	1,086	698	1,034	757	1,132	677
JEFFERSON	113,208	57,285	109,434	60,702	115,087	54,812
TOTAL	114,294	57,983	110,468	61,459	116,219	55,489

DISTRICT JUDGE-2ND JUDICIAL DISTRICT

John W. Coughlin - YES	U	1
John W. Coughlin - NO	U	2
Shelley Ilene Gilman - YES	U	3
Shelley Ilene Gilman - NO	U	4
Morris B. Hoffman - YES	U	5
Morris B. Hoffman - NO	U	6
Warren O. Martin - YES	U	7
Warren O. Martin - NO	U	8
Frank Martinez - YES	U	9
Frank Martinez - NO	U	10
Joseph E. Meyer III - YES	U	11
Joseph E. Meyer III - NO	U	12
Ronald Michael Mullins - YES	U	13
Ronald Michael Mullins - NO	U	14

	# ACT	# VOTE	CAND 1	CAND 2	CAND 3	CAND 4
DENVER	311,032	200,330	97,745	33,710	100,606	30,866
TOTAL	311,032	200,330	97,745	33,710	100,606	30,866

VOTES CAST AT THE GENERAL ELECTION HELD ON Nov 07, 2000

DISTRICT JUDGE-2ND JUDICIAL DISTRICT

John W. Coughlin - YES	U	1
John W. Coughlin - NO	U	2
Shelley Ilene Gilman - YES	U	3
Shelley Ilene Gilman - NO	U	4
Morris B. Hoffman - YES	U	5
Morris B. Hoffman - NO	U	6
Warren O. Martin - YES	U	7
Warren O. Martin - NO	U	8
Frank Martinez - YES	U	9
Frank Martinez - NO	U	10
Joseph E. Meyer III - YES	U	11
Joseph E. Meyer III - NO	U	12
Ronald Michael Mullins - YES	U	13
Ronald Michael Mullins - NO	U	14

	CAND 5	CAND 6	CAND 7	CAND 8	CAND 9	CAND 10
DENVER	96,006	34,022	95,817	33,792	90,571	42,539
TOTAL	96,006	34,022	95,817	33,792	90,571	42,539

DISTRICT JUDGE-2ND JUDICIAL DISTRICT

John W. Coughlin - YES	U	1
John W. Coughlin - NO	U	2
Shelley Ilene Gilman - YES	U	3
Shelley Ilene Gilman - NO	U	4
Morris B. Hoffman - YES	U	5
Morris B. Hoffman - NO	U	6
Warren O. Martin - YES	U	7
Warren O. Martin - NO	U	8
Frank Martinez - YES	U	9
Frank Martinez - NO	U	10
Joseph E. Meyer III - YES	U	11
Joseph E. Meyer III - NO	U	12
Ronald Michael Mullins - YES	U	13
Ronald Michael Mullins - NO	U	14

	CAND 11	CAND 12	CAND 13	CAND 14
DENVER	96,176	33,299	95,770	33,495
TOTAL	96,176	33,299	95,770	33,495

DISTRICT JUDGE-3RD JUDICIAL DISTRICT

Claude W. Appel - YES			U	1
Claude W. Appel - NO			U	2
	# ACT	# VOTE	CAND 1	CAND 2
HUERFANO	5,131	3,335	1,865	1,040
LASANIMAS	9,493	6,280	3,469	1,344
TOTAL	14,624	9,615	5,334	2,384

VOTES CAST AT THE GENERAL ELECTION HELD ON Nov 07, 2000

DISTRICT JUDGE-4TH JUDICIAL DISTRICT

Peter Warren Booth - YES	U	1
Peter Warren Booth - NO	U	2
Theresa M. Cisneros - YES	U	3
Theresa M. Cisneros - NO	U	4
Steven T. Pelican - YES	U	5
Steven T. Pelican - NO	U	6
Larry Edward Schwartz - YES	U	7
Larry Edward Schwartz - NO	U	8
Timothy J. Simmons - YES	U	9
Timothy J. Simmons - NO	U	10

	# ACT	# VOTE	CAND 1	CAND 2	CAND 3	CAND 4
ELPASO	298,959	201,134	106,723	49,734	109,139	48,576
TELLER	14,542	9,913	5,182	2,008	4,995	2,285
TOTAL	313,501	211,047	111,905	51,742	114,134	50,861

DISTRICT JUDGE-4TH JUDICIAL DISTRICT

Peter Warren Booth - YES	U	1
Peter Warren Booth - NO	U	2
Theresa M. Cisneros - YES	U	3
Theresa M. Cisneros - NO	U	4
Steven T. Pelican - YES	U	5
Steven T. Pelican - NO	U	6
Larry Edward Schwartz - YES	U	7
Larry Edward Schwartz - NO	U	8
Timothy J. Simmons - YES	U	9
Timothy J. Simmons - NO	U	10

	CAND 5	CAND 6	CAND 7	CAND 8	CAND 9	CAND 10
ELPASO	117,622	39,977	113,238	41,995	113,271	40,940
TELLER	5,295	1,958	5,089	2,197	5,222	1,966
TOTAL	122,917	41,935	118,327	44,192	118,493	42,906

DISTRICT JUDGE-5TH JUDICIAL DISTRICT

Richard H. Hart - YES	U	1
Richard H. Hart - NO	U	2

	# ACT	# VOTE	CAND 1	CAND 2
CLEARCREEK	8,017	5,166	2,937	1,060
EAGLE	23,304	15,234	9,551	2,330
LAKE	4,236	2,676	1,645	573
SUMMIT	21,554	11,134	6,415	1,554
TOTAL	57,111	34,210	20,548	5,517

DISTRICT JUDGE-8TH JUDICIAL DISTRICT

James H. Hiatt - YES	U	1
James H. Hiatt - NO	U	2

	# ACT	# VOTE	CAND 1	CAND 2
JACKSON	1,251	945	606	129
LARIMER	163,858	119,209	71,116	20,525
TOTAL	165,109	120,154	71,722	20,654

VOTES CAST AT THE GENERAL ELECTION HELD ON Nov 07, 2000

DISTRICT JUDGE-9TH JUDICIAL DISTRICT

T. Peter Craven - YES			U	1		
T. Peter Craven - NO			U	2		
Thomas W. Ossola - YES			U	3		
Thomas W. Ossola - NO			U	4		
	# ACT	# VOTE	CAND 1	CAND 2	CAND 3	CAND 4
GARFIELD	29,112	17,256	10,960	3,152	10,404	3,787
PITKIN	13,595	7,857	4,296	813	4,171	931
RIOBLANCO	4,603	2,877	1,572	766	1,550	826
TOTAL	47,310	27,990	16,828	4,731	16,125	5,544

DISTRICT JUDGE-10TH JUDICIAL DISTRICT

David A. Cole - YES			U	1
David A. Cole - NO			U	2
	# ACT	# VOTE	CAND 1	CAND 2
PUEBLO	91,404	55,699	37,143	10,884
TOTAL	91,404	55,699	37,143	10,884

DISTRICT JUDGE-11TH JUDICIAL DISTRICT

Julie G. Marshall - YES			U	1
Julie G. Marshall - NO			U	2
	# ACT	# VOTE	CAND 1	CAND 2
CHAFFEE	9,980	8,700	4,321	1,471
CUSTER	3,018	2,165	1,151	397
FREMONT	29,105	16,456	10,447	3,922
PARK	11,034	7,191	3,470	1,543
TOTAL	53,137	34,512	19,389	7,333

DISTRICT JUDGE-13TH JUDICIAL DISTRICT

Steven E. Shinn - YES			U	1
Steven E. Shinn - NO			U	2
	# ACT	# VOTE	CAND 1	CAND 2
KITCARSON	5,223	3,520	1,669	891
LOGAN	11,494	8,238	6,169	1,256
MORGAN	14,663	9,087	5,219	2,286
PHILLIPS	2,787	2,242	1,330	426
SEDGWICK	1,740	1,344	744	218
WASHINGTON	3,305	2,482	1,413	576
YUMA	6,361	4,583	3,069	834
TOTAL	45,573	31,496	19,613	6,487

DISTRICT JUDGE-16TH JUDICIAL DISTRICT

M. Jon Kolomitz - YES			U	1
M. Jon Kolomitz - NO			U	2
	# ACT	# VOTE	CAND 1	CAND 2
BENT	3,353	2,064	1,262	481
CROWLEY	2,349	1,460	953	300
OTERO	12,989	7,517	5,395	1,263
TOTAL	18,691	11,041	7,610	2,044

DISTRICT JUDGE-17TH JUDICIAL DISTRICT

Donald W. Marshall - YES			U	1		
Donald W. Marshall - NO			U	2		
Chris Melonakis - YES			U	3		
Chris Melonakis - NO			U	4		
John J. Vigil - YES			U	5		
John J. Vigil - NO			U	6		
	# ACT	# VOTE	CAND 1	CAND 2	CAND 3	CAND 4
ADAMS	202,314	108,433	61,964	26,137	61,694	26,554
TOTAL	202,314	108,433	61,964	26,137	61,694	26,554

DISTRICT JUDGE-17TH JUDICIAL DISTRICT

Donald W. Marshall - YES			U	1
Donald W. Marshall - NO			U	2
Chris Melonakis - YES			U	3
Chris Melonakis - NO			U	4
John J. Vigil - YES			U	5
John J. Vigil - NO			U	6
	CAND 5	CAND 6		
ADAMS	61,680	26,916		
TOTAL	61,680	26,916		

DISTRICT JUDGE-18TH JUDICIAL DISTRICT

Robert H. Russell II - YES			U	1
Robert H. Russell II - NO			U	2
	# ACT	# VOTE	CAND 1	CAND 2
ARAPAHOE	286,186	193,268	103,663	34,997
DOUGLAS	114,787	86,493	49,873	14,374
ELBERT	14,673	9,343	4,695	2,185
LINCOLN	2,951	2,220	1,090	643
TOTAL	418,597	291,324	159,321	52,199

DISTRICT JUDGE-20TH JUDICIAL DISTRICT

Frank Neal Dubofsky - YES			U	1		
Frank Neal Dubofsky - NO			U	2		
Carol Glowinsky - YES			U	3		
Carol Glowinsky - NO			U	4		
	# ACT	# VOTE	CAND 1	CAND 2	CAND 3	CAND 4
BOULDER	196,574	141,424	70,340	23,114	68,599	21,007
TOTAL	196,574	141,424	70,340	23,114	68,599	21,007

DISTRICT JUDGE-21ST JUDICIAL DISTRICT

Amanda D. Bailey - YES			U	1
Amanda D. Bailey - NO			U	2
	# ACT	# VOTE	CAND 1	CAND 2
MESA	74,655	53,576	31,626	11,173
TOTAL	74,655	53,576	31,626	11,173

VOTES CAST AT THE GENERAL ELECTION HELD ON Nov 07, 2000

JUVENILE COURT JUDGE (DENVER ONLY)

Karen M. Ashby - YES			U	1		
Karen M. Ashby - NO			U	2		
Dana U. Wakefield - YES			U	3		
Dana U. Wakefield - NO			U	4		
Orrelle R. Weeks - YES			U	5		
Orrelle R. Weeks - NO			U	6		
	# ACT	# VOTE	CAND 1	CAND 2	CAND 3	CAND 4
DENVER	311,032	200,330	102,623	29,235	102,295	30,804
TOTAL	311,032	200,330	102,623	29,235	102,295	30,804

JUVENILE COURT JUDGE (DENVER ONLY)

Karen M. Ashby - YES			U	1		
Karen M. Ashby - NO			U	2		
Dana U. Wakefield - YES			U	3		
Dana U. Wakefield - NO			U	4		
Orrelle R. Weeks - YES			U	5		
Orrelle R. Weeks - NO			U	6		
	CAND 5	CAND 6				
DENVER	96,520	34,036				
TOTAL	96,520	34,036				

COUNTY JUDGE-ADAMS

Ovid R. Beldock - YES			U	1		
Ovid R. Beldock - NO			U	2		
Jeffrey L. Romeo - YES			U	3		
Jeffrey L. Romeo - NO			U	4		
	# ACT	# VOTE	CAND 1	CAND 2	CAND 3	CAND 4
ADAMS	202,314	108,433	56,103	32,120	57,856	30,685
TOTAL	202,314	108,433	56,103	32,120	57,856	30,685

COUNTY JUDGE-ARAPAHOE

Alex Ray Bencze - YES			U	1		
Alex Ray Bencze - NO			U	2		
Christopher Charles Cross - YES			U	3		
Christopher Charles Cross - NO			U	4		
Richard Morgan Jauch - YES			U	5		
Richard Morgan Jauch - NO			U	6		
	# ACT	# VOTE	CAND 1	CAND 2	CAND 3	CAND 4
ARAPAHOE	286,186	193,268	103,037	35,805	101,316	36,867
TOTAL	286,186	193,268	103,037	35,805	101,316	36,867

COUNTY JUDGE-ARAPAHOE

Alex Ray Bencze - YES			U	1		
Alex Ray Bencze - NO			U	2		
Christopher Charles Cross - YES			U	3		
Christopher Charles Cross - NO			U	4		
Richard Morgan Jauch - YES			U	5		
Richard Morgan Jauch - NO			U	6		
	CAND 5	CAND 6				
ARAPAHOE	103,134	35,268				
TOTAL	103,134	35,268				

VOTES CAST AT THE GENERAL ELECTION HELD ON Nov 07, 2000

COUNTY JUDGE-BENT

Mark A. MacDonnell - YES			U	1
Mark A. MacDonnell - NO			U	2
	# ACT	# VOTE	CAND 1	CAND 2
BENT	3,353	2,064	1,227	616
TOTAL	3,353	2,064	1,227	616

COUNTY JUDGE-BOULDER

Diane R. MacDonald - YES			U	1		
Diane R. MacDonald - NO			U	2		
Lael Elisabeth Montgomery - YES			U	3		
Lael Elisabeth Montgomery - NO			U	4		
Thomas Jefferson Boyd Reed - YES			U	5		
Thomas Jefferson Boyd Reed - NO			U	6		
	# ACT	# VOTE	CAND 1	CAND 2	CAND 3	CAND 4
BOULDER	196,574	141,424	72,447	21,771	71,484	21,898
TOTAL	196,574	141,424	72,447	21,771	71,484	21,898

COUNTY JUDGE-BOULDER

Diane R. MacDonald - YES			U	1
Diane R. MacDonald - NO			U	2
Lael Elisabeth Montgomery - YES			U	3
Lael Elisabeth Montgomery - NO			U	4
Thomas Jefferson Boyd Reed - YES			U	5
Thomas Jefferson Boyd Reed - NO			U	6
	CAND 5	CAND 6		
BOULDER	69,390	23,540		
TOTAL	69,390	23,540		

COUNTY JUDGE-CHAFFEE

William P. Alderton - YES			U	1
William P. Alderton - NO			U	2
	# ACT	# VOTE	CAND 1	CAND 2
CHAFFEE	9,980	8,700	4,738	1,814
TOTAL	9,980	8,700	4,738	1,814

COUNTY JUDGE-CLEAR CREEK

Russell H. Granger - YES			U	1
Russell H. Granger - NO			U	2
	# ACT	# VOTE	CAND 1	CAND 2
CLEARCREEK	8,017	5,166	3,178	1,016
TOTAL	8,017	5,166	3,178	1,016

COUNTY JUDGE-COSTILLA

Pattie P. Swift - YES			U	1
Pattie P. Swift - NO			U	2
	# ACT	# VOTE	CAND 1	CAND 2
COSTILLA	2,727	1,743	1,072	354
TOTAL	2,727	1,743	1,072	354

VOTES CAST AT THE GENERAL ELECTION HELD ON Nov 07, 2000

COUNTY JUDGE-DELTA

David C. Johnston - YES			U	1	
David C. Johnston - NO			U	2	
	# ACT	# VOTE	CAND 1	CAND 2	
DELTA	18,979	12,787	7,965	3,369	
TOTAL	18,979	12,787	7,965	3,369	

COUNTY JUDGE-DENVER

Andrew S. Armatas - YES			U	1			
Andrew S. Armatas - NO			U	2			
Doris E. Burd - YES			U	3			
Doris E. Burd - NO			U	4			
Robert B. Crew, Jr. - YES			U	5			
Robert B. Crew, Jr. - NO			U	6			
Alfred C. Harrell - YES			U	7			
Alfred C. Harrell - NO			U	8			
Claudia Jean Jordan - YES			U	9			
Claudia Jean Jordan - NO			U	10			
John Michael Marcucci - YES			U	11			
John Michael Marcucci - NO			U	12			
Aleene Ortiz-White - YES			U	13			
Aleene Ortiz-White - NO			U	14			
Robert L. (Beau) Patterson - YES			U	15			
Robert L. (Beau) Patterson - NO			U	16			
	# ACT	# VOTE	CAND 1	CAND 2	CAND 3	CAND 4	
DENVER	311,032	200,330	97,148	32,567	99,049	30,941	
TOTAL	311,032	200,330	97,148	32,567	99,049	30,941	

COUNTY JUDGE-DENVER

Andrew S. Armatas - YES			U	1					
Andrew S. Armatas - NO			U	2					
Doris E. Burd - YES			U	3					
Doris E. Burd - NO			U	4					
Robert B. Crew, Jr. - YES			U	5					
Robert B. Crew, Jr. - NO			U	6					
Alfred C. Harrell - YES			U	7					
Alfred C. Harrell - NO			U	8					
Claudia Jean Jordan - YES			U	9					
Claudia Jean Jordan - NO			U	10					
John Michael Marcucci - YES			U	11					
John Michael Marcucci - NO			U	12					
Aleene Ortiz-White - YES			U	13					
Aleene Ortiz-White - NO			U	14					
Robert L. (Beau) Patterson - YES			U	15					
Robert L. (Beau) Patterson - NO			U	16					
	CAND 5	CAND 6	CAND 7	CAND 8	CAND 9	CAND 10			
DENVER	95,987	32,828	95,274	33,217	97,469	32,782			
TOTAL	95,987	32,828	95,274	33,217	97,469	32,782			

VOTE CAST AT THE GENERAL ELECTION HELD ON Nov 07, 2000

COUNTY JUDGE-DENVER

Andrew Armatas - YES	U	1
Andrew S. Armatas - NO	U	2
Doris E. Burd - YES	U	3
Doris E. Burd - NO	U	4
Robert B. Crew, Jr. - YES	U	5
Robert B. Crew, Jr. - NO	U	6
Alfred C. Harrell - YES	U	7
Alfred C. Harrell - NO	U	8
Claudia Jean Jordan - YES	U	9
Claudia Jean Jordan - NO	U	10
John Michael Marcucci - YES	U	11
John Michael Marcucci - NO	U	12
Aleene Ortiz-White - YES	U	13
Aleene Ortiz-White - NO	U	14
Robert L. (Beau) Patterson - YES	U	15
Robert L. (Beau) Patterson - NO	U	16

	CAND 11	CAND 12	CAND 13	CAND 14	CAND 15	CAND 16
DENVER	96,180	32,036	98,497	32,113	90,190	38,200
TOTAL	96,180	32,036	98,497	32,113	90,190	38,200

COUNTY JUDGE-DOUGLAS

James Steven Miller - YES			U	1
James Steven Miller - NO			U	2
	# ACT	# VOTE	CAND 1	CAND 2
DOUGLAS	114,787	86,493	51,661	13,479
TOTAL	114,787	86,493	51,661	13,479

COUNTY JUDGE-EL PASO

Rebecca Snyder Bromley - YES			U	1
Rebecca Snyder Bromley - NO			U	2
	# ACT	# VOTE	CAND 1	CAND 2
ELPASO	298,959	201,134	114,966	43,069
TOTAL	298,959	201,134	114,966	43,069

COUNTY JUDGE-FREMONT

William Gobin Fox - YES			U	1
William Gobin Fox - NO			U	2
	# ACT	# VOTE	CAND 1	CAND 2
FREMONT	29,105	16,456	10,232	4,031
TOTAL	29,105	16,456	10,232	4,031

COUNTY JUDGE-GUNNISON

Ben F. Eden - YES			U	1
Ben F. Eden - NO			U	2
	# ACT	# VOTE	CAND 1	CAND 2
GUNNISON	13,021	7,291	4,477	1,321
TOTAL	13,021	7,291	4,477	1,321

VOTES CAST AT THE GENERAL ELECTION HELD ON Nov 07, 2000

COUNTY JUDGE-JACKSON

Rex A. Shaw - YES			U	1
Rex A. Shaw - NO			U	2
	# ACT	# VOTE	CAND 1	CAND 2
JACKSON	1,251	945	766	118
TOTAL	1,251	945	766	118

COUNTY JUDGE-JEFFERSON

James Carl Demlow - YES			U	1		
James Carl Demlow - NO			U	2		
Tina L. Olsen - YES			U	3		
Tina L. Olsen - NO			U	4		
Roy G. Olson - YES			U	5		
Roy G. Olson - NO			U	6		
	# ACT	# VOTE	CAND 1	CAND 2	CAND 3	CAND 4
JEFFERSON	326,610	238,359	117,898	49,755	105,355	50,501
TOTAL	326,610	238,359	117,898	49,755	105,355	50,501

COUNTY JUDGE-JEFFERSON

James Carl Demlow - YES			U	1
James Carl Demlow - NO			U	2
Tina L. Olsen - YES			U	3
Tina L. Olsen - NO			U	4
Roy G. Olson - YES			U	5
Roy G. Olson - NO			U	6

	CAND 5	CAND 6
JEFFERSON	119,256	49,710
TOTAL	119,256	49,710

COUNTY JUDGE-KIT CARSON

John Curtis Penny, Jr. - YES			U	1
John Curtis Penny, Jr. - NO			U	2
	# ACT	# VOTE	CAND 1	CAND 2
KITCARSON	5,223	3,520	2,173	895
TOTAL	5,223	3,520	2,173	895

COUNTY JUDGE-LARIMER

Christine A. Carney - YES			U	1		
Christine A. Carney - NO			U	2		
Ronald L. Schultz - YES			U	3		
Ronald L. Schultz - NO			U	4		
	# ACT	# VOTE	CAND 1	CAND 2	CAND 3	CAND 4
LARIMER	163,858	119,209	73,357	18,663	50,822	42,489
TOTAL	163,858	119,209	73,357	18,663	50,822	42,489

COUNTY JUDGE-MESA

Thomas Michael Deister - YES			U	1
Thomas Michael Deister - NO			U	2
	# ACT	# VOTE	CAND 1	CAND 2
MESA	74,655	53,576	31,081	11,780
TOTAL	74,655	53,576	31,081	11,780

VOTES CAST AT THE GENERAL ELECTION HELD ON Nov 07, 2000

COUNTY JUDGE-MINERAL

Robert McClure Wardell - YES			U	1
Robert McClure Wardell - NO			U	2
	# ACT	# VOTE	CAND 1	CAND 2
MINERAL	683	501	431	46
TOTAL	683	501	431	46

COUNTY JUDGE-PUEBLO

Adele K. Anderson - YES			U	1		
Adele K. Anderson - NO			U	2		
Ernest J. Ruybalid - YES			U	3		
Ernest J. Ruybalid - NO			U	4		
	# ACT	# VOTE	CAND 1	CAND 2	CAND 3	CAND 4
PUEBLO	91,404	55,699	29,524	19,842	33,794	13,383
TOTAL	91,404	55,699	29,524	19,842	33,794	13,383

COUNTY JUDGE-RIO BLANCO

Gerard C. Viscardi - YES			U	1
Gerard C. Viscardi - NO			U	2
	# ACT	# VOTE	CAND 1	CAND 2
RIOBLANCO	4,603	2,877	1,734	842
TOTAL	4,603	2,877	1,734	842

COUNTY JUDGE-SAGUACHE

Amanda Pearson - YES			U	1
Amanda Pearson - NO			U	2
	# ACT	# VOTE	CAND 1	CAND 2
SAGUACHE	3,620	2,514	1,426	402
TOTAL	3,620	2,514	1,426	402

COUNTY JUDGE-SAN JUAN

Allen Nossaman - YES			U	1
Allen Nossaman - NO			U	2
	# ACT	# VOTE	CAND 1	CAND 2
SANJUAN	579	448	388	48
TOTAL	579	448	388	48

COUNTY JUDGE-SEDGWICK

Max E. Carlson - YES			U	1
Max E. Carlson - NO			U	2
	# ACT	# VOTE	CAND 1	CAND 2
SEDGWICK	1,740	1,344	961	229
TOTAL	1,740	1,344	961	229

VOTES CAST AT THE GENERAL ELECTION HELD ON Nov 07, 2000

COUNTY JUDGE-TELLER

Jackson L. Peters, Jr. - YES			U	1
Jackson L. Peters, Jr. - NO			U	2
	# ACT	# VOTE	CAND 1	CAND 2
TELLER	14,542	9,913	6,299	1,846
TOTAL	14,542	9,913	6,299	1,846

COUNTY JUDGE-WELD

Gilbert A. Gutierrez - YES			U	1		
Gilbert A. Gutierrez - NO			U	2		
Carol M. Haller - YES			U	3		
Carol M. Haller - NO			U	4		
	# ACT	# VOTE	CAND 1	CAND 2	CAND 3	CAND 4
WELD	100,956	65,317	35,626	15,111	36,386	14,122
TOTAL	100,956	65,317	35,626	15,111	36,386	14,122

VOTES CAST AT THE GENERAL ELECTION HELD ON Nov 07, 2000

Amendment 20-Medical Marijuana

YES NO	# ACT	# VOTE	U	1	TOTAL	UNDER VOTE
			U	2		
			CAND 1	CAND 2		
ADAMS	202,314	108,433	54,757	51,431	106,188	2,245
ALAMOSA	9,112	5,831	2,458	3,134	5,592	239
ARAPAHOE	286,186	193,268	98,678	89,854	188,532	4,736
ARCHULETA	7,511	4,907	2,322	2,295	4,617	290
BACA	3,133	2,483	597	1,612	2,209	274
BENT	3,353	2,064	715	1,255	1,970	94
BOULDER	196,574	141,424	94,129	45,964	140,093	1,331
CHAFFEE	9,980	8,700	3,472	4,002	7,474	1,226
CHEYENNE	1,720	1,212	386	789	1,175	37
CLEARCREEK	8,017	5,166	3,107	1,875	4,982	184
CONEJOS	5,279	3,831	1,245	2,260	3,505	326
COSTILLA	2,727	1,743	636	683	1,319	424
CROWLEY	2,349	1,460	505	924	1,429	31
CUSTER	3,018	2,165	797	1,276	2,073	92
DELTA	18,979	12,787	4,954	7,540	12,494	293
DENVER	311,032	200,330	123,065	67,810	190,875	9,455
DOLORES	1,478	1,181	454	665	1,119	62
DOUGLAS	114,787	86,493	42,174	43,053	85,227	1,266
EAGLE	23,304	15,234	10,394	4,618	15,012	222
ELBERT	14,673	9,343	4,103	4,760	8,863	480
ELPASO	298,959	201,134	101,489	95,813	197,302	3,832
FREMONT	29,105	16,456	6,690	8,975	15,665	791
GARFIELD	29,112	17,256	9,131	7,572	16,703	553
GILPIN	3,682	2,483	1,656	769	2,425	58
GRAND	10,326	6,398	3,423	2,809	6,232	166
GUNNISON	13,021	7,291	4,693	2,422	7,115	176
HINSDALE	681	581	294	263	557	24
HUERFANO	5,131	3,335	1,437	1,644	3,081	254
JACKSON	1,251	945	345	570	915	30
JEFFERSON	326,610	238,359	123,410	106,380	229,790	8,569
KIOWA	1,253	991	244	681	925	66
KITCARSON	5,223	3,520	1,152	2,163	3,315	205
LAKE	4,236	2,676	1,519	1,061	2,580	96
LAPLATA	33,253	20,622	12,148	7,842	19,990	632
LARIMER	163,858	119,209	58,535	58,558	117,093	2,116
LASANIMAS	9,493	6,280	2,429	3,165	5,594	686
LINCOLN	2,951	2,220	707	1,447	2,154	66
LOGAN	11,494	8,238	2,867	5,108	7,975	263
MESA	74,655	53,576	21,929	28,310	50,239	3,337
MINERAL	683	501	205	270	475	26
MOFFAT	8,931	5,386	2,088	3,143	5,231	155
MONTEZUMA	16,043	9,453	3,911	5,315	9,226	227
MONTRORSE	23,252	14,887	6,126	8,018	14,144	743
MORGAN	14,663	9,087	3,363	5,409	8,772	315
OTERO	12,989	7,517	2,680	4,434	7,114	403
OURAY	3,157	2,246	1,258	919	2,177	69
PARK	11,034	7,191	3,835	2,733	6,568	623
PHILLIPS	2,787	2,242	627	1,555	2,182	60
PITKIN	13,595	7,857	6,110	1,395	7,505	352
PROWERS	7,183	4,900	1,350	2,922	4,272	628
PUEBLO	91,404	55,699	24,366	28,811	53,177	2,522
RIOBLANCO	4,603	2,877	969	1,860	2,829	48
RIOGRANDE	6,993	5,273	1,849	3,133	4,982	291
ROUTT	15,809	9,709	6,090	3,351	9,441	268
SAGUACHE	3,620	2,514	1,296	1,093	2,389	125
SANJUAN	579	448	260	171	431	17
SANMIGUEL	6,387	3,277	2,388	724	3,112	165
SEDGWICK	1,740	1,344	432	831	1,263	81
SUMMIT	21,554	11,134	7,887	3,037	10,924	210
TELLER	14,542	9,913	5,250	4,499	9,749	164
WASHINGTON	3,305	2,482	727	1,609	2,336	146
WELD	100,956	65,317	28,415	35,533	63,948	1,369
YUMA	6,361	4,583	1,415	2,866	4,281	302
TOTAL	2,641,990	1,765,462	915,943	794,983	1,710,926	54,536

VOTES CAST AT THE GENERAL ELECTION HELD ON Nov 07, 2000

Amendment 21-State, Local and Special Dist Tax Cut

YES NO	# ACT	# VOTE	U		TOTAL	UNDE R VOTE
			CAND 1	CAND 2		
ADAMS	202,314	108,433	43,656	61,449	105,105	3,328
ALAMOSA	9,112	5,831	1,477	4,066	5,543	288
ARAPAHOE	286,186	193,268	66,490	115,989	182,479	10,789
ARCHULETA	7,511	4,907	956	3,647	4,603	304
BACA	3,133	2,483	474	1,733	2,207	276
BENT	3,353	2,064	381	1,611	1,992	72
BOULDER	196,574	141,424	44,534	90,044	134,578	6,846
CHAFFEE	9,980	8,700	2,186	5,236	7,422	1,278
CHEYENNE	1,720	1,212	214	951	1,165	47
CLEARCREEK	8,017	5,166	1,753	3,154	4,907	259
CONEJOS	5,279	3,831	847	2,611	3,458	373
COSTILLA	2,727	1,743	407	1,070	1,477	266
CROWLEY	2,349	1,460	325	1,094	1,419	41
CUSTER	3,018	2,165	567	1,495	2,062	103
DELTA	18,979	12,787	3,481	8,965	12,446	341
DENVER	311,032	200,330	61,342	124,692	186,034	14,296
DOLORES	1,478	1,181	198	910	1,108	73
DOUGLAS	114,787	86,493	31,333	52,350	83,683	2,810
EAGLE	23,304	15,234	4,837	9,710	14,547	687
ELBERT	14,673	9,343	3,313	5,449	8,762	581
ELPASO	298,959	201,134	71,835	123,913	195,748	5,386
FREMONT	29,105	16,456	5,107	10,449	15,556	900
GARFIELD	29,112	17,256	5,716	10,606	16,322	934
GILPIN	3,682	2,483	848	1,535	2,383	100
GRAND	10,326	6,398	1,687	4,432	6,119	279
GUNNISON	13,021	7,291	1,893	5,043	6,936	355
HINSDALE	681	581	107	446	553	28
HUERFANO	5,131	3,335	823	2,240	3,063	272
JACKSON	1,251	945	266	638	904	41
JEFFERSON	326,610	238,359	79,944	144,139	224,083	14,276
KIOWA	1,253	991	127	824	951	40
KITCARSON	5,223	3,520	745	2,565	3,310	210
LAKE	4,236	2,676	829	1,732	2,561	115
LAPLATA	33,253	20,622	6,285	13,014	19,299	1,323
LARIMER	163,858	119,209	34,822	79,773	114,595	4,614
LASANIMAS	9,493	6,280	2,078	3,465	5,543	737
LINCOLN	2,951	2,220	515	1,633	2,148	72
LOGAN	11,494	8,238	2,273	5,634	7,907	331
MESA	74,655	53,576	16,970	32,785	49,755	3,821
MINERAL	683	501	121	339	460	41
MOFFAT	8,931	5,386	1,685	3,496	5,181	205
MONTEZUMA	16,043	9,453	2,220	6,991	9,211	242
MONTRROSE	23,252	14,887	4,141	9,834	13,975	912
MORGAN	14,663	9,087	1,979	6,793	8,772	315
OTERO	12,989	7,517	2,009	5,082	7,091	426
OURAY	3,157	2,246	584	1,609	2,193	53
PARK	11,034	7,191	2,017	4,480	6,497	694
PHILLIPS	2,787	2,242	450	1,696	2,146	96
PITKIN	13,595	7,857	2,825	4,277	7,102	755
PROWERS	7,183	4,900	906	3,372	4,278	622
PUEBLO	91,404	55,699	14,227	38,776	53,003	2,696
ROBLANCO	4,603	2,877	575	2,201	2,776	101
RIOGRANDE	6,993	5,273	1,388	3,543	4,931	342
ROUTT	15,809	9,709	3,096	6,120	9,216	493
SAGUACHE	3,620	2,514	599	1,807	2,406	108
SANJUAN	579	448	101	330	431	17
SANMIGUEL	6,387	3,277	888	2,112	3,000	277
SEDGWICK	1,740	1,344	290	965	1,255	89
SUMMIT	21,554	11,134	3,344	7,251	10,595	539
TELLER	14,542	9,913	3,496	6,150	9,646	267
WASHINGTON	3,305	2,482	417	1,929	2,346	136
WELD	100,956	65,317	19,988	43,432	63,420	1,897
YUMA	6,361	4,583	801	3,488	4,289	294
TOTAL	2,641,990	1,765,462	569,788	1,107,165	1,676,953	88,509

VOTE CAST AT THE GENERAL ELECTION HELD ON Nov 07, 2000

Amendment 2--Background Checks at Gun Shows

YES NO	# ACT	# VOTE	U	1	TOTAL	UNDER VOTE
			U	2		
			CAND 1	CAND 2		
ADAMS	202,314	108,433	75,939	30,674	106,613	1,820
ALAMOSA	9,112	5,831	3,096	2,496	5,592	239
ARAPAHOE	286,186	193,268	145,504	41,105	186,609	6,659
ARCHULETA	7,511	4,907	2,503	2,145	4,648	259
BACA	3,133	2,483	711	1,498	2,209	274
BENT	3,353	2,064	964	1,014	1,978	86
BOULDER	196,574	141,424	112,123	27,397	139,520	1,904
CHAFFEE	9,980	8,700	4,042	3,524	7,566	1,134
CHEYENNE	1,720	1,212	397	771	1,168	44
CLEARCREEK	8,017	5,166	3,284	1,677	4,961	205
CONEJOS	5,279	3,831	1,541	1,946	3,487	344
COSTILLA	2,727	1,743	814	634	1,448	295
CROWLEY	2,349	1,460	612	814	1,426	34
CUSTER	3,018	2,165	878	1,202	2,080	85
DELTA	18,979	12,787	4,954	7,547	12,501	286
DENVER	311,032	200,330	156,948	33,634	190,582	9,748
DOLORES	1,478	1,181	288	839	1,127	54
DOUGLAS	114,787	86,493	66,298	19,157	85,455	1,038
EAGLE	23,304	15,234	11,529	3,492	15,021	213
ELBERT	14,673	9,343	4,506	4,381	8,887	456
ELPASO	298,959	201,134	130,690	67,210	197,900	3,234
FREMONT	29,105	16,456	7,225	8,487	15,712	744
GARFIELD	29,112	17,256	10,488	6,432	16,920	336
GILPIN	3,682	2,483	1,517	928	2,445	38
GRAND	10,326	6,398	3,792	2,462	6,254	144
GUNNISON	13,021	7,291	4,510	2,600	7,110	181
HINSDALE	681	581	321	239	560	21
HUERFANO	5,131	3,335	1,720	1,376	3,096	239
JACKSON	1,251	945	341	577	918	27
JEFFERSON	326,610	238,359	171,984	56,790	228,774	9,585
KIOWA	1,253	991	288	665	953	38
KITCARSON	5,223	3,520	1,635	1,743	3,378	142
LAKE	4,236	2,676	1,451	1,144	2,595	81
LAPLATA	33,253	20,622	12,301	7,679	19,980	642
LARIMER	163,858	119,209	81,108	36,094	117,202	2,007
LASANIMAS	9,493	6,280	3,114	2,529	5,643	637
LINCOLN	2,951	2,220	848	1,306	2,154	66
LOGAN	11,494	8,238	4,253	3,728	7,981	257
MESA	74,655	53,576	24,536	25,969	50,505	3,071
MINERAL	683	501	237	225	462	39
MOFFAT	8,931	5,386	1,727	3,526	5,253	133
MONTEZUMA	16,043	9,453	3,564	5,663	9,227	226
MONTROSE	23,252	14,887	6,202	7,936	14,138	749
MORGAN	14,663	9,087	4,713	4,097	8,810	277
OTERO	12,989	7,517	4,200	2,946	7,146	371
OURAY	3,157	2,246	1,257	900	2,157	89
PARK	11,034	7,191	3,639	2,928	6,567	624
PHILLIPS	2,787	2,242	1,097	1,086	2,183	59
PITKIN	13,595	7,857	6,301	1,101	7,402	455
PROWERS	7,183	4,900	1,949	2,347	4,296	604
PUEBLO	91,404	55,699	32,709	20,600	53,309	2,390
RIOBLANCO	4,603	2,877	996	1,825	2,821	56
RIOGRANDE	6,993	5,273	2,544	2,466	5,010	263
ROUTT	15,809	9,709	6,125	3,319	9,444	265
SAGUACHE	3,620	2,514	1,295	1,115	2,410	104
SANJUAN	579	448	227	204	431	17
SANMIGUEL	6,387	3,277	2,301	798	3,099	178
SEDGWICK	1,740	1,344	682	583	1,265	79
SUMMIT	21,554	11,134	8,567	2,319	10,886	248
TELLER	14,542	9,913	5,387	4,396	9,783	130
WASHINGTON	3,305	2,482	927	1,416	2,343	139
WELD	100,956	65,317	39,790	24,237	64,027	1,290
YUMA	6,361	4,583	2,104	2,146	4,250	333
TOTAL	2,641,990	1,765,462	1,197,593	512,084	1,709,677	55,785

VOTES CAST AT THE GENERAL ELECTION HELD ON Nov 07, 2000

Amendment 23-Increased School Funding Pre-school-12

YES NO	# ACT	# VOTE	U		TOTAL	UNDER VOTE
			CAND 1	CAND 2		
ADAMS	202,314	108,433	55,708	49,402	105,110	3,323
ALAMOSA	9,112	5,831	2,848	2,608	5,456	375
ARAPAHOE	286,186	193,268	98,519	85,944	184,463	8,805
ARCHULETA	7,511	4,907	2,233	2,319	4,552	355
BACA	3,133	2,483	770	1,408	2,178	305
BENT	3,353	2,064	806	1,132	1,938	126
BOULDER	196,574	141,424	89,298	48,380	137,678	3,746
CHAFFEE	9,980	8,700	3,443	3,967	7,410	1,290
CHEYENNE	1,720	1,212	333	803	1,136	76
CLEARCREEK	8,017	5,166	2,457	2,458	4,915	251
CONEJOS	5,279	3,831	1,693	1,746	3,439	392
COSTILLA	2,727	1,743	773	620	1,393	350
CROWLEY	2,349	1,460	554	840	1,394	66
CUSTER	3,018	2,165	774	1,283	2,057	108
DELTA	18,979	12,787	4,516	7,813	12,329	458
DENVER	311,032	200,330	110,078	75,437	185,515	14,815
DOLORES	1,478	1,181	435	633	1,068	113
DOUGLAS	114,787	86,493	43,156	40,492	83,648	2,845
EAGLE	23,304	15,234	9,175	5,472	14,647	587
ELBERT	14,673	9,343	3,294	5,451	8,745	598
ELPASO	298,959	201,134	99,890	93,872	193,762	7,372
FREMONT	29,105	16,456	6,516	9,098	15,614	842
GARFIELD	29,112	17,256	9,266	7,238	16,504	752
GILPIN	3,682	2,483	1,203	1,214	2,417	66
GRAND	10,326	6,398	2,907	3,209	6,116	282
GUNNISON	13,021	7,291	4,273	2,634	6,907	384
HINSDALE	681	581	307	241	548	33
HUERFANO	5,131	3,335	1,383	1,585	2,968	367
JACKSON	1,251	945	353	536	889	56
JEFFERSON	326,610	238,359	112,729	109,762	222,491	15,868
KIOWA	1,253	991	282	627	909	82
KITCARSON	5,223	3,520	1,370	1,941	3,311	209
LAKE	4,236	2,676	1,452	1,097	2,549	127
LAPLATA	33,253	20,622	11,571	7,932	19,503	1,119
LARIMER	163,858	119,209	60,399	53,914	114,313	4,896
LASANIMAS	9,493	6,280	2,490	3,024	5,514	766
LINCOLN	2,951	2,220	713	1,380	2,093	127
LOGAN	11,494	8,238	3,436	4,400	7,836	402
MESA	74,655	53,576	19,256	29,334	48,590	4,986
MINERAL	683	501	223	233	456	45
MOFFAT	8,931	5,386	2,098	3,067	5,165	221
MONTEZUMA	16,043	9,453	3,815	5,214	9,029	424
MONTROSE	23,252	14,887	6,162	7,692	13,854	1,033
MORGAN	14,663	9,087	3,668	4,956	8,624	463
OTERO	12,989	7,517	3,140	3,918	7,058	459
OURAY	3,157	2,246	1,078	1,024	2,102	144
PARK	11,034	7,191	2,712	3,770	6,482	709
PHILLIPS	2,787	2,242	925	1,212	2,137	105
PITKIN	13,595	7,857	5,353	1,810	7,163	694
PROWERS	7,183	4,900	1,617	2,581	4,198	702
PUEBLO	91,404	55,699	24,098	28,737	52,835	2,864
RIOBLANCO	4,603	2,877	1,272	1,502	2,774	103
RIOGRANDE	6,993	5,273	2,312	2,623	4,935	338
ROUTT	15,809	9,709	5,374	3,839	9,213	496
SAGUACHE	3,620	2,514	1,192	1,135	2,327	187
SANJUAN	579	448	215	215	430	18
SANMIGUEL	6,387	3,277	2,047	958	3,005	272
SEDGWICK	1,740	1,344	602	623	1,225	119
SUMMIT	21,554	11,134	6,739	3,852	10,591	543
TELLER	14,542	9,913	4,371	5,216	9,587	326
WASHINGTON	3,305	2,482	855	1,413	2,268	214
WELD	100,956	65,317	30,238	32,811	63,049	2,268
YUMA	6,361	4,583	1,861	2,287	4,148	435
TOTAL	2,641,990	1,765,462	882,626	791,934	1,674,560	90,902

VOTES CAST AT THE GENERAL ELECTION HELD ON Nov 07, 2000

Amendment 24-Citizen Management of Growth

YES NO	# ACT	# VOTE	U		TOTAL	UNDER VOTE
			1	2		
			CAND 1	CAND 2		
ADAMS	202,314	108,433	30,347	75,593	105,940	2,493
ALAMOSA	9,112	5,831	1,150	4,337	5,487	344
ARAPAHOE	286,186	193,268	54,360	132,437	186,797	6,471
ARCHULETA	7,511	4,907	1,152	3,505	4,657	250
BACA	3,133	2,483	247	1,931	2,178	305
BENT	3,353	2,064	304	1,664	1,968	96
BOULDER	196,574	141,424	63,123	74,304	137,427	3,997
CHAFFEE	9,980	8,700	2,102	5,397	7,499	1,201
CHEYENNE	1,720	1,212	153	1,002	1,155	57
CLEARCREEK	8,017	5,166	1,807	3,150	4,957	209
CONEJOS	5,279	3,831	556	2,927	3,483	348
COSTILLA	2,727	1,743	350	1,076	1,426	317
CROWLEY	2,349	1,460	225	1,189	1,414	46
CUSTER	3,018	2,165	434	1,638	2,072	93
DELTA	18,979	12,787	2,083	10,437	12,520	267
DENVER	311,032	200,330	64,426	124,267	188,693	11,637
DOLORES	1,478	1,181	131	985	1,116	65
DOUGLAS	114,787	86,493	25,763	59,056	84,819	1,674
EAGLE	23,304	15,234	5,316	9,441	14,757	477
ELBERT	14,673	9,343	2,300	6,554	8,854	489
ELPASO	298,959	201,134	59,436	137,418	196,854	4,280
FREMONT	29,105	16,456	3,422	12,328	15,750	706
GARFIELD	29,112	17,256	5,511	11,217	16,728	528
GILPIN	3,682	2,483	982	1,444	2,426	57
GRAND	10,326	6,398	1,680	4,557	6,237	161
GUNNISON	13,021	7,291	2,476	4,567	7,043	248
HINSDALE	681	581	164	382	546	35
HUERFANO	5,131	3,335	713	2,303	3,016	319
JACKSON	1,251	945	162	741	903	42
JEFFERSON	326,610	238,359	75,124	153,231	228,355	10,004
KIOWA	1,253	991	90	840	930	61
KITCARSON	5,223	3,520	486	2,862	3,348	172
LAKE	4,236	2,676	836	1,722	2,558	118
LAPLATA	33,253	20,622	7,210	12,526	19,736	886
LARIMER	163,858	119,209	30,073	86,448	116,521	2,688
LASANIMAS	9,493	6,280	1,106	4,752	5,858	422
LINCOLN	2,951	2,220	249	1,898	2,147	73
LOGAN	11,494	8,238	1,122	6,835	7,957	281
MESA	74,655	53,576	10,977	38,815	49,792	3,784
MINERAL	683	501	108	343	451	50
MOFFAT	8,931	5,386	1,057	4,190	5,247	139
MONTEZUMA	16,043	9,453	1,543	7,617	9,160	293
MONTROSE	23,252	14,887	3,037	11,087	14,124	763
MORGAN	14,663	9,087	1,098	7,743	8,841	246
OTERO	12,989	7,517	1,302	5,800	7,102	415
OURAY	3,157	2,246	746	1,394	2,140	106
PARK	11,034	7,191	2,073	4,507	6,580	611
PHILLIPS	2,787	2,242	266	1,876	2,142	100
PITKIN	13,595	7,857	4,043	3,175	7,218	639
PROWERS	7,183	4,900	579	3,844	4,423	477
PUEBLO	91,404	55,699	9,610	43,952	53,562	2,137
RIOBLANCO	4,603	2,877	494	2,283	2,777	100
RIOGRANDE	6,993	5,273	1,009	3,975	4,984	289
ROUTT	15,809	9,709	2,808	6,554	9,362	347
SAGUACHE	3,620	2,514	613	1,719	2,332	182
SANJUAN	579	448	135	291	426	22
SANMIGUEL	6,387	3,277	1,368	1,751	3,119	158
SEDGWICK	1,740	1,344	214	1,028	1,242	102
SUMMIT	21,554	11,134	4,106	6,694	10,800	334
TELLER	14,542	9,913	3,097	6,632	9,729	184
WASHINGTON	3,305	2,482	238	2,096	2,334	148
WELD	100,956	65,317	13,656	50,169	63,825	1,492
YUMA	6,361	4,583	538	3,642	4,180	403
TOTAL	2,641,990	1,765,462	511,886	1,188,138	1,700,024	65,438

VOTES CAST AT THE GENERAL ELECTION HELD ON Nov 07, 2000

Amendment 25-Women's Informed Consent

YES NO	# ACT	# VOTE	U	1	TOTAL	UNDER VOTE
			U	2		
			CAND 1	CAND 2		
ADAMS	202,314	108,433	44,671	59,865	104,536	3,897
ADAMOSA	9,112	5,831	2,271	3,243	5,514	317
ARAPAHOE	286,186	193,268	75,758	109,784	185,542	7,726
ARCHULETA	7,511	4,907	2,098	2,480	4,578	329
BACA	3,133	2,483	924	1,232	2,156	327
BENT	3,353	2,064	765	1,181	1,946	118
BOULDER	196,574	141,424	42,173	95,547	137,720	3,704
CHAFFEE	9,980	8,700	2,857	4,551	7,408	1,292
CHEYENNE	1,720	1,212	547	600	1,147	65
CLEARCREEK	8,017	5,166	1,431	3,451	4,882	284
CONEJOS	5,279	3,831	1,547	1,874	3,421	410
COSTILLA	2,727	1,743	581	818	1,399	344
CROWLEY	2,349	1,460	586	816	1,402	58
CUSTER	3,018	2,165	855	1,200	2,055	110
DELTA	18,979	12,787	5,032	7,269	12,301	486
DENVER	311,032	200,330	57,368	129,597	186,965	13,365
DOLORES	1,478	1,181	409	686	1,095	86
DOUGLAS	114,787	86,493	37,698	46,300	83,998	2,495
EAGLE	23,304	15,234	4,217	10,353	14,570	664
ELBERT	14,673	9,343	3,704	5,132	8,836	507
ELPASO	298,959	201,134	93,535	100,936	194,471	6,663
FREMONT	29,105	16,456	6,590	8,967	15,557	899
GARFIELD	29,112	17,256	6,045	10,608	16,653	603
GILPIN	3,682	2,483	647	1,771	2,418	65
GRAND	10,326	6,398	2,030	4,124	6,154	244
GUNNISON	13,021	7,291	1,998	4,978	6,976	315
HINSDALE	681	581	165	380	545	36
HUERFANO	5,131	3,335	1,016	1,904	2,920	415
JACKSON	1,251	945	198	684	882	63
JEFFERSON	326,610	238,359	91,907	134,454	226,361	11,998
KIOWA	1,253	991	323	590	913	78
KITCARSON	5,223	3,520	1,522	1,797	3,319	201
LAKE	4,236	2,676	838	1,703	2,541	135
LAPLATA	33,253	20,622	6,634	13,117	19,751	871
LARIMER	163,858	119,209	46,914	68,790	115,704	3,505
LASANIMAS	9,493	6,280	2,382	3,270	5,652	628
LINCOLN	2,951	2,220	855	1,276	2,131	89
LOGAN	11,494	8,238	3,596	4,251	7,847	391
MESA	74,655	53,576	20,978	28,247	49,225	4,351
MINERAL	683	501	136	310	446	55
MOFFAT	8,931	5,386	1,891	3,336	5,227	159
MONTEZUMA	16,043	9,453	3,564	5,521	9,085	368
MONTROSE	23,252	14,887	5,900	7,932	13,832	1,055
MORGAN	14,663	9,087	3,620	5,072	8,692	395
OTERO	12,989	7,517	2,909	4,176	7,085	432
OURAY	3,157	2,246	771	1,348	2,119	127
PARK	11,034	7,191	2,310	4,165	6,475	716
PHILLIPS	2,787	2,242	1,060	1,088	2,148	94
PITKIN	13,595	7,857	1,710	5,586	7,296	561
PROWERS	7,183	4,900	1,989	2,388	4,377	523
PUEBLO	91,404	55,699	19,522	32,519	52,041	3,658
RIOBLANCO	4,603	2,877	1,017	1,753	2,770	107
RIOGRANDE	6,993	5,273	2,086	2,897	4,983	290
ROUTT	15,809	9,709	2,532	6,799	9,331	378
SAGUACHE	3,620	2,514	779	1,544	2,323	191
SANJUAN	579	448	106	317	423	25
SANMIGUEL	6,387	3,277	679	2,411	3,090	187
SEDGWICK	1,740	1,344	493	731	1,224	120
SUMMIT	21,554	11,134	3,066	7,681	10,747	387
TELLER	14,542	9,913	4,286	5,289	9,575	338
WASHINGTON	3,305	2,482	1,126	1,203	2,329	153
WELD	100,956	65,317	27,336	35,829	63,165	2,152
YUMA	6,361	4,583	1,867	2,308	4,175	408
TOTAL	2,641,990	1,765,462	664,420	1,020,029	1,684,449	81,013

Referendum A-Homeowner Exemption for Seniors

YES NO	# ACT	# VOTE	U	1	TOTAL	UNDER VOTE	
			U	2			
			CAND 1	CAND 2			
ADAMS	202,314	108,433	58,131	39,717	97,848	10,585	
ALAMOSA	9,112	5,831	2,223	2,936	5,159	672	
ARAPAHOE	286,186	193,268	96,471	71,532	168,003	25,265	
ARCHULETA	7,511	4,907	2,501	1,785	4,286	621	
BACA	3,133	2,483	662	1,301	1,963	520	
BENT	3,353	2,064	661	1,182	1,843	221	
BOULDER	196,574	141,424	73,205	51,933	125,138	16,286	
CHAFFEE	9,980	8,700	3,664	3,331	6,995	1,705	
CHEYENNE	1,720	1,212	316	750	1,066	146	
CLEARCREEK	8,017	5,166	2,733	1,879	4,612	554	
CONEJOS	5,279	3,831	1,140	1,971	3,111	720	
COSTILLA	2,727	1,743	636	745	1,381	362	
CROWLEY	2,349	1,460	509	823	1,332	128	
CUSTER	3,018	2,165	990	947	1,937	228	
DELTA	18,979	12,787	5,313	6,424	11,737	1,058	
DENVER	311,032	200,330	98,130	68,249	166,379	33,951	
DOLORES	1,478	1,181	402	649	1,051	130	
DOUGLAS	114,787	86,493	44,003	32,815	76,818	9,675	
EAGLE	23,304	15,234	7,285	5,890	13,175	2,059	
ELBERT	14,673	9,343	4,743	3,481	8,224	1,119	
ELPASO	298,959	201,134	94,343	85,826	180,169	20,965	
FREMONT	29,105	16,456	7,429	7,391	14,820	1,636	
GARFIELD	29,112	17,256	8,437	7,155	15,592	1,664	
GILPIN	3,682	2,483	1,381	940	2,321	162	
GRAND	10,326	6,398	2,811	2,933	5,744	654	
GUNNISON	13,021	7,291	3,548	2,671	6,219	1,072	
HINSDALE	681	581	284	231	515	66	
HUERFANO	5,131	3,335	1,286	1,465	2,751	584	
JACKSON	1,251	945	292	540	832	113	
JEFFERSON	326,610	238,359	118,770	86,413	205,183	33,176	
KIOWA	1,253	991	211	667	878	113	
KITCARSON	5,223	3,520	1,241	1,786	3,027	493	
LAKE	4,236	2,676	1,304	1,083	2,387	289	
LAPLATA	33,253	20,622	9,116	8,815	17,931	2,691	
LARIMER	163,858	119,209	55,760	47,212	102,972	16,237	
LASANIMAS	9,493	6,280	2,326	2,869	5,195	1,085	
LINCOLN	2,951	2,220	722	1,216	1,938	282	
LOGAN	11,494	8,238	3,404	4,025	7,429	809	
MESA	74,655	53,576	21,678	24,044	45,722	7,854	
MINERAL	683	501	201	196	397	104	
MOFFAT	8,931	5,386	2,215	2,676	4,891	495	
MONTEZUMA	16,043	9,453	3,950	4,666	8,616	837	
MONTROSE	23,252	14,887	6,303	6,824	13,127	1,760	
MORGAN	14,663	9,087	3,915	4,252	8,167	920	
OTERO	12,989	7,517	2,808	3,863	6,671	846	
OURAY	3,157	2,246	1,103	828	1,931	315	
PARK	11,034	7,191	3,504	2,566	6,070	1,121	
PHILLIPS	2,787	2,242	960	1,054	2,014	228	
PITKIN	13,595	7,857	4,369	1,877	6,246	1,611	
PROWERS	7,183	4,900	1,505	2,564	4,069	831	
PUEBLO	91,404	55,699	21,834	28,271	50,105	5,594	
RIOBLANCO	4,603	2,877	1,117	1,525	2,642	235	
SA	6,993	5,273	2,104	2,570	4,674	599	
SA	15,809	9,709	4,634	3,935	8,569	1,140	
SA	ROUTT	3,620	2,514	941	1,195	2,136	378
SA	SAGUACHE	579	448	206	183	389	59
SE	SANJUAN	6,387	3,277	1,594	1,148	2,742	535
SUI	TEI	1,740	1,344	527	573	1,100	244
TEI	SEDGWICK	21,554	11,134	5,134	4,306	9,440	1,694
WA:	SUMMIT	14,542	9,913	5,128	3,967	9,095	818
WEI	TELLER	3,305	2,482	804	1,389	2,193	289
YUN	WASHINGTON	100,956	65,317	29,150	29,054	58,204	7,113
TO1	WELD	6,361	4,583	1,553	2,294	3,847	736
	YUMA						
TOTAL	2,641,990	1,765,462	843,620	697,398	1,541,018	224,444	

VOTES CAST AT THE GENERAL ELECTION HELD ON Nov 07, 2000

Referendum B-Redistricting Timetable

YES NO	# ACT	# VOTE	U	1	TOTAL	UNDER VOTE
			U	2		
			CAND 1	CAND 2		
ADAMS	202,314	108,433	54,107	36,718	90,825	17,608
ALAMOSA	9,112	5,831	2,433	2,503	4,936	895
ARAPAHOE	286,186	193,268	100,860	54,466	155,326	37,942
ARCHULETA	7,511	4,907	2,220	1,654	3,874	1,033
BACA	3,133	2,483	610	1,240	1,850	633
BENT	3,353	2,064	717	1,032	1,749	315
BOULDER	196,574	141,424	75,947	36,576	112,523	28,901
CHAFFEE	9,980	8,700	3,430	2,936	6,366	2,334
CHEYENNE	1,720	1,212	309	698	1,007	205
CLEARCREEK	8,017	5,166	2,578	1,696	4,274	892
CONEJOS	5,279	3,831	1,131	1,764	2,895	936
COSTILLA	2,727	1,743	527	724	1,251	492
CROWLEY	2,349	1,460	484	798	1,282	178
CUSTER	3,018	2,165	867	939	1,806	359
DELTA	18,979	12,787	5,118	5,872	10,990	1,797
DENVER	311,032	200,330	98,140	51,742	149,882	50,448
DOLORES	1,478	1,181	359	604	963	218
DOUGLAS	114,787	86,493	47,131	22,874	70,005	16,488
EAGLE	23,304	15,234	7,364	4,499	11,863	3,371
ELBERT	14,673	9,343	4,204	3,404	7,608	1,735
ELPASO	298,959	201,134	98,127	68,119	166,246	34,888
FREMONT	29,105	16,456	7,103	6,860	13,963	2,493
GARFIELD	29,112	17,256	8,340	5,826	14,166	3,090
GILPIN	3,682	2,483	1,218	911	2,129	354
GRAND	10,326	6,398	2,868	2,420	5,288	1,110
GUNNISON	13,021	7,291	3,176	2,442	5,618	1,673
HINSDALE	681	581	278	199	477	104
HUERFANO	5,131	3,335	1,223	1,377	2,600	735
JACKSON	1,251	945	249	532	781	164
JEFFERSON	326,610	238,359	115,022	67,342	182,364	55,995
KIOWA	1,253	991	276	576	852	139
KITCARSON	5,223	3,520	1,250	1,572	2,822	698
LAKE	4,236	2,676	1,132	1,040	2,172	504
LAPLATA	33,253	20,622	9,294	6,882	16,176	4,446
LARIMER	163,858	119,209	58,706	34,726	93,432	25,777
LASANIMAS	9,493	6,280	2,260	2,456	4,716	1,564
LINCOLN	2,951	2,220	738	1,128	1,866	354
LOGAN	11,494	8,238	3,099	3,895	6,994	1,244
MESA	74,655	53,576	21,357	21,138	42,495	11,081
MINERAL	683	501	172	200	372	129
MOFFAT	8,931	5,386	1,845	2,689	4,534	852
MONTEZUMA	16,043	9,453	3,670	4,321	7,991	1,462
MONTROSE	23,252	14,887	6,016	6,249	12,265	2,622
MORGAN	14,663	9,087	3,457	4,142	7,599	1,488
OTERO	12,989	7,517	3,155	3,196	6,351	1,166
OURAY	3,157	2,246	1,027	735	1,762	484
PARK	11,034	7,191	3,294	2,262	5,556	1,635
PHILLIPS	2,787	2,242	807	1,026	1,833	409
PITKIN	13,595	7,857	3,919	1,446	5,365	2,492
PROWERS	7,183	4,900	1,568	2,216	3,784	1,116
PUEBLO	91,404	55,699	26,428	21,766	48,194	7,505
RIOBLANCO	4,603	2,877	1,060	1,379	2,439	438
RIOGRANDE	6,993	5,273	2,231	2,097	4,328	945
ROUTT	15,809	9,709	3,965	3,716	7,681	2,028
SAGUACHE	3,620	2,514	937	1,052	1,989	525
SANJUAN	579	448	175	192	367	81
SANMIGUEL	6,387	3,277	1,585	798	2,383	894
SEDGWICK	1,740	1,344	426	597	1,023	321
SUMMIT	21,554	11,134	5,484	3,019	8,503	2,631
TELLER	14,542	9,913	4,947	3,303	8,250	1,663
WASHINGTON	3,305	2,482	817	1,217	2,034	448
WELD	100,956	65,317	29,189	25,012	54,201	11,116
YUMA	6,361	4,583	1,672	1,959	3,631	952
TOTAL	2,641,990	1,765,462	852,098	556,769	1,408,867	356,595

VOTES CAST AT THE GENERAL ELECTION HELD ON Nov 07, 2000

Referendum C-Allow Appointment of County Surveyors

YES NO	U U	1 2	UNDER VOTE			
# ACT	# VOTE	CAND 1	CAND 2	TOTAL	UNDER VOTE	
ADAMS	202,314	108,433	40,834	52,339	93,173	15,260
ALAMOSA	9,112	5,831	2,089	2,989	5,078	753
ARAPAHOE	286,186	193,268	72,360	86,598	158,958	34,310
ARCHULETA	7,511	4,907	1,849	2,262	4,111	796
BACA	3,133	2,483	522	1,376	1,898	585
BENT	3,353	2,064	675	1,138	1,813	251
BOULDER	196,574	141,424	60,945	56,267	117,212	24,212
CHAFFEE	9,980	8,700	2,372	4,242	6,614	2,086
CHEYENNE	1,720	1,212	241	819	1,060	152
CLEARCREEK	8,017	5,166	1,881	2,569	4,450	716
CONEJOS	5,279	3,831	1,147	1,959	3,106	725
COSTILLA	2,727	1,743	489	781	1,270	473
CROWLEY	2,349	1,460	405	888	1,293	167
CUSTER	3,018	2,165	776	1,121	1,897	268
DELTA	18,979	12,787	4,279	7,104	11,383	1,404
DENVER	311,032	200,330	75,318	76,359	151,677	48,653
DOLORES	1,478	1,181	279	704	983	198
DOUGLAS	114,787	86,493	32,907	40,219	73,126	13,367
EAGLE	23,304	15,234	6,036	6,602	12,638	2,596
ELBERT	14,673	9,343	3,044	4,830	7,874	1,469
ELPASO	298,959	201,134	76,996	93,833	170,829	30,305
FREMONT	29,105	16,456	6,694	7,649	14,343	2,113
GARFIELD	29,112	17,256	6,685	8,055	14,740	2,516
GILPIN	3,682	2,483	927	1,276	2,203	280
GRAND	10,326	6,398	2,771	2,880	5,651	747
GUNNISON	13,021	7,291	2,588	3,406	5,994	1,297
HINSDALE	681	581	198	295	493	88
HUERFANO	5,131	3,335	981	1,676	2,657	678
JACKSON	1,251	945	316	493	809	136
JEFFERSON	326,610	238,359	83,029	107,423	190,452	47,907
KIOWA	1,253	991	271	599	870	121
KITCARSON	5,223	3,520	1,002	1,940	2,942	578
LAKE	4,236	2,676	1,072	1,242	2,314	362
LAPLATA	33,253	20,622	9,299	8,001	17,300	3,322
LARIMER	163,858	119,209	45,294	51,687	96,981	22,228
LASANIMAS	9,493	6,280	2,204	2,956	5,160	1,120
LINCOLN	2,951	2,220	577	1,363	1,940	280
LOGAN	11,494	8,238	3,009	4,243	7,252	986
MESA	74,655	53,576	17,475	25,898	43,373	10,203
MINERAL	683	501	163	216	379	122
MOFFAT	8,931	5,386	1,606	3,182	4,788	598
MONTEZUMA	16,043	9,453	3,353	5,038	8,391	1,062
MONTROSE	23,252	14,887	4,578	8,044	12,622	2,265
MORGAN	14,663	9,087	3,892	4,182	8,074	1,013
OTERO	12,989	7,517	2,465	4,192	6,657	860
OURAY	3,157	2,246	858	999	1,857	389
PARK	11,034	7,191	2,335	3,491	5,826	1,365
PHILLIPS	2,787	2,242	943	1,014	1,957	285
PITKIN	13,595	7,857	3,414	2,234	5,648	2,209
PROWERS	7,183	4,900	1,285	2,689	3,974	926
PUEBLO	91,404	55,699	24,800	24,175	48,975	6,724
RIOBLANCO	4,603	2,877	976	1,613	2,589	288
RIOGRANDE	6,993	5,273	1,998	2,621	4,619	654
ROUTT	15,809	9,709	3,697	4,420	8,117	1,592
SAGUACHE	3,620	2,514	803	1,270	2,073	441
SAN JUAN	579	448	134	253	387	61
SAN MIGUEL	6,387	3,277	1,096	1,492	2,588	689
SEDGWICK	1,740	1,344	407	674	1,081	263
SUMMIT	21,554	11,134	4,756	4,364	9,120	2,014
TELLER	14,542	9,913	3,509	5,132	8,641	1,272
WASHINGTON	3,305	2,482	753	1,393	2,146	336
WELD	100,956	65,317	22,739	33,048	55,787	9,530
YUMA	6,361	4,583	1,308	2,493	3,801	782
TOTAL	2,641,990	1,765,462	661,704	794,310	1,456,014	309,448

VOTES CAST AT THE GENERAL ELECTION HELD ON Nov 07, 2000

Referendum D-Remove Outdated Constitutional Provisions

YES NO	# ACT	# VOTE	U	1	TOTAL	UNDER VOTE
			U	2		
			CAND 1	CAND 2		
ADAMS	202,314	108,433	63,328	30,601	93,929	14,504
ALAMOSA	9,112	5,831	3,003	2,104	5,107	724
ARAPAHOE	286,186	193,268	121,731	41,696	163,427	29,841
ARCHULETA	7,511	4,907	2,781	1,312	4,093	814
BACA	3,133	2,483	794	1,106	1,900	583
BENT	3,353	2,064	916	870	1,786	278
BOULDER	196,574	141,424	95,628	25,147	120,775	20,649
CHAFFEE	9,980	8,700	4,131	2,519	6,650	2,050
CHEYENNE	1,720	1,212	444	607	1,051	161
CLEARCREEK	8,017	5,166	3,192	1,295	4,487	679
CONEJOS	5,279	3,831	1,353	1,672	3,025	806
COSTILLA	2,727	1,743	630	678	1,308	435
CROWLEY	2,349	1,460	596	695	1,291	169
CUSTER	3,018	2,165	1,194	689	1,883	282
DELTA	18,979	12,787	6,741	4,666	11,407	1,380
DENVER	311,032	200,330	121,776	37,973	159,749	40,581
DOLORES	1,478	1,181	390	586	976	205
DOUGLAS	114,787	86,493	57,295	17,197	74,492	12,001
EAGLE	23,304	15,234	10,170	2,666	12,836	2,398
ELBERT	14,673	9,343	5,266	2,746	8,012	1,331
ELPASO	298,959	201,134	125,716	48,985	174,701	26,433
FREMONT	29,105	16,456	8,879	5,522	14,401	2,055
GARFIELD	29,112	17,256	10,558	4,338	14,896	2,360
GILPIN	3,682	2,483	1,571	645	2,216	267
GRAND	10,326	6,398	3,888	1,753	5,641	757
GUNNISON	13,021	7,291	4,290	1,777	6,067	1,224
HINSDALE	681	581	343	168	511	70
HUERFANO	5,131	3,335	1,464	1,174	2,638	697
JACKSON	1,251	945	384	413	797	148
JEFFERSON	326,610	238,359	142,279	51,257	193,536	44,823
KIOWA	1,253	991	368	488	856	135
KITCARSON	5,223	3,520	1,557	1,341	2,898	622
LAKE	4,236	2,676	1,539	786	2,325	351
LAPLATA	33,253	20,622	11,484	5,947	17,431	3,191
LARIMER	163,858	119,209	74,956	24,619	99,575	19,634
LASANIMAS	9,493	6,280	2,817	2,194	5,011	1,269
LINCOLN	2,951	2,220	1,047	924	1,971	249
LOGAN	11,494	8,238	4,243	2,917	7,160	1,078
MESA	74,655	53,576	28,000	15,937	43,937	9,639
MINERAL	683	501	222	171	393	108
MOFFAT	8,931	5,386	2,560	2,206	4,766	620
MONTEZUMA	16,043	9,453	5,028	3,405	8,433	1,020
MONTROSE	23,252	14,887	7,348	5,135	12,483	2,404
MORGAN	14,663	9,087	4,826	3,105	7,931	1,156
OTERO	12,989	7,517	3,779	2,722	6,501	1,016
OURAY	3,157	2,246	1,357	515	1,872	374
PARK	11,034	7,191	3,958	1,907	5,865	1,326
PHILLIPS	2,787	2,242	1,087	776	1,863	379
PITKIN	13,595	7,857	5,356	832	6,188	1,669
PROWERS	7,183	4,900	2,095	1,872	3,967	933
PUEBLO	91,404	55,699	30,860	17,660	48,520	7,179
RIOBLANCO	4,603	2,877	1,435	1,168	2,603	274
RIOGRANDE	6,993	5,273	2,651	1,929	4,580	693
ROUTT	15,809	9,709	6,000	2,336	8,336	1,373
SAGUACHE	3,620	2,514	1,202	920	2,122	392
SANJUAN	579	448	226	164	390	58
SANMIGUEL	6,387	3,277	2,053	580	2,633	644
SEDGWICK	1,740	1,344	663	420	1,083	261
SUMMIT	21,554	11,134	7,367	2,001	9,368	1,766
TELLER	14,542	9,913	6,099	2,590	8,689	1,224
WASHINGTON	3,305	2,482	1,054	1,042	2,096	386
WELD	100,956	65,317	37,284	19,502	56,786	8,531
YUMA	6,361	4,583	2,093	1,661	3,754	829
TOTAL	2,641,990	1,765,462	1,063,345	422,629	1,485,974	279,488

VOICE CAST AT THE GENERAL ELECTION HELD ON Nov 07, 2000

Referendum E-Allow Multi-State Lottery Participation

	YES		U		TOTAL	UNDER VOTE
	# ACT	# VOTE	CAND 1	CAND 2		
ADAMS	202,314	108,433	59,388	42,783	102,171	6,262
ALAMOSA	9,112	5,831	2,601	2,786	5,387	444
ARAPAHOE	286,186	193,268	94,855	82,211	177,066	16,202
ARCHULETA	7,511	4,907	2,174	2,246	4,420	487
BACA	3,133	2,483	753	1,331	2,084	399
BENT	3,353	2,064	877	1,045	1,922	142
BOULDER	196,574	141,424	64,145	66,238	130,383	11,041
CHAFFEE	9,980	8,700	3,385	3,878	7,263	1,437
CHEYENNE	1,720	1,212	460	652	1,112	100
CLERCREEK	8,017	5,166	2,556	2,220	4,776	390
CONEJOS	5,279	3,831	1,250	2,004	3,254	577
COSTILLA	2,727	1,743	711	693	1,404	339
CROWLEY	2,349	1,460	498	861	1,359	101
CUSTER	3,018	2,165	806	1,210	2,016	149
DELTA	18,979	12,787	4,743	7,299	12,042	745
DENVER	311,032	200,330	94,253	79,850	174,103	26,227
DOLORES	1,478	1,181	461	593	1,054	127
DOUGLAS	114,787	86,493	46,427	34,853	81,280	5,213
EAGLE	23,304	15,234	8,336	5,751	14,087	1,147
ELBERT	14,673	9,343	4,453	4,019	8,472	871
ELPASO	298,959	201,134	94,194	94,300	188,494	12,640
FREMONT	29,105	16,456	6,124	9,072	15,196	1,260
GARFIELD	29,112	17,256	8,206	7,971	16,177	1,079
GILPIN	3,682	2,483	1,300	1,072	2,372	111
GRAND	10,326	6,398	3,153	2,870	6,023	375
GUNNISON	13,021	7,291	3,700	2,949	6,649	642
HINSDALE	681	581	253	293	546	35
HUERFANO	5,131	3,335	1,344	1,520	2,864	471
JACKSON	1,251	945	369	493	862	83
JEFFERSON	326,610	238,359	115,654	103,755	219,409	18,950
KIOWA	1,253	991	320	584	904	87
KITCARSON	5,223	3,520	1,364	1,784	3,148	372
LAKE	4,236	2,676	1,507	986	2,493	183
LAPLATA	33,253	20,622	9,144	9,756	18,900	1,722
LARIMER	163,858	119,209	53,861	55,707	109,568	9,641
LASANIMAS	9,493	6,280	2,610	2,923	5,533	747
LINCOLN	2,951	2,220	907	1,171	2,078	142
LOGAN	11,494	8,238	3,720	4,035	7,755	483
MESA	74,655	53,576	20,172	27,256	47,428	6,148
MINERAL	683	501	183	243	426	75
MOFFAT	8,931	5,386	2,402	2,728	5,130	256
MONTEZUMA	16,043	9,453	3,732	5,173	8,905	548
MONTROSE	23,252	14,887	5,621	7,809	13,430	1,457
MORGAN	14,663	9,087	4,243	4,215	8,458	629
OTERO	12,989	7,517	2,863	4,108	6,971	546
OURAY	3,157	2,246	1,006	1,034	2,040	206
PARK	11,034	7,191	3,473	2,763	6,236	955
PHILLIPS	2,787	2,242	910	1,140	2,050	192
PITKIN	13,595	7,857	3,863	3,133	6,996	861
PROWERS	7,183	4,900	1,759	2,482	4,241	659
PUEBLO	91,404	55,699	27,230	24,394	51,624	4,075
RIOBLANCO	4,603	2,877	1,168	1,561	2,729	148
RIOGRANDE	6,993	5,273	2,192	2,669	4,861	412
SAG	15,809	9,709	4,789	4,266	9,055	654
SAINT	3,620	2,514	1,014	1,251	2,265	249
SAN JUAN	579	448	218	194	412	36
SEDX	6,387	3,277	1,761	1,199	2,960	317
SUMMIT	1,740	1,344	547	632	1,179	165
TELLER	21,554	11,134	6,234	4,000	10,234	900
WASH	14,542	9,913	4,747	4,678	9,425	488
WELD	3,305	2,482	967	1,324	2,291	191
YUMA	100,956	65,317	32,637	28,954	61,591	3,726
YUMA	6,361	4,583	1,797	2,305	4,102	481
TOTAL						
TOTAL	2,641,990	1,765,462	836,390	783,275	1,619,665	145,797

Referendum F-Retention of Excess Funds for Funding for School Districts

YES NO	# ACT	# VOTE	U		TOTAL	UNDER VOTE
			CAND 1	CAND 2		
ADAMS	202,314	108,433	42,735	57,021	99,756	8,677
ALAMOSA	9,112	5,831	2,201	3,079	5,280	551
ARAPAHOE	286,186	193,268	78,207	96,842	175,049	18,219
ARCHULETA	7,511	4,907	1,877	2,410	4,287	620
BACA	3,133	2,483	558	1,418	1,976	507
BENT	3,353	2,064	610	1,235	1,845	219
BOULDER	196,574	141,424	71,619	56,566	128,185	13,239
CHAFFEE	9,980	8,700	2,672	4,408	7,080	1,620
CHEYENNE	1,720	1,212	269	815	1,084	128
CLEARCREEK	8,017	5,166	1,865	2,821	4,686	480
CONEJOS	5,279	3,831	1,177	2,066	3,243	588
COSTILLA	2,727	1,743	578	804	1,382	361
CROWLEY	2,349	1,460	371	966	1,337	123
CUSTER	3,018	2,165	591	1,378	1,969	196
DELTA	18,979	12,787	3,908	7,871	11,779	1,008
DENVER	311,032	200,330	87,771	82,201	169,972	30,358
DOLORES	1,478	1,181	357	673	1,030	151
DOUGLAS	114,787	86,493	33,992	45,072	79,064	7,429
EAGLE	23,304	15,234	7,541	5,961	13,502	1,732
ELBERT	14,673	9,343	2,607	5,538	8,145	1,198
ELPASO	298,959	201,134	77,182	105,436	182,618	18,516
FREMONT	29,105	16,456	4,578	10,380	14,958	1,498
GARFIELD	29,112	17,256	7,298	8,407	15,705	1,551
GILPIN	3,682	2,483	990	1,337	2,327	156
GRAND	10,326	6,398	2,423	3,409	5,832	566
GUNNISON	13,021	7,291	3,362	3,144	6,506	785
HINSDALE	681	581	207	306	513	68
HUERFANO	5,131	3,335	1,135	1,674	2,809	526
JACKSON	1,251	945	271	569	840	105
JEFFERSON	326,610	238,359	91,319	121,986	213,305	25,054
KIOWA	1,253	991	213	681	894	97
KITCARSON	5,223	3,520	1,036	2,122	3,158	362
LAKE	4,236	2,676	1,219	1,230	2,449	227
LAPLATA	33,253	20,622	9,369	9,123	18,492	2,130
LARIMER	163,858	119,209	49,228	57,366	106,594	12,615
LASANIMAS	9,493	6,280	1,819	3,620	5,439	841
LINCOLN	2,951	2,220	604	1,424	2,028	192
LOGAN	11,494	8,238	2,670	4,884	7,554	684
MESA	74,655	53,576	15,652	30,896	46,548	7,028
MINERAL	683	501	160	247	407	94
MOFFAT	8,931	5,386	1,610	3,456	5,066	320
MONTEZUMA	16,043	9,453	3,105	5,603	8,708	745
MONTROSE	23,252	14,887	4,849	8,405	13,254	1,633
MORGAN	14,663	9,087	3,029	5,237	8,266	821
OTERO	12,989	7,517	2,222	4,625	6,847	670
OURAY	3,157	2,246	892	1,077	1,969	277
PARK	11,034	7,191	2,268	3,854	6,122	1,069
PHILLIPS	2,787	2,242	699	1,268	1,967	275
FITKIN	13,595	7,857	4,482	2,277	6,759	1,098
PROWERS	7,183	4,900	1,229	2,963	4,192	708
PUEBLO	91,404	55,699	17,301	33,307	50,608	5,091
RIOBLANCO	4,603	2,879	919	1,779	2,698	179
RIOGRANDE	6,993	5,273	1,870	2,942	4,812	461
ROUTT	15,809	9,709	4,162	4,619	8,781	928
SAGUACHE	3,620	2,514	888	1,300	2,188	326
SANJUAN	579	448	187	219	406	42
SANMIGUEL	6,387	3,277	1,563	1,303	2,866	411
SEDGWICK	1,740	1,344	415	715	1,130	214
SUMMIT	21,554	11,134	5,675	4,336	10,011	1,123
TELLER	14,542	9,913	3,593	5,651	9,244	669
WASHINGTON	3,305	2,482	754	1,487	2,241	241
WELD	100,956	65,317	22,371	37,684	60,055	5,262
YUMA	6,361	4,583	1,349	2,578	3,927	656
TOTAL	2,641,990	1,765,462	697,673	884,071	1,581,744	183,718

AMENDMENT 20

Shall there be an amendment to the Colorado Constitution authorizing the medical use of marijuana for persons suffering from debilitating medical conditions, and, in connection therewith, establishing an affirmative defense to Colorado criminal laws for patients and their primary care-givers relating to the medical use of marijuana; establishing exceptions to Colorado criminal laws for patients and primary care-givers in lawful possession of a registry identification card for medical marijuana use and for physicians who advise patients or provide them with written documentation as to such medical marijuana use; defining "debilitating medical condition" and authorizing the state health agency to approve other medical conditions or treatments as debilitating medical conditions; requiring preservation of seized property interests that had been possessed, owned, or used in connection with a claimed medical use of marijuana and limiting forfeiture of such interests; establishing and maintaining a confidential state registry of patients receiving an identification card for the medical use of marijuana and defining eligibility for receipt of such a card and placement on the registry; restricting access to information in the registry; establishing procedures for issuance of an identification card; authorizing fees to cover administrative costs associated with the registry; specifying the form and amount of marijuana a patient may possess and restrictions on its use; setting forth additional requirements for the medical use of marijuana by patients less than eighteen years old; directing enactment of implementing legislation and criminal penalties for certain offenses; requiring the state health agency designated by the governor to make application forms available to residents of Colorado for inclusion on the registry; limiting a health insurer's liability on claims relating to the medical use of marijuana; and providing that no employer must accommodate medical use of marijuana in the workplace?

AMENDMENT 21

Shall there be an amendment to the Colorado constitution establishing a \$25 tax cut to lower each 2001 state and local tax in each tax bill for each utility customer and occupation tax and franchise charge, vehicle sales, use, and ownership tax, income tax, property tax, income and property tax equal to yearly revenue from sales and use taxes on food and drink other than tobacco and alcohol, and income tax equal to yearly revenue from estate taxes, and, in connection therewith, increasing the tax cut \$25 yearly; specifying that the tax cuts and state replacement of local revenue shall not lower state or local excess revenue; allowing the state to limit local acts increasing replacement costs; and providing that attorney fees and costs shall always be paid to successful plaintiffs only?

AMENDMENT 22

Shall there be an amendment to the Colorado Revised Statutes concerning a requirement that background checks be conducted on prospective firearms transferees if any part of the transaction occurs at a gun show, and in connection therewith, directing that a gun show vendor require a background check on a prospective transferee and obtain approval of the transfer from the Colorado Bureau of Investigation; defining a gun show vendor as any person who exhibits, offers for sale, or transfers a firearm at a gun show; requiring gun show promoters to arrange for the services of federally licensed gun dealers to obtain background checks at gun shows; prohibiting the transfer of a firearm if a background check has not been obtained by a federally licensed gun dealer; requiring record keeping and retention by federally licensed gun dealers who obtain background checks; permitting federally licensed gun dealers to charge a fee of up to ten dollars for conducting each background check at gun shows; requiring gun show promoters to prominently post notice of the background check requirement; establishing criminal penalties for violations of these requirements; exempting transfers of certain antique firearms, relics, and curios from the background check requirement; and requiring the appropriation of funds necessary to implement the measure?

I
I
I
E
G
G
G
G
H
H
JI
JI
KI
KI
LA
LA
LA
LA
LA
LTI
LOC
MES
MIN
MOE
MON
MOR
OTE
OUR
PARI
PHII
PITP
PROV
PUEE
RIOB
RIOG
ROUT
SAGU
SANJI
SANMI
SEDOV
SUMMI
TELLE
WASHI
WELD
YUMA
TOTAL

AMENDMENT 23

SHALL THERE BE AN AMENDMENT TO THE COLORADO CONSTITUTION CONCERNING INCREASED FUNDING FOR PRESCHOOL THROUGH TWELFTH-GRADE PUBLIC EDUCATION, AND, IN CONNECTION THEREWITH, REQUIRING THE STATEWIDE BASE PER PUPIL FUNDING FOR PUBLIC EDUCATION AND FUNDING FOR SPECIFICALLY DEFINED CATEGORICAL PROGRAMS TO GROW ANNUALLY BY AT LEAST THE RATE OF INFLATION PLUS ONE PERCENTAGE POINT FOR FISCAL YEARS 2001-02 THROUGH 2010-11 AND ANNUALLY BY AT LEAST THE RATE OF INFLATION FOR FISCAL YEARS THEREAFTER; CREATING A STATE EDUCATION FUND AND EXEMPTING APPROPRIATIONS FROM THE FUND AND EXPENDITURES OF SAID APPROPRIATIONS FROM CONSTITUTIONAL AND STATUTORY LIMITATIONS; REQUIRING THE STATE TO DEPOSIT IN THE STATE EDUCATION FUND ALL REVENUES COLLECTED BY THE STATE FROM A TAX OF ONE-THIRD OF ONE PERCENT ON FEDERAL TAXABLE INCOME OF EVERY INDIVIDUAL, ESTATE, TRUST, AND CORPORATION AND EXEMPTING THOSE REVENUES FROM THE CONSTITUTIONAL LIMITATION ON FISCAL YEAR SPENDING; LIMITING THE USE OF MONEYS IN THE STATE EDUCATION FUND TO INCREASING THE STATEWIDE BASE PER PUPIL FUNDING FOR PUBLIC EDUCATION AND FUNDING FOR CATEGORICAL PROGRAMS AND TO FUNDING SPECIFIED EDUCATION PROGRAMS, INCLUDING PUBLIC SCHOOL BUILDING CAPITAL CONSTRUCTION; SPECIFYING THAT MONEYS APPROPRIATED FROM THE STATE EDUCATION FUND SHALL NOT BE USED TO SUPPLANT THE LEVEL OF GENERAL FUND APPROPRIATIONS EXISTING ON THE EFFECTIVE DATE OF THE MEASURE FOR TOTAL PROGRAM EDUCATION AND CATEGORICAL PROGRAM FUNDING; AND, FOR FISCAL YEARS 2001-02 THROUGH 2010-11, REQUIRING THE GENERAL ASSEMBLY TO INCREASE ANNUALLY THE GENERAL FUND APPROPRIATION FOR TOTAL PROGRAM FUNDING UNDER THE "PUBLIC SCHOOL FINANCE ACT OF 1994", OR ANY SUCCESSOR ACT, BY AT LEAST FIVE PERCENT OF THE PRIOR YEAR'S GENERAL FUND APPROPRIATION FOR TOTAL PROGRAM, EXCEPT IN FISCAL YEARS IN WHICH PERSONAL INCOME GROWS LESS THAN FOUR AND ONE-HALF PERCENT BETWEEN THE TWO PREVIOUS CALENDAR YEARS?

REFERENDUM A

AN AMENDMENT TO ARTICLE X OF THE CONSTITUTION OF THE STATE OF COLORADO, ESTABLISHING A HOMESTEAD EXEMPTION FOR A SPECIFIED PERCENTAGE OF A LIMITED AMOUNT OF THE ACTUAL VALUE OF OWNER-OCCUPIED RESIDENTIAL REAL PROPERTY THAT IS THE PRIMARY RESIDENCE OF AN OWNER-OCCUPIER WHO IS SIXTY-FIVE YEARS OF AGE OR OLDER AND HAS RESIDED IN SUCH PROPERTY FOR TEN YEARS OR LONGER, AND, IN CONNECTION THEREWITH, ALLOWING THE GENERAL ASSEMBLY BY LAW TO ADJUST THE MAXIMUM AMOUNT OF ACTUAL VALUE OF SUCH RESIDENTIAL REAL PROPERTY OF WHICH SUCH SPECIFIED PERCENTAGE SHALL BE EXEMPT, REQUIRING THE AGGREGATE STATEWIDE VALUATION FOR ASSESSMENT THAT IS ATTRIBUTABLE TO RESIDENTIAL REAL PROPERTY TO BE CALCULATED AS IF THE FULL ACTUAL VALUE OF ALL OWNER-OCCUPIED PRIMARY RESIDENCES THAT ARE PARTIALLY EXEMPT FROM TAXATION WAS SUBJECT TO TAXATION FOR THE PURPOSE OF DETERMINING THE BIENNIAL ADJUSTMENT TO BE MADE TO THE RATIO OF VALUATION FOR ASSESSMENT FOR RESIDENTIAL REAL PROPERTY, REQUIRING THE GENERAL ASSEMBLY TO COMPENSATE LOCAL GOVERNMENTAL ENTITIES FOR THE NET AMOUNT OF PROPERTY TAX REVENUES LOST AS A RESULT OF THE HOMESTEAD EXEMPTION, SPECIFYING THAT SAID COMPENSATION SHALL NOT BE INCLUDED IN LOCAL GOVERNMENT FISCAL YEAR SPENDING, AUTHORIZING A PERMANENT INCREASE IN STATE FISCAL YEAR SPENDING TO DEFRAY THE COST TO THE STATE OF SAID COMPENSATION, AND SPECIFYING THAT SAID COMPENSATION SHALL NOT BE SUBJECT TO ANY STATUTORY LIMITATION ON GENERAL FUND APPROPRIATIONS.

REFERENDUM B

An amendment to section 48 of article V of the constitution of the state of Colorado, concerning the timetable for adoption of a redistricting plan for the general assembly.

REFERENDUM F

SHALL THE STATE OF COLORADO BE PERMITTED TO ANNUALLY RETAIN UP TO FIFTY MILLION DOLLARS OF THE STATE REVENUES IN EXCESS OF THE CONSTITUTIONAL LIMITATION ON STATE FISCAL YEAR SPENDING FOR THE 1999-2000 FISCAL YEAR AND FOR FOUR SUCCEEDING FISCAL YEARS FOR THE PURPOSE OF FUNDING PERFORMANCE GRANTS FOR SCHOOL DISTRICTS TO IMPROVE ACADEMIC PERFORMANCE, NOTWITHSTANDING ANY RESTRICTION ON SPENDING, REVENUES, OR APPROPRIATIONS, INCLUDING WITHOUT LIMITATION THE RESTRICTIONS OF SECTION 20 OF ARTICLE X OF THE STATE CONSTITUTION AND THE STATUTORY LIMITATION ON STATE GENERAL FUND APPROPRIATIONS?

Spanish language:

“Los asuntos de balota referidos por la asamblea general o cualquier subdivisión política se enumeran por letra, y los asuntos de balota iniciados por el pueblo se enumeran por orden numérico. Un voto de “sí” sobre cualquier asunto de balota es un voto a favor del cambio de una ley en vigor o circunstancia existente, y un voto de “no” sobre cualquier asunto de balota es un voto en contra del cambio de una ley en vigor o circunstancia existente”.

- AI
- A
- AI
- AI
- BI
- BI
- BC
- CI
- CI
- CI
- CC
- CC
- CC
- CR
- CU
- DE
- DE
- DO
- DO
- EA
- EL
- EL
- FR
- GAI
- GII
- GRI
- GRI
- GUI
- HII
- HUI
- JAC
- JEE
- KIC
- KII
- LAI
- LAE
- LAR
- LAR
- LAS
- LIN
- LOG
- MES
- MIN
- MOF
- MON
- MON
- MOR
- OEI
- OUR
- PARI
- PHTI
- PITI
- PROV
- PUEE
- RIOE
- RIOE
- ROUI
- SAGU
- SANJ
- SANM
- SEDG
- SUMM
- TELL
- WASH
- WELD
- YUMA

- TOTAL

Enmienda 20

¿Debera aprobarse una enmienda a la Constitución del Estado de Colorado para autorizar el uso médico de la marijuana para las personas que sufren de condiciones médicas debilitantes y, en relación con la misma, establecer una defensa afirmativa de las leyes penales de Colorado para los pacientes y sus asistentes primarios relacionada con el uso médico de la marijuana; establecer excepciones a las leyes penales de Colorado para los pacientes y sus asistentes primarios que tengan legalmente en su poder un carnet de identificación de registro para el uso médico de la marijuana y para los médicos que aconsejen a los pacientes o que les proporcionen documentación en relación con dicho uso médico de la marijuana; definir una "condición médica debilitante" y autorizar a la agencia de salud pública estatal a aprobar otras condiciones o tratamientos médicos como condiciones médicas debilitantes; exigir la conservación de bienes decomisados poseídos, tenidos o usados en relación con el uso médico alegado de la marijuana, y limitar la pérdida de dichos bienes; establecer y mantener un registro estatal confidencial de los pacientes que reciben un carnet de identificación para el uso médico de la marijuana y definir la elegibilidad para la obtención de dicho carnet e inclusión en el registro; restringir el acceso a información en el registro; establecer procedimientos para la emisión de un carnet de identificación; autorizar honorarios para cubrir los costos administrativos asociados con el registro; especificar la forma y la cantidad de marijuana que un paciente podrá poseer y restricciones sobre su uso; disponer requisitos adicionales para el uso médico de la marijuana por pacientes menores de dieciocho años de edad; ordenar la promulgación de legislación habilitante y sanciones penales por ciertos delitos; exigir a la agencia de salud pública del estado designado por el gobernador que facilite formularios de solicitud a los residentes de Colorado para inclusión en el registro; limitar la responsabilidad de un asegurador médico con respecto a reclamaciones relacionadas con el uso médico de la marijuana; y estipular que ningún empleador estará obligado a acomodar el uso médico de la marijuana en el centro de trabajo?

SÍ _____ NO _____

Enmienda 22

¿Debera aprobarse una enmienda a los Estatutos Revisados de Colorado con respecto a un requisito de que se lleven a cabo verificaciones de antecedentes de posibles adquirentes de armas de fuego si cualquier parte de la transacción tiene lugar en una exhibición de armas de fuego y, en relación con la misma, ordenar que un vendedor en una exhibición de armas de fuego exija una verificación de antecedentes de un posible adquirente y obtenga la aprobación de la transferencia del Buró de Investigaciones de Colorado; para definir un "vendedor en una exhibición de armas de fuego" como cualquier persona que exhiba, ofrezca en venta o transfiera un arma de fuego durante una exhibición de armas de fuego; para exigir que los promotores de exhibiciones de armas de fuego dispongan los servicios de distribuidores de armas de fuego con licencia federal para obtener verificaciones de antecedentes en las exhibiciones de armas de fuego; para prohibir la transferencia de un arma de fuego si no se ha obtenido una verificación de antecedentes por un distribuidor de armas de fuego con licencia federal; para exigir el mantenimiento y retención de registros por distribuidores de armas de fuego con licencia federal que obtienen verificaciones de antecedentes; para permitir a los distribuidores de armas de fuego con licencia federal que cobren un cargo hasta de diez dólares por la obtención de cada verificación de antecedentes en las exhibiciones de armas de fuego; para exigir que los promotores de exhibiciones de armas de fuego fijen en lugares prominentes avisos del requisito de verificaciones de antecedentes; para establecer castigos penales por la violación de estos requisitos; para eximir del requisito de verificación de antecedentes las transferencias de ciertas armas de fuego antiguas, reliquias y curiosidades; y para exigir la apropiación de los fondos necesarios para implementar la medida?

SÍ _____

NO _____

Enmienda 23

¿DEBERA APROBARSE UNA ENMIENDA A LA CONSTITUCIÓN DE COLORADO CON RESPECTO AL AUMENTO DE FINANCIACIÓN PARA LA EDUCACIÓN PREESCOLAR HASTA DECIMOSEGUNDO GRADO Y, EN RELACIÓN CON LA MISMA, PARA EXIGIR QUE LA BASE ESTATAL POR ESTUDIANTE PARA EDUCACIÓN PÚBLICA Y LA FINANCIACIÓN DE PROGRAMAS CATEGÓRICOS ESPECÍFICAMENTE DEFINIDOS CREZCA ANUALMENTE POR LO MENOS AL MISMO RÉGIMEN QUE EL TIPO DE INFLACIÓN MÁS UN PUNTO PORCENTUAL PARA LOS EJERCICIOS 2001-02 AL 2010-11, Y ANUALMENTE POR LO MENOS AL MISMO RÉGIMEN QUE EL TIPO DE INFLACIÓN PARA LOS EJERCICIOS POSTERIORES; PARA CREAR UN FONDO DE EDUCACIÓN ESTATAL Y EXIMIR LAS APROPIACIONES DE DICHO FONDO Y LOS GASTOS DE DICHAS APROPIACIONES DE LAS LIMITACIONES CONSTITUCIONALES Y ESTATUTARIAS; PARA EXIGIR QUE EL ESTADO DEPOSITE EN EL FONDO DE EDUCACIÓN ESTATAL TODOS LOS INGRESOS RECAUDADOS POR EL ESTADO DE UN IMPUESTO DE UN TERCIO DEL UNO POR CIENTO SOBRE LOS INGRESOS FEDERALES SUJETOS A IMPUESTOS DE CADA PERSONA, CAUDAL HEREDITARIO, FIDEICOMISO Y CORPORACIÓN Y EXIMIR DICHOS INGRESOS DE LA LIMITACIÓN CONSTITUCIONAL SOBRE GASTOS DE EJERCICIO; PARA LIMITAR EL USO DEL DINERO EN EL FONDO DE EDUCACIÓN ESTATAL AL AUMENTO DE LA FINANCIACIÓN DE BASE ESTATAL POR ESTUDIANTE PARA EDUCACIÓN PÚBLICA Y LA FINANCIACIÓN DE PROGRAMAS CATEGÓRICOS Y A LA FINANCIACIÓN DE PROGRAMAS DOCENTES ESPECÍFICOS, INCLUSO GASTOS DE CAPITAL Y CONSTRUCCIÓN DE EDIFICIOS ESCOLARES PÚBLICOS; PARA ESPECIFICAR QUE EL DINERO APROPIADO DEL FONDO DE EDUCACIÓN ESTATAL NO SERÁ USADO PARA SUSTITUIR EL NIVEL DE LAS APROPIACIONES DEL FONDO GENERAL QUE EXISTEN EN LA FECHA EFECTIVA DE LA MEDIDA PARA LA FINANCIACIÓN DEL PROGRAMA DOCENTE TOTAL Y DE PROGRAMAS CATEGÓRICOS; Y, PARA LOS EJERCICIOS 2001-02, AL 2010-11, PARA EXIGIR QUE LA ASAMBLEA GENERAL AUMENTE ANUALMENTE LA APROPIACIÓN DEL FONDO GENERAL PARA LA FINANCIACIÓN DE PROGRAMAS TOTALES BAJO LA "LEY DE FINANCIACIÓN DE ESCUELAS PÚBLICAS DE 1994" O CUALQUIER LEY SUCESORA, POR LO MENOS EN UN CINCO POR CIENTO DE LA APROPIACIÓN DEL FONDO GENERAL DEL EJERCICIO ANTERIOR PARA EL PROGRAMA TOTAL, EXCEPTO EN LOS EJERCICIOS EN LOS CUALES LOS INGRESOS PERSONALES REGISTREN UN CRECIMIENTO DE MENOS DEL CUATRO Y MEDIO POR CIENTO ENTRE LOS DOS AÑOS CALENDARIO ANTERIORES?

SÍ _____ NO _____

Enmienda 24

¿Debera aprobarse una enmienda a la Constitución de Colorado con respecto a la administración del desarrollo y, en relación con la misma, para especificar que, salvo que sea eximido de otra manera, los gobiernos municipales sólo aprobarán el desarrollo dentro de áreas asignadas para el desarrollo o dentro de áreas de crecimiento futuro de acuerdo con mapas de áreas de crecimiento aprobados por los votantes, para exigir que dichos gobiernos municipales delineen las áreas asignadas para desarrollo, para exigir que los gobiernos municipales que propongan un área de crecimiento futuro sometan a voto un mapa de área de crecimiento en elecciones regulares, para especificar el contenido de las divulgaciones de impacto de crecimiento a ser distribuidas a los votantes en relación con dichas elecciones, y para especificar el tipo de medidas o desarrollo permitidos dentro del área de crecimiento, áreas asignadas o fuera de dichas áreas?

SÍ _____

NO _____

Enmienda 25

¿Debera aprobarse una enmienda a los Estatutos Revisados de Colorado con respecto al requisito de que cualquier mujer que considere un aborto dé su consentimiento informado voluntario antes del aborto y, en relación con la misma, para definir varios términos pertinentes, de modo que el término "aborto" incluya la terminación de un embarazo conocido en cualquier momento después de la concepción, para especificar la información que un médico debe proporcionar a fin de asegurar que el consentimiento de una mujer para un aborto es voluntario e informado, para exigir que, excepto en casos de emergencia, el médico proporcione información especificada a la mujer por lo menos veinticuatro horas antes de practicar el aborto, para exigir que el departamento de salud pública y del medio ambiente proporcione materiales informativos especificados para las mujeres que consideren un aborto, para establecer procedimientos para las situaciones de emergencia, para exigir que los médicos reporten anualmente la información especificada, para exigir que el departamento de salud pública y del medio ambiente publique anualmente una recopilación de los informes de médicos y para estipular la administración y ejecución de las estipulaciones de la enmienda?

SÍ _____ NO _____

Referéndum A

UNA ENMIENDA AL ARTÍCULO X DE LA CONSTITUCIÓN DEL ESTADO DE COLORADO, QUE ESTABLECE UNA EXENCIÓN DE IMPUESTOS INMOBILIARIOS SOBRE UN PORCENTAJE ESPECÍFICO DE UN MONTO LIMITADO DEL VALOR REAL DE UN INMUEBLE RESIDENCIAL OCUPADO POR SU DUEÑO, QUE SEA LA RESIDENCIA PRIMARIA DE UN DUEÑO-OCUPANTE QUE TIENE SESENTA Y CINCO AÑOS DE EDAD O MAYOR Y QUE HA RESIDIDO EN DICHO INMUEBLE DESDE HACE DIEZ AÑOS O MÁS Y, EN RELACIÓN CON DICHA ENMIENDA, PERMITIR QUE LA ASAMBLEA GENERAL POR LEY AJUSTE EL MONTO MÁXIMO DEL VALOR REAL DE DICHOS INMUEBLES RESIDENCIALES DEL CUAL DICHO PORCENTAJE ESPECÍFICO ESTARÁ EXENTO, EXIGIR QUE LA VALORACIÓN PARA TASACIÓN TOTAL A NIVEL DE ESTADO, ATRIBUIBLE A LOS BIENES INMUEBLES RESIDENCIALES SE CALCULE SOBRE LA BASE DE QUE EL VALOR REAL COMPLETO DE TODAS LAS RESIDENCIAS PRIMARIAS OCUPADAS POR SUS DUEÑOS QUE ESTUVIEREN PARCIALMENTE EXENTAS DE IMPUESTOS ESTUVIEREN SUJETAS A IMPUESTOS CON EL FIN DE DETERMINAR EL AJUSTE BIENAL A EFECTUARSE AL COEFICIENTE DE VALORACIÓN PARA TASACIÓN PARA LOS BIENES INMUEBLES RESIDENCIALES, PARA EXIGIR QUE LA ASAMBLEA GENERAL COMPENSE A LAS ENTIDADES MUNICIPALES EL MONTO NETO DE LOS INGRESOS DERIVADOS DE IMPUESTOS INMOBILIARIOS PERDIDOS COMO CONSECUENCIA DE LA EXENCIÓN DE IMPUESTOS INMOBILIARIOS, PARA ESPECIFICAR QUE DICHA COMPENSACIÓN NO SE INCLUIRÁ EN LOS GASTOS DEL EJERCICIO MUNICIPALES, PARA AUTORIZAR UN AUMENTO PERMANENTE EN LOS GASTOS ESTATALES DEL EJERCICIO PARA SUFRAGAR EL COSTO PARA EL ESTADO DE DICHA COMPENSACIÓN, Y PARA ESPECIFICAR QUE DICHA COMPENSACIÓN NO ESTARÁ SUJETA A NINGUNA LIMITACIÓN ESTATUTARIA SOBRE APROPIACIONES DEL FONDO GENERAL.

SÍ _____

NO _____

Referéndum B

Una enmienda a la sección 48 del artículo V de la constitución del estado de Colorado, con respecto a un cronograma para la adopción de un plan de redistribución de distritos para la asamblea general.

SÍ _____ NO _____

Referéndum C

Una enmienda a la sección 8 del artículo XIV de la constitución del estado de Colorado, que exige la selección de topógrafos de condado por elección, y también para permitir la designación de topógrafos de condado.

SÍ _____ NO _____

Referéndum D

Una enmienda a la constitución del estado de Colorado, con respeto a la abrogación de estipulaciones anteculadas de la constitución estatal, debido a obsolescencia y aplicabilidad a acontecimientos específicos e a circunstancias ya ocurridas.

SÍ _____ NO _____

Referéndum E

¿DEBE AUTORIZARSE A LA COMISIÓN DE LOTERÍAS DE COLORADO PARA CELEBRAR CONVENIOS MULTIESTATALES PARA PERMITIR QUE LOS RESIDENTES DE COLORADO JUEGUEN JUEGOS DE LOTERÍA MULTIESTATALES Y, EN RELACIÓN CON DICHA AUTORIZACIÓN, TRANSFERIR UNA PORCIÓN DE LOS RÉDITOS NETOS DE TODOS LOS PROGRAMAS DE LOTERÍA, INCLUSO LOS JUEGOS DE LOTERÍA MULTIESTATALES, DEL FONDO GENERAL AL FONDO DE ESCUELAS PÚBLICAS ESTATALES COMO RESERVA DE CONTINGENCIA PARA ASISTENCIA SUPLEMENTARIA A LOS DISTRITOS ESCOLARES PARA GASTOS DE CAPITAL A FIN DE ENFRENTAR RIESGOS INMEDIATOS PARA LA SALUD Y LA SEGURIDAD DENTRO DE INSTALACIONES ESCOLARES EXISTENTES, CON EXENCIÓN DE CUALESQUIER RESTRICCIONES SOBRE GASTOS, INGRESOS O APROPIACIONES, INCLUSO, PERO SIN LIMITARSE A LAS RESTRICCIONES DE LA SECCIÓN 20 DEL ARTÍCULO X DE LA CONSTITUCIÓN ESTATAL?

SÍ _____ NO _____

Referéndum F

¿DEBE PERMITIRSE AL ESTADO DE COLORADO RETENER ANUALMENTE HASTA CINCUENTA MILLONES DE DÓLARES DE LOS INGRESOS ESTATALES EN EXCESO DE LA LIMITACIÓN CONSTITUCIONAL SOBRE GASTOS DE EJERCICIO ESTATALES PARA EL EJERCICIO 1999-2000 Y LOS CUATRO EJERCICIOS SUBSIGUIENTES, CON EL FIN DE FINANCIAR SUBVENCIONES POR DESEMPEÑO PARA DISTRITOS ESCOLARES, A FIN DE MEJORAR EL DESEMPEÑO ACADÉMICO, SIN PERJUICIO DE CUALESQUIER RESTRICCIONES SOBRE GASTOS, INGRESOS O APROPIACIONES, INCLUSO, PERO SIN LIMITARSE A LAS RESTRICCIONES DE LA SECCIÓN 20 DEL ARTÍCULO X DE LA CONSTITUCIÓN ESTATAL Y LA LIMITACIÓN ESTATUTARIA SOBRE APROPIACIONES DEL FONDO GENERAL ESTATAL?

SÍ _____ NO _____

ABSTRACT OF VOTES CAST AT THE GENERAL ELECTION HELD ON Nov 07, 2000

TURNOUT AT THE GENERAL ELECTION HELD ON Nov 7, 2000

	# ACT	# VOTE	PERCENT
ADAMS	202,314	108,433	53.6%
ALAMOSA	9,112	5,831	64.0%
ARAPAHOE	286,186	193,268	67.5%
ARCHULETA	7,511	4,907	65.3%
BACA	3,133	2,483	79.3%
BENT	3,353	2,064	61.6%
BOULDER	196,574	141,424	71.9%
BOULDER	9,980	8,700	87.2%
CHAFFEE	1,720	1,212	70.5%
CHEYENNE	8,017	5,166	64.4%
CLEARCREEK	5,279	3,831	72.6%
CONEJOS	2,727	1,743	63.9%
COSTILLA	2,349	1,460	62.2%
CROWLEY	3,018	2,165	71.7%
CUSTER	18,979	12,787	67.4%
DELTA	311,032	200,330	64.4%
DENVER	1,478	1,181	79.9%
DOLORES	114,787	86,493	75.4%
DOUGLAS	23,304	15,234	65.4%
EAGLE	14,673	9,343	63.7%
ELBERT	298,959	201,134	67.3%
ELPASO	29,105	16,456	56.5%
FREMONT	29,112	17,256	59.3%
GARFIELD	3,682	2,483	67.4%
GILPIN	10,326	6,398	62.0%
GRAND	13,021	7,291	56.0%
GUNNISON	681	581	85.3%
HINSDALE	5,131	3,335	65.0%
HUERFANO	1,251	945	75.5%
JACKSON	326,610	238,359	73.0%
JEFFERSON	1,253	991	79.1%
KIOWA	5,223	3,520	67.4%
KITCARSON	4,236	2,676	63.2%
LAKE	33,253	20,622	62.0%
LAPLATA	163,858	119,209	72.8%
LARIMER	9,493	6,280	66.2%
LASANIMAS	2,951	2,220	75.2%
LINCOLN	11,494	8,238	71.7%
LOGAN	74,655	53,576	71.8%
MESA	683	501	73.4%
MINERAL	8,931	5,386	60.3%
MOFFAT	16,043	9,453	58.9%
MONTEZUMA	23,252	14,887	64.0%
MONTROSE	14,663	9,087	62.0%
MORGAN	12,989	7,517	57.9%
OTERO	3,157	2,246	71.1%
OURAY	11,034	7,191	65.2%
PARK	2,787	2,242	80.4%
PHILLIPS	13,595	7,857	57.8%
PITKIN	7,183	4,900	68.2%
PROWERS	91,404	55,699	60.9%
PUEBLO	4,603	2,877	62.5%
RIOBLANCO	6,993	5,273	75.4%
RIOGRANDE	15,809	9,709	61.4%
ROUTT	3,620	2,514	69.4%
SAGUACHE	579	448	77.4%
SANJUAN	6,387	3,277	51.3%
SANMIGUEL	1,740	1,344	77.2%
SEDGWICK	21,554	11,134	51.7%
SUMMIT	14,542	9,913	68.2%
TELLER	3,305	2,482	75.1%
WASHINGTON	100,956	65,317	64.7%
WELD	6,361	4,583	72.0%
YUMA			
TOTAL	2,641,990	1,765,462	66.8%

