

**STATE OF COLORADO  
ABSTRACT OF VOTES CAST  
1988**

**PRIMARY ELECTION  
August 9, 1988**

**GENERAL ELECTION  
November 8, 1988**

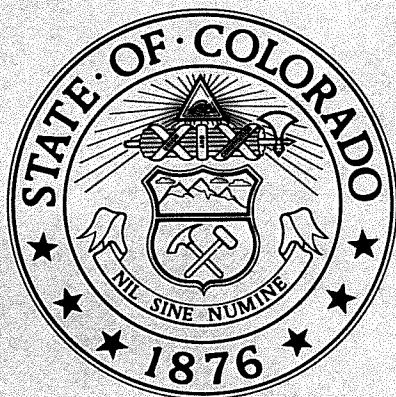

Published by  
NATALIE MEYER  
Secretary of State

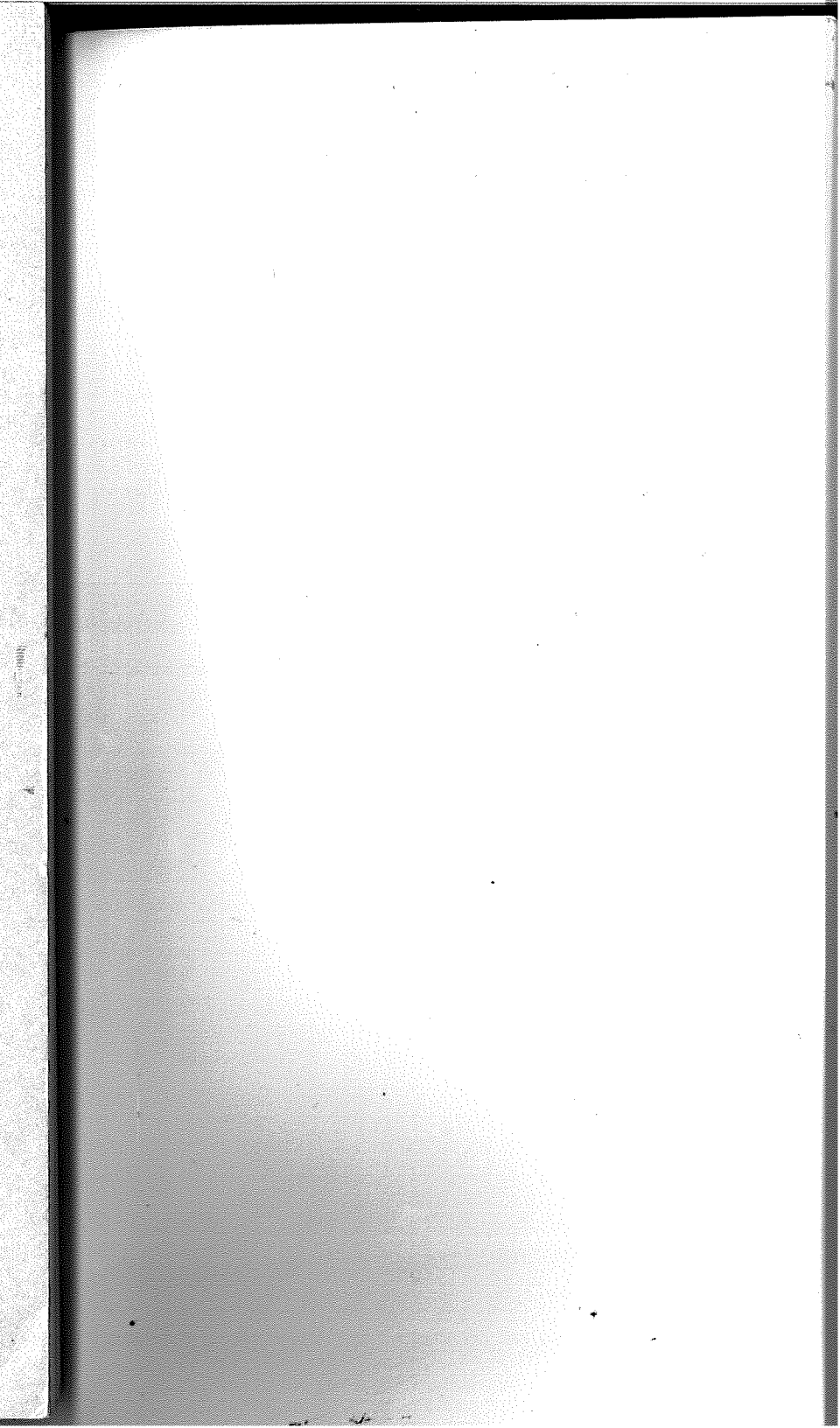

ons and Licensing Division  
of the Secretary of State  
Broadway, Suite 200  
(303) 894-2211

e Meyer, Secretary of State  
n Handley, Deputy Secretary of State  
ta Davidson, Elections Officer

E: \$6.00

Greetings,

I am pleased to publish the 1988 Abstract of Votes Cast which provides as complete a picture of Colorado voting behavior as our data will provide.

Compiled from material filed at our office, this publication profiles the voting patterns of Colorado voters both in the Primary and the General Election.

Some 1,416,266 electors exercised their voice at the polls in November 1988. This abstract is dedicated to those who realize that every voice is critical and counted in determining the direction of local and national governmental affairs. Our system of government would cease to exist without a concerned constituency who participates at every level of the electoral process.

Sincerely,

A handwritten signature in cursive script that reads "Natalie Meyer". The signature is fluid and elegant, with a large initial 'N' and 'M'.

Natalie Meyer  
Secretary of State

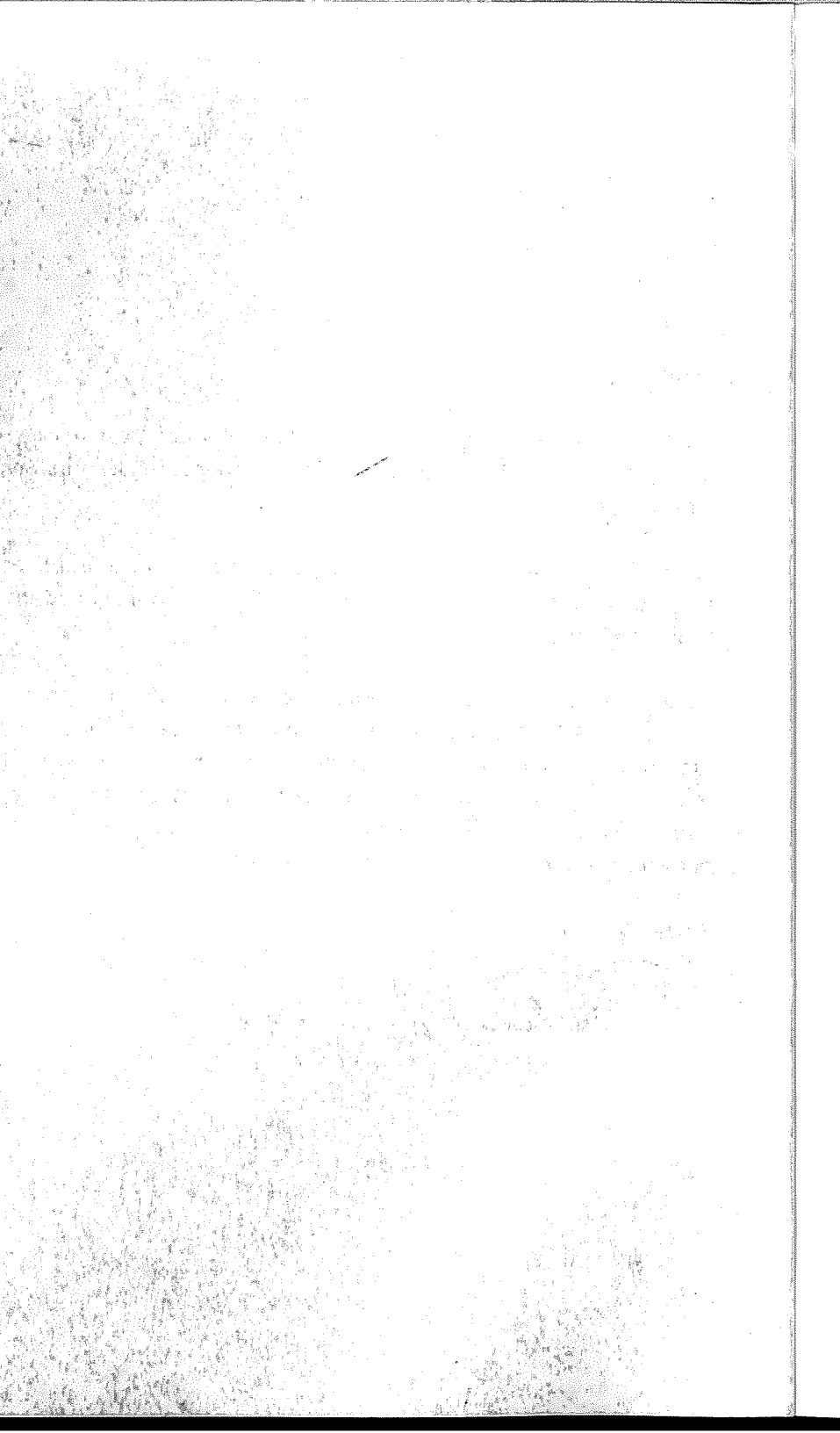

# TABLE OF CONTENTS

	Page
Glossary of Abstract Terms .....	1
<b>Directory of Elected and Appointed Officials .....</b>	<b>5</b>
<b>Primary Election Abstract</b>	
U.S. Congress .....	32
State Board of Education .....	40
Regents of the University of Colorado .....	48
State Senate .....	55
State Representative .....	66
District Attorney .....	104
Write-In Votes .....	115
<b>General Election Abstract</b>	
Presidential Electors .....	116
U.S. Congress .....	118
State Board of Education .....	122
Regents of the University of Colorado .....	126
State Senate .....	130
State Representative .....	137
District Attorney .....	160
Ballot Issues .....	168
Judicial .....	186
Moffat Tunnel Commissioners .....	213
RTD District Directors .....	214
Write-In Votes .....	216
Registered Voters .....	218

88  
89  
90  
91  
92  
93  
94  
95  
96  
97  
98  
99

100  
101  
102  
103  
104  
105  
106  
107  
108  
109  
110

[Faint, illegible text, possibly bleed-through from the reverse side of the page]

## GLOSSARY OF ABSTRACT TERMS

### Assembly

Meeting of delegates of a political party held to designate candidates for nomination at a primary election. Assemblies are held every two years.

### Convention

Meeting of delegates of a political party held to select delegates to other political conventions and to nominate Presidential Electors. Such Conventions are held every four years

OR

Meeting of delegates of a political party held for the purpose of nominating a candidate for a congressional vacancy election.

### Initiative

The Colorado Constitution provides that registered voters may propose Constitutional Amendments or changes to the Colorado Revised Statutes by petition. Title 1, Article 40, C.R.S. 1973, provides specific procedures for submitting initiative petitions. Petitions require signatures of registered electors in an amount equal to 5% of the votes cast for all candidates for the office of Secretary of State at the previous General Election.

### Referendum

The General Assembly may propose Constitutional amendments or refer changes in the statutes to the people. In addition, the Colorado Constitution provides that a referendum may be ordered against any act of the General Assembly except laws necessary for immediate preservation of the public peace, health or safety and appropriations for the support and maintenance of the Department of State and state institutions. Referenda initiated by the people require signatures of registered electors in an amount equal to 5% of the votes cast for all candidates for the office of Secretary of State at the previous General Election.

Referendum petitions must be filed with the Secretary of State not more than 90 days after the final adjournment of the session of the General Assembly that passed the bill on which the referendum is demanded.

### Terms of Office

Elected Officials  
U.S. Senate - 6 years  
U.S. Congress - 2 years  
State Officials - 4 years  
State Senators - 4 years  
State Representatives - 2 years  
District Attorneys - 4 years  
State Board of Education - 6 years  
Regents of the University of Colo. - 6 years  
County Officials - 4 years



**General Assembly**

Composed of Two Houses  
 Senate - 35 members (one-half elected every two years)  
 Composition - 1989-1991

<u>Republicans</u>		<u>Democrats</u>	
24		11	
<u>Female</u>	<u>Male</u>	<u>Female</u>	<u>Male</u>
5	19	2	9

House of Representatives - 65 members  
 Composition - 1989-1991

<u>Republicans</u>		<u>Democrats</u>	
39		26	
<u>Female</u>	<u>Male</u>	<u>Female</u>	<u>Male</u>
13	26	9	17

**Retention of Judges**

Article VI, Section 25 of the Colorado Constitution provides that a Justice of the Supreme Court or a Judge of any other court of record who desires to retain his judicial office shall file with the Secretary of State not more than 6 months nor less than 3 months prior to the General Election next prior to the expiration of his term of office a Declaration of Intent to Run for another Term. The question on the ballot shall be "Shall Justice (Judge) \_\_\_\_\_ of the \_\_\_\_\_ Court be retained in office?  
 Yes \_\_\_\_\_ No \_\_\_\_\_"

**Judicial Terms of Office**

Supreme Court - 10 years  
 Court of Appeals - 8 years  
 District Court - 6 years  
 County Court - 4 years

**Number Voting**

The number of voters who receive a ballot. The number voting for U.S. Congress may differ from the number voting for ballot issues and other state-wide offices. Persons receiving ballots pursuant to C.R.S. 1973 1-2-208, "Overseas Citizens Voting Rights Act of 1975", vote only for Federal offices.

**Poll Book**

List of electors who receive ballots on election day.

**No Vote**

Number of electors who received ballots but did not vote for a candidate/issue in that race.

**% No Vote**

Indicate per cent of voters who did not vote for a candidate/issue in that race.

**Write-in Votes**

Votes recorded for a certified write-in candidate. Candidate must file affidavit with filing officer in order to have votes counted.

**Abbreviations for party affiliation listings in Abstract**

D - Democrat  
 R - Republican

**Abbreviations for political organizations and other names listed in the Abstract**

L (LIB) - Colorado Libertarian Party  
P (PRO) - Colorado Prohibition Party  
C (COP) - Concerns of People  
T (POP) - Colorado Populist Party  
I - Independent  
U - Unaffiliated Voters  
A - New Alliance Party

## RESEARCH ASSISTANCE

1. **Sample lay-out of abstract page**  
**Each page lists:**

	<b>Office</b>	
Candidate Name	Political Party	Column #
County		
# Registered	Number registered to vote by county	
# Vote	Total number of voters who received a ballot	
Numbered Columns	Candidate number - Refers to heading and candidate names	
Total	Total votes cast for all candidates by county	
No Vote	Number of electors who received ballots but did not vote for candidate in that race	
% No Vote	Percent of no vote indicated percent of voters who did not vote for a candidate in that race	
% Turnout	Percent of registered electors compared to poll book giving percent of those voting	

2. **Primary Election**

# Registered      Number of registered electors affiliated with the political party of the candidate. Only those affiliated with a political party may vote at a Primary Election.

**Note:** If unaffiliated on primary election day, elector may declare party affiliation and vote. In column labeled "% No vote" is "over" enough unaffiliated voters registered with a party to exceed 100% of the number affiliated with the political party prior to the primary.

General Assembly

Department of  
Education  
Baltimore, Maryland

## DIRECTORY

### United States Senators

William L. "Bill" Armstrong (R)	Englewood	1/03/85-1/03/91	\$89,500
Timothy E. Wirth (D)	Boulder	1/03/87-1/03/93	89,500

### Congressmen

Patricia Schroeder (D)	Denver	First	1/03/89-1/03/91	89,500
David Skaggs (D)	Boulder	Second	1/03/89-1/03/91	89,500
Ben Nighthorse Campbell (D)	Ignacio	Third	1/03/89-1/03/91	89,500
Hank Brown (R)	Greeley	Fourth	1/03/89-1/03/91	89,500
Joel Hefley (R)	Colorado Springs	Fifth	1/03/89-1/03/91	89,500
Dan Schaefer (R)	Lakewood	Sixth	1/03/89-1/03/91	89,500

### GOVERNOR

Roy Romer (D)	Denver	1/13/87-1/08/91	70,000
---------------	--------	-----------------	--------

### LIEUTENANT GOVERNOR

Mike Callihan (D)	Gunnison	1/13/87-1/08/91	48,500
-------------------	----------	-----------------	--------

### SECRETARY OF STATE

Natalie Meyer (R)	Littleton	1/13/87-1/08/91	48,500
-------------------	-----------	-----------------	--------

### STATE TREASURER

Gail S. Schoettler (D)	Parker	1/13/87-1/08/91	48,500
------------------------	--------	-----------------	--------

### ATTORNEY GENERAL

Duane Woodard (D)	Fort Collins	1/13/87-1/08/91	60,000
-------------------	--------------	-----------------	--------

### AUDITOR OF STATE

(appointed)

Timothy M. O'Brien	Denver	7/01/86-6/30/91	69,437
--------------------	--------	-----------------	--------

### STATE BOARD OF EDUCATION

Sybil Downing (R)	Boulder	At-Large	1/10/89-1/10/95
Art Pansing (D)	Denver	1st Cong. Dist.	1/08/85-1/08/91
Ed Lyell (D)	Boulder	2nd Cong. Dist.	1/10/89-1/10/95
Warren "Gil" Gilbertson (R)	Steamboat Springs	3rd Cong. Dist.	1/08/85-1/08/91
Gladys S. Eddy (R)	Fort Collins	4th Cong. Dist.	1/10/89-1/10/95
Tom Howerton (R)	Colorado Springs	5th Cong. Dist.	1/13/87-1/12/93
Patricia M. Hayes (R)	Greenwood Village	6th Cong. Dist.	1/13/87-1/12/93

### REGENTS OF THE UNIVERSITY OF COLORADO

Kathy Arnold (R)	Littleton	At-Large	1/11/89-1/10/95
Bob Caldwell (R)	Colorado Springs	At-Large	1/13/87-1/12/93
Peter C. Dietze (R)	Boulder	At-Large	1/08/85-1/08/91
Richard J. Bernick (D)	Denver	1st Cong. Dist.	1/13/87-1/12/93
Lynn Ellins (R)	Longmont	2nd Cong. Dist.	1/08/85-1/08/91
Harvey W. Phelps (D)	Pueblo	3rd Cong. Dist.	1/11/89-1/10/95
Roy H. Shore (R)	Greeley	4th Cong. Dist.	1/13/87-1/12/93
Dave Winn (R)	Colorado Springs	5th Cong. Dist.	1/11/89-1/10/95
Norwood Robb (R)	Littleton	6th Cong. Dist.	1/08/85-1/08/91

# MEMBERS FIFTY-SEVENTH GENERAL ASSEMBLY

## SENATORS

NAME	PARTY	DIST NO.	COUNTIES	ADDRESS
Allard, Wayne*	Rep	15	Larimer, Weld	1203 Jennifer Dr. Loveland
Allison, Bonnie J.	Rep	21	Jefferson	2278 Ingalls St. Edgewater
Bird, Michael C. *	Rep	9	Elbert, El Paso	5810 Spurwood Ct. Colorado Springs
Bishop, Tilman M.*	Rep	7	Mesa	2697 G. Road Grand Junction
Brandon, Jim*	Rep	1	Kit Carson Logan, Morgan Sedgwick Washington, Weld. Yuma	Henry Route 110 Akron
Considine, Terry	Rep	26	Arapahoe	4700 S. El Camino Cherry Hills Village
DeNier, Robert E.* "Bob"	Rep	6	Archuleta, Delta, Dolores, LaPlata, Montezuma, Montrose, Ouray, San Juan, San Miguel	2707 Colo. Ave. Durango
Fenlon, Jack	Rep	28	Arapahoe	12469 E. Harvard Dr. Aurora
Gallagher, Dennis*	Dem	30	Denver	2511 W. 32nd Ave. Denver
Groff, Regis F.	Dem	33	Adams, Denver	2079 Albion Denver
Hopper, Sally*	Rep	13	Boulder, Clear Creek, Eagle, Gilpin, Jefferson, Pitkin, Summit	21649 Cabrini Blvd. Golden
Hume, Sandy	Rep	17	Boulder	305 Fox Dr. Boulder
Martinez, Bob	Dem	25	Adams, Denver	6462 E. 63rd Ave. Commerce City
McCauley, Brian*	Dem	24	Adams	7660 Hooker St. Westminster
McCormick, Harold L. (Mack)	Rep	4	Custer, Fremont, Lake, Park, Pueblo	927 Greenwood Ave. Canon City
Meiklejohn, Al	Rep	19	Jefferson	7540 Kline Dr. Arvada
Mendez, Jana	Dem	18	Boulder	1314 S. Pratt Pkwy. Longmont
Norton, Tom (Vacancy Term) (2 years)	Rep	16	Weld	1204 50th Ave. Greeley
Owens, Bill	Rep	27	Arapahoe	15928 E. Mercer Cir. Aurora
Pascoe, Pat	Dem	34	Arapahoe, Denver	744 Lafayette St. Denver
Pastore, Robert L.* "Bob"	Dem	5	Alamosa, Chaffee, Conejos, Costilla, Delta, Gunnison, Hinsdale, Mineral, Rio Grande, Saguache	6101 Rd. 12 South Alamosa
Peterson, Ray E.*	Dem	32	Denver, Jefferson	2223 S. Raleigh Denver

Powers, Ray	Rep	10	El Paso, Lincoln	5 Marksheffel Rd. Colorado Springs
Rizzuto, James*	Dem	2	Baca, Bent, Cheyenne, Crowley, Huerfano, Kiowa, Las Animas, Otero, Prowers, Pueblo	319 Columbia Swink
Sandoval, Donald	Dem	31	Denver	823 Knox Ct. Denver
Schaffer, Robert W.	Rep	14	Larimer	3273 Gunnison Dr. Ft. Collins
Schroeder, Bill*	Rep	22	Jefferson	4420 S. Braun Ct. Morrison
Strickland, Ted	Rep	23	Adams, Denver	9361 Knox Ct. Westminster
Tebedo, Mary Anne	Rep	12	El Paso, Teller	1916 Snyder Ave. Colorado Springs
Traylor, Claire*	Rep	20	Jefferson	4045 Field Dr. Wheat Ridge
Trujillo,*	Dem	3	Pueblo	1155 21st Lane Pueblo
Larry E., Sr. Wattenberg, Dave	Rep	8	Garfield, Grand, Jackson, Larimer, Moffat, Rio Blanco, Routt	15670 Jackson Cty. Rd. 12 West Walden
Wells, Jeffrey M.*	Rep	11	El Paso	3166 Oak Creek Dr. Colorado Springs
Wham, Dottie	Rep	35	Arapahoe, Denver	2790 S. High Denver
Winkler, Joe*	Rep	29	Arapahoe, Douglas, Jefferson	5670 S. Lake Gulch Rd. Castle Rock

\*Denotes holdover Senator

## REPRESENTATIVES

NAME	PARTY	DIST NO.	COUNTIES	ADDRESS
Adkins, M. Jeanne	Rep	40	Arapahoe, Douglas, Elbert	6505 E. Alcorn Parker
Ament, Don	Rep	65	Logan, Morgan, Sedgwick	Rt. 1 Iliff
Anderson, Norma	Rep	52	Jefferson	10415 W. Hampden Ave. Lakewood
Arveschoug, Steve	Rep	44	Fremont, Pueblo	4 Gunsmith Pueblo
Berry, Chuck	Rep	21	El Paso	306 Pine Ave. Colorado Springs
Bledsoe, Bev	Rep	64	Adams, Arapahoe, Cheyenne, Denver, Elbert, Kit Carson, Lincoln, Phillips, Washington, Yuma	Road FF, Box 516 Hugo
Bond, Richard R.	Dem	50	Weld	1954 25th Ave. Greeley
Chlouber, Ken	Rep	61	Chaffee, Custer, Fremont, Gunnison, Park, Teller	220 W. Eighth Leadville
Coffman, Mike	Rep	49	Arapahoe	15103 E. Wesley Ave. Aurora
DeHerrera, Guillermo A.	Dem	30	Adams, Denver	14190 E. 28th Ave. Aurora
Duke, Charles	Rep	20	El Paso	13975 Wyandott Colorado Springs

Dyer, Jim	Dem	59	Archuleta, LaPlata, Montezuma, San Juan	127 Oak Dr. Durango
Entz, Lewis H.	Rep	60	Alamosa, Conejos, Costilla, Gunnison, Rio Grande, Saguache	1016 N. 11th Lane Alamosa
Epps, Mary Ellen	Rep	19	El Paso	217 Dexter St. Colorado Springs
Faatz, Jeanne	Rep	1	Denver, Jefferson	2903 S. Quitman St. Denver
Fagan, Renny	Dem	22	El Paso	2319 Stepping Stones Way Colorado Springs
Foster, Timothy E. "Tim"	Rep	54	Delta, Mesa	593 Village Way Grand Junction
Fish, Marleen M.	Rep	23	Jefferson	12204 Applewood Knolls Dr. Lakewood
Fleming, Faye	Rep	31	Adams, Boulder, Weld	12424 N. Ash St. Thornton
Gillis, Elwood	Rep	63	Baca, Bent, Crowley, Kiowa, Otero, Prowers	1211 Willow Valley Lamar
Grampsas, Anthony S. (Tony)	Rep	25	Jefferson	3237 S. Hiwan Dr. Evergreen
Grant, Pat	Rep	9	Arapahoe, Denver	100 High St. Denver
Groff, JoAnn	Dem	35	Adams	8101 Meade St. Westminster
Hernandez, Phil	Dem	5	Denver	3841 Umatilla Denver
Hernandez, Tony	Dem	2	Denver	1285 S. Clay St. Denver
Irwin, John J.	Rep	45	Larimer	3334 Bent Dr. Loveland
Jerke, William H.	Rep	51	Weld	23003 WCR 39 LaSalle
Jones, Matthew (Matt)	Dem	34	Adams	101 E. 88th Ave. No. J-103 Thornton
Johnson, Stan	Rep	13	Boulder	6645 Jay Rd. P.O. Box 11080 Boulder
Kerns, Peggy	Dem	62	Arapahoe	1124 S. Oakland St. Aurora
Killian, Pat	Dem	24	Jefferson	3926 Simms Ct. Wheat Ridge
Knox, Wayne N.	Dem	3	Denver	761 S. Tejon St. Denver
Kopel, Jerry	Dem	6	Denver	1755 Glencoe Denver
Mares, Donald J.	Dem	4	Denver	2441 Perry St. Denver
Martin, Bill	Rep	16	El Paso	3110 Lees Lane Colorado Springs
Masson, Margaret "Margy"	Rep	58	Delta, Dolores, Montezuma, Montrose, Ouray, San Miguel	85 Dogwood Ave. P.O. Box 176 Crawford
McInnis, Scott	Rep	57	Eagle, Garfield, Pitkin, Rio Blanco	0161 Panoramic Dr. Box 1 Glenwood Springs
Mutzebaugh, Richard F.	Rep	28	Jefferson	11814 S. Cochise Cir. Conifer
Neale, Betty	Rep	10	Arapahoe, Denver	759 S. Hudson St. Denver
Owen, Dave	Rep	48	Larimer, Weld	2722 Buena Vista Dr. Greeley
Pankey, Phillip L.	Rep	38	Arapahoe	5763 Shasta Cr. Littleton

Paulson, Chris	Rep	37	Arapahoe	3145 S. York St. Englewood
Phillips, Barbara	Rep	17	El Paso	2822 Valley Hi Ave. Colorado Springs
Pierson, Jim	Rep	27	El Paso	6833 Welch Ct. Arvada
Prinster, Dan	Dem	55	Mesa	1251 Bookcliff Ave., #19 Grand Junction
Ratterree, Tom	Rep	18	El Paso	7312 Bell Dr. Colorado Springs
Reeser, Jeannie G.	Dem	32	Adams, Denver	9883 Pearl St. Thornton
Reeves, Peggy	Dem	47	Larimer	1931 Sandalwood Lane Fort Collins
Romero, Gilbert (Gil)	Dem	42	Pueblo	1128 Catalpa Pueblo
Ruddick, Steve	Dem	36	Arapahoe	1031 Sable Blvd. Aurora
Rupert, Dorothy	Dem	14	Boulder	680 Yale Rd. Boulder
Schauer, Paul D.	Rep	39	Arapahoe	7255 S. Jackson Ct. Littleton
Shoemaker, Jeff	Rep	11	Arapahoe, Denver	2175 S. St. Paul Denver
Swenson, Betty	Rep	12	Boulder	32 Princeton Cir. Longmont
Tanner, Gloria G.	Dem	7	Adams, Denver	2150 Monaco Pkwy. Denver
Taylor-Little, Carol	Rep	29	Jefferson	7040 W. 75th Pl. Arvada
Thiebaut, William, "Bill", Jr.	Dem	41	Pueblo	76 Duke P.O. Box 262 Pueblo
Trujillo, Juan	Dem	43	Huerfano, Las Animas, Otero, Pueblo	29218 Resolana Rd. Pueblo
Tucker, Shirleen	Rep	26	Jefferson	615 S. Eldridge St. Lakewood
Ulvang, John	Rep	46	Larimer	301 Bowline Ct. Fort Collins
Webb, Wilma J.	Dem	8	Denver	2329 Gaylord Denver
Williams, Dan	Rep	56	Eagle, Grand, Jackson, Moffat, Routt	1035 W. Lake Creek Rd. P.O. Box 56 Edwards
Williams, Kathi	Rep	33	Adams	9928-B Grove Way Westminster
Williams, Samuel	Dem	53	Clear Creek, Gilpin, Jefferson, Summit	0982 High Point Dr. P.O. Box 2236 Breckenridge
Wright, Ruth	Dem	15	Boulder	1440 High St. Boulder

## DISTRICT ATTORNEYS

### NAME AND PARTY

### DISTRICT

### ADDRESS

Mielke, Don (R)  
Early, Norm (D)  
Barclay, Jon Neil (D)  
Suthers, John (R)

First  
Second  
Third  
Fourth

9593 W. Virginia Dr., Lakewood  
3598 S. Hillcrest Dr., Denver  
410 Colorado Ave., Trinidad  
2561 Scorpio Dr.,  
Colorado Springs

Michaelson, Pete (D)  
Reichman, Vic (D)

Fifth  
Sixth

P.O. Box 7996, Breckenridge  
117 Aspen Dr., D.W. 2, Durango



Stern, Michael C. (D)	Seventh	458 Fairway Lane, Gunnison
VanMeveren, Stu (R)	Eighth	1508 Teakwood Ct., Fort Collins
Blakey, Milton K. (R)	Ninth	2303 Cty. Rd. 241, Glenwood Springs
Sandstrom, G.F. "Gus" (D)	Tenth	4032 Hillside Dr., Pueblo
Rodgers, Edward (Ed) J. III. (U)	Eleventh	934 Ridgeview Pl. Canon City
Primavera, Douglass F. (D)	Twelfth	117 Poncha, Box 570, Alamosa
Bailey, Jon M. (D)	Thirteenth	127 N. Division Ave., Sterling
Long, Gregory F. (R)	Fourteenth	318 Garnet Ave., Granby
Bienvenu, Philip(D)	Fifteenth	Rt. 1, Box 129, Hwy. 196, Wiley
Stork, Gary R. (D)	Sixteenth	314 Cedar, LaJunta
Smith, James F. (D)	Seventeenth	121 S. 15th Ave., Brighton
Gallagher, Robert R., Jr. (R)	Eighteenth	1375 Crestridge Dr., Littleton
Dominguez, Al (R)	Nineteenth	1808 15th Ave., Greeley
Hunter, Alexander M. (D)	Twentieth	931 Gapter Rd., Boulder
ErkenBrack, Stephen K. (R)	Twenty-first	2131 N. 6th St., Grand Junction
Buck, George (R)	Twenty-second	27850 C.R. 4-6, Cortez

### SUPREME COURT JUSTICES

(E or A indicates Elected or Appointed to present term)

Joseph R. Quinn (E)	Denver	1/11/83-1/12/93	\$74,500
William H. Erickson (E)	Englewood	1/08/85-1/10/95	72,000
Howard M. Kirshbaum (E)	Denver	1/13/87-1/14/97	72,000
George E. Lohr (E)	Littleton	1/11/83-1/12/93	72,000
Mary J. Mullarkey (A)	Denver	6/29/87-1/08/91	72,000
Luis D. Rovira (E)	Denver	1/11/83-1/12/93	72,000
Anthony F. Vollack (E)	Arvada	1/10/89-1/12/99	72,000

### COURT OF APPEALS JUDGES

Aurel M. Kelly (E)	Arvada	1/08/85-1/12/93	70,000
Frank N. Dubofsky (A)	Boulder	2/17/89-1/12/93	67,500
John A. Criswell (E)	Englewood	1/10/89-1/14/97	67,500
Janice B. Fischbach (A)	Denver	7/15/88-1/08/91	67,500
Claus J. Hume (A)	Craig	1/04/88-1/08/91	67,500
Raymond D. Jones (A)	Denver	1/04/88-1/08/91	67,500
Jose D.L. Marquez (A)	Grd. Junction	7/15/88-1/08/91	67,500
Karen S. Metzger (E)	Denver	1/13/87-1/10/95	67,500
Peter H. Ney (A)	Littleton	3/01/88-1/08/91	67,500
Charles D. Pierce (E)	Englewood	1/10/89-1/14/97	67,500
Leonard P. Plank (A)	Denver	1/04/88-1/08/91	67,500
Harold D. Reed (A)	Denver	7/15/88-1/08/91	67,500
Donald P. Smith, Jr. (E)	Littleton	1/11/83-1/08/91	67,500
Alan L. Sternberg (E)	Denver	1/08/85-1/12/93	67,500
Dale P. Tursi (E)	Englewood	1/08/85-1/12/93	67,500
Edwin G. Ruland (A)	Grd. Junction	2/17/89-1/12/93	67,500

### DISTRICT JUDGES

(E or A indicates Elected or Appointed)

#### 1st Judicial District: Gilpin and Jefferson

Gaspar F. Perricone (E)	Lakewood	1/10/89-1/10/95
Kenneth E. Barnhill, Jr. (A)	Arvada	5/01/87-1/08/91
William P. DeMoulin (A)	Lakewood	1/10/89-1/12/93
Christopher J. Munch (E)	Arvada	1/10/89-1/10/95
Henry E. Nieto (E)	Lakewood	1/10/89-1/10/95
Ruthanne N. Polidori (E)	Littleton	1/13/87-1/12/93
Michael C. Villano (E)	Wheat Ridge	1/10/89-1/10/95
James D. Zimmerman (E)	Golden	1/08/85-1/08/91

**2nd Judicial District: Denver**

John N. McMullen (E)	Denver	1/13/87-1/12/93
Harold J. Bayless (A)	Denver	1/13/87-1/08/91
John Brooks, Jr. (E)	Denver	1/08/85-1/08/91
Edward E. Carelli (E)	Denver	1/10/89-1/10/95
John Coughlin (E)	Denver	1/10/89-1/10/95
Clifton A. Flowers (E)	Denver	1/10/89-1/10/95
Robert P. Fullerton (E)	Denver	1/10/89-1/10/95
Lynne M. Hufnagel (E)	Denver	1/08/85-1/08/91
Robert S. Hyatt (A)	Denver	1/12/88-1/08/91
Leslie M. Lawson (E)	Denver	1/10/89-1/10/95
Paul A. Markson, Jr. (E)	Denver	1/08/85-1/08/91
Warren O. Martin (E)	Denver	1/10/89-1/10/95
William G. Meyer (E)	Denver	1/10/89-1/10/95
Larry J. Naves (A)	Denver	1/13/87-1/08/91
Connie L. Peterson (E)	Denver	1/10/89-1/10/95
J. Stephen Phillips (E)	Denver	1/13/87-1/12/93
Nancy E. Rice (A)	Denver	1/22/88-1/08/91
Sandra I. Rothenberg (E)	Denver	1/10/89-1/10/95
Daniel B. Sparr (E)	Denver	1/13/87-1/12/93
Richard T. Spriggs (A)	Denver	8/05/88-1/08/91

**Juvenile Court Judge: Denver**

Orrelle R. Weeks (E)	Denver	1/10/89-1/10/95
David E. Ramirez (A)	Denver	3/14/89-1/12/93
Dana U. Wakefield (E)	Denver	1/10/89-1/10/95

**Probate Court Judge: Denver**

Field C. Benton (E)	Denver	1/08/85-1/08/91
---------------------	--------	-----------------

**3rd Judicial District: Huerfano and Las Animas**

Jesse C. Manzanares (A)	Walsenburg	10/01/87-1/08/91
Claude W. Appel (E)	Walsenburg	1/10/89-1/10/95

**4th Judicial District: El Paso and Teller**

Donald E. Campbell (E)	Colorado Springs	1/10/89-1/10/95
Douglas E. Anderson (A)	Colorado Springs	10/01/87-1/08/91
Bernard R. Baker (E)	Colorado Springs	1/08/85-1/08/91
James M. Franklin (A)	Monument	6/01/87-1/08/91
John F. Gallagher (E)	Colorado Springs	1/10/89-1/10/95
Richard V. Hall (E)	Colorado Springs	1/13/87-1/12/93
David D. Parrish (E)	Colorado Springs	1/08/85-1/08/91
Steven T. Pelican (A)	Colorado Springs	1/10/89-1/10/95
Matt M. Railey (E)	Colorado Springs	1/10/89-1/10/95
D. Richard Toth (A)	Colorado Springs	7/01/87-1/08/91

**5th Judicial District: Clear Creek, Eagle, Lake and Summit**

William L. Jones (E)	Eagle	1/13/87-1/12/93
Richard H. Hart (E)	Vail	1/10/89-1/10/95
W. Terry Ruckriegle (E)	Empire	1/13/87-1/12/93

**6th Judicial District: Archuleta, La Plata and San Juan**

Al H. Haas (E)	Durango	1/08/85-1/08/91
James D. Childress (E)	Durango	1/08/85-1/08/91

**7th Judicial District: Delta, Gunnison, Hinsdale, Montrose, Ouray and San Miguel**

Jerry D. Lincoln (E)	Montrose	1/08/85-1/08/91
Robert A. Brown (E)	Delta	1/13/87-1/12/93
Thomas A. Goldsmith (E)	Telluride	1/13/87-1/12/93

**8th Judicial District: Jackson and Larimer**

John-David Sullivan (E)	Fort Collins	1/04/85-1/08/91
William F. Dressel (E)	Fort Collins	1/13/87-1/12/93
James H. Hiatt (E)	Fort Collins	1/10/89-1/10/95
Arnaud Newton (E)	Fort Collins	1/13/87-1/13/93

**9th Judicial District: Garfield, Pitkin and Rio Blanco**

Gavin D. Litwiller (E)	Glenwood Springs	1/13/87-1/12/93
Thomas W. Ossola (E)	Glenwood Springs	1/10/89-1/10/95
Judson E. DeVilbiss (E)	Carbondale	1/08/85-1/08/91

**10th Judicial District: Pueblo**

Richard D. Robb (E)	Rye	1/10/89-1/10/95
Alex J. Martinez (A)	Pueblo	9/01/88-1/08/91
Patti F. O'Rourke (E)	Pueblo	1/08/85-1/08/91
Charles D. Maes (A)	Pueblo	4/15/88-1/08/91
Jack F. Seavy (E)	Beulah	1/08/85-1/08/91
John R. Tracey (E)	Pueblo	1/13/87-1/12/93

**11th Judicial District: Chaffee, Custer, Fremont and Park**

O. Edward Schlatter (E)	Salida	1/08/85-1/08/91
John E. Anderson III (E)	Canon City	1/08/85-1/08/91
Kenneth M. Plotz (A)	Salida	1/31/89-1/12/93

**12th Judicial District: Alamosa, Conejos, Costilla, Mineral, Rio Grande and Saguache**

Robert W. Ogburn (E)	Monte Vista	1/08/85-1/08/91
O. John Kuenhold (E)	Alamosa	1/08/85-1/08/91

**13th Judicial District: Kit Carson, Logan, Morgan, Phillips, Sedgwick, Washington, and Yuma**

James R. Leh (E)	Sterling	1/13/87-1/12/93
Steven E. Shinn (E)	Yuma	1/10/89-1/10/95
Douglas R. Vannoy (A)	Fort Morgan	7/18/88-1/08/91
Joseph J. Weatherby (E)	Fort Morgan	1/13/87-1/12/93

**14th Judicial District: Grand, Moffat and Routt**

Richard P. Doucette (E)	Hot Sulphur Spgs.	1/08/85-1/08/91
Rebecca Love Kourlis (A)	Craig	1/04/88-1/08/91

**15th Judicial District: Baca, Cheyenne, Kiowa and Prowers**

Norman L. Arends (A)	Lamar	1/13/87-1/08/91
Garth L. Nieschburg (A)	Lamar	1/13/87-1/08/91

**16th Judicial District: Bent, Crowley and Otero**

M. Jon Kolomitz (E)	La Junta	1/10/89-1/10/95
Robert E. Blackburn (A)	Las Animas	7/25/88-1/08/91

**17th Judicial District: Adams**

Philip F. Roan (E)	Westminster	1/10/89-1/10/95
Harlan R. Bockman (E)	Northglenn	1/08/85-1/08/91
Richard M. Borchers (E)	Thornton	1/13/87-1/12/93
Thomas R. Ensor (E)	Westminster	1/13/87-1/12/93
Donald W. Marshall, Jr. (E)	Westminster	1/10/89-1/10/95
Michael A. Obermeyer (E)	Northglenn	1/08/85-1/08/91
John E. Popovich, Jr. (A)	Denver	1/23/87-1/08/91

**18th Judicial District: Arapahoe, Douglas, Elbert and Lincoln**

Joyce S. Steinhardt (E)	Englewood	1/10/89-1/10/95
Deanna E. Hickman (A)	Englewood	11/12/87-1/08/91
George B. Lee, Jr. (E)	Littleton	1/08/85-1/08/91
Thomas Levi (E)	Aurora	1/08/85-1/08/91
John P. Leopold (A)	Littleton	9/18/87-1/08/91
Jack F. Smith (A)	Littleton	10/22/87-1/08/91
Kenneth K. Stuart (E)	Littleton	1/08/85-1/08/91
Michael J. Watanabe (A)	Littleton	11/12/87-1/08/91
Richard D. Turelli (E)	Castle Rock	1/08/85-1/08/91
Thomas J. Curry (A)	Castle Rock	11/13/86-1/08/91

**19th Judicial District: Weld**

Robert A. Behrman (E)	Greeley	1/13/87-1/12/93
John J. Althoff (E)	Greeley	1/13/87-1/12/93
Johnathan W. Hays (E)	Greeley	1/08/85-1/08/91
William L. West (A)	Greeley	10/01/87-1/08/91

**20th Judicial District: Boulder**

Joseph J. Bellipanni (E)	Boulder	1/13/87-1/12/93
Murray Richtel (E)	Boulder	1/13/87-1/12/93
Roxanne Bailin (A)	Boulder	9/01/87-1/08/91
Richard C. McLean (E)	Boulder	1/08/85-1/08/91
Morris W. Sandstead, Jr. (E)	Boulder	1/13/87-1/12/93

**21st Judicial District: Mesa**

Charles A. Buss (E)	Grand Junction	1/13/87-1/12/93
David A. Bottger (A)	Grand Junction	4/10/87-1/08/91
Nicholas Massaro, Jr. (A)	Grand Junction	7/28/88-1/08/91

**22nd Judicial District: Dolores and Montezuma**

Grace S. Merlo (A)	Cortez	1/13/87-1/08/91
--------------------	--------	-----------------

**JUDICIAL DISTRICT ADMINISTRATORS****1st Judicial District: Gilpin and Jefferson**

Dennis Howard	278-6197	Hall of Justice 1701 Arapahoe St. Golden, CO 80419
---------------	----------	--

**2nd Judicial District: Denver**

Janet M. Adams	575-2670	City and County Building 1437 Bannock Street Denver, CO 80202
----------------	----------	---

**3rd Judicial District: Huerfano and Las Animas**

Walter H. Blair	(719) 846-3316	Las Animas County Courthouse 1st and Maple P.O. Box 773 Trinidad, CO 81082
-----------------	----------------	---

**4th Judicial District: El Paso and Teller**

Douglas S. Haxton	(719) 630-2998	Judicial Building 20 East Vermijo Colorado Springs, CO 80903
-------------------	----------------	--

**5th Judicial District: Clear Creek, Eagle, Lake and Summit**

John Hallberg	569-3274	Clear Creek County Courthouse 5th and Argentine, Box 577 Georgetown, CO 80444
---------------	----------	--

**6th Judicial District: Archuleta, La Plata, and San Juan**  
Ralph Koontz 247-2304 La Plata County Courthouse  
247-3241 1060 Second Avenue  
Box 3340  
Durango, CO 81302-3340

**7th Judicial District: Delta, Gunnison, Hinsdale, Montrose, Ouray, and San Miguel**  
Edward J. Clayton 249-9676 Montrose County Courthouse  
309 South First Street  
Box 368  
Montrose, CO 81401

**8th Judicial District: Jackson and Larimer**  
Scott Courtney 221-7905 Box 2066  
Fort Collins, CO 80522

**9th Judicial District: Garfield, Pitkin and Rio Blanco**  
Timothy F. Fautsko 945-8326 Garfield County Courthouse  
109-8th St., Ste. 104  
Glenwood Springs, CO 81601

**10th Judicial District: Pueblo**  
Michael J. McClure (719) 546-5036 Pueblo County Judicial Bldg.  
10th and Grand  
Pueblo, CO 81003

**11th Judicial District: Chaffee, Custer, Fremont and Park**  
James G. Benway (719) 275-7522 Fremont County Courthouse  
615 Macon  
Box 109  
Canon City, CO 81212

**12th Judicial District: Alamosa, Conejos, Costilla, Mineral, Rio Grande and Saguache**  
Patrick H. Stanford (719) 589-4996 Alamosa County Courthouse  
District Court  
4th and San Juan  
Alamosa, CO 81101

**13th Judicial District: Kit Carson, Logan, Morgan, Phillips, Sedgwick, Washington and Yuma**  
Thelma Dillon 522-6565 Logan County Courthouse  
Third and Ash  
Box 71  
Sterling, CO 80751

**14th Judicial District: Grand, Moffat and Routt**  
Evan Herman 879-5020 Routt County Courthouse  
P.O. Box 773117  
Steamboat Springs, CO 80477

**15th Judicial District: Baca, Cheyenne, Kiowa and Prowers**  
Richard L. Weber (719) 336-7424 Prowers County Courthouse  
301 South Main  
Lamar, CO 81052

**16th Judicial District: Bent, Crowley and Otero**  
Richard L. Weber (719) 384-4951 Otero County Courthouse  
13 West Third Street  
La Junta, CO 81050

**17th Judicial District: Adams**  
William W. Carpenter 654-3201

Hall of Justice  
1931 East Bridge Street  
Brighton, CO 80601

**18th Judicial District: Arapahoe, Douglas, Elbert and Lincoln**  
Gregory C. Langham 649-6382

Arapahoe County Justice Center  
7325 S. Potomac  
Englewood, CO 80112

**19th Judicial District: Weld**  
Mary M. Connell 356-4000

Weld County Courthouse  
Box C  
Greeley, CO 80632

**20th Judicial District: Boulder**  
Robert L. Bernard 441-3761

Boulder Justice Center  
1777 Sixth Street  
Box 471  
Boulder, CO 80306

**21st Judicial District: Mesa**  
Judith J. Vanderleest 242-4761

Mesa County Courthouse  
544 Rood Ave., Room 204  
Grand Junction, CO 81501

**22nd Judicial District: Dolores and Montezuma**  
Sandra D. Weaver 565-1111

Montezuma County Courthouse  
109 West Main  
Cortez, CO 81321

#### **MOFFAT TUNNEL COMMISSION**

Walter O. Cass Denver  
Bruce E. Dines Denver  
John M. Law Denver

Division 1 1/27/89-1/01/91  
Division 1 1/27/89-1/01/91  
Division 1 1/27/89-1/01/91

Tim Flanagan Granby  
Barbara S. Pughe Craig

Division 2 1/27/89-1/01/91  
Division 2 1/27/89-1/01/91

#### **RTD BOARD OF DIRECTORS**

Jack McCrosky Denver  
Glenda Swanson Lyle Denver  
Henry L. Solano Denver  
Michael J. Garcia Denver  
Cameron Winder Denver  
William G. "Bill" Gagnon Aurora  
Bernie Zimmer Englewood  
Dan Gray Littleton  
Bill Womack Lafayette  
Kevin Sampson Northglenn  
Robert (Bob) June Westminster  
Thomas G. Thomas Arvada  
Helen W. Steele Lakewood  
Stephen C. Millard Conifer  
Roger Cracraft Boulder

District A 1/89-12/31/92  
District B 1/87-12/31/90  
District C 1/87-12/31/90  
District D 1/89-12/31/92  
District E 1/89-12/31/92  
District F 1/89-12/31/92  
District G 1/89-12/31/92  
District H 1/89-12/31/92  
District I 1/89-12/31/92  
District J 1/87-12/31/90  
District K 1/87-12/31/90  
District L 1/87-12/31/90  
District M 1/89-12/31/92  
District N 1/87-12/31/90  
District O 1/87-12/31/90

## COUNTY OFFICERS OF COLORADO, 1989-1990

---

### ADAMS COUNTY

County Seat, Brighton, 80601

Congressional Districts: 1, 2, 4 & 6

Judicial District: 17

Senate Districts: 23, 24, 25 & 33

Representative Districts: 7, 30, 31, 32, 33, 34, 35 & 64

Commissioners: Elaine T. Valente (D), Jim Nelms (D)

Harold E. Kite (D)

Clerk: William Sokol (D)

Treasurer: Helen Hill (D)

Assessor: Pat Reale (D)

Surveyor: Jack Haines (D)

Sheriff: Ed Camp (R)

Coroner: James W. Arthurs (D)

County Judges: Ovid R. Beldock, Emil A. Rinaldi, Robert J. Steinborn,

John J. Vigil, Sabino Romano

---

### ALAMOSA COUNTY

County Seat, Alamosa, 81101

Congressional District: 3

Judicial District: 12

Senate District: 5

Representative District: 60

Commissioners: Jim Jones (D), Robert Zimmerman (D), Tim Gallagher (R)

Clerk: Holly Z. Lowder (R)

Treasurer: Stella Mai Clark Foster (R)

Assessor: Dorothy M. Yeater (D)

Surveyor: Donald D. Knapp (R)

Sheriff: James P. Drury (U)

Coroner: J. Michael Rogers (U)

County Judge: Jean Paul Jones

---

### ARAPAHOE COUNTY

County Seat, Littleton, 80120

Congressional Districts: 1, 4, 5 & 6

Judicial District: 18

Senate Districts: 26, 27, 28, 29 & 34

Representative Districts: 9, 10, 11, 36, 37, 38, 39, 40, 49, 62 & 64

Commissioners: John Nicholl (R), Thomas R. Eggert (R), Jeanie Jolly (R)

Clerk: Marjorie E. Page (R)

Treasurer: Dorothy Vogt (R)

Assessor: Joseph Marceny (R)

Surveyor: None

Sheriff: Patrick Sullivan, Jr. (R)

Coroner: Jill Gould (R)

County Judges: Richard M. Jauch, James F. Marum, Jr., Alan Robert Beckman,

Marguerite T. Langstaff, Geraldine L. Allen, Ralph C. Taylor

---

### ARCHULETA COUNTY

County Seat, Pagosa Springs, 81147

Congressional District: 3

Judicial District: 6

Senate District: 6

Representative District: 59

Commissioners: Jerold R. "Jerry" Martinez (R), Mamie R. Lynch (D),

J. Robert Formwalt (D)

Clerk: Martha Valdez (R)

Treasurer: Tinnie E. Lattin (R)

Assessor: Juanita Larson (R)

Surveyor: None

Sheriff: Kerry Lancing (R)

Coroner: Mark Wienpahl (U)

County Judge: Bert E. Hyde

---

**BACA COUNTY**

County Seat, Springfield, 81073

Congressional District: 4  
 Judicial District: 15  
 Senate District: 2  
 Representative District: 63  
 Commissioners: Harold Smith Jr. (R), Roy Brinkley (D), Don E. Self (D)  
 Clerk: Sheila Ingle (D) Treasurer: Vira Forrest (D)  
 Assessor: Roscoe Hargrove (D) Surveyor: None  
 Sheriff: Willard E. Goff (D) Coroner: Robert L. Morrow (D)  
 County Judge: Daniel L. Mundell

---

**BENT COUNTY**

County Seat, Las Animas, 81054

Congressional District: 4  
 Judicial District: 16  
 Senate District: 2  
 Representative District: 63  
 Commissioners: Gerald Faust (R), Harrell Ridley (D), Ralph Tixier (D)  
 Clerk: Patricia Nickell (D) Treasurer: Alta Mae Brown (R)  
 Assessor: Kitty Ann Long (D) Surveyor: None  
 Sheriff: Gregorio T. Trujillo (D) Coroner: John Horber III (D)  
 County Judge: Thomas F. Marmon

---

**BOULDER COUNTY**

County Seat, Boulder, 80302

Congressional District: 2  
 Judicial District: 20  
 Senate Districts: 13, 17, 18  
 Representative Districts: 12, 13, 14, 15 & 31  
 Commissioners: Homer Page (D), Ronald K. Stewart (D), Josie Heath (D)  
 Clerk: Charlotte Houston (D) Treasurer: George Forsyth (D)  
 Assessor: William S. Goodyear (D) Surveyor: William J. Stengel (I)  
 Sheriff: Brad Leach (D) Coroner: John E. Meyer (D)  
 County Judges: Virginia L. Chavez, Thomas Reed, David R. Torke,  
 Marsha B. Yeager

---

**CHAFFEE COUNTY**

County Seat, Salida, 81201

Congressional District: 5  
 Judicial District: 11  
 Senate District: 5  
 Representative District: 61  
 Commissioners: John James McFarland (R), Terry Barkett (R),  
 Thomas M. Eve (R)  
 Clerk: Mary Ellen Belmar (R) Treasurer: Sandra J. Wilkins (R)  
 Assessor: Jerry Leewaye (D) Surveyor: None  
 Sheriff: Kenneth W. Dahl (R) Coroner: Willard F. Lewis (D)  
 County Judge: David V. Opland

---



**CHEYENNE COUNTY**

County Seat, Cheyenne Wells, 80310

Congressional District: 4

Judicial District: 15

Senate District: 2

Representative District: 64

Commissioners: Morgan Buck (D), Floyd McEwen (R), Karl Huenergardt (R)

Clerk: Rita M. Holthus (R)

Treasurer: Marlene M. Schmeckpeper (R)

Assessor: Allen D. Peterson (R)

Surveyor: None

Sheriff: James L. Blain II (R)

Coroner: Susan I. Kern (R)

County Judge: Paul D. Tallman

---

**CLEAR CREEK COUNTY**

County Seat, Georgetown, 80444

Congressional District: 2

Judicial District: 5

Senate District: 13

Representative District: 53

Commissioners: Nelson Fugate (R), George Dickinson (R),

Peter Kenney (D)

Clerk: Pam Phipps (R)

Treasurer: Geraldine Thompson (D)

Assessor: Harald Scheid (R)

Surveyor: Greg Markle (D)

Sheriff: Robert P. Cahill (D)

Coroner: Gene Day (R)

County Judge: George R. Gaubatz

---

**CONEJOS COUNTY**

County Seat, Conejos, 81129

Congressional District: 3

Judicial District: 12

Senate District: 5

Representative District: 60

Commissioners: Johnnie E. Marquez (R), Miguel A. DeHerrera (R),

Avelino Muniz (R)

Clerk: Andrew E. Perea (D)

Treasurer: Selso Lopez (R)

Assessor: Harold Abeyta (D)

Surveyor: Donald Knapp

Sheriff: Gene DeHerrera (R)

Coroner: Jim Horton (R)

County Judge: Gordon J. Bosa

---

**COSTILLA COUNTY**

County Seat, San Luis, 81152

Congressional District: 3

Judicial District: 12

Senate District: 5

Representative District: 60

Commissioners: Ernest L. Chavez (D), Fred C. Sanchez (D),

George Valdez (D)

Clerk: Roy D. Martinez (D)

Treasurer: Cosme Sanchez, Jr. (D)

Assessor: Maclovio C. Martinez (D)

Surveyor: None

Sheriff: Pete E. Espinoza, Jr. (D)

Coroner: Charles S. Mondragon (D)

County Judge: Pattie P. Swift

## CROWLEY COUNTY

County Seat, Ordway, 81063

Congressional District: 4

Judicial District: 16

Senate District: 2

Representative District: 63

Commissioners: James F. McCleary (D), Blaine E. Arbuthnot (R),  
R.M. (Bob) Johnson (R)

Clerk: Marilou Geringer (R)

Assessor: Carol L. Mumm (R)

Sheriff: Dale L. Anderson (D)

County Judge: Carl Woodrow Ross

Treasurer: Loie E. Norris (R)

Surveyor: None

Coroner: Ross W. Armour (U)

---

## CUSTER COUNTY

County Seat, Westcliffe, 81252

Congressional District: 3

Judicial District: 11

Senate District: 4

Representative District: 61

Commissioners: John Coleman (R), George C. Draper (D), Robert Senderhauf (R)

Clerk: Mary Kattnig (D)

Assessor: Dorothy Tomsick (R)

Sheriff: Fred Jobe (R)

County Judge: Whitney B. Sullivan

Treasurer: Doris J. Porth (R)

Surveyor: Christopher (Kit) Shy (U)

Coroner: Arthur Nordyke (R)

---

## DELTA COUNTY

County Seat Delta, 81416

Congressional District: 3

Judicial District: 7

Senate Districts: 5, 6

Representative Districts: 54 & 58

Commissioners: J. V. Coan (D), Robert Watson (D), Ted H. Hayden (R)

Clerk: Josephine M. Gore (R)

Assessor: Donna R. Ferganchick (D)

Sheriff: Richard Miklich (R)

County Judge: David C. Johnston

Treasurer: Mildred B. Hamilton (D)

Surveyor: Jesse J. Messenger (R)

Coroner: W. Arthur Wolverton (R)

---

## DENVER COUNTY

County Seat, Denver, 80202

Congressional Districts: 1, 4 & 6

Judicial District: 2

Senate Districts: 30, 31, 32, 33, 34, 35, 23, 25

Representative Districts: 1, 2, 3, 4, 5, 6, 7, 8, 9, 10, 11, 30, 32 & 64

Commissioners: John Mrozek (Chairman), Paul Hoskins,

Hiawatha Davis, Jr., Allen Charnes, Felicia Muftic

Clerk: Felicia Muftic

Assessor: Allen Charnes

Sheriff: John Simonet

County Judges: Federico Alvarez, Larry L. Bohning, Kathleen Bowers,

James B. Breese, Brian Campbell, Robert B. Crew,

Irving Ettenberg, Arthur L. Fine, Alfred C. Harrell,

Patricia A. Madsen, Robert Patterson, David E. Ramirez,

Raymond N. Satter, Jacqueline St. Joan, Edward A. Simons,

Theodore Soja, James D. Urso.

## **DOLORES COUNTY**

County Seat, Dove Creek, 81324

Congressional District: 3  
Judicial District: 22  
Senate District: 6  
Representative District: 58  
Commissioners: Myron L. Jones (R), Wayne (Buck) Twilley (D), Louis (Louie) Bucher (D)  
Clerk: Earlene White (D)  
Assessor: Pat Huskey (D)  
Sheriff: Ken Puhler (R)  
County Judge: Bob G. Johnson

Treasurer: Shirley A. Hasty (D)  
Surveyor: None  
Coroner: Marijane Murray (R)

---

## **DOUGLAS COUNTY**

County Seat, Castle Rock, 80104

Congressional District: 5  
Judicial District: 18  
Senate District: 29  
Representative District: 40  
Commissioners: James Sullivan (R), Suzy McDanal (R), Clark Huff (R)  
Clerk: Reta A. Crain (R)  
Assessor: Ginger Chase (R)  
Sheriff: Steve Zotos (R)  
County Judge: Howard G. Allspach

Treasurer: Juanita Heiland (R)  
Surveyor: Dave Archer (R)  
Coroner: Mark Stover (R)

---

## **EAGLE COUNTY**

County Seat, Eagle, 81631

Congressional District: 3  
Judicial District: 5  
Senate District: 13  
Representative Districts: 56 & 57  
Commissioners: Richard Gustafson (R), Don Welch (R), George (Bud) Gates (D)  
Clerk: Johnette Phillips (R)  
Assessor: Genny Jo "Jody" Caruthers (R)  
Sheriff: A.J. Johnson (U)  
County Judges: Roland L. Gerard, Frederick W. Gannett

Treasurer: Mary E. Walker (R)  
Surveyor: James S. Kunkel (D)  
Coroner: Donna Meineke (R)

---

## **ELBERT COUNTY**

County Seat, Kiowa, 80117

Congressional District: 5  
Judicial District: 18  
Senate District: 9  
Representative Districts: 40 & 64  
Commissioners: David K. Wright (R), Frank G. Starkey (D), Charline Davis (R)  
Clerk: John Peppel Jr. (R)  
Assessor: Roger L. Evans (R)  
Sheriff: Wally Wessel (D)  
County Judge: Donna Marie Kirby

Treasurer: Suzie Graeff (R)  
Surveyor: James R. Fraker (R)  
Coroner: William M. "Mike" Graeff (R)

---

## EL PASO COUNTY

County Seat, Colorado Springs, 80903

Congressional District: 5

Judicial District: 4

Senate Districts: 9, 10, 11, 12

Representative Districts: 16, 17, 18, 19, 20, 21 & 22

Commissioners: Loren R. Whittemore (R), Marcella (Marcy) Morrison (R),  
Jeri Howells (R), Jim Campbell (R), Gary Shupp (R)

Clerk: Ardis W. Schmitt (R)

Treasurer: Sharon Shipley (R)

Assessor: Ted Shonts (R)

Surveyor: G. Lawrence Burnett (R)

Sheriff: Bernard J. Barry (R)

Coroner: David L. Bowerman (R)

County Judges: Peter W. Booth, Caroline Benham, Jerry Collins Nelson,  
Rebecca S. Bromley, Geoffrey H. deWolfe, Michael J. Heydt

---

## FREMONT COUNTY

County Seat, Canon City, 81212

Congressional District: 3 & 5

Judicial District: 11

Senate District: 4

Representative District: 44 & 61

Commissioners: Jim Griffin (R), Charles C. McCall (D), Bud Chess (R)

Clerk: Norma Hatfield (D)

Treasurer: Virginia M. Woltemath (R)

Assessor: Harry Schumer (D)

Surveyor: Charles Rupp (R)

Sheriff: William DeBekker (R)

Coroner: Henry Grabow (R)

County Judge: William Gobin Fox

---

## GARFIELD COUNTY

County Seat, Glenwood Springs, 80601

Congressional District: 3

Judicial District: 9

Senate District: 8

Representative District: 57

Commissioners: Marion I. Smith (D), Arnold Mackley (R),  
Elmer "Buckey" Arbaney (D)

Clerk: Mildred Alsdorf (R)

Treasurer: Georgia Chamberlain (D)

Assessor: Ken Call (R)

Surveyor: Robert Scarrow (R)

Sheriff: Verne E. Soucie (R)

Coroner: Orval Sowder (R)

County Judges: Victor M. Zerbi, Jr., Stephen L. Carter

---

## GILPIN COUNTY

County Seat, Central City, 80427

Congressional District: 2

Judicial District: 1

Senate District: 13

Representative District: 53

Commissioners: Leslie B. Williams (D), Carroll Beck (R), Ann Leffingwell (D)

Clerk: Judith Dornbrock (D)

Treasurer: Virginia Lee Starkey (R)

Assessor: Glenda J. Allen (D)

Surveyor: None

Sheriff: Rosetta Louise Anderle (R)

Coroner: Richard Allen (R)

County Judge: Frederic Rodgers

## GRAND COUNTY

County Seat, Hot Sulphur Springs,  
80451

Congressional District: 3  
Judicial District: 14  
Senate District: 8  
Representative District: 56  
Commissioners: Richard A. Leonard (R), Jerry F. Woods (D), Paul J. Ohri (D)  
Clerk: Johnny Lou Pettey (R) Treasurer: Margaret J. Alt (R)  
Assessor: Nancy D. Anders (R) Surveyor: C.W. McClelland (R)  
Sheriff: Houston L. Henderson (R) Coroner: David O. Schoenfeld (R)  
County Judge: Scotty P. Krob

---

## GUNNISON COUNTY

County Seat, Gunnison 81230

Congressional District: 3  
Judicial District: 7  
Senate District: 5  
Representative Districts: 60 & 61  
Commissioners: Mario Petri (D), Fred R. Field (R), David Leinsdorf (D)  
Clerk: Joanne M. Reitingner (R) Treasurer: Alva May Dunbar (D)  
Assessor: Judith M. Smith (D) Surveyor: None  
Sheriff: Richard L. Murdie (D) Coroner: C.J. Miller (D)  
County Judge: Algernon B. Reese, III

---

## HINSDALE COUNTY

County Seat, Lake City, 81235

Congressional District: 3  
Judicial District: 7  
Senate District: 5  
Representative District: 60  
Commissioners: James L. Lewis (R) J. Don Berry (R), Hubert A. Laird (R)  
Clerk: Oleta Bebout (R) Treasurer: Verna A. Carl (R)  
Assessor: Amy Wilcox (R) Surveyor: None  
Sheriff: Burton E. Smith (D) Coroner: Frank R. Kasky (R)  
County Judge: Larry Everett Vickers

---

## HUERFANO COUNTY

County Seat, Walsenburg, 81089

Congressional District: 3  
Judicial District: 3  
Senate District: 2  
Representative District: 43  
Commissioners: William "Bill" Reiners (D), Neal Cocco (D),  
Xavier E. Sandavol (D)  
Clerk: Albert P. Vigil (D) Treasurer: Shirley Zubal (D)  
Assessor: Virginia Aragon (D) Surveyor: None  
Sheriff: Harold J. Martinez (D) Coroner: J. Mike Antle (D)  
County Judge: Robert E. Haeger

---

**JACKSON COUNTY**

County Seat, Walden, 80480

Congressional District: 3

Judicial District: 8

Senate District: 8

Representative District: 56

Commissioners: Anthony D. Martin (R), Dennis V. Brinker (D),

Robert L. Carlstrom (R)

Clerk: Sherry J. Wofford (D)

Treasurer: Mildred C. Potter (R)

Assessor: Jean E. Maxwell (D)

Surveyor: Ralph Moore

Sheriff: Gary L. Cure (R)

Coroner: David W. France (R)

County Judge: Rex A. Shaw

---

**JEFFERSON COUNTY**

County Seat, Golden, 80419

Congressional Districts: 2, 5 &amp; 6

Judicial District: 1

Senate Districts: 13, 19, 20, 21, 22, 29 &amp; 32

Representative Districts: 1, 23, 24, 25, 26, 27, 28, 29, 52 &amp; 53

Commissioners: Rich Ferdinandsen (R), Marjorie E. Clement (R),

John P. Stone (R)

Clerk: Norman C. Allen (R)

Treasurer: Donald Couch (R)

Assessor: Judy Cooper Pettit (R)

Surveyor: Harry Emerick (R)

Sheriff: Harold E. Bray (R)

Coroner: Wilbur Richie (R)

County Judges: James C. Demlow, Kim H. Goldberger, Francis C. Jackson,  
Robert F. Morris, Linda Theresa Palmieri

---

**KIOWA COUNTY**

County Seat, Eads, 81036

Congressional District: 4

Judicial District: 15

Senate District: 2

Representative District: 63

Commissioners: Burl Scherler (D), Cardon Berry (R), Leonard L. Price (D)

Clerk: Betty Crow (R)

Treasurer: Steve K. Baxter (D)

Assessor: Jimmy Bendorf (R)

Surveyor: Murry Manley

Sheriff: Gary A. Rehm (D)

Coroner: John C. Hadley (R)

County Judge: Keith E. Wissel

---

**KIT CARSON COUNTY**

County Seat, Burlington, 80807

Congressional District: 4

Judicial District: 13

Senate District: 1

Representative District: 64

Commissioners: Edgar Pratt (R), Bill Hornung (R), Dean Stevens (D)

Clerk: Iva Gross (R)

Treasurer: Sandra Berry (D)

Assessor: Juanita Davis (D)

Surveyor: None

Sheriff: Sharon K. Heinz (R)

Coroner: W.R. Hendricks (R)

County Judge: J. Curt Penny, Jr.

**LAKE COUNTY**

County Seat, Leadville, 80461

Congressional District: 5  
Judicial District: 5  
Senate District: 4  
Representative District: 61  
Commissioners: Edward J. O'Leary (D), Donald H. Moffett (D),  
John F. Saunders (R)  
Clerk: June Ossman (D) Treasurer: Janis A. Fairchild (D)  
Assessor: Norman G. Lake (D) Surveyor: Ronald S. Dump (R)  
Sheriff: Charles Martschinske (D) Coroner: Rudy Malesich (D)  
County Judge: Joseph A. Fattor

---

**LA PLATA COUNTY**

County Seat, Durango, 81301

Congressional District: 3  
Judicial District: 6  
Senate District: 6  
Representative District: 59  
Commissioners: Claude E. Deering (R), Doris Brennan (D), J. Paul Brown (R)  
Clerk: Leta Sauer (D) Treasurer: Ed Murray (R)  
Assessor: Craig Larson (D) Surveyor: Steven C. McCormack (U)  
Sheriff: Bill Gardner (D) Coroner: George Byrd (R)  
County Judge: Elizabeth C. Callard

---

**LARIMER COUNTY**

County Seat, Fort Collins, 80521

Congressional District: 4  
Judicial District: 8  
Senate Districts: 8, 14 & 15  
Representative Districts: 45, 46, 47 & 48  
Commissioners: Courtlyn W. Hotchkiss (R), Maurice Mekelburg (R),  
Daryle W. Klassen (R)  
Clerk: Myrna Rodenberger (R) Treasurer: Charles Woodward (R)  
Assessor: Ken Krinhop (R) Surveyor: Richard A. Rutherford (R)  
Sheriff: James W. Black (R) Coroner: Patrick C. Allen (R)  
County Judges: Don L. Nelson, Ronald L. Schultz, John E. Kochenburger

---

**LAS ANIMAS COUNTY**

County Seat, Trinidad, 81082

Congressional District: 4  
Judicial District: 3  
Senate District: 2  
Representative District: 43  
Commissioners: Eugene D. Lujan (D), James G. Healey (D), John Bacich (D)  
Clerk: Bernard J. Gonzales (D) Treasurer: Anthony Abeyta (D)  
Assessor: Daniel Espinoza (D) Surveyor: Gary Terry (D)  
Sheriff: Lou Girodo (D) Coroner: Mark Ritz (D)  
County Judge: George A. Newnam

---

**LINCOLN COUNTY**

County Seat, Hugo, 80821

Congressional District: 4

Judicial District: 18

Senate District: 10

Representative District: 64

Commissioners: Gwendal L. Leonard (D), Russell Covington (R),  
Donald E. Weaver (R)

Clerk: Roxana L. Devers (R)

Assessor: Estelle Thaller (R)

Sheriff: LeRoy L. Yowell (R)

County Judge: Truston Fisher

Treasurer: James R. Covington (R)

Surveyor: Michael Moriarty

Coroner: Kenneth E. Love (R)

---

**LOGAN COUNTY**

County Seat, Sterling, 80751

Congressional District: 4

Judicial District: 13

Senate District: 1

Representative District: 65

Commissioners: Bernard McLavey (D), Don Korrey (R), James W. Read (R)

Clerk: Charlene Craddock (D)

Assessor: Jane E. Budin (R)

Sheriff: Donald Bollish (R)

County Judge: Baxter W. Arnold

Treasurer: Barbara F. Kaiser (R)

Surveyor: Gerald Jefferies (R)

Coroner: Dudley C. Zimmerman (D)

---

**MESA COUNTY**

County Seat, Grand Junction, 81501

Congressional District: 3

Judicial District: 21

Senate District: 7

Representative Districts: 54 &amp; 55

Commissioners: John Leane (D), Dick Pond (R), Doralyn Genova (D)

Clerk: Earl Sawyer (D)

Assessor: James Farley (R)

Sheriff: L.R. "Dick" Williams (D)

County Judges: David L. McKinley, Arthur R. Smith, Jr.

Treasurer: Gena Harrison (R)

Surveyor: Roger Head (R)

Coroner: Alex Thompson (R)

---

**MINERAL COUNTY**

County Seat, Creede, 81130

Congressional District: 3

Judicial District: 12

Senate District: 5

Representative District: 60

Commissioners: John Penzien (R), Gordon E. Hosselkus (D),  
Nellie M. Wyley (D)

Clerk: Chloe Rogers (D)

Assessor: Robert Louth (R)

Sheriff: Phillip E. Leggitt (D)

County Judge: Robert M. Wardell

Treasurer: Dick Kolish (D)

Surveyor: None

Coroner: Donavan Cullings (D)



**MOFFAT COUNTY**

County Seat, Craig, 81625

Congressional District: 3

Judicial District: 14

Senate District: 8

Representative District: 56

Commissioners: Thomas E. LeFevre (R), Thomas J. Mathers (R), Dean Visintainer (R)

Clerk: Barbara L. Baker (D)

Treasurer: Joy J. Hammat (R)

Assessor: Dennis Shanahan (D)

Surveyor: None

Sheriff: Jeffry J. Corriveau (R)

Coroner: Bruce Zobel (R)

County Judge: Mary Lynne James, Joann Kay Neal

---

**MONTEZUMA COUNTY**

County Seat, Cortez, 81321

Congressional District: 3

Judicial District: 22

Senate District: 6

Representative Districts: 58 &amp; 59

Commissioners: W.C. "Bill" Bauer (D), Robert L. Maynes (R),  
Thomas K. Colbert (D)

Clerk: Jean DeGraff (D)

Treasurer: Bobbie Spore (D)

Assessor: Robert N. Cruzan (R)

Surveyor: Fred Thomas (R)

Sheriff: Tim Wood (D)

Coroner: Paul Bostrom (R)

County Judge: Sharon L. Hansen

---

**MONTROSE COUNTY**

County Seat, Montrose, 81402

Congressional District: 3

Judicial District: 7

Senate District: 6

Representative District: 58

Commissioners: Cindy K. Bowen (R), Art Schmalz (D), Mel W. Staats (D)

Clerk: Ruth E. Heath (R)

Treasurer: Herbert C. Anderson (R)

Assessor: Larry Pierce (R)

Surveyor: John A. Kruse (R)

Sheriff: Tom Gilmore (D)

Coroner: N.R. Brethouwer (D)

County Judges: Richard J. Brown, John C. Davidson

---

**MORGAN COUNTY**

County Seat, Fort Morgan, 80701

Congressional District: 4

Judicial District: 13

Senate District: 1

Representative District: 65

Commissioners: Richard D. Neb (D), Bruce B. Bass (D), Robert L. Eisenach (D)

Clerk: Fay A. Johnson (R)

Treasurer: Robert A. Sagel (R)

Assessor: Florence L. Weitzel (D)

Surveyor: Jack L. Odor (R)

Sheriff: Gale Davey (R)

Coroner: Fancis D. "Pat" Jolliffe (R)

County Judge: Edgar H. Brandenburg

**OTERO COUNTY**

County Seat, La Junta, 81050

Congressional District: 4

Judicial District: 16

Senate District: 2

Representative Districts: 43 &amp; 63

Commissioners: Harold "Jake" Klein (D), Robert Gerler (D), Robert Bauserman (D)

Clerk: Stella Sedillo (D)

Assessor: Wayne Brown (D)

Sheriff: John Eberly (R)

County Judge: Ralph N. Wadleigh

Treasurer: Dennis Smith (R)

Surveyor: None

Coroner: Robert M. Fowler (D)

**OURAY COUNTY**

County Seat, Ouray, 81427

Congressional District: 3

Judicial District: 7

Senate District: 6

Representative District: 58

Commissioners: Don A. Caddy (R), Robert A. Larson (R),  
Howard B. Williams (R)

Clerk: Addie A. Sim (R)

Assessor: Donna French (R)

Sheriff: Arthur I. Dougherty (R)

County Judge: Paul David Smith

Treasurer: Ramona M. Radcliff (R)

Surveyor: William R. Day (D)

Coroner: David Bachman (U)

**PARK COUNTY**

County Seat, Fairplay, 80440

Congressional District: 5

Judicial District: 11

Senate District: 4

Representative District: 61

Commissioners: Patricia A. Montgomery (D), Marjorie F. Beagle (R),  
James D. Coggins, Jr. (R)

Clerk: Harriet B. Anderson (D)

Assessor: David B. Wissel (R)

Sheriff: Robert K. Harrison (R)

County Judge: Stanley J. Mayhew

Treasurer: Etts Everett (R)

Surveyor: Thomas L. Burnett (R)

Coroner: Christina L. Schweer (R)

**PHILLIPS COUNTY**

County Seat, Holyoke, 80734

Congressional District: 4

Judicial District: 13

Senate District: 1

Representative District: 64

Commissioners: Larry Poos (R), Larry K. Haynes (R),  
Tommy G. Thompson (R)

Clerk: Mary Louise Evans (R)

Assessor: Mary Belle Rafert (R)

Sheriff: George R. (Dick) Whittaker (R)

County Judge: David O. Colver

Treasurer: Lois Lipker (R)

Surveyor: Louis Harmon (R)

Coroner: Myrlen Chesnut (R)

**PITKIN COUNTY**

County Seat, Aspen, 81611

Congressional District: 3  
Judicial District: 9  
Senate District: 13  
Representative District: 57  
Commissioners: James True (D), Herschel Ross (D), Wayne Ethridge (D),  
Fred Crowley (R), Colette Penne (U)  
Clerk: Silvia Davis (U)                      Treasurer: Thomas Oken (D)  
Assessor: Dorothy Mikkelsen (D)        Surveyor: Bud Eylar  
Sheriff: Bob Braudis (U)                  Coroner: Steve Ayers  
County Judge: Fitzhugh Scott III

---

**PROWERS COUNTY**

County Seat, Lamar, 81052

Congressional District: 4  
Judicial District: 15  
Senate District: 2  
Representative District: 63  
Commissioners: Darrell Seuffer (D), Robert R. Tempel (R), Joe Hasser (D)  
Clerk: Louise I. Dorenkamp (R)            Treasurer: Clara C. Weber (D)  
Assessor: Andrew Wyatt (R)              Surveyor: None  
Sheriff: James Hamilton (U)              Coroner: Joseph G. Giadone (D)  
County Judge: George J. McLachlan

---

**PUEBLO COUNTY**

County Seat, Pueblo, 81002

Congressional District: 3  
Judicial District: 10  
Senate Districts: 2, 3 & 4  
Representative Districts: 41, 42, 43 & 44  
Commissioners: James M. Brewer (R), Sollie S. Raso (D), George D. Amaya (D)  
Clerk: Chris C. Munoz (D)                  Treasurer: Bob Boyd (D)  
Assessor: Michael E. Schuster (D)        Surveyor: Rocky L. Mangini (D)  
Sheriff: Larry Buckallew (R)              Coroner: James L. Kramer (D)  
County Judges: Gordon R. Cooper, Eugene T. Halaas, Jr.,  
David A. Cole.

---

**RIO BLANCO COUNTY**

County Seat, Meeker, 81641

Congressional District: 3  
Judicial District: 9  
Senate District: 8  
Representative District: 57  
Commissioners: Peggy J. Rector (D), Don Davis (R), Joe Collins (R)  
Clerk: Veyon R. Wagner (D)                Treasurer: Jo Ann Findlay (R)  
Assessor: Kelly Cockrell (D)              Surveyor: James W. Joy (R)  
Sheriff: Ronald K. Hilkey (R)              Coroner: David W. Eskelson (R)  
County Judges: John D. Herron, Denise A. Bacon

---

**RIO GRANDE COUNTY**

County Seat, Del Norte, 81132

Congressional District: 3  
Judicial District: 12  
Senate District: 5  
Representative District: 60  
Commissioners: Robert A. Schaefer (D), Vernon Rominger (R),  
R.J. Mac McMullen (R)  
Clerk: Lela Ann Bennett (R)      Treasurer: Billie Jean Garretson (R)  
Assessor: Harland Wells (R)      Surveyor: None  
Sheriff: J. Desi Medina (D)      Coroner: Norman Haug (R)  
County Judge: Gordon H. Rowe, Jr.

---

**ROUTT COUNTY**County Seat, Steamboat Springs,  
80477

Congressional District: 3  
Judicial District: 14  
Senate District: 8  
Representative District: 56  
Commissioners: Robert A. Dorr (R), Randolph M. Taylor (R), Dennis Fisher (D)  
Clerk: Kim Bonner (R)      Treasurer: E. Dillon Rich (D)  
Assessor: James W. Leary (R)      Surveyor: Lawrence E. Peterson (R)  
Sheriff: Timothy C. Walsh (R)      Coroner: Dayle D. Hammock (D)  
County Judge: James Garrecht

---

**SAGUACHE COUNTY**

County Seat, Saguache, 81149

Congressional District: 3  
Judicial District: 12  
Senate District: 5  
Representative District: 60  
Commissioners: Keith Edwards (R), Harold Freel (R), Charles M. Grant (D)  
Clerk: Mary Moore (R)      Treasurer: Gladys Hazard (R)  
Assessor: June Raby (R)      Surveyor: Scott Johnson (U)  
Sheriff: Larry Zimmer (D)      Coroner: Tom Perrin (D)  
County Judge: Michael H. Trujillo

---

**SAN JUAN COUNTY**

County Seat, Silverton, 81433

Congressional District: 3  
Judicial District: 6  
Senate District: 6  
Representative District: 59  
Commissioners: Richard A. Perino (R), Phillip D. Antonelli II (D),  
Jerry Sandell (U)  
Clerk: Mary L. Andersen (R)      Treasurer: Catherine E. Martinez (D)  
Assessor: Vincent W. Tookey (R)      Surveyor: None  
Sheriff: Gregory G. Leithauser (U)      Coroner: John A. Jacobs (R)  
County Judge: Cynthia K.S. Francisco

---

**SAN MIGUEL COUNTY**

County Seat, Telluride, 81435

Congressional District: 3  
 Judicial District: 7  
 Senate District: 6  
 Representative District: 58  
 Commissioners: Jim Bedford (D), Carmen N. Lawrence (R),  
 Randall C. Higgason (D)  
 Clerk: Gay Cappis (R)      Treasurer: Sherry Rose (R)  
 Assessor: Peggy English Kanter (D)      Surveyor: Roger Mahnke (D)  
 Sheriff: William Masters (R)      Coroner: Robert Dempsey (R)  
 County Judges: Sharon Elaine Shuteran

**SEDGWICK COUNTY**

County Seat, Julesburg, 80737

Congressional District: 4  
 Judicial District: 13  
 Senate District: 1  
 Representative District: 65  
 Commissioners: Marvin "Sam" Marquardt (R), Clark D. Bernhardt (R),  
 Chuck Powell (R)  
 Clerk: Maedine Nelson (R)      Treasurer: Ruth Schweitzer (R)  
 Assessor: Donna Carter (D)      Surveyor: None  
 Sheriff: Gene Mikelson (R)      Coroner: Richard Austin (R)  
 County Judge: Max Eldon Carlson

**SUMMIT COUNTY**

County Seat, Breckenridge, 80424

Congressional District: 3  
 Judicial District: 5  
 Senate District: 13  
 Representative District: 53  
 Commissioners: Rich Levingood (D), Marsha Osborn (D), Joe Sands (D)  
 Clerk: Colleen Richmond (R)      Treasurer: Larry Gilliland (R)  
 Assessor: Jerry Ahern (D)      Surveyor: Rick Ferris (R)  
 Sheriff: Delbert Ewoldt (R)      Coroner: Gary Lindstrom (R)  
 County Judge: Dave Lass

**TELLER COUNTY**

County Seat, Cripple Creek, 80813

Congressional District: 5  
 Judicial District: 4  
 Senate District: 12  
 Representative District: 61  
 Commissioners: Robert E. Bergman (R), Lemoyne Browning (R),  
 Dennis Luttrell (R)  
 Clerk: Shirley A. Beach (D)      Treasurer: Gaynell Holcomb (R)  
 Assessor: Reta Wolfe (R)      Surveyor: Melvin March (D)  
 Sheriff: Gary D. Shoemaker (D)      Coroner: Frank Fehn (R)  
 County Judge: Mary Jane Looney

## WASHINGTON COUNTY

County Seat, Akron, 80720

Congressional District: 4

Judicial District: 13

Senate District: 1

Representative District: 64

Commissioners: Elton Brown (R), John Nowlett (D), Paul E. Florian (R)

Clerk: Garland M. Wahl (R) Treasurer: Marijane Keim (R)

Assessor: William "Bill" Chappell (R) Surveyor: None

Sheriff: William L. Wood (R) Coroner: Clark Brittain (R)

County Judge: Kevin Hoyer

---

## WELD COUNTY

County Seat, Greeley, 80631

Congressional District: 4

Judicial District: 19

Senate Districts: 1, 15 & 16

Representative Districts: 31, 48, 50 & 51

Commissioners: Gordon E. Lacy (D), Jacqueline Johnson (R),  
George Kennedy (D), C.W. "Bill" Kirby (R), Gene Branter (R)

Clerk: Mary Ann Feuerstein (R) Treasurer: Francis M. Loustalet (R)

Assessor: Richard W. Keirnes (R) Surveyor: None

Sheriff: Loyd Jordan (R) Coroner: Paul M. Stoddard (R)

County Judges: Alvin A. Borg, Jr., Scott Clugston, Willis K. Kulp

---

## YUMA COUNTY

County Seat, Wray, 80758

Congressional District: 4

Judicial District: 13

Senate District: 1

Representative District: 64

Commissioners: Stanley E. Shafer (D), R.D. Moellenber (R), Harold Blach (D)

Clerk: Margie Eyestone (R) Treasurer: Mary Lou Rose (D)

Assessor: Roberta Helling (R) Surveyor: None

Sheriff: Robert Howe (D) Coroner: Ralph Spellman (R)

County Judge: Kent J. Fennie

---

Abstract of Votes Cast at the **PRIMARY** election held on Tuesday, August 9, 1988

## U.S. CONGRESS - FIRST DISTRICT

**SCHROEDER, PATRICIA**

**D 1**

	# REG	# VOTE	1	TOTAL	NO VOTE	% NO VT	ZTRNOUT
ADAMS	0	0	0	0			
ARAPAHOE	819	49	41	41	8	16.3	5.9
DENVER	131,585	11,264	9,161	9,181	2,083	18.4	8.5
<b>TOTAL</b>	<b>132,404</b>	<b>11,313</b>	<b>9,222</b>	<b>9,222</b>	<b>2,091</b>	<b>18.4</b>	<b>8.5</b>

**WOOD, JOY**

**R 1**

	# REG	# VOTE	1	TOTAL	NO VOTE	% NO VT	ZTRNOUT
ADAMS	0	0	0	0			
ARAPAHOE	1,162	198	185	165	33	16.6	17.0
DENVER	71,163	4,957	3,572	3,572	1,385	27.9	6.9
<b>TOTAL</b>	<b>72,325</b>	<b>5,155</b>	<b>3,737</b>	<b>3,737</b>	<b>1,418</b>	<b>27.5</b>	<b>7.1</b>

# U.S. CONGRESS - SECOND DISTRICT

SKAGGS, DAVID

D 1

	# REG	# VOTE	1	TOTAL	NO VOTE	Z	NO VT	ZTRNOUT
ADAMS	36,587	7,369	6,237	6,237	1,132	15.3	20.1	
BOULDER	41,735	3,733	3,395	3,395	338	9.0	8.9	
CLEAR CREEK	1,213	192	161	161	31	16.1	15.8	
GILPIN	819	120	110	110	10	8.3	14.6	
JEFFERSON	18,299	1,020	934	934	86	8.4	5.5	
<b>TOTAL</b>	<b>98,653</b>	<b>12,434</b>	<b>10,837</b>	<b>10,837</b>	<b>1,597</b>	<b>12.8</b>	<b>12.6</b>	

BATH, DAVE  
BUCHANAN, MARY ESTILL

R 1  
R 2

	# REG	# VOTE	1	2	TOTAL	NO VOTE	Z	NO VT	ZTRNOUT
ADAMS	25,550	3,067	1,490	1,422	2,912	155	5.0	12.0	
BOULDER	41,987	7,500	3,674	3,616	7,290	210	2.8	17.8	
CLEAR CREEK	1,529	259	100	140	240	19	7.3	16.9	
GILPIN	770	236	88	105	193	43	18.2	30.6	
JEFFERSON	25,599	4,486	2,649	1,673	4,322	164	3.6	17.5	
<b>TOTAL</b>	<b>95,435</b>	<b>15,548</b>	<b>8,001</b>	<b>6,956</b>	<b>14,957</b>	<b>591</b>	<b>3.8</b>	<b>16.2</b>	



**U.S. CONGRESS - THIRD DISTRICT**

**CAMPBELL, BEN NIGHTHORSE**

	# REG	# VOTE	1	D	TOTAL	NO VOTE %	NO VT	ZTRNOUT
ALAMOSA	2,816	1,244	1,079	1,079	165	13.2	44.1	
ARCHULETA	1,337	737	607	607	130	17.6	55.1	
CONEJOS	2,600	1,650	1,263	1,263	387	23.4	63.4	
COSTILLA	2,095	1,604	967	967	637	39.7	76.5	
CUSTER	388	76	71	71	5	6.5	19.5	
DELTA	3,451	815	765	765	50	6.1	23.6	
DOLORES	625	310	226	226	84	27.0	49.6	
EAGLE	2,579	231	204	204	27	11.6	8.9	
FREMONT	4,775	1,792	1,620	1,620	172	9.5	37.5	
GARFIELD	4,366	1,375	1,251	1,251	125	9.0	31.5	
GRAND	973	172	162	162	10	5.8	17.6	
GUNNISON	2,071	342	304	304	38	11.1	18.5	
HINSDALE	69	27	25	25	2	7.4	39.1	
HUERFANO	3,179	2,363	1,861	1,861	502	21.2	74.3	
JACKSON	218	78	76	76	2	2.5	35.7	
LA PLATA	5,863	670	600	600	70	10.4	11.4	
MESA	14,901	2,371	2,235	2,235	136	5.7	15.9	
MINERAL	331	110	97	97	13	11.8	33.2	
MOFFAT	1,816	612	491	491	121	19.7	33.7	
MONTEZUMA	3,154	1,127	993	993	134	11.8	35.7	
MONTE ROSE	3,905	957	888	888	69	7.2	24.5	
OURAY	286	88	87	87	1	1.1	30.7	
PITKIN	2,403	958	820	820	138	14.4	39.8	
PUEBLO	42,136	14,809	12,774	12,774	2,035	13.7	35.1	
RIO BLANCO	913	220	209	209	11	5.0	24.0	
RIO GRANDE	2,031	420	387	387	42	9.7	21.1	
ROUTT	2,931	633	571	571	62	9.7	21.5	
SAGUACHE	1,357	197	174	174	23	11.6	14.5	
SAN JUAN	160	33	32	32	1	3.0	20.6	
SAN MIGUEL	1,125	600	477	477	123	20.5	53.3	
SUMMIT	1,843	563	512	512	51	9.0	30.5	
<b>TOTAL</b>	<b>116,697</b>	<b>37,194</b>	<b>31,828</b>	<b>31,828</b>	<b>5,366</b>	<b>14.4</b>	<b>31.8</b>	

ZARTMAN, JIM  
 WEESSAM, KENNETH R (KEN)

R 1  
 R 2

	# REG	# VOTE	1	2	TOTAL	NO VOTE	Z	NO VT	ZTRNOUT
ALAMOSA	2,054	461	188	200	388	73	15.8	22.4	
ARCHULETA	1,437	289	141	100	241	48	16.6	20.1	
CONEJOS	1,578	816	373	277	650	166	20.3	51.7	
COSTILLA	240	75	28	34	62	13	17.3	31.2	
CUSTER	799	138	59	52	111	27	19.5	17.2	
DELTA	5,331	1,926	931	665	1,596	330	17.1	36.1	
DOLORES	300	93	33	46	79	14	15.0	31.0	
EAGLE	3,673	298	117	126	243	55	18.4	8.1	
FREMONT	4,672	1,585	543	730	1,273	312	19.6	33.9	
GARFIELD	5,170	1,092	428	510	938	154	14.1	21.1	
GRAND	3,067	505	197	223	420	85	16.8	16.4	
GUNNISON	2,452	669	265	181	446	223	33.3	27.2	
HINSDALE	434	304	84	110	194	110	36.1	70.0	
HUERFANO	430	101	31	53	84	17	16.8	23.4	
JACKSON	678	202	68	78	146	56	27.7	29.7	
LA PLATA	6,886	2,013	927	506	1,433	580	28.8	29.2	
MESA	20,434	2,807	1,309	1,193	2,502	305	10.8	13.7	
MINERAL	89	33	16	11	27	6	18.1	37.0	
MOFFAT	3,175	1,486	554	385	939	547	36.8	46.8	
MONTEZUMA	3,600	1,367	437	615	1,052	315	23.0	37.9	
MONTROSE	5,014	1,995	1,272	459	1,731	264	13.2	39.7	
DURAY	1,081	795	411	234	645	150	18.8	73.5	
PITKIN	2,184	754	227	260	487	267	35.4	34.5	
PUEBLO	13,688	2,507	1,170	1,050	2,220	287	11.4	18.3	
RIO BLANCO	1,993	926	254	383	637	289	31.2	46.4	
RIO GRANDE	2,238	419	213	153	365	53	12.6	18.7	
ROUTT	3,291	868	291	316	607	261	30.0	26.3	
SAGUACHE	671	126	59	45	104	22	17.4	18.7	
SAN JUAN	128	36	16	14	30	6	16.6	28.1	
SAN MIGUEL	512	209	86	96	182	27	12.9	34.1	
SUMMIT	2,671	824	251	365	616	208	25.2	30.8	
TOTAL	100,070	25,719	10,979	9,470	20,449	5,270	20.4	25.7	

Abstract of Votes Cast at the **PRIMARY** election held on Tuesday, August 9, 1988

## U.S. CONGRESS - FOURTH DISTRICT

VIGIL, CHARLES S

D 1

	# REG	# VOTE	1	TOTAL	NO VOTE	%	NO VT	ZTRNOUT
ADAMS	10,579	3,483	2,451	2,451	1,032	29.6	32.9	
ARAPAHOE	2,409	194	158	158	36	18.5	8.0	
BACA	1,232	377	265	265	112	29.7	30.6	
BENT	1,423	525	335	335	190	36.1	36.8	
CHEYENNE	419	102	82	82	20	19.6	24.3	
CROWLEY	857	505	369	369	136	26.9	58.9	
DENVER	147	23	16	16	7	30.4	15.6	
KIOWA	355	53	47	47	6	11.3	14.9	
KIT CARSON	1,198	239	196	196	43	17.9	19.9	
LARIMER	25,620	1,877	1,635	1,635	242	12.8	7.3	
LAS ANIMAS	6,504	4,470	1,819	1,819	2,651	59.3	68.7	
LINCOLN	822	280	236	236	44	15.7	34.0	
LOGAN	3,277	1,593	1,114	1,114	479	30.0	48.6	
MORGAN	3,598	528	386	386	142	26.8	14.6	
OTERO	4,759	1,711	1,072	1,072	639	37.3	35.9	
PHILLIPS	725	127	122	122	5	3.9	17.5	
PROWERS	2,377	195	145	145	50	25.6	8.2	
SEDGWICK	470	131	111	111	20	15.2	27.8	
WASHINGTON	670	230	183	183	47	20.4	34.3	
WELD	17,726	1,358	1,129	1,129	229	16.8	7.6	
YUMA	1,692	221	190	190	31	14.0	13.0	
<b>TOTAL</b>	<b>86,859</b>	<b>18,222</b>	<b>12,061</b>	<b>12,061</b>	<b>6,161</b>	<b>33.8</b>	<b>20.9</b>	

	# REG	# VOTE	1	TOTAL	NO VOTE %	NO VT	ZTRNOUT
ADAMS	5,629	850	761	761	89	10.4	15.1
ARAPAHOE	5,721	644	539	539	105	16.3	11.2
BACA	1,257	642	548	548	94	14.6	51.0
BENT	806	261	255	255	26	9.2	34.8
CHEYENNE	802	265	196	196	69	26.0	33.0
CROWLEY	756	440	409	409	31	7.0	58.2
DENVER	112	16	14	14	2	12.5	14.2
KIOWA	678	75	72	72	3	4.0	11.0
KIT CARSON	2,208	429	413	413	16	3.7	19.4
LARIMER	42,055	6,216	5,570	5,570	646	10.3	14.7
LAS ANIMAS	1,098	274	236	236	38	13.8	24.9
LINCOLN	1,444	846	726	726	120	14.1	58.5
LOGAN	3,971	1,782	1,579	1,579	203	11.3	44.8
MORGAN	5,157	768	714	714	54	7.0	14.8
OTERO	3,556	1,003	877	877	126	12.5	28.2
PHILLIPS	1,144	185	176	176	9	4.8	16.1
PROWERS	2,774	201	182	182	19	9.4	7.2
SEDGWICK	1,080	549	479	479	70	12.7	50.8
WASHINGTON	1,990	1,092	878	878	214	19.5	54.8
WELD	22,835	1,709	1,605	1,605	104	6.0	7.4
YUMA	2,387	324	307	307	17	5.2	13.5
TOTAL	107,471	18,591	16,536	16,536	2,055	11.0	17.2

Abstract of Votes Cast at the **PRIMARY** election held on Tuesday, August 9, 1988**U.S. CONGRESS - FIFTH DISTRICT**

MITCHELL, JOHN J

D 1

	# REG	# VOTE	1	TOTAL	NO VOTE	%	NO VT	ZTRNOUT
ARAPAHOE	4,257	264	224	224	40	15.1	6.2	
CHAFFEE	2,553	370	305	305	65	17.5	14.4	
DOUGLAS	4,912	425	361	361	64	15.0	8.6	
ELBERT	1,340	658	465	465	193	29.3	49.1	
EL PASO	42,872	4,888	4,197	4,197	691	14.1	11.4	
FREMONT	2,216	893	656	656	237	26.5	40.2	
JEFFERSON	10,654	633	577	577	56	8.8	5.9	
LAKE	1,876	408	287	287	121	29.6	21.7	
PARK	1,222	369	241	241	128	34.6	30.1	
TELLER	1,558	484	385	385	99	20.4	31.0	
TOTAL	73,460	9,392	7,698	7,698	1,694	18.0	12.7	

HEFLEY, JOEL

R 1

	# REG	# VOTE	1	TOTAL	NO VOTE	%	NO VT	ZTRNOUT
ARAPAHOE	12,352	1,792	1,531	1,531	261	14.5	14.5	
CHAFFEE	2,416	375	345	345	30	8.0	15.5	
DOUGLAS	15,173	2,443	2,026	2,026	417	17.0	16.1	
ELBERT	2,027	424	400	400	24	5.6	20.9	
EL PASO	79,806	20,314	18,485	18,485	1,829	9.0	25.4	
FREMONT	2,737	990	879	879	111	11.2	36.1	
JEFFERSON	22,202	2,992	2,596	2,596	396	13.2	13.4	
LAKE	535	95	85	85	10	10.5	17.7	
PARK	1,836	771	550	550	221	28.6	41.9	
TELLER	2,735	894	764	764	130	14.5	32.6	
TOTAL	141,819	31,090	27,661	27,661	3,429	11.0	21.9	

# U.S. CONGRESS - SIXTH DISTRICT

EZZARD, MARTHA M

D 1

	# REG	# VOTE	1	TOTAL	NO VOTE	%	NO VT	ZTRNOUT
ADAMS	4,866	1,023	799	799	224	21.8	21.0	
ARAPAHOE	41,461	3,325	2,785	2,785	540	16.2	8.0	
DENVER	3,380	166	125	125	41	24.6	4.9	
JEFFERSON	32,867	2,049	1,789	1,789	260	12.6	6.2	
<b>TOTAL</b>	<b>82,574</b>	<b>6,563</b>	<b>5,498</b>	<b>5,498</b>	<b>1,065</b>	<b>16.2</b>	<b>7.9</b>	

SCHAEFER, DAN

R 1

	# REG	# VOTE	1	TOTAL	NO VOTE	%	NO VT	ZTRNOUT
ADAMS	3,253	433	390	390	43	9.9	13.3	
ARAPAHOE	68,384	11,844	10,207	10,207	1,637	13.8	17.3	
DENVER	4,503	227	192	192	35	15.4	5.0	
JEFFERSON	46,234	6,995	6,115	6,115	880	12.5	15.1	
<b>TOTAL</b>	<b>122,374</b>	<b>19,499</b>	<b>16,904</b>	<b>16,904</b>	<b>2,595</b>	<b>13.3</b>	<b>15.1</b>	

Abstract of Votes Cast at the **PRIMARY** election held on Tuesday, August 9, 1988

**MEMBER STATE BOARD OF EDUCATION (AT LARGE)**

**RICOTTA, FRANK J**

**D 1**

	# REG	# VOTE	1	TOTAL	NO VOTE	%	NO VT	ZTRNOUT
ADAMS	52,032	11,875	7,845	7,845	4,030	33.9	22.8	
ALAMOSA	2,816	1,244	933	933	311	25.0	44.1	
ARAPAHOE	48,946	3,832	2,693	2,693	1,139	29.7	7.8	
ARCHULETA	1,337	737	370	370	367	49.7	55.1	
BACA	1,232	377	265	265	112	29.7	30.6	
BENT	1,423	525	301	301	224	42.6	36.8	
BOULDER	41,735	3,733	2,985	2,985	748	20.0	8.9	
CHAFFEE	2,553	370	279	279	91	24.5	14.4	
CHEYENNE	419	102	80	80	22	21.5	24.3	
CLEAR CREEK	1,213	192	136	136	56	29.1	15.8	
CONEJOS	2,600	1,650	1,116	1,116	534	32.3	63.4	
COSTILLA	2,095	1,604	856	856	748	46.6	76.5	
CROWLEY	857	505	359	359	146	28.9	58.9	
CUSTER	388	76	59	59	17	22.3	19.5	
DELTA	3,451	815	664	664	151	18.5	23.6	
DENVER	135,112	11,453	7,206	7,206	4,247	37.0	8.4	
DOLORES	625	310	154	154	156	50.3	49.6	
DOUGLAS	4,912	425	345	345	80	18.8	8.6	
EAGLE	2,579	231	170	170	61	26.4	8.9	
ELBERT	1,340	658	458	458	200	30.3	49.1	
EL PASO	42,668	4,888	3,821	3,821	1,067	21.8	11.4	
FREMONT	6,991	2,685	2,007	2,007	678	25.2	38.4	
GARFIELD	4,366	1,376	1,036	1,036	340	24.7	31.5	
GILPIN	819	120	86	86	34	28.3	14.6	
GRAND	973	172	138	138	34	19.7	17.6	
GUNNISON	2,071	342	229	229	113	33.0	16.5	
HINSDALE	69	27	21	21	6	22.2	39.1	

HUERFANO	3,179	2,363	1,610	1,610	753	31.8	74.3
JACKSON	218	78	58	58	20	25.6	35.7
JEFFERSON	61,820	3,702	3,048	3,048	654	17.6	5.9
KIOWA	355	53	46	46	7	13.2	14.9
KIT CARSON	1,198	239	185	185	54	22.5	19.9
LAKE	1,876	408	272	272	136	33.3	21.7
LA PLATA	5,863	670	485	485	185	27.6	11.4
LARIMER	25,620	1,877	1,551	1,551	326	17.3	7.3
LAS ANIMAS	6,504	4,470	1,518	1,518	2,952	66.0	68.7
LINCOLN	822	280	231	231	49	17.5	34.0
LOGAN	3,277	1,593	1,054	1,054	539	33.8	48.6
MESA	14,901	2,371	1,950	1,950	421	17.7	15.9
MINERAL	331	110	79	79	31	28.1	33.2
MOFFAT	1,816	612	361	361	251	41.0	33.7
MONTEZUMA	3,154	1,127	761	761	366	32.4	35.7
MONTROSE	3,905	957	675	675	282	29.4	24.5
MORGAN	3,598	528	361	361	167	31.6	14.6
OTERO	4,759	1,711	999	999	712	41.6	35.9
OURAY	286	88	73	73	15	17.0	30.7
PARK	1,222	369	231	231	138	37.3	30.1
PHILLIPS	725	127	120	120	7	5.5	17.5
PITKIN	2,403	958	601	601	357	37.2	39.8
PROWERS	2,377	195	146	146	49	25.1	8.2
PUEBLO	42,136	14,809	9,556	9,556	5,253	35.4	35.1
RIO BLANCO	913	220	149	149	71	32.2	24.0
RIO GRANDE	2,031	429	363	363	66	15.3	21.1
ROUTT	2,931	633	467	467	166	26.2	21.5
SAGUACHE	1,357	197	167	167	30	15.2	14.5
SAN JUAN	160	33	25	25	8	24.2	20.6
SAN MIGUEL	1,125	600	313	313	287	47.8	53.3
SEDGWICK	470	131	104	104	27	20.6	27.8
SUMMIT	1,843	563	405	405	158	28.0	30.5
TELLER	1,558	484	373	373	111	22.9	31.0
WASHINGTON	670	230	174	174	56	24.3	34.3
WELD	17,726	1,358	1,084	1,084	274	20.1	7.6
YUMA	1,692	221	188	188	33	14.9	13.0
TOTAL	590,643	95,118	64,395	64,395	30,723	32.2	16.1



Abstract of Votes Cast at the PRIMARY election held on Tuesday, August 9, 1988

## MEMBER STATE BOARD OF EDUCATION (AT LARGE)

DOWNING, SYBIL

R 1

	# REG	# VOTE	1	TOTAL	NO VOTE	%	NO VT	ZTRNOUT
ADAMS	34,432	4,350	3,372	3,372	978	22.4	12.6	
ALAMOSA	2,054	461	375	375	86	18.6	22.4	
ARAPAHOE	87,629	14,478	9,739	9,739	4,739	32.7	16.5	
ARCHULETA	1,437	289	218	218	71	24.5	20.1	
BACA	1,257	642	440	440	202	31.4	51.0	
BENT	806	281	189	189	92	32.7	34.8	
BOULDER	41,987	7,500	5,941	5,941	1,559	20.7	17.8	
CHAFFEE	2,416	375	296	296	79	21.0	15.5	
CHEYENNE	802	265	170	170	95	35.8	33.0	
CLEAR CREEK	1,529	259	208	208	51	19.6	16.9	
CONEJOS	1,578	816	619	619	197	24.1	51.7	
COSTILLA	240	75	58	58	17	22.6	31.2	
CROWLEY	756	440	365	365	75	17.0	58.2	
CUSTER	799	138	110	110	28	20.2	17.2	
DELTA	5,331	1,926	1,502	1,502	424	22.0	36.1	
DENVER	75,778	5,200	3,626	3,626	1,574	30.2	6.8	
DOLORES	300	93	66	66	27	29.0	31.0	
DOUGLAS	15,173	2,443	1,798	1,798	645	26.4	16.1	
EAGLE	3,673	298	242	242	56	18.7	8.1	
ELBERT	2,027	424	365	365	59	13.9	20.9	
EL PASO	79,800	20,314	14,772	14,772	5,542	27.2	25.4	
FREMONT	7,409	2,575	1,987	1,987	588	22.8	34.7	
GARFIELD	5,170	1,092	1,036	1,036	56	5.1	21.1	
GILPIN	770	236	126	126	110	46.6	30.6	
GRAND	3,067	505	396	396	109	21.5	16.4	
GUNNISON	2,452	669	378	378	291	43.4	27.2	
HINSDALE	434	304	194	194	110	36.1	70.0	

HUERFANO	430	101	82	82	19	18.9	23.4
JACKSON	678	202	150	150	52	25.7	29.7
JEFFERSON	94,035	14,473	11,043	11,043	3,430	23.6	15.3
KIOWA	678	75	64	64	11	14.6	11.0
KIT CARSON	2,208	429	356	356	73	17.0	19.4
LAKE	535	95	75	75	20	21.0	17.7
LA PLATA	6,886	2,013	1,372	1,372	641	31.8	29.2
LARIMER	42,055	6,216	4,908	4,908	1,308	21.0	14.7
LAS ANIMAS	1,098	274	175	175	99	36.1	24.9
LINCOLN	1,444	846	626	626	220	26.0	58.5
LOGAN	3,971	1,782	1,273	1,273	509	28.5	44.8
MESA	20,434	2,807	2,425	2,425	382	13.6	13.7
MINERAL	89	33	26	26	7	21.2	37.0
MOFFAT	3,175	1,486	792	792	694	46.7	46.8
MONTEZUMA	3,500	1,367	1,029	1,029	338	24.7	37.9
MONTROSE	5,014	1,995	1,537	1,537	458	22.9	39.7
MORGAN	5,157	768	582	582	186	24.2	14.8
OTERO	3,556	1,003	722	722	291	28.0	28.2
OURAY	1,081	795	572	572	223	28.0	73.5
PARK	1,936	771	448	448	323	41.8	41.9
PHILLIPS	1,144	185	148	148	37	20.0	16.1
PITKIN	2,184	754	538	538	216	28.6	34.5
PROWERS	2,774	201	155	155	46	22.8	7.2
PUEBLO	13,688	2,507	2,126	2,126	381	15.1	18.3
RIO BLANCO	1,993	926	572	572	354	38.2	46.4
RIO GRANDE	2,238	419	374	374	45	10.7	18.7
ROUTT	3,291	868	580	580	288	33.1	26.3
SAGUACHE	671	126	97	97	29	23.0	18.7
SAN JUAN	128	36	29	29	7	19.4	28.1
SAN MIGUEL	612	209	156	156	53	25.3	34.1
SEDGWICK	1,080	549	387	387	162	29.5	50.8
SUMMIT	2,671	824	637	637	187	22.6	30.8
TELLER	2,735	894	669	669	225	25.1	32.6
WASHINGTON	1,990	1,092	711	711	381	34.8	54.8
WELD	22,836	1,709	1,450	1,450	259	15.1	7.4
YUMA	2,387	324	269	269	55	16.9	13.5
TOTAL	639,488	115,602	85,743	85,743	29,859	25.8	18.0

Abstract of Votes Cast at the **PRIMARY** election held on Tuesday, August 9, 1988

## MEMBER STATE BOARD OF EDUCATION - SECOND CONGRESSIONAL DISTRICT

LYELL, ED

D 1

	# REG	# VOTE	1	TOTAL	NO VOTE	%	NO VT	ZTRNOUT
ADAMS	36,587	7,369	4,969	4,969	2,400	32.5	20.1	
BOULDER	41,735	3,733	2,937	2,937	796	21.3	8.9	
CLEAR CREEK	1,213	192	137	137	55	28.6	15.8	
GILPIN	819	120	87	87	33	27.5	14.6	
JEFFERSON	18,299	1,020	854	854	166	16.2	5.5	
<b>TOTAL</b>	<b>98,653</b>	<b>12,434</b>	<b>8,984</b>	<b>8,984</b>	<b>3,450</b>	<b>27.7</b>	<b>12.6</b>	

SHWIFF, STEVEN S

R 1

	# REG	# VOTE	1	TOTAL	NO VOTE	%	NO VT	ZTRNOUT
ADAMS	25,550	3,067	2,449	2,449	618	20.1	12.0	
BOULDER	41,987	7,500	5,612	5,612	1,888	25.1	17.8	
CLEAR CREEK	1,529	259	207	207	52	20.0	16.9	
GILPIN	770	236	120	120	116	49.1	30.6	
JEFFERSON	25,599	4,486	3,621	3,621	865	19.2	17.5	
<b>TOTAL</b>	<b>95,435</b>	<b>15,548</b>	<b>12,009</b>	<b>12,009</b>	<b>3,539</b>	<b>22.7</b>	<b>16.2</b>	

# MEMBER STATE BOARD OF EDUCATION - FOURTH CONGRESSIONAL DISTRICT

LEAL, CARLOS

D 1

	# REG	# VOTE	1	TOTAL	NO VOTE	% NO VT	ZTRNOUT
ADAMS	10,579	3,483	2,186	2,186	1,297	37.2	32.9
ARAPAHOE	2,409	194	151	151	43	22.1	8.0
BACA	1,232	377	253	253	124	32.8	30.6
BENT	1,423	525	291	291	234	44.5	36.8
CHEYENNE	419	102	76	76	26	25.4	24.3
CROWLEY	857	505	363	363	142	28.1	58.9
DENVER	147	23	12	12	11	47.8	15.6
KIDWA	355	53	47	47	6	11.3	14.9
KIT CARSON	1,198	239	190	190	49	20.5	19.9
LARIMER	25,620	1,877	1,536	1,536	341	18.1	7.3
LAS ANIMAS	6,504	4,470	1,401	1,401	3,069	68.6	68.7
LINCOLN	822	280	225	225	55	19.6	34.0
LOGAN	3,277	1,593	1,054	1,054	539	33.8	49.6
MORGAN	3,598	528	366	366	162	30.6	14.6
OTERO	4,759	1,711	983	983	728	42.5	35.9
PHILLIPS	725	127	119	119	8	6.2	17.5
PROWERS	2,377	195	139	139	56	28.7	8.2
SEDGWICK	470	131	105	105	26	19.8	27.8
WASHINGTON	670	230	173	173	57	24.7	34.3
WELD	17,726	1,358	1,112	1,112	246	18.1	7.6
YUMA	1,692	221	185	185	36	16.2	13.0
TOTAL	86,859	18,222	10,967	10,967	7,255	39.8	20.9



**MEMBER STATE BOARD OF EDUCATION - FOURTH CONGRESSIONAL DISTRICT**

**EDDY, GLADYS**

R 1

	# REG	# VOTE	1	TOTAL	NO VOTE	%	NO VT	ZTRNOUT
ADAMS	5,629	850	630	630	220	25.8	15.1	
ARAPAHOE	5,731	644	464	464	180	27.9	11.2	
BACA	1,257	642	443	443	199	30.9	51.0	
BENT	806	281	188	188	93	33.0	34.8	
CHEYENNE	802	265	168	168	97	36.6	33.0	
CROWLEY	756	440	353	353	87	19.7	58.2	
DENVER	112	16	13	13	3	18.7	14.2	
KIOWA	678	75	60	60	15	20.0	11.0	
KIT CARSON	2,208	429	352	352	77	17.9	19.4	
LARIMER	42,055	6,216	4,995	4,995	1,221	19.6	14.7	
LAS ANIMAS	1,098	274	174	174	100	36.4	24.9	
LINCOLN	1,444	846	615	615	231	27.3	58.5	
LOGAN	3,971	1,782	1,259	1,259	523	<del>23.3</del>	<del>44.8</del>	
MORGAN	5,157	768	566	566	202	<del>26.3</del>	<del>14.8</del>	
OTERO	3,556	1,003	725	725	278	27.7	28.2	
PHILLIPS	1,144	185	146	146	39	21.0	16.1	
PROWERS	2,774	201	157	157	44	21.8	7.2	
SEDGWICK	1,080	549	388	388	161	29.3	50.8	
WASHINGTON	1,990	1,092	696	696	396	36.2	54.8	
WELD	22,836	1,709	1,422	1,422	287	16.7	7.4	
YUMA	2,387	324	256	256	68	20.9	13.5	
<b>TOTAL</b>	<b>107,471</b>	<b>18,591</b>	<b>14,070</b>	<b>14,070</b>	<b>4,521</b>	<b>24.3</b>	<b>17.2</b>	

Abstract of Votes Cast at the **PRIMARY** election held on Tuesday, August 9, 1988**REGENT OF THE UNIVERSITY OF COLORADO (AT LARGE)**

DINO, MIKE

D 1

	# REG	# VOTE	1	TOTAL	NO VOTE	%	NO VT	ZTRNOUT
ADAMS	52,032	11,875	7,963	7,963	3,912	32.9	22.8	
ALAMOSA	2,816	1,244	906	906	338	27.1	44.1	
ARAPAHOE	48,946	3,832	3,077	3,077	755	19.7	7.8	
ARCHULETA	1,337	737	360	360	377	51.1	55.1	
BACA	1,232	377	249	249	128	33.9	30.6	
BENT	1,423	525	292	292	233	44.3	36.8	
BOULDER	41,735	3,733	2,900	2,900	833	22.3	8.9	
CHAFFEE	2,553	370	277	277	93	25.1	14.4	
CHEYENNE	419	102	75	75	27	26.4	24.3	
CLEAR CREEK	1,213	192	136	136	56	29.1	15.8	
CONEJOS	2,600	1,650	1,077	1,077	573	34.7	63.4	
COSTILLA	2,095	1,604	839	839	765	47.6	76.5	
CROWLEY	857	505	356	356	149	29.5	58.9	
CUSTER	388	76	53	53	23	30.2	19.5	
DELTA	3,451	815	659	659	156	19.1	23.6	
DENVER	135,112	11,453	7,232	7,232	4,221	36.8	8.4	
DOLORS	625	310	143	143	167	53.8	49.6	
DOUGLAS	4,912	425	339	339	86	20.2	8.6	
EAGLE	2,579	231	159	159	72	31.1	8.9	
ELBERT	1,340	658	448	448	210	31.9	49.1	
EL PASO	42,868	4,888	3,718	3,718	1,170	23.9	11.4	
FREMONT	6,991	2,685	1,979	1,979	706	26.2	38.4	
GARFIELD	4,366	1,376	1,007	1,007	369	26.8	31.5	
GILPIN	819	120	85	85	35	29.1	14.6	
GRAND	973	172	135	135	37	21.5	17.6	
GUNNISON	2,071	342	221	221	121	35.3	16.5	
HINSDALE	69	27	18	18	9	33.3	39.1	
HUERFANO	3,179	2,363	1,535	1,535	828	35.0	74.3	

JACKSON	218	78	55	55	23	29.4	35.7
JEFFERSON	61,820	3,702	3,150	3,150	552	14.9	5.9
KIOWA	355	53	47	47	6	11.3	14.9
KIT CARSON	1,198	239	186	186	53	22.1	19.9
LAKE	1,876	408	258	258	150	36.7	21.7
LA PLATA	5,863	670	475	475	195	29.1	11.4
LARIMER	25,620	1,877	1,552	1,552	325	17.3	7.3
LAS ANIMAS	6,504	4,470	1,375	1,375	3,095	69.2	58.7
LINCOLN	822	280	231	231	49	17.5	34.0
LOGAN	3,277	1,593	1,048	1,048	545	34.2	48.6
MESA	14,901	2,371	1,914	1,914	457	19.2	15.9
MINERAL	331	110	76	76	34	30.9	33.2
MOFFAT	1,816	612	364	364	248	40.5	33.7
MONTEZUMA	3,154	1,127	765	765	352	32.1	35.7
MONTROSE	3,905	957	655	655	302	31.5	24.5
MORGAN	3,598	528	373	373	155	29.3	14.6
OTERO	4,759	1,711	964	964	747	43.6	35.9
DURAY	286	88	75	75	13	14.7	30.7
PARK	1,222	369	230	230	139	37.6	30.1
PHILLIPS	725	127	119	119	8	6.2	17.5
PITKIN	2,403	958	594	594	364	37.9	39.8
PROWERS	2,377	195	136	136	59	30.2	8.2
PUEBLO	42,136	14,809	8,395	8,395	6,414	43.3	35.1
RIO BLANCO	913	220	153	153	67	30.4	24.0
RIO GRANDE	2,031	429	358	358	71	16.5	21.1
ROUTT	2,931	633	462	462	171	27.0	21.5
SAGUACHE	1,357	197	160	160	37	18.7	14.5
SAN JUAN	160	83	25	25	8	24.2	20.6
SAN MIGUEL	1,125	600	308	308	292	48.6	53.3
SEDGWICK	470	131	102	102	29	22.1	27.8
SUMMIT	1,843	563	402	402	161	28.5	30.5
TELLER	1,558	484	358	358	126	26.0	31.0
WASHINGTON	670	230	173	173	57	24.7	34.3
WELD	17,726	1,358	1,078	1,078	280	20.6	7.6
YUMA	1,692	221	185	185	36	16.2	13.0
TOTAL	590,643	95,118	63,039	63,039	32,079	33.7	16.1



Abstract of Votes Cast at the **PRIMARY** election held on Tuesday, August 9, 1988

## REGENT OF THE UNIVERSITY OF COLORADO (AT LARGE)

ARNOLD, KATHY

R 1

	# REG	# VOTE	1	TOTAL	NO VOTE %	NO VT	ZTRNOUT
ADAMS	34,432	4,350	3,605	3,605	745	17.1	12.6
ALAMOSA	2,054	461	379	379	82	17.7	22.4
ARAPAHOE	87,629	14,478	11,695	11,695	2,783	19.2	16.5
ARCHULETA	1,437	289	220	220	69	23.8	20.1
BACA	1,257	642	452	452	190	29.5	51.0
BENT	806	281	205	205	76	27.0	34.8
BOULDER	41,987	7,500	5,894	5,894	1,606	21.4	17.8
CHAFFEE	2,416	375	305	305	70	18.6	15.5
CHEYENNE	802	265	174	174	91	34.3	33.0
CLEAR CREEK	1,529	259	218	218	41	15.8	16.9
CONEJOS	1,578	816	621	621	195	23.8	51.7
COSTILLA	240	75	63	63	12	16.0	31.2
CROWLEY	756	440	373	373	67	15.2	58.2
CUSTER	799	138	114	114	24	17.3	17.2
DELTA	5,331	1,926	1,518	1,518	408	21.1	36.1
DENVER	75,778	5,200	3,794	3,794	1,406	27.0	6.8
DOLORES	300	93	66	66	27	29.0	31.0
DOUGLAS	15,173	2,443	1,859	1,859	584	23.9	16.1
EAGLE	3,673	298	248	248	50	16.7	8.1
ELBERT	2,027	424	358	358	66	15.5	20.9
EL PASO	79,800	20,314	14,931	14,931	5,383	26.4	25.4
FREMONT	7,409	2,575	2,019	2,019	556	21.5	34.7
GARFIELD	5,170	1,092	928	928	164	15.0	21.1
GILPIN	770	236	135	135	101	42.7	30.6
GRAND	3,067	505	411	411	94	18.6	16.4
GUNNISON	2,452	669	393	393	271	40.5	27.2
HINSDALE	434	304	195	195	109	35.8	70.0
HUERFANO	430	101	83	83	18	17.8	23.4
JACKSON	678	202	154	154	48	23.7	29.7
JEFFERSON	94,035	14,473	11,433	11,433	3,040	21.0	15.3

KIOWA	678	75	64	64	11	14.6	11.0
KIT CARSON	2,208	429	360	360	69	16.0	19.4
LAKE	535	95	74	74	21	22.1	17.7
LA PLATA	6,886	2,013	1,361	1,361	652	32.3	29.2
LARIMER	42,055	6,216	5,030	5,030	1,186	19.0	14.7
LAS ANIMAS	1,098	274	177	177	97	35.4	24.9
LINCOLN	1,444	846	627	627	219	25.8	58.5
LOGAN	3,971	1,782	1,301	1,301	481	26.9	44.8
MESA	20,434	2,807	2,436	2,436	371	13.2	13.7
MINERAL	89	33	27	27	6	18.1	37.0
MOFFAT	3,175	1,486	802	802	684	46.0	46.8
MONTEZUMA	3,600	1,367	1,035	1,035	332	24.2	37.9
MONTROSE	5,014	1,995	1,548	1,548	447	22.4	39.7
MORGAN	5,157	768	505	505	163	21.2	14.8
OTERO	3,556	1,003	738	738	265	26.4	28.2
OURAY	1,081	795	577	577	218	27.4	73.5
PARK	1,836	771	460	460	311	40.3	41.9
PHILLIPS	1,144	185	154	154	31	16.7	16.1
PITKIN	2,184	754	549	549	205	27.1	34.5
PROWERS	2,774	201	161	161	40	19.9	7.2
PUEBLO	13,688	2,507	2,170	2,170	337	13.4	18.3
RIO BLANCO	1,993	926	593	593	333	35.9	46.4
RIO GRANDE	2,238	419	368	368	51	12.1	18.7
ROUTT	3,291	858	600	600	268	30.8	26.3
SAGUACHE	671	126	103	103	23	18.2	18.7
SAN JUAN	128	36	30	30	6	16.6	28.1
SAN MIGUEL	612	209	158	158	51	24.4	34.1
SEDGWICK	1,080	549	398	398	151	27.5	50.8
SUMMIT	2,671	824	650	650	174	21.1	30.8
TELLER	2,735	894	675	675	219	24.4	32.6
WASHINGTON	1,990	1,092	727	727	365	33.4	54.8
WELD	22,836	1,709	1,483	1,483	226	13.2	7.4
YUMA	2,387	324	267	267	57	17.5	13.5
TOTAL	639,488	115,602	89,156	89,156	26,446	22.8	18.0

Abstract of Votes Cast at the PRIMARY election held on Tuesday, August 9, 1988

## REGENT OF THE UNIVERSITY OF COLORADO - THIRD CONGRESSIONAL DISTRICT

PHELPS, HARVEY W

	# REG	# VOTE	1	D	1	TOTAL	NO VOTE	%	NO VT	ZTRNDUT
ALAMOSA	2,816	1,244	938			938	306	24.5		44.1
ARCHULETA	1,337	737	376			376	361	48.9		55.1
CONEJOS	2,600	1,650	1,054			1,054	596	36.1		53.4
COSTILLA	2,095	1,604	816			816	788	49.1		76.5
CUSTER		388	76			62	14	18.4		19.5
DELTA	3,451	815	681			681	134	16.4		23.6
DOLORES		625	310			156	154	49.6		49.6
EAGLE	2,579	231	164			164	67	29.0		8.9
FREMONT	4,775	1,792	1,382			1,382	410	22.8		37.5
GARFIELD	4,366	1,376	1,024			1,024	352	25.5		31.5
GRAND		973	172			134	38	22.0		17.6
GUNNISON	2,071	342	236			236	106	30.9		16.5
HINSDALE		69	27			18	9	33.3		39.1
HUERFANO	3,179	2,363	1,588			1,588	775	32.7		74.3
JACKSON		218	78			59	19	24.3		35.7
LA PLATA	5,863	670	487			497	183	27.3		11.4
MESA	14,901	2,371	1,962			1,962	409	17.2		15.9
MINERAL		331	110			76	34	30.9		33.2
MOFFAT	1,816	612	355			355	257	41.9		33.7
MONTEZUMA	3,154	1,127	770			770	357	31.6		35.7
MONTROSE	3,905	957	680			680	277	28.9		24.5
OURAY		286	88			75	13	14.7		30.7
PITKIN	2,403	858	586			586	372	38.8		39.8
PUEBLO	42,136	14,809	9,951			9,951	4,858	32.8		35.1
RIO BLANCO		913	220			158	62	28.1		24.0
RIO GRANDE	2,031	429	363			363	55	15.3		21.1
RODUTT	2,931	633	449			449	134	29.0		21.5
SAGUACHE	1,357	197	160			160	37	18.7		14.5
SAN JUAN		160	33			24	9	27.2		20.6
SAN MIGUEL	1,125	600	309			309	291	48.5		53.3
SUMMIT	1,843	563	415			415	148	26.2		30.5
TOTAL	116,697	37,194	25,508			25,508	11,686	31.4		31.8

	# REG	# VOTE	1	TOTAL	NO VOTE	% NO VT	ZTRNOUT
ALAMOSA	2,054	461	379	379	82	17.7	22.4
ARCHULETA	1,437	289	215	215	74	25.6	20.1
CONEJOS	1,578	816	604	604	212	25.9	51.7
COSTILLA	240	75	59	59	16	21.3	31.2
CUSTER	799	138	111	111	27	19.5	17.2
DELTA	5,331	1,926	1,509	1,509	417	21.6	36.1
DOLORES	300	93	64	64	29	31.1	31.0
EAGLE	3,673	298	240	240	58	19.4	8.1
FREMONT	4,672	1,585	1,209	1,209	376	23.7	33.9
GARFIELD	5,170	1,092	897	897	195	17.8	21.1
GRAND	3,067	505	393	393	112	22.1	16.4
GUNNISON	2,452	669	428	428	241	36.0	27.2
HINSDALE	434	304	201	201	103	33.8	70.0
HUERFANO	430	101	79	79	22	21.7	23.4
JACKSON	678	202	140	140	62	30.6	29.7
LA PLATA	6,886	2,013	1,362	1,362	651	32.3	29.2
MESA	20,434	2,807	2,395	2,395	412	14.6	13.7
MINERAL	89	33	26	26	7	21.2	37.0
MOFFAT	3,175	1,486	759	759	727	48.9	46.8
MONTEZUMA	3,600	1,367	1,039	1,039	328	23.9	37.9
MONTROSE	5,014	1,995	1,532	1,532	463	23.2	39.7
DURAY	1,081	795	573	573	222	27.9	73.5
PITKIN	2,184	754	528	528	226	29.9	34.5
PUEBLO	13,688	2,507	2,140	2,140	367	14.6	18.3
RIO BLANCO	1,993	926	560	560	366	39.5	46.4
RIO GRANDE	2,236	419	367	367	52	12.4	19.7
ROUTT	3,291	868	565	565	303	34.9	26.3
SAGUACHE	671	126	102	102	24	19.0	18.7
SAN JUAN	128	36	29	29	7	19.4	28.1
SAN MIGUEL	612	209	151	151	58	27.7	34.1
SUMMIT	2,671	824	632	632	192	23.3	30.8
TOTAL	100,070	25,719	19,288	19,288	6,431	25.0	25.7

## REGENT OF THE UNIVERSITY OF COLORADO - FIFTH CONGRESSIONAL DISTRICT

## CRESPIN, STUART D

	# REG	# VOTE	1	TOTAL	NO VOTE	%	NO VT	ZTRNOUT
ARAPAHOE	4,257	264	212	212	52	19.6	6.2	
CHAFFEE	2,553	370	274	274	96	25.9	14.4	
DOUGLAS	4,912	425	350	350	75	17.6	8.6	
ELBERT	1,340	658	452	452	206	31.3	49.1	
EL PASO	42,868	4,888	3,726	3,726	1,162	23.7	11.4	
FREMONT	2,216	893	641	641	252	28.2	40.2	
JEFFERSON	10,654	633	580	580	53	8.3	5.9	
LAKE	1,876	408	261	261	147	36.0	21.7	
PARK	1,222	369	228	228	141	38.2	30.1	
TELLER	1,558	484	361	361	123	25.4	31.0	
TOTAL	73,456	9,392	7,085	7,085	2,307	24.5	12.7	

## WINN, DAVE

	# REG	# VOTE	1	TOTAL	NO VOTE	%	NO VT	ZTRNOUT
ARAPAHOE	12,352	1,792	1,414	1,414	378	21.0	14.5	
CHAFFEE	2,416	375	295	295	80	21.3	15.5	
DOUGLAS	15,173	2,443	1,833	1,833	610	24.9	16.1	
ELBERT	2,027	424	358	358	66	15.5	20.9	
EL PASO	79,800	20,314	14,667	14,667	5,647	27.7	25.4	
FREMONT	2,737	990	774	774	216	21.8	36.1	
JEFFERSON	22,202	2,992	2,531	2,531	461	15.4	13.4	
LAKE	535	95	71	71	24	25.2	17.7	
PARK	1,836	771	440	440	331	42.9	41.9	
TELLER	2,735	894	666	666	228	25.5	32.6	
TOTAL	141,813	31,090	23,049	23,049	8,041	25.8	21.9	

# STATE SENATOR, FOURTH DISTRICT

HAMILTON, RICHARD G

D 1

	# REG	# VOTE	1	TOTAL	NO VOTE	%	NO VT	ZTRNDUT
CUSTER	388	76	53	53	23	30.2	19.5	
FREMONT	6,991	2,685	1,951	1,951	734	27.3	38.4	
LAKE	1,876	408	273	273	135	33.0	21.7	
PARK	1,222	369	237	237	132	35.7	30.1	
PUEBLO	12,243	4,365	2,819	2,819	1,546	35.4	35.6	
TOTAL	22,720	7,903	5,333	5,333	2,570	32.5	34.7	

MCCORMICK, HAROLD L (MACK)

R 1

	# REG	# VOTE	1	TOTAL	NO VOTE	%	NO VT	ZTRNDUT
CUSTER	799	138	119	119	19	13.7	17.2	
FREMONT	7,409	2,575	2,250	2,250	325	12.6	34.7	
LAKE	535	95	78	78	17	17.8	17.7	
PARK	1,836	771	492	492	279	36.1	41.9	
PUEBLO	5,324	977	894	894	83	8.4	18.3	
TOTAL	15,903	4,556	3,833	3,833	723	15.8	28.6	

Abstract of Votes Cast at the **PRIMARY** election held on Tuesday, August 9, 1988**STATE SENATOR, EIGHTH DISTRICT****BESTOR, MIKE**

D 1

	# REG	# VOTE	1	TOTAL	NO VOTE	%	NO VT	ZTRNOUT
GARFIELD	4,366	1,376	1,099	1,099	277	20.1	31.5	
GRAND	973	172	150	150	22	12.7	17.6	
JACKSON	218	78	66	66	12	15.3	35.7	
LARIMER	2,974	233	211	211	22	9.4	7.8	
MOFFAT	1,816	612	401	401	211	34.4	33.7	
RIO BLANCO	913	220	159	159	61	27.7	24.0	
ROUTT	2,931	633	464	464	169	26.6	21.5	
<b>TOTAL</b>	<b>14,191</b>	<b>3,324</b>	<b>2,550</b>	<b>2,550</b>	<b>774</b>	<b>23.2</b>	<b>23.4</b>	

**WATTENBERG, DAVE**

R 1

	# REG	# VOTE	1	TOTAL	NO VOTE	%	NO VT	ZTRNOUT
GARFIELD	5,170	1,092	908	908	184	16.8	21.1	
GRAND	3,067	505	444	444	61	12.0	16.4	
JACKSON	678	202	182	182	20	9.9	29.7	
LARIMER	5,375	768	661	661	107	13.9	14.2	
MOFFAT	3,175	1,486	1,030	1,030	456	30.6	46.8	
RIO BLANCO	1,993	926	659	659	267	28.8	46.4	
ROUTT	3,291	868	723	723	145	16.7	26.3	
<b>TOTAL</b>	<b>22,749</b>	<b>5,847</b>	<b>4,607</b>	<b>4,607</b>	<b>1,240</b>	<b>21.2</b>	<b>25.7</b>	

# STATE SENATOR, TENTH DISTRICT

POWERS, RAY

R 1

	# REG	# VOTE	1	TOTAL	NO VOTE	% NO VT	ZTRNOUT
EL PASO	17,605	4,570	3,838	3,838	732	16.0	25.9
LINCOLN	1,444	846	704	704	142	16.7	59.5
TOTAL	19,049	5,416	4,542	4,542	874	16.1	28.4

# STATE SENATOR, TWELFTH DISTRICT

SHEPARD, PAUL JR

D 1

	# REG	# VOTE	1	TOTAL	NO VOTE	% NO VT	ZTRNOUT
EL PASO	11,386	1,388	1,122	1,122	266	19.1	12.1
TELLER	1,558	484	393	393	91	18.8	31.0
TOTAL	12,944	1,872	1,515	1,515	357	19.0	14.4

TEBEDO, MARY ANNE  
HOWERTON, TOM

R 1  
R 2

	# REG	# VOTE	1	2	TOTAL	NO VOTE	% NO VT	ZTRNOUT
EL PASO	21,612	7,355	4,571	2,033	6,604	751	10.2	34.0
TELLER	2,735	894	568	218	786	108	12.0	32.6
TOTAL	24,347	8,249	5,139	2,251	7,390	859	10.4	33.8



Abstract of Votes Cast at the **PRIMARY** election held on Tuesday, August 9, 1988

### STATE SENATOR, FOURTEENTH DISTRICT

ESTRADA, LAWRENCE J

D 1

	# REG	# VOTE	1	TOTAL	NO VOTE	% NO VT	ZTRNOUT
LARIMER	15,024	1,029	880	880	149	14.4	6.8
TOTAL	15,024	1,029	880	880	149	14.4	6.8

SCHAFFER, ROBERT W

R 1

	# REG	# VOTE	1	TOTAL	NO VOTE	% NO VT	ZTRNOUT
LARIMER	22,948	3,677	3,069	3,069	608	16.5	16.0
TOTAL	22,948	3,677	3,069	3,069	608	16.5	16.0

### STATE SENATOR, SIXTEENTH DISTRICT (VACANCY-2 YEAR TERM)

NORTON, TOM

R 1

	# REG	# VOTE	1	TOTAL	NO VOTE	% NO VT	ZTRNOUT
WELD	16,930	1,163	1,043	1,043	120	10.3	6.8
TOTAL	16,930	1,163	1,043	1,043	120	10.3	6.8

## STATE SENATOR, SEVENTEENTH DISTRICT

WARKEY, MARGARET B

	# REG	# VOTE	1	D TOTAL	1	NO VOTE	%	NO VT	ZTRNOUT
BOULDER	18,260	1,883	1,503	1,503		380		20.1	10.3
TOTAL	18,260	1,883	1,503	1,503		380		20.1	10.3

HUME, SANDY

	# REG	# VOTE	1	R TOTAL	1	NO VOTE	%	NO VT	ZTRNOUT
BOULDER	19,323	3,835	3,123	3,123		712		18.5	19.8
TOTAL	19,323	3,835	3,123	3,123		712		18.5	19.8

## STATE SENATOR, EIGHTEENTH DISTRICT

MENDEZ, JANA

	# REG	# VOTE	1	D TOTAL	1	NO VOTE	%	NO VT	ZTRNOUT
BOULDER	17,741	1,388	1,205	1,205		183		13.1	7.8
TOTAL	17,741	1,388	1,205	1,205		183		13.1	7.8

WELLS, ROBERT M

	# REG	# VOTE	1	R TOTAL	1	NO VOTE	%	NO VT	ZTRNOUT
BOULDER	17,990	2,916	2,188	2,188		728		24.9	16.2
TOTAL	17,990	2,916	2,188	2,188		728		24.9	16.2

Abstract of Votes Cast at the **PRIMARY** election held on Tuesday, August 9, 1988

### STATE SENATOR, NINETEENTH DISTRICT

MEIKLEJOHN, AL

R 1

	# REG	# VOTE	1	TOTAL	NO VOTE %	NO VT	ZTRNOUT
JEFFERSON	19,187	2,936	2,579	2,579	357	12.1	15.3
TOTAL	19,187	2,936	2,579	2,579	357	12.1	15.3

### STATE SENATOR, TWENTY-FIRST DISTRICT

ALLISON, BONNIE J

R 1

	# REG	# VOTE	1	TOTAL	NO VOTE %	NO VT	ZTRNOUT
JEFFERSON	19,368	2,974	2,495	2,495	479	16.1	15.3
TOTAL	19,368	2,974	2,495	2,495	479	16.1	15.3

## STATE SENATOR, TWENTY-THIRD DISTRICT

CASEY, LLOYD

	# REG	# VOTE	1	TOTAL	NO VOTE	%	NO VT	ZTRNOUT
ADAMS	18,100	4,394	3,171	3,171	1,223	27.8	24.2	
DENVER	62	9	6	6	3	33.3	14.5	
TOTAL	18,162	4,403	3,177	3,177	1,226	27.8	24.2	

STRICKLAND, TED

	# REG	# VOTE	1	TOTAL	NO VOTE	%	NO VT	ZTRNOUT
ADAMS	15,550	1,818	1,559	1,559	259	14.2	11.6	
DENVER	54	4	4	4	0	.0	7.4	
TOTAL	15,604	1,822	1,563	1,563	259	14.2	11.6	

## STATE SENATOR, TWENTY-FIFTH DISTRICT

MARTINEZ, BOB

	# REG	# VOTE	1	TOTAL	NO VOTE	%	NO VT	ZTRNOUT
ADAMS	16,200	3,766	2,775	2,775	991	26.3	23.2	
DENVER	85	14	7	7	7	50.0	16.4	
TOTAL	16,285	3,780	2,782	2,782	998	26.4	23.2	

GALLEGOS, BETH

	# REG	# VOTE	1	TOTAL	NO VOTE	%	NO VT	ZTRNOUT
ADAMS	8,241	1,132	869	869	263	23.2	13.7	
DENVER	58	12	9	9	3	25.0	20.6	
TOTAL	8,299	1,144	878	878	266	23.2	13.7	

Abstract of Votes Cast at the **PRIMARY** election held on Tuesday, August 9, 1988

### STATE SENATOR, TWENTY-SIXTH DISTRICT

CONSIDINE, TERRY

R 1

	# REG	# VOTE	1	TOTAL	NO VOTE	%	NO VT	ZTRNOUT
ARAPAHOE	20,470	3,796	3,006	3,006	790	20.8	18.5	
TOTAL	20,470	3,796	3,006	3,006	790	20.8	18.5	

### STATE SENATOR, TWENTY-SEVENTH DISTRICT

BOYER, ERIC W

D 1

	# REG	# VOTE	1	TOTAL	NO VOTE	%	NO VT	ZTRNOUT
ARAPAHOE	14,685	867	711	711	156	17.9	5.9	
TOTAL	14,685	867	711	711	156	17.9	5.9	

OWENS, BILL

R 1

	# REG	# VOTE	1	TOTAL	NO VOTE	%	NO VT	ZTRNOUT
ARAPAHOE	36,475	4,503	3,623	3,623	880	19.5	12.3	
TOTAL	36,475	4,503	3,623	3,623	880	19.5	12.3	

## STATE SENATOR, TWENTY-EIGHTH DISTRICT

MOUNIER, SALLY A  
FENLON, JACK

R 1  
R 2

	# REG	# VOTE	1	2	TOTAL	NO VOTE	%	NO VT	ZTRNOUT
ARAPAHOE	17,935	4,596	1,959	2,463	4,422	174		3.7	25.6
TOTAL	17,935	4,596	1,959	2,463	4,422	174		3.7	25.6

## STATE SENATOR, THIRTY-FIRST DISTRICT

SANDOVAL, DONALD

D 1

	# REG	# VOTE	1	TOTAL	NO VOTE	%	NO VT	ZTRNOUT
DENVER	23,049	3,399	2,319	2,319	1,080		31.7	14.7
TOTAL	23,049	3,399	2,319	2,319	1,080		31.7	14.7

'VALDEZ, CHRISTINE

R 1

	# REG	# VOTE	1	TOTAL	NO VOTE	%	NO VT	ZTRNOUT
DENVER	7,787	542	334	334	208		38.3	6.9
TOTAL	7,787	542	334	334	208		38.3	6.9

Abstract of Votes Cast at the **PRIMARY** election held on Tuesday, August 9, 1988

### STATE SENATOR, THIRTY-THIRD DISTRICT

GROFF, REGIS F D 1

	# REG	# VOTE	1	TOTAL	NO VOTE	%	NO VT	ZTRNOUT
ADAMS	0	0	0	0				
DENVER	29,674	1,264	976	976	288	22.7	4.2	
TOTAL	29,674	1,264	976	976	288	22.7	4.2	

### STATE SENATOR, THIRTY-FOURTH DISTRICT

PASCOE, PAT D 1

	# REG	# VOTE	1	TOTAL	NO VOTE	%	NO VT	ZTRNOUT
ARAPAHOE	323	15	15	15	0	.0	4.6	
DENVER	20,058	1,194	882	882	312	26.1	5.9	
TOTAL	20,381	1,209	897	897	312	25.8	5.9	

GRIFFITH, WILLIAM M R 1

	# REG	# VOTE	1	TOTAL	NO VOTE	%	NO VT	ZTRNOUT
ARAPAHOE	332	14	13	13	1	7.1	4.2	
DENVER	18,527	1,318	952	952	366	27.7	7.1	

# STATE SENATOR, THIRTY-FIFTH DISTRICT

BROWN, CLARENCE W

D 1

	# REG	# VOTE	1	TOTAL	NO VOTE	% NO VT	ZTRNOUT
ARAPAHOE	496	34	31	31	3	8.8	6.8
DENVER	16,770	989	702	702	287	29.0	5.8
TOTAL	17,266	1,023	733	733	290	28.3	5.9

WHAM, DOTTIE

R 1

	# REG	# VOTE	1	TOTAL	NO VOTE	% NO VT	ZTRNOUT
ARAPAHOE	830	184	166	166	18	9.7	22.1
DENVER	22,151	1,473	1,135	1,135	338	22.9	6.6
TOTAL	22,981	1,657	1,301	1,301	356	21.4	7.2



Abstract of Votes Cast at the **PRIMARY** election held on Tuesday, August 9, 1988

### STATE REPRESENTATIVE, FIRST DISTRICT

POWELL, DANIEL P

D 1

	# REG	# VOTE	1	TOTAL	NO VOTE	%	NO VT	ZTRNOUT
DENVER	10,757	580	385	385	195	33.6	5.3	
TOTAL	10,757	580	385	385	195	33.6	5.3	

FAATZ, JEANNE

R 1

	# REG	# VOTE	1	TOTAL	NO VOTE	%	NO VT	ZTRNOUT
DENVER	9,526	600	509	509	91	15.1	6.2	
TOTAL	9,526	600	509	509	91	15.1	6.2	

### STATE REPRESENTATIVE, SECOND DISTRICT

HERNANDEZ, TONY

D 1

	# REG	# VOTE	1	TOTAL	NO VOTE	%	NO VT	ZTRNOUT
DENVER	12,354	711	529	529	182	25.5	5.7	
TOTAL	12,354	711	529	529	182	25.5	5.7	

### STATE REPRESENTATIVE, THIRD DISTRICT

**KNOX, WAYNE H**

**D 1**

	# REG	# VOTE	1	TOTAL	NO VOTE	Z	NO VT	ZTRNOUT
DENVER	12,053	647	466	466	181	27.9	5.3	
TOTAL	12,053	647	466	466	181	27.9	5.3	

**DEPENBUSCH, LAWRENCE J**

**R 1**

	# REG	# VOTE	1	TOTAL	NO VOTE	Z	NO VT	ZTRNOUT
DENVER	6,777	404	273	273	131	32.4	5.9	
TOTAL	6,777	404	273	273	131	32.4	5.9	

### STATE REPRESENTATIVE, FOURTH DISTRICT

**MARES, DONALD J  
BOWER, ROBERT E**

**D 1  
D 2**

	# REG	# VOTE	1	2	TOTAL	NO VOTE	Z	NO VT	ZTRNOUT
DENVER	13,351	5,033	2,758	2,126	4,884	149	2.9	37.6	
TOTAL	13,351	5,033	2,758	2,126	4,884	149	2.9	37.6	

**ORR, JOHN WILLIAM**

**R 1**

	# REG	# VOTE	1	TOTAL	NO VOTE	Z	NO VT	ZTRNOUT
DENVER	4,070	523	346	346	177	33.8	12.8	
TOTAL	4,070	523	346	346	177	33.8	12.8	

Abstract of Votes Cast at the **PRIMARY** election held on Tuesday, August 9, 1988

### STATE REPRESENTATIVE, FIFTH DISTRICT

HERNANDEZ, PHIL

D 1

	# REG	# VOTE	1	TOTAL	NO VOTE	%	NO VT	ZTRNOUT
DENVER	13,158	787	549	549	238	30.2	5.9	
TOTAL	13,158	787	549	549	238	30.2	5.9	

### STATE REPRESENTATIVE, SIXTH DISTRICT

KOPEL, JERRY

D 1

	# REG	# VOTE	1	TOTAL	NO VOTE	%	NO VT	ZTRNOUT
DENVER	13,366	684	551	551	133	19.4	5.1	
TOTAL	13,366	684	551	551	133	19.4	5.1	

FREBERG, "PS"

R 1

	# REG	# VOTE	1	TOTAL	NO VOTE	%	NO VT	ZTRNOUT
DENVER	7,340	436	316	316	120	27.5	5.9	
TOTAL	7,340	436	316	316	120	27.5	5.9	

### STATE REPRESENTATIVE, SEVENTH DISTRICT

TANNER, GLORIA G

	# REG	# VOTE	1	D	TOTAL	NO VOTE	%	NO VT	ZTRNOUT
ADAMS	0	0	1	1	1				
DENVER	15,400	605	492		492	113	18.6		3.9
TOTAL	15,400	605	493		493	112	18.5		3.9

### STATE REPRESENTATIVE, EIGHTH DISTRICT

WEBB, WILMA J

	# REG	# VOTE	1	D	TOTAL	NO VOTE	%	NO VT	ZTRNOUT
DENVER	15,459	658	500		500	158	24.0		4.2
TOTAL	15,459	658	500		500	158	24.0		4.2

### STATE REPRESENTATIVE, NINTH DISTRICT

RHODES, BILL

	# REG	# VOTE	1	D	TOTAL	NO VOTE	%	NO VT	ZTRNOUT
ARAPAHOE	323	15	15		15	0	.0		4.6
DENVER	9,782	659	456		456	203	30.8		6.7
TOTAL	10,105	674	471		471	203	30.1		6.6

GRANT, PAT

	# REG	# VOTE	1	R	TOTAL	NO VOTE	%	NO VT	ZTRNOUT
ARAPAHOE	332	14	13		13	1	7.1		4.2
DENVER	10,927	891	703		703	188	21.0		8.1
TOTAL	11,259	905	716		716	189	20.8		8.0

Abstract of Votes Cast at the **PRIMARY** election held on Tuesday, August 9, 1988

### STATE REPRESENTATIVE, TENTH DISTRICT

VARGA, ARTHUR P				D	1			
	# REG	# VOTE	1	TOTAL	NO VOTE	%	NO VT	ZTRNOUT
ARAPAHOE	0	0	0	0				
DENVER	10,535	588	416	416	172	29.2	5.5	
TOTAL	10,535	588	416	416	172	29.2	5.5	

NEALE, BETTY				R	1			
	# REG	# VOTE	1	TOTAL	NO VOTE	%	NO VT	ZTRNOUT
ARAPAHOE	0	0	0	0				
DENVER	13,854	788	651	651	137	17.3	5.6	
TOTAL	13,854	788	651	651	137	17.3	5.6	

### STATE REPRESENTATIVE, ELEVENTH DISTRICT

DUCKETT, ANN				D	1			
	# REG	# VOTE	1	TOTAL	NO VOTE	%	NO VT	ZTRNOUT
ARAPAHOE	496	34	32	32	2	5.8	6.8	
DENVER	9,009	501	358	358	143	28.5	5.5	
TOTAL	9,505	535	390	390	145	27.1	5.6	

SHOEMAKER, JEFF

R 1

	# REG	# VOTE	1	TOTAL	NO VOTE	%	NO VT	ZTRNOUT
ARAPAHOE	830	184	151	151	33	17.9	22.1	
DENVER	11,015	775	607	607	168	21.6	7.0	
TOTAL	11,845	959	758	758	201	20.9	8.0	

STATE REPRESENTATIVE, TWELFTH DISTRICT

AMADOR, ARDELLA (ARDIE)

D 1

	# REG	# VOTE	1	TOTAL	NO VOTE	%	NO VT	ZTRNOUT
BOULDER	7,239	775	608	608	167	21.5	10.7	
TOTAL	7,239	775	608	608	167	21.5	10.7	

SWENSON, BETTY

R 1

	# REG	# VOTE	1	TOTAL	NO VOTE	%	NO VT	ZTRNOUT
BOULDER	10,303	1,903	1,575	1,575	328	17.2	18.4	
TOTAL	10,303	1,903	1,575	1,575	328	17.2	18.4	

Abstract of Votes Cast at the **PRIMARY** election held on Tuesday, August 9, 1988

### STATE REPRESENTATIVE, THIRTEENTH DISTRICT

FUCIK, KEN

	# REG	# VOTE	1	D TOTAL	1	NO VOTE	%	NO VT	ZTRNOUT
BOULDER	8,833	762	595	595		167		21.9	8.6
TOTAL	8,833	762	595	595		167		21.9	8.6

JOHNSON, STAN  
LEEDS, DAVID E.

	# REG	# VOTE	1	R TOTAL	2	1	2	NO VOTE	%	NO VT	ZTRNOUT
BOULDER	11,955	2,660	1,824	713	2,537	123		4.6		22.2	
TOTAL	11,955	2,660	1,824	713	2,537	123		4.6		22.2	

### STATE REPRESENTATIVE, FOURTEENTH DISTRICT

RUPERT, DOROTHY

	# REG	# VOTE	1	D TOTAL	1	NO VOTE	%	NO VT	ZTRNOUT
BOULDER	11,465	863	730	730		133		15.4	7.5
TOTAL	11,465	863	730	730		133		15.4	7.5

HALL, JOHN

	# REG	# VOTE	1	R TOTAL	1	NO VOTE	%	NO VT	ZTRNOUT
BOULDER	9,312	1,543	1,133	1,133		410		26.5	16.5
TOTAL	9,312	1,543	1,133	1,133		410		26.5	16.5

## STATE REPRESENTATIVE, FIFTEENTH DISTRICT

WRIGHT, RUTH

	# REG	# VOTE	1	D	TOTAL	NO VOTE	%	NO VT	ZTRNOUT
BOULDER	10,917	612	529		529	83	13.5	5.6	
TOTAL	10,917	612	529		529	83	13.5	5.6	

BUCHANAN, STEPHEN

	# REG	# VOTE	1	R	TOTAL	NO VOTE	%	NO VT	ZTRNOUT
BOULDER	7,324	910	675		675	235	25.8	12.4	
TOTAL	7,324	910	675		675	235	25.8	12.4	

## STATE REPRESENTATIVE, SIXTEENTH DISTRICT

BUCHHOLZ, JERRY

	# REG	# VOTE	1	D	TOTAL	NO VOTE	%	NO VT	ZTRNOUT
EL PASO	5,949	641	504		504	137	21.3	10.7	
TOTAL	5,949	641	504		504	137	21.3	10.7	

MARTIN, BILL

	# REG	# VOTE	1	R	TOTAL	NO VOTE	%	NO VT	ZTRNOUT
EL PASO	11,333	2,377	1,987		1,987	390	16.4	20.9	
TOTAL	11,333	2,377	1,987		1,987	390	16.4	20.9	



Abstract of Votes Cast at the **PRIMARY** election held on Tuesday, August 9, 1988

### STATE REPRESENTATIVE, SEVENTEENTH DISTRICT

MORLAND, MARK	# REG	# VOTE	1	D	TOTAL	NO VOTE	%	NO VT	ZTRNOUT
EL PASO	5,989	686	556	1	556	130	18.9	11.4	
TOTAL	5,989	686	556	556	130	18.9	11.4		

PHILIPS, BARBARA	# REG	# VOTE	1	R	TOTAL	NO VOTE	%	NO VT	ZTRNOUT
EL PASO	5,939	1,235	1,062	1	1,062	173	14.0	20.7	
TOTAL	5,939	1,235	1,062	1,062	173	14.0	20.7		

### STATE REPRESENTATIVE, EIGHTEENTH DISTRICT

JONES, ALLISON	# REG	# VOTE	1	D	TOTAL	NO VOTE	%	NO VT	ZTRNOUT
EL PASO	7,226	605	509	1	509	96	15.8	8.3	
TOTAL	7,226	605	509	509	96	15.8	8.3		

RATTERREE, TOM	# REG	# VOTE	1	R	TOTAL	NO VOTE	%	NO VT	ZTRNOUT
EL PASO	17,452	2,409	2,096	1	2,096	313	12.9	13.8	
TOTAL	17,452	2,409	2,096	2,096	313	12.9	13.8		

## STATE REPRESENTATIVE, NINETEENTH DISTRICT

SCHOENBERGER, CHARRON

	# REG	# VOTE	1	D TOTAL	1 NO VOTE	%	NO VT	%	ZTRNOUT
EL PASO	5,818	920	725	725	195	21.1			15.8
TOTAL	5,818	920	725	725	195	21.1			15.8

EPPS, MARY ELLEN

	# REG	# VOTE	1	R TOTAL	1 NO VOTE	%	NO VT	%	ZTRNOUT
EL PASO	8,699	3,006	2,557	2,557	449	14.9			34.5
TOTAL	8,699	3,006	2,557	2,557	449	14.9			34.5

## STATE REPRESENTATIVE, TWENTIETH DISTRICT

MILLER, NEAL E

	# REG	# VOTE	1	D TOTAL	1 NO VOTE	%	NO VT	%	ZTRNOUT
EL PASO	5,847	691	553	553	138	19.9			11.8
TOTAL	5,847	691	553	553	138	19.9			11.8

DUKE, CHARLES  
DAMBMAN, MARY

R 1  
R 2

	# REG	# VOTE	1	2	TOTAL	NO VOTE	%	NO VT	%	ZTRNOUT
EL PASO	15,489	4,808	2,567	2,106	4,673	135	2.8			31.0
TOTAL	15,489	4,808	2,567	2,106	4,673	135	2.8			31.0

Abstract of Votes Cast at the **PRIMARY** election held on Tuesday, August 9, 1988

### STATE REPRESENTATIVE, TWENTY-FIRST DISTRICT

BERRY, CHUCK

R 1

	# REG	# VOTE	1	TOTAL	NO VOTE	%	NO VT	ZTRNOUT
EL PASO	10,558	3,287	2,695	2,695	592	18.0	31.1	
TOTAL	10,558	3,287	2,695	2,695	592	18.0	31.1	

### STATE REPRESENTATIVE, TWENTY-SECOND DISTRICT

FAGAN, RENNY

D 1

	# REG	# VOTE	1	TOTAL	NO VOTE	%	NO VT	ZTRNOUT
EL PASO	7,375	882	767	767	115	13.0	11.9	
TOTAL	7,375	882	767	767	115	13.0	11.9	

PARADIS, PAUL M

R 1

	# REG	# VOTE	1	TOTAL	NO VOTE	%	NO VT	ZTRNOUT
EL PASO	10,330	3,192	2,321	2,321	871	27.2	30.9	
TOTAL	10,330	3,192	2,321	2,321	871	27.2	30.9	

## STATE REPRESENTATIVE, TWENTY-THIRD DISTRICT

WRIGHT, LANCE

	# REG	# VOTE	1	D	1	TOTAL	NO VOTE %	NO VT	ZTRNOUT
JEFFERSON	15,149	1,001	489			489	512 51.1		6.6
TOTAL	15,149	1,001	489			489	512 51.1		6.6

FISH, MARLEEN M

	# REG	# VOTE	1	R	1	TOTAL	NO VOTE %	NO VT	ZTRNOUT
JEFFERSON	10,833	1,824	1,526			1,526	298 16.3		16.8
TOTAL	10,833	1,824	1,526			1,526	298 16.3		16.8

## STATE REPRESENTATIVE, TWENTY-FOURTH DISTRICT

KILLIAN, PAT

	# REG	# VOTE	1	D	1	TOTAL	NO VOTE %	NO VT	ZTRNOUT
JEFFERSON	14,177	982	472			472	510 51.9		6.9
TOTAL	14,177	982	472			472	510 51.9		6.9

EMRICK, HARRY

	# REG	# VOTE	1	R	1	TOTAL	NO VOTE %	NO VT	ZTRNOUT
JEFFERSON	8,655	1,563	1,177			1,177	386 24.6		18.0
TOTAL	8,655	1,563	1,177			1,177	386 24.6		18.0

Abstract of Votes Cast at the **PRIMARY** election held on Tuesday, August 9, 1988

### STATE REPRESENTATIVE, TWENTY-FIFTH DISTRICT

GRAMPSAS, ANTHONY S (TONY)

R 1

	# REG	# VOTE	1	TOTAL	NO VOTE	% NO VT	ZTRNOUT
JEFFERSON	12,258	2,179	1,872	1,872	307	14.0	17.7
TOTAL	12,258	2,179	1,872	1,872	307	14.0	17.7

### STATE REPRESENTATIVE, TWENTY-SIXTH DISTRICT

MERRIMAN, ARTHUR E

D 1

	# REG	# VOTE	1	TOTAL	NO VOTE	% NO VT	ZTRNOUT
JEFFERSON	7,371	437	400	400	37	8.4	5.9
TOTAL	7,371	437	400	400	37	8.4	5.9

TUCKER, SHIRLEEN

R 1

	# REG	# VOTE	1	TOTAL	NO VOTE	% NO VT	ZTRNOUT
JEFFERSON	10,539	1,622	1,423	1,423	199	12.2	15.3
TOTAL	10,539	1,622	1,423	1,423	199	12.2	15.3

## STATE REPRESENTATIVE, TWENTY-SEVENTH DISTRICT

PIERSON, JIM

	# REG	# VOTE	1	D	TOTAL	NO VOTE	%	NO VT	ZTRNOUT
JEFFERSON	6,938	433	401	1	401	32	7.3	6.2	
TOTAL	6,938	433	401		401	32	7.3	6.2	

CRANSTON, TIMOTHY M  
RICKERT, SUZAN

	# REG	# VOTE	1	R	TOTAL	NO VOTE	%	NO VT	ZTRNOUT
JEFFERSON	10,844	2,284	1,259	2	918	2,177	107	4.6	21.0
TOTAL	10,844	2,284	1,259	2	918	2,177	107	4.6	21.0

## STATE REPRESENTATIVE, TWENTY-EIGHTH DISTRICT

KRAKORA, MARY LOU CARRICO

	# REG	# VOTE	1	D	TOTAL	NO VOTE	%	NO VT	ZTRNOUT
JEFFERSON	13,729	705	305	1	305	400	56.7	5.1	
TOTAL	13,729	705	305		305	400	56.7	5.1	

MUTZEBAUGH, RICHARD F

	# REG	# VOTE	1	R	TOTAL	NO VOTE	%	NO VT	ZTRNOUT
JEFFERSON	15,428	1,737	1,510	1	1,510	227	13.0	11.2	
TOTAL	15,428	1,737	1,510		1,510	227	13.0	11.2	

**STATE REPRESENTATIVE, TWENTY-NINTH DISTRICT**

TAYLOR-LITTLE, CAROL

R 1

	# REG	# VOTE	1	TOTAL	NO VOTE	% NO VT	ZTRNOUT
JEFFERSON	7,871	1,073	933	933	140	13.0	13.6
TOTAL	7,871	1,073	933	933	140	13.0	13.6

**STATE REPRESENTATIVE, THIRTIETH DISTRICT**

DEHERRERA, GUILLERMO A.  
HODGE, RICHARD E

D 1  
D 2

	# REG	# VOTE	1	2	TOTAL	NO VOTE	% NO VT	ZTRNOUT
ADAMS	8,487	2,648	1,367	1,084	2,451	197	7.4	31.2
DENVER	62	9	9	0	9	0	.0	14.5
TOTAL	8,549	2,657	1,376	1,084	2,460	197	7.4	31.0

DUNNELL, DAVID I

R 1

	# REG	# VOTE	1	TOTAL	NO VOTE	% NO VT	ZTRNOUT
ADAMS	5,671	831	675	675	156	18.7	14.6
DENVER	59	8	6	6	2	25.0	13.5
TOTAL	5,730	839	681	681	158	18.8	14.6

### STATE REPRESENTATIVE, THIRTY-FIRST DISTRICT

GALLEODS, RON  
ROMERO, MICHAEL J

D 1  
D 2

	# REG	# VOTE	1	2	TOTAL	NO VOTE	% NO VT	ZTRNOUT
ADAMS	5,703	1,073	614	318	932	141	13.1	18.8
BOULDER	3,281	721	164	535	699	22	3.0	21.9
WELD	833	89	26	52	78	11	12.3	10.6
TOTAL	9,817	1,883	804	905	1,709	174	9.2	19.1

FLEMING, FAYE

R 1

	# REG	# VOTE	1	TOTAL	NO VOTE	% NO VT	ZTRNOUT
ADAMS	5,294	576	503	503	73	12.6	10.8
BOULDER	3,093	484	373	373	111	22.9	15.6
WELD	771	58	47	47	11	18.9	7.5
TOTAL	9,158	1,118	923	923	195	17.4	12.2

### STATE REPRESENTATIVE, THIRTY-SECOND DISTRICT

REESER, JEANNIE G

D 1

	# REG	# VOTE	1	TOTAL	NO VOTE	% NO VT	ZTRNOUT
ADAMS	9,256	2,367	1,784	1,784	583	24.6	25.5
DENVER	80	9	7	7	2	22.2	11.2
TOTAL	9,336	2,376	1,791	1,791	585	24.6	25.4



Abstract of Votes Cast at the **PRIMARY** election held on Tuesday, August 9, 1988

### STATE REPRESENTATIVE, THIRTY-THIRD DISTRICT

VAN METER, JIM

	# REG	# VOTE	1	D	TOTAL	NO VOTE	%	NO VT	ZTRNOUT
ADAMS	9,361	1,690	1,331	1	1,331	359	21.2	18.0	
TOTAL	9,361	1,690	1,331	1	1,331	359	21.2	18.0	

WILLIAMS, KATHI

	# REG	# VOTE	1	R	TOTAL	NO VOTE	%	NO VT	ZTRNOUT
ADAMS	8,001	829	706	1	706	123	14.8	10.3	
TOTAL	8,001	829	706	1	706	123	14.8	10.3	

### STATE REPRESENTATIVE, THIRTY-FOURTH DISTRICT

JONES, MATTHEW (MATT)

	# REG	# VOTE	1	D	TOTAL	NO VOTE	%	NO VT	ZTRNOUT
ADAMS	9,368	1,844	1,546	1	1,546	298	16.1	19.6	
TOTAL	9,368	1,844	1,546	1	1,546	298	16.1	19.6	

### STATE REPRESENTATIVE, THIRTY-FIFTH DISTRICT

GROFF, JOANN

	# REG	# VOTE	1	D	1	TOTAL	NO VOTE	%	NO VT	ZTRNOUT
ADAMS	9,264	2,148	1,755			1,755	393	18.2		23.1
TOTAL	9,264	2,148	1,755			1,755	393	18.2		23.1

DIERKING, BOB

	# REG	# VOTE	1	R	1	TOTAL	NO VOTE	%	NO VT	ZTRNOUT
ADAMS	5,098	713	581			581	132	18.5		13.9
TOTAL	5,098	713	581			581	132	18.5		13.9

### STATE REPRESENTATIVE, THIRTY-SIXTH DISTRICT

RUDDICK, STEVE

	# REG	# VOTE	1	D	1	TOTAL	NO VOTE	%	NO VT	ZTRNOUT
ARAPAHOE	6,704	763	615			615	148	19.3		11.3
TOTAL	6,704	763	615			615	148	19.3		11.3

QUICK, ED  
LINDEMANN, DON

	# REG	# VOTE	1	R	1	2	TOTAL	NO VOTE	%	NO VT	ZTRNOUT
ARAPAHOE	6,962	2,080	1,094			801	1,895	185	8.8		29.8
TOTAL	6,962	2,080	1,094			801	1,895	185	8.8		29.8

Abstract of Votes Cast at the **PRIMARY** election held on Tuesday, August 9, 1988

### STATE REPRESENTATIVE, THIRTY-SEVENTH DISTRICT

BAKER, J. BEAR				D	1			
	# REG	# VOTE	1	TOTAL	NO VOTE	%	NO VT	ZTRNOUT
ARAPAHOE	6,631	554	386	386	168	30.3	8.3	
TOTAL	6,631	554	386	386	168	30.3	8.3	

PAULSON, CHRIS				R	1			
	# REG	# VOTE	1	TOTAL	NO VOTE	%	NO VT	ZTRNOUT
ARAPAHOE	9,891	1,867	1,441	1,441	426	22.8	18.8	
TOTAL	9,891	1,867	1,441	1,441	426	22.8	18.8	

### STATE REPRESENTATIVE, THIRTY-EIGHTH DISTRICT

BALLANTINE, BEVERLY				D	1			
	# REG	# VOTE	1	TOTAL	NO VOTE	%	NO VT	ZTRNOUT
ARAPAHOE	6,513	525	404	404	121	23.0	8.0	
TOTAL	6,513	525	404	404	121	23.0	8.0	

PANKEY, PHILLIP L.				R	1			
	# REG	# VOTE	1	TOTAL	NO VOTE	%	NO VT	ZTRNOUT
ARAPAHOE	13,935	2,421	1,835	1,835	586	24.2	17.3	
TOTAL	13,935	2,421	1,835	1,835	586	24.2	17.3	

# STATE REPRESENTATIVE, THIRTY-NINTH DISTRICT

SCHAUER, PAUL D.

R 1

	# REG	# VOTE	1	TOTAL	NO VOTE	%	NO VT	ZTRNOUT
ARAPAHOE	18,522	2,765	2,228	2,228	537	19.4	14.9	
TOTAL	18,522	2,765	2,228	2,228	537	19.4	14.9	

# STATE REPRESENTATIVE, FORTIETH DISTRICT

MARTINEZ, ROBIN

D 1

	# REG	# VOTE	1	TOTAL	NO VOTE	%	NO VT	ZTRNOUT
ARAPAHOE	2,452	115	89	89	26	22.6	4.6	
DOUGLAS	4,912	425	353	353	72	16.9	8.6	
ELBERT	878	455	315	315	140	30.7	51.8	
TOTAL	8,242	995	757	757	238	23.9	12.0	

ADKINS, JEANNE M.

R 1

	# REG	# VOTE	1	TOTAL	NO VOTE	%	NO VT	ZTRNOUT
ARAPAHOE	6,515	699	549	549	150	21.4	10.7	
DOUGLAS	15,173	2,443	1,921	1,921	522	21.3	16.1	
ELBERT	1,283	220	189	189	31	14.0	17.1	
TOTAL	22,971	3,362	2,659	2,659	703	20.9	14.6	

Abstract of Votes Cast at the **PRIMARY** election held on Tuesday, August 9, 1988

### STATE REPRESENTATIVE, FORTY-FIRST DISTRICT

THIEBAUT, WILLIAM "BILL", JR. D 1

	# REG	# VOTE	1	TOTAL	NO VOTE	% NO VT	ZTRNOUT
PUEBLO	15,192	5,374	4,306	4,306	1,068	19.8	35.3
TOTAL	15,192	5,374	4,306	4,306	1,068	19.8	35.3

### STATE REPRESENTATIVE, FORTY-SECOND DISTRICT

ROMERO, GILBERT (GIL) D 1

	# REG	# VOTE	1	TOTAL	NO VOTE	% NO VT	ZTRNOUT
PUEBLO	15,746	5,538	4,306	4,306	1,232	22.2	35.1
TOTAL	15,746	5,538	4,306	4,306	1,232	22.2	35.1

# STATE REPRESENTATIVE, FORTY-THIRD DISTRICT

TRUJILLO, JUAN

	# REG	# VOTE	1	TOTAL	NO VOTE %	NO VT	ZTRNOUT
HUERFANO	3,179	2,363	1,706	1,706	657	27.8	74.3
LAS ANIMAS	6,504	4,470	2,166	2,166	2,304	51.5	68.7
OTERO	2,021	853	555	555	298	34.9	42.2
PUEBLO	4,675	1,534	1,114	1,114	420	27.3	32.8
TOTAL	16,379	9,220	5,541	5,541	3,679	39.9	56.2

SALAZ, MIKE

	# REG	# VOTE	1	TOTAL	NO VOTE %	NO VT	ZTRNOUT
HUERFANO	430	101	79	79	22	21.7	23.4
LAS ANIMAS	1,098	274	225	225	49	17.8	24.9
OTERO	1,170	364	258	258	106	29.1	31.1
PUEBLO	1,200	221	179	179	42	19.0	18.4
TOTAL	3,898	960	741	741	219	22.8	24.6

Abstract of Votes Cast at the **PRIMARY** election held on Tuesday, August 9, 1988

**STATE REPRESENTATIVE, FORTY-FOURTH DISTRICT**

				D		1			
	# REG	# VOTE	1	TOTAL	NO VOTE	%	NO VT	ZTRNOUT	
JENKINS, LEO D.									
FREMONT	5,739	2,155	1,835	1,835	320	14.8		37.5	
PUEBLO	6,523	2,363	1,690	1,690	673	28.4		36.2	
TOTAL	12,262	4,518	3,525	3,525	993	21.9		36.8	

				R		1			
	# REG	# VOTE	1	TOTAL	NO VOTE	%	NO VT	ZTRNOUT	
ARVESCHOU, STEVE									
FREMONT	5,908	2,046	1,590	1,590	456	22.2		34.6	
PUEBLO	3,497	663	562	562	101	15.2		18.9	
TOTAL	9,405	2,709	2,152	2,152	557	20.5		28.8	

**STATE REPRESENTATIVE, FORTY-FIFTH DISTRICT**

				D		1			
	# REG	# VOTE	1	TOTAL	NO VOTE	%	NO VT	ZTRNOUT	
ASHLEY, JACK L.									
LARIMER	7,007	541	504	504	37	6.8		7.7	
TOTAL	7,007	541	504	504	37	6.8		7.7	

				R		1			
	# REG	# VOTE	1	TOTAL	NO VOTE	%	NO VT	ZTRNOUT	
IRWIN, JOHN J.									
LARIMER	12,642	1,564	1,394	1,394	170	10.8		12.3	
TOTAL	12,642	1,564	1,394	1,394	170	10.8		12.3	

## STATE REPRESENTATIVE, FORTY-SIXTH DISTRICT

ULVANG, JOHN

R 1

	# REG	# VOTE	1	TOTAL	NO VOTE	% NO VT	ZTRNOUT
LARIMER	15,286	2,580	2,128	2,128	452	17.5	16.8
TOTAL	15,286	2,580	2,128	2,128	452	17.5	16.8

## STATE REPRESENTATIVE, FORTY-SEVENTH DISTRICT

REEVES, PEGGY

D 1

	# REG	# VOTE	1	TOTAL	NO VOTE	% NO VT	ZTRNOUT
LARIMER	7,444	520	460	460	60	11.5	6.9
TOTAL	7,444	520	460	460	60	11.5	6.9

EATMAN, BOB (ROBERT W.)

R 1

	# REG	# VOTE	1	TOTAL	NO VOTE	% NO VT	ZTRNOUT
LARIMER	10,055	1,499	1,194	1,194	305	20.3	14.9
TOTAL	10,055	1,499	1,194	1,194	305	20.3	14.9



Abstract of Votes Cast at the **PRIMARY** election held on Tuesday, August 9, 1988

### STATE REPRESENTATIVE, FORTY-EIGHTH DISTRICT

DWEN, DAVE

R 1

	# REG	# VOTE	1	TOTAL	NO VOTE	%	NO VT	ZTRNOUT
LARIMER	4,072	573	472	472	101	17.6	14.0	
WELD	7,673	505	437	437	68	13.4	6.5	
TOTAL	11,745	1,078	909	909	169	15.6	9.1	

### STATE REPRESENTATIVE, FORTY-NINTH DISTRICT

RECHLITZ, ANTHONY J.

D 1

	# REG	# VOTE	1	TOTAL	NO VOTE	%	NO VT	ZTRNOUT
ARAPAHOE	9,812	652	553	553	99	15.1	6.6	
TOTAL	9,812	652	553	553	99	15.1	6.6	

COFFMAN, MIKE

R 1

	# REG	# VOTE	1	TOTAL	NO VOTE	%	NO VT	ZTRNOUT
ARAPAHOE	16,340	1,750	1,381	1,381	369	21.0	10.7	
TOTAL	16,340	1,750	1,381	1,381	369	21.0	10.7	

# STATE REPRESENTATIVE, FIFTIETH DISTRICT

BOND, RICHARD R.

D 1

	# REG	# VOTE	1	TOTAL	NO VOTE	% NO VT	ZTRNOUT
WELD	6,226	385	338	338	47	12.2	6.1
TOTAL	6,226	385	338	338	47	12.2	6.1

# STATE REPRESENTATIVE, FIFTY-FIRST DISTRICT

BERGER, LEO

D 1

	# REG	# VOTE	1	TOTAL	NO VOTE	% NO VT	ZTRNOUT
WELD	6,240	595	524	524	71	11.9	9.5
TOTAL	6,240	595	524	524	71	11.9	9.5

JERKE, WILLIAM H.

R 1

	# REG	# VOTE	1	TOTAL	NO VOTE	% NO VT	ZTRNOUT
WELD	6,997	640	559	559	81	12.6	9.1
TOTAL	6,997	640	559	559	81	12.6	9.1

Abstract of Votes Cast at the **PRIMARY** election held on Tuesday, August 9, 1988

### STATE REPRESENTATIVE, FIFTY-SECOND DISTRICT

**MINGER, MARY E.**

**D 1**

	# REG	# VOTE	1	TOTAL	NO VOTE	Z	NO VT	ZTRNOUT
JEFFERSON	7,438	385	352	352	33		8.5	5.1
TOTAL	7,438	385	352	352	33		8.5	5.1

**ANDERSON, NORMA**

**R 1**

	# REG	# VOTE	1	TOTAL	NO VOTE	Z	NO VT	ZTRNOUT
JEFFERSON	11,039	1,387	1,194	1,194	193		13.9	12.5
TOTAL	11,039	1,387	1,194	1,194	193		13.9	12.5

## STATE REPRESENTATIVE, FIFTY-THIRD DISTRICT

WILLIAMS, SAMUEL

D 1

	# REG	# VOTE	1	TOTAL	NO VOTE	%	NO VT	ZTRNOUT
CLEAR CREEK	1,213	192	150	150	42	21.8	15.8	
GILPIN	819	120	101	101	19	15.8	14.6	
JEFFERSON	61,820	3,702	207	207	3,495	94.4	5.9	
SUMMIT	1,843	563	509	509	54	9.5	30.5	
<b>TOTAL</b>	<b>65,695</b>	<b>4,577</b>	<b>967</b>	<b>967</b>	<b>3,610</b>	<b>78.8</b>	<b>6.9</b>	

WIGGERS, CYNTHIA

R 1

	# REG	# VOTE	1	TOTAL	NO VOTE	%	NO VT	ZTRNOUT
CLEAR CREEK	1,529	259	208	208	51	19.6	16.9	
GILPIN	770	236	125	125	111	47.0	30.6	
JEFFERSON	6,566	804	687	687	117	14.5	12.2	
SUMMIT	2,671	824	646	646	178	21.6	30.8	
<b>TOTAL</b>	<b>11,536</b>	<b>2,123</b>	<b>1,666</b>	<b>1,666</b>	<b>457</b>	<b>21.5</b>	<b>18.4</b>	

## STATE REPRESENTATIVE, FIFTY-FOURTH DISTRICT

MORRIS, WILLIAM J. "BILL"

D 1

	# REG	# VOTE	1	TOTAL	NO VOTE	%	NO VT	ZTRNOUT
DELTA	1,293	278	236	236	42	15.1	21.5	
MESA	6,582	1,030	916	916	114	11.0	15.6	
<b>TOTAL</b>	<b>7,875</b>	<b>1,308</b>	<b>1,152</b>	<b>1,152</b>	<b>156</b>	<b>11.9</b>	<b>16.6</b>	

FOSTER, TIMOTHY "TIM" E.

R 1

	# REG	# VOTE	1	TOTAL	NO VOTE	%	NO VT	ZTRNOUT
DELTA	2,185	754	646	646	108	14.3	34.5	
MESA	8,744	1,214	1,087	1,087	127	10.4	13.8	
<b>TOTAL</b>	<b>10,929</b>	<b>1,968</b>	<b>1,733</b>	<b>1,733</b>	<b>235</b>	<b>11.9</b>	<b>18.0</b>	

Abstract of Votes Cast at the **PRIMARY** election held on Tuesday, August 9, 1988

### STATE REPRESENTATIVE, FIFTY-FIFTH DISTRICT

**PRINSTER, DAN**

**D 1**

	# REG	# VOTE	1	TOTAL	NO VOTE	% NO VT	ZTRNOUT
MESA	8,319	1,341	1,187	1,187	154	11.4	16.1
TOTAL	8,319	1,341	1,187	1,187	154	11.4	16.1

**THEOBOLD, REFORD C.**

**R 1**

	# REG	# VOTE	1	TOTAL	NO VOTE	% NO VT	ZTRNOUT
MESA	11,690	1,593	1,322	1,322	271	17.0	13.6
TOTAL	11,690	1,593	1,322	1,322	271	17.0	13.6

# STATE REPRESENTATIVE, FIFTY-SIXTH DISTRICT

BONNIFIELD, PAUL

D 1

	# REG	# VOTE	1	TOTAL	NO VOTE	% NO VT	ZTRNOUT
EAGLE	1,518	115	85	85	30	26.0	7.5
GRAND	973	172	148	148	24	13.9	17.6
JACKSON	218	78	59	59	19	24.3	35.7
MOFFAT	1,816	612	377	377	235	38.3	33.7
ROUTT	2,931	633	521	521	112	17.6	21.5
TOTAL	7,456	1,610	1,190	1,190	420	26.0	21.5

WILLIAMS, DAN

R 1

	# REG	# VOTE	1	TOTAL	NO VOTE	% NO VT	ZTRNOUT
EAGLE	2,338	140	130	130	10	7.1	5.9
GRAND	3,067	505	443	443	62	12.2	16.4
JACKSON	678	202	177	177	25	12.3	29.7
MOFFAT	3,175	1,486	980	980	506	34.0	46.8
ROUTT	3,291	868	705	705	163	18.7	26.3
TOTAL	12,549	3,201	2,435	2,435	766	23.9	25.5

Abstract of Votes Cast at the **PRIMARY** election held on Tuesday, August 9, 1988

### STATE REPRESENTATIVE, FIFTY-SEVENTH DISTRICT

ARROW, DAN

D 1

	# REG	# VOTE	1	TOTAL	NO VOTE	%	NO VT	ZTRNDUT
EAGLE	1,061	116	91	91	25	21.5	10.9	
GARFIELD	4,366	1,376	1,017	1,017	359	26.0	31.5	
PITKIN	2,403	958	643	643	315	32.8	39.8	
RIO BLANCO	913	220	151	151	69	31.3	24.0	
TOTAL	8,743	2,670	1,902	1,902	768	28.7	30.5	

MCINNIS, SCOTT

R 1

	# REG	# VOTE	1	TOTAL	NO VOTE	%	NO VT	ZTRNDUT
EAGLE	1,335	158	144	144	14	8.8	11.8	
GARFIELD	5,170	1,092	1,004	1,004	88	8.0	21.1	
PITKIN	2,184	754	637	637	117	15.5	34.5	
RIO BLANCO	1,993	926	791	791	135	14.5	46.4	
TOTAL	10,682	2,930	2,576	2,576	354	12.0	27.4	

# STATE REPRESENTATIVE, FIFTY-EIGHTH DISTRICT

MASSON, MARGARET "MARGY"

R 1

	# REG	# VOTE	1	TOTAL	NO VOTE	Z	NO VT	ZTRNOUT
DELTA	3,146	1,172	940	940	232	19.7	37.2	
DOLORIS	300	93	72	72	21	22.5	31.0	
MONTEZUMA	704	262	202	202	60	22.9	37.2	
MONTRORSE	5,014	1,995	1,691	1,691	304	15.2	39.7	
OURAY	1,081	795	647	647	148	18.6	73.5	
SAN MIGUEL	612	209	163	163	46	22.0	34.1	
TOTAL	10,857	4,526	3,715	3,715	811	17.9	41.6	

# STATE REPRESENTATIVE, FIFTY-NINTH DISTRICT

DYER, JIM

D 1

	# REG	# VOTE	1	TOTAL	NO VOTE	Z	NO VT	ZTRNOUT
ARCHULETA	1,337	737	500	500	237	32.1	55.1	
LA PLATA	5,863	670	567	567	103	15.3	11.4	
MONTEZUMA	2,520	921	764	764	157	17.0	36.5	
SAN JUAN	160	33	31	31	2	6.0	20.6	
TOTAL	9,880	2,361	1,862	1,862	499	21.1	23.8	



Abstract of Votes Cast at the **PRIMARY** election held on Tuesday, August 9, 1988

**STATE REPRESENTATIVE, SIXTIETH DISTRICT**

ENTZ, LEWIS H.

R 1

	# REG	# VOTE	1	TOTAL	NO VOTE	% NO VT	ZTRNOUT
ALAMOSA	2,054	461	430	430	31	6.7	22.4
CONEJOS	1,578	816	684	684	132	16.1	51.7
COSTILLA	240	75	64	64	11	14.6	31.2
GUNNISON	1,448	440	287	287	153	34.7	30.3
HINSDALE	434	304	210	210	94	30.9	70.0
MINERAL	89	33	31	31	2	6.0	37.0
RIO GRANDE	2,238	419	387	387	32	7.6	18.7
SAGUACHE	671	126	119	119	7	5.5	18.7
<b>TOTAL</b>	<b>8,752</b>	<b>2,674</b>	<b>2,212</b>	<b>2,212</b>	<b>462</b>	<b>17.2</b>	<b>30.5</b>

STATE REPRESENTATIVE, SIXTY-FIRST DISTRICT

JAMES, RAY

D 1

	# REG	# VOTE	1	TOTAL	NO VOTE	% NO VT	ZTRNOUT
CHAFFEE	2,553	370	296	296	74	20.0	14.4
CUSTER	388	76	54	54	22	28.9	19.5
FREMONT	1,252	530	378	378	152	28.6	42.3
GUNNISON	944	135	94	94	41	30.3	14.3
LAKE	1,876	408	261	261	147	36.0	21.7
PARK	1,222	369	229	229	140	37.9	30.1
TELLER	1,558	484	372	372	112	23.1	31.0
TOTAL	9,793	2,372	1,684	1,684	688	29.0	24.2

CHLOUBER, KEN

R 1

	# REG	# VOTE	1	TOTAL	NO VOTE	% NO VT	ZTRNOUT
CHAFFEE	2,416	375	351	351	24	6.4	15.5
CUSTER	799	138	123	123	15	10.8	17.2
FREMONT	1,501	529	438	438	91	17.2	35.2
GUNNISON	1,004	229	143	143	86	37.5	22.8
LAKE	535	95	84	84	11	11.5	17.7
PARK	1,836	771	497	497	274	35.5	41.9
TELLER	2,735	894	743	743	151	16.8	32.6
TOTAL	10,826	3,031	2,379	2,379	652	21.5	27.9

Abstract of Votes Cast at the **PRIMARY** election held on Tuesday, August 9, 1988

**STATE REPRESENTATIVE, SIXTY-SECOND DISTRICT**

**KERNS, PEGGY**

**D 1**

	# REG	# VOTE	1	TOTAL	NO VOTE	% NO VT	ZTRNOUT
ARAPAHOE	8,999	669	531	531	138	20.6	7.4
TOTAL	8,999	669	531	531	138	20.6	7.4

**KISSINGER, RICHARD P.**

**R 1**

	# REG	# VOTE	1	TOTAL	NO VOTE	% NO VT	ZTRNOUT
ARAPAHOE	13,416	2,524	1,926	1,926	598	23.6	18.8
TOTAL	13,416	2,524	1,926	1,926	598	23.6	18.8

# STATE REPRESENTATIVE, SIXTY-THIRD DISTRICT

WILKINSON, CHRIS

D 1

	# REG	# VOTE	1	TOTAL	NO VOTE	%	NO VT	ZTRNOUT
BACA	1,232	377	306	306	71	18.8	30.6	
BENT	1,423	525	319	319	206	39.2	36.8	
CROWLEY	857	505	362	362	143	28.3	58.9	
KIOWA	355	53	50	50	3	5.6	14.9	
OTERO	2,738	858	532	532	326	37.9	31.3	
PROWERS	2,377	195	164	164	31	15.8	8.2	
TOTAL	8,982	2,513	1,733	1,733	780	31.0	27.9	

GILLIS, ELWOOD

R 1

	# REG	# VOTE	1	TOTAL	NO VOTE	%	NO VT	ZTRNOUT
BACA	1,257	642	536	536	106	16.5	51.0	
BENT	806	281	228	228	53	18.8	34.8	
CROWLEY	756	440	405	405	35	7.9	58.2	
KIOWA	678	75	73	73	2	2.6	11.0	
OTERO	2,386	639	540	540	99	15.4	26.7	
PROWERS	2,774	201	160	160	41	20.3	7.2	
TOTAL	8,657	2,278	1,942	1,942	336	14.7	26.3	

Abstract of Votes Cast at the **PRIMARY** election held on Tuesday, August 9, 1988**STATE REPRESENTATIVE, SIXTY-FOURTH DISTRICT****DORN, RON**

	# REG	# VOTE	1	D TOTAL	1 NO VOTE	%	NO VT	ZTRNOUT
ADAMS	593	105	84	84	21	20.0	17.7	
ARAPAHOE	576	94	77	77	17	18.0	16.3	
CHEYENNE	419	102	75	75	27	26.4	24.3	
DENVER	5	5	0	0	5	100.0	100.0	
ELBERT	462	203	138	138	65	32.0	43.9	
KIT CARSON	1,198	239	194	194	45	18.8	19.9	
LINCOLN	822	280	214	214	66	23.5	34.0	
PHILLIPS	725	127	121	121	6	4.7	17.5	
WASHINGTON	670	230	181	181	49	21.3	34.3	
YUMA	1,692	221	191	191	30	13.5	13.0	
<b>TOTAL</b>	<b>7,162</b>	<b>1,606</b>	<b>1,275</b>	<b>1,275</b>	<b>331</b>	<b>20.6</b>	<b>22.4</b>	

**BLEDSON, BEV**

	# REG	# VOTE	1	R TOTAL	1 NO VOTE	%	NO VT	ZTRNOUT
ADAMS	717	82	76	76	6	7.3	11.4	
ARAPAHOE	886	174	127	127	47	27.0	19.6	
CHEYENNE	802	265	203	203	62	23.3	33.0	
DENVER	1	1	0	0	1	100.0	100.0	
ELBERT	744	204	182	182	22	10.7	27.4	
KIT CARSON	2,208	429	393	393	36	8.3	19.4	
LINCOLN	1,444	846	701	701	145	17.1	58.5	
PHILLIPS	1,144	185	170	170	15	8.1	16.1	
WASHINGTON	1,990	1,092	830	830	262	23.9	54.8	
YUMA	2,387	324	294	294	30	9.2	13.5	
<b>TOTAL</b>	<b>12,323</b>	<b>3,602</b>	<b>2,976</b>	<b>2,976</b>	<b>626</b>	<b>17.3</b>	<b>29.2</b>	

# STATE REPRESENTATIVE, SIXTY-FIFTH DISTRICT

AMENT, DON

R 1

	# REG	# VOTE	1	TOTAL	NO VOTE	% NO VT	ZTRNOUT
LOGAN	3,971	1,782	1,555	1,555	227	12.7	44.8
MORGAN	5,157	768	683	683	85	11.0	14.8
SEDGWICK	1,080	549	465	465	84	15.3	50.8
TOTAL	10,208	3,099	2,703	2,703	396	12.7	30.3

Abstract of Votes Cast at the **PRIMARY** election held on Tuesday, August 9, 1988

### DISTRICT ATTORNEY-FIRST JUDICIAL DISTRICT

**MIELKE, DON**

R 1

	# REG	# VOTE	1	TOTAL	NO VOTE	%	NO VT	ZTRNOUT
GILPIN	770	236	132	132	104	44.0	30.6	
JEFFERSON	94,035	14,473	12,311	12,311	2,162	14.9	15.3	
TOTAL	94,805	14,709	12,443	12,443	2,266	15.4	15.5	

### DISTRICT ATTORNEY-SECOND JUDICIAL DISTRICT

**EARLY, NORM**

D 1

	# REG	# VOTE	1	TOTAL	NO VOTE	%	NO VT	ZTRNOUT
DENVER	135,112	11,453	8,524	8,524	2,929	25.5	8.4	
TOTAL	135,112	11,453	8,524	8,524	2,929	25.5	8.4	

### DISTRICT ATTORNEY-THIRD JUDICIAL DISTRICT

**BARCLAY, JON NEIL**

D 1

	# REG	# VOTE	1	TOTAL	NO VOTE	%	NO VT	ZTRNOUT
HUERFANO	3,179	2,363	1,518	1,518	845	35.7	74.3	
LAS ANIMAS	6,504	4,470	1,887	1,887	2,583	57.7	68.7	
TOTAL	9,683	6,833	3,405	3,405	3,428	50.1	70.5	

### DISTRICT ATTORNEY-FOURTH JUDICIAL DISTRICT

IUPPA, BARNEY

D 1

	# REG	# VOTE	1	TOTAL	NO VOTE %	NO VT	ZTRNDOUT
EL PASO	42,868	4,888	4,025	4,025	863	17.6	11.4
TELLER	1,558	484	397	397	87	17.9	31.0
TOTAL	44,426	5,372	4,422	4,422	950	17.6	12.0

SUTHERS, JOHN

R 1

	# REG	# VOTE	1	TOTAL	NO VOTE %	NO VT	ZTRNDOUT
EL PASO	79,800	20,314	16,121	16,121	4,193	20.6	25.4
TELLER	2,735	894	714	714	180	20.1	32.6
TOTAL	82,535	21,208	16,835	16,835	4,373	20.6	25.6



Abstract of Votes Cast at the **PRIMARY** election held on Tuesday, August 9, 1988

### DISTRICT ATTORNEY-FIFTH JUDICIAL DISTRICT

**MICHAELSON, PETE**

D 1

	# REG	# VOTE	1	TOTAL	NO VOTE	% NO VT	XTRNOUT
CLEAR CREEK	1,213	192	155	155	37	19.2	15.8
EAGLE	2,579	231	178	178	53	22.9	8.9
LAKE	1,876	408	275	275	133	32.5	21.7
SUMMIT	1,843	563	464	464	99	17.5	30.5
<b>TOTAL</b>	<b>7,511</b>	<b>1,394</b>	<b>1,072</b>	<b>1,072</b>	<b>322</b>	<b>23.0</b>	<b>18.5</b>

**BUTLER, FRED**

R 1

	# REG	# VOTE	1	TOTAL	NO VOTE	% NO VT	XTRNOUT
CLEAR CREEK	1,529	259	193	193	66	25.4	16.9
EAGLE	3,673	298	231	231	67	22.4	8.1
LAKE	535	95	68	68	27	28.4	17.7
SUMMIT	2,671	824	609	609	215	26.0	30.8
<b>TOTAL</b>	<b>8,408</b>	<b>1,476</b>	<b>1,101</b>	<b>1,101</b>	<b>375</b>	<b>25.4</b>	<b>17.5</b>

## DISTRICT ATTORNEY-SIXTH JUDICIAL DISTRICT

REICHMAN, VIC

	# REG	# VOTE	1	D TOTAL	1 NO VOTE	%	NO VT	ZTRNOUT
ARCHULETA	1,337	737	427	427	310	42.0	55.1	
LA PLATA	5,863	670	520	520	150	22.3	11.4	
SAN JUAN	160	33	23	23	10	30.3	20.6	
<b>TOTAL</b>	<b>7,360</b>	<b>1,440</b>	<b>970</b>	<b>970</b>	<b>470</b>	<b>32.6</b>	<b>19.5</b>	

## DISTRICT ATTORNEY-SEVENTH JUDICIAL DISTRICT

STERN, MICHAEL C.

	# REG	# VOTE	1	D TOTAL	1 NO VOTE	%	NO VT	ZTRNOUT
DELTA	3,451	815	727	727	88	10.7	23.6	
GUNNISON	2,071	342	267	267	75	21.9	16.5	
HINSDALE	69	27	19	19	8	29.6	39.1	
MONTROSE	3,905	957	748	748	209	21.8	24.5	
OURAY	286	88	75	75	13	14.7	30.7	
SAN MIGUEL	1,125	600	350	350	250	41.6	53.3	
<b>TOTAL</b>	<b>10,907</b>	<b>2,829</b>	<b>2,186</b>	<b>2,186</b>	<b>643</b>	<b>22.7</b>	<b>25.9</b>	

PIXLER, REID C.  
MITCHEL, JOHN J.

	# REG	# VOTE	1	R 2	R 2	TOTAL	NO VOTE	%	NO VT	ZTRNOUT
DELTA	5,331	1,926	352	1,497	1,849	77	3.9	36.1		
GUNNISON	2,452	669	265	278	543	126	18.8	27.2		
HINSDALE	434	304	84	152	236	68	22.3	70.0		
MONTROSE	5,014	1,995	905	1,004	1,909	86	4.3	39.7		
OURAY	1,081	795	345	379	724	71	8.9	73.5		
SAN MIGUEL	612	209	55	137	192	17	8.1	34.1		
<b>TOTAL</b>	<b>14,924</b>	<b>5,898</b>	<b>2,006</b>	<b>3,447</b>	<b>5,453</b>	<b>445</b>	<b>7.5</b>	<b>39.5</b>		

Abstract of Votes Cast at the **PRIMARY** election held on Tuesday, August 9, 1988

### DISTRICT ATTORNEY-EIGHTH JUDICIAL DISTRICT

VANMEVEREN, STU				R	1			
	# REG	# VOTE	1	TOTAL	NO VOTE	%	NO VT	ZTRNOUT
JACKSON	678	202	154	154	48	23.7	29.7	
LARIMER	42,055	6,216	5,416	5,416	800	12.8	14.7	
TOTAL	42,733	6,418	5,570	5,570	848	13.2	15.0	

### DISTRICT ATTORNEY-NINTH JUDICIAL DISTRICT

BLAKEY, MILTON K.				R	1			
	# REG	# VOTE	1	TOTAL	NO VOTE	%	NO VT	ZTRNOUT
GARFIELD	5,170	1,092	866	866	226	20.6	21.1	
PITKIN	2,184	754	542	542	212	28.1	34.5	
RIO BLANCO	1,993	926	574	574	352	38.0	46.4	
TOTAL	9,347	2,772	1,982	1,982	790	28.4	29.6	

### DISTRICT ATTORNEY-TENTH JUDICIAL DISTRICT

SANDSTROM, G. F. "GUS"				D	1				
SMITH, CLINT				D	2				
	# REG	# VOTE	1	2	TOTAL	NO VOTE	%	NO VT	ZTRNOUT
PUEBLO	42,136	14,809	9,212	4,482	13,694	1,115	7.5	35.1	
TOTAL	42,136	14,809	9,212	4,482	13,694	1,115	7.5	35.1	

### DISTRICT ATTORNEY-ELEVENTH JUDICIAL DISTRICT

LARSEN, ROGER B.

	# REG	# VOTE	1	TOTAL	NO VOTE	%	NO VT	ZTRNOUT
CHAFFEE	2,416	375	293	293	82	21.8	15.5	
CUSTER	799	138	113	113	25	18.1	17.2	
FREMONT	7,409	2,575	1,956	1,956	619	24.0	34.7	
PARK	1,836	771	451	451	320	41.5	41.9	
TOTAL	12,460	3,859	2,813	2,813	1,046	27.1	30.9	

DISTRICT ATTORNEY-TWELFTH JUDICIAL DISTRICT

PRIMAVERA, DOUGLASS F.

	# REG	# VOTE	1	TOTAL	NO VOTE	%	NO VT	ZTRNOUT
ALAMOSA	2,816	1,244	969	969	275	22.1	44.1	
CONEJOS	2,600	1,650	1,240	1,240	410	24.8	63.4	
COSTILLA	2,095	1,604	916	916	688	42.8	76.5	
MINERAL	331	110	81	81	29	26.3	33.2	
RIO GRANDE	2,031	429	340	340	89	20.7	21.1	
SAGUACHE	1,357	197	129	129	68	34.5	14.5	
TOTAL	11,230	5,234	3,675	3,675	1,559	29.7	46.6	

MRZLAK, JAMES N. (JIM)

	# REG	# VOTE	1	TOTAL	NO VOTE	%	NO VT	ZTRNOUT
ALAMOSA	2,054	461	373	373	88	19.0	22.4	
CONEJOS	1,578	816	607	607	209	25.6	51.7	
COSTILLA	240	75	58	58	17	22.6	31.2	
MINERAL	89	33	28	28	5	15.1	37.0	
RIO GRANDE	2,238	419	355	355	64	15.2	18.7	
SAGUACHE	671	126	104	104	22	17.4	18.7	
TOTAL	6,870	1,930	1,525	1,525	405	20.9	28.0	

Abstract of Votes Cast at the **PRIMARY** election held on Tuesday, August 9, 1988

### DISTRICT ATTORNEY-THIRTEENTH JUDICIAL DISTRICT

**BAILEY, JON M.**

D 1

	# REG	# VOTE	1	TOTAL	NO VOTE	% NO VT	ZTRNOUT
KIT CARSON	1,198	239	210	210	29	12.1	19.9
LOGAN	3,277	1,593	1,234	1,234	359	22.5	48.6
MORGAN	3,598	528	411	411	117	22.1	14.6
PHILLIPS	725	127	122	122	5	3.9	17.5
SEDGWICK	470	131	109	109	22	16.7	27.8
WASHINGTON	670	230	189	189	41	17.8	34.3
YUMA	1,692	221	194	194	27	12.2	13.0
<b>TOTAL</b>	<b>11,630</b>	<b>3,069</b>	<b>2,469</b>	<b>2,469</b>	<b>600</b>	<b>19.5</b>	<b>26.3</b>

**JOHNS, DOYLE T. JR.**

R 1

	# REG	# VOTE	1	TOTAL	NO VOTE	% NO VT	ZTRNOUT
KIT CARSON	2,208	429	271	271	158	36.8	19.4
LOGAN	3,971	1,782	992	992	790	44.3	44.8
MORGAN	5,157	768	450	450	318	41.4	14.8
PHILLIPS	1,144	185	82	82	103	55.6	16.1
SEDGWICK	1,080	549	200	200	349	63.5	50.8
WASHINGTON	1,990	1,092	485	485	607	55.5	54.8
YUMA	2,387	324	183	183	141	43.5	13.5
<b>TOTAL</b>	<b>17,937</b>	<b>5,129</b>	<b>2,663</b>	<b>2,663</b>	<b>2,466</b>	<b>48.0</b>	<b>28.5</b>

**DISTRICT ATTORNEY-FIFTEENTH JUDICIAL DISTRICT**

LONG, GREGORY F.

R 1

	# REG	# VOTE	1	TOTAL	NO VOTE	%	NO VT	ZTRNDUT
GRAND	3,067	505	418	418	87	17.2	16.4	
MOFFAT	3,175	1,486	859	859	627	42.1	46.8	
ROUTT	3,291	868	617	617	251	28.9	26.3	
TOTAL	9,533	2,859	1,894	1,894	965	33.7	29.9	

**DISTRICT ATTORNEY-FIFTEENTH JUDICIAL DISTRICT**

BIENVENU, PHILIP

D 1

	# REG	# VOTE	1	TOTAL	NO VOTE	%	NO VT	ZTRNDUT
BACA	1,232	377	257	257	120	31.8	30.6	
CHEYENNE	419	102	69	69	33	32.3	24.3	
KIOWA	355	53	46	46	7	13.2	14.9	
PROWERS	2,377	195	153	153	42	21.5	8.2	
TOTAL	4,383	727	525	525	202	27.7	16.5	

**DISTRICT ATTORNEY-SIXTEENTH JUDICIAL DISTRICT**

STORK, GARY R.

D 1

	# REG	# VOTE	1	TOTAL	NO VOTE	%	NO VT	ZTRNDUT
BENT	1,423	525	359	359	166	31.6	36.8	
CROWLEY	857	505	365	365	140	27.7	58.9	
OTERO	4,759	1,711	1,101	1,101	610	35.6	35.9	
TOTAL	7,039	2,741	1,825	1,825	916	33.4	38.9	

Abstract of Votes Cast at the **PRIMARY** election held on Tuesday, August 9, 1988

### DISTRICT ATTORNEY-SEVENTEENTH JUDICIAL DISTRICT

SMITH, JAMES F.

D 1

	# REG	# VOTE	1	TOTAL	NO VOTE	Z	NO VT	ZTRNOUT
ADAMS	52,032	11,875	8,866	8,866	3,009		25.3	22.8
TOTAL	52,032	11,875	8,866	8,866	3,009		25.3	22.8

### DISTRICT ATTORNEY-EIGHTEENTH JUDICIAL DISTRICT

GALLAGHER, ROBERT R. JR.

R 1

	# REG	# VOTE	1	TOTAL	NO VOTE	Z	NO VT	ZTRNOUT
ARAPAHOE	87,629	14,478	11,400	11,400	3,078		21.2	16.5
DOUGLAS	15,173	2,443	1,927	1,927	516		21.1	16.1
ELBERT	2,027	424	365	365	59		13.9	20.9
LINCOLN	1,444	846	638	638	208		24.5	58.5
TOTAL	106,273	18,191	14,330	14,330	3,861		21.2	17.1

DISTRICT ATTORNEY-NINETEENTH JUDICIAL DISTRICT

DISTRICT ATTORNEY-NINETEENTH JUDICIAL DISTRICT

PEEK, STAN

D 1

	# REG	# VOTE	1	TOTAL	NO VOTE	% NO VT	ZTRNOUT
WELD	17,726	1,358	1,134	1,134	224	16.4	7.6
TOTAL	17,726	1,358	1,134	1,134	224	16.4	7.6

DOMINGUEZ, AL

R 1

	# REG	# VOTE	1	TOTAL	NO VOTE	% NO VT	ZTRNOUT
WELD	22,836	1,709	1,391	1,391	318	18.6	7.4
TOTAL	22,836	1,709	1,391	1,391	318	18.6	7.4

DISTRICT ATTORNEY-TWENTIETH JUDICIAL DISTRICT

HUNTER, ALEXANDER M.

D 1

	# REG	# VOTE	1	TOTAL	NO VOTE	% NO VT	ZTRNOUT
'BOULDER	41,735	3,733	3,135	3,135	598	16.0	8.9
TOTAL	41,735	3,733	3,135	3,135	598	16.0	8.9



Abstract of Votes Cast at the **PRIMARY** election held on Tuesday, August 9, 1988

### DISTRICT ATTORNEY-TWENTY-FIRST JUDICIAL DISTRICT

ERKENBRACK, STEPHEN K.

R 1

	# REG	# VOTE	1	TOTAL	NO VOTE	% NO VT	ZTRNOUT
MESA	20,434	2,807	2,411	2,411	396	14.1	13.7
TOTAL	20,434	2,807	2,411	2,411	396	14.1	13.7

### DISTRICT ATTORNEY-TWENTY-SECOND JUDICIAL DISTRICT

JOHNSON, DEAN J.  
WITTY, PEGGY J.

D 1  
D 2

	# REG	# VOTE	1	2	TOTAL	NO VOTE	% NO VT	ZTRNOUT
DOLORIS MONTEZUMA	625	310	148	142	290	20	6.4	49.6
MONTEZUMA	3,154	1,127	380	687	1,067	60	5.3	35.7
TOTAL	3,779	1,437	528	829	1,357	80	5.5	38.0

BUCK, GEORGE

R 1

	# REG	# VOTE	1	TOTAL	NO VOTE	% NO VT	ZTRNOUT
DOLORIS MONTEZUMA	300	93	68	68	25	26.8	31.0
MONTEZUMA	3,600	1,367	1,085	1,085	282	20.6	37.9
TOTAL	3,900	1,460	1,153	1,153	307	21.0	37.4

# WRITE-IN VOTES

## STATE REPRESENTATIVE, THIRTY-FOURTH DISTRICT Lloyd L. Boyer - Republican

Adams	<u>12</u>
	12

## DISTRICT ATTORNEY, NINTH JUDICIAL DISTRICT Webb Walker - Democrat

Garfield	489
Pitkin	120
Rio Blanco	<u>8</u>
	617

**PRESIDENTIAL ELECTORS**

BUSH, GEORGE /QUAYLE, DAN	R	1
DUKAKIS, MICHAEL S./BENTSEN, LLOYD	D	2
DODGE, EARL F./DRMSBY, GEORGE D.	P	3
FULANI, LENORA B. /DATNER, JOYCE	A	4
PAUL, RON/WARROU, ANDRE	L	5

	# REG	# VOTE	1	2	3	4	5	TOTAL	NO VOTE	%	NO VT	ZTRNOUT
ADAMS	141,985	98,575	43,163	49,464	219	189	1,059	94,094	4,481	4.5	69.4	
ALAMOSA	6,960	5,112	2,567	2,146	12	12	41	4,778	334	6.5	73.4	
ARAPAHOE	238,658	164,420	95,926	61,113	407	241	1,553	159,240	5,180	3.1	68.8	
ARCHULETA	3,413	2,426	1,440	795	3	5	19	2,262	164	6.7	71.0	
BACA	3,161	2,658	1,670	851	6	4	25	2,556	102	3.8	84.0	
BENT	3,022	2,209	1,032	1,088	18	6	23	2,167	42	1.9	73.0	
BOULDER	157,569	113,993	48,174	57,265	110	210	1,463	107,222	6,771	5.9	72.3	
CHAFFEE	7,844	5,806	3,080	2,548	25	6	55	5,714	92	1.5	74.0	
CHEYENNE	1,589	1,231	760	399	7	2	15	1,183	48	3.8	77.4	
CLEAR CREEK	5,244	3,800	1,820	1,698	9	7	97	3,631	169	4.4	72.4	
CONEJOS	4,672	3,714	1,445	1,976	4	3	19	3,447	267	7.1	79.4	
COSTILLA	2,532	1,787	454	1,120	3	2	2	1,581	206	11.5	70.5	
CROWLEY	2,005	1,580	862	630	2	1	5	1,500	80	5.0	78.8	
CUSTER	1,682	1,234	753	310	2	2	17	1,084	150	12.1	73.3	
DELTA	13,046	9,869	5,449	3,521	34	21	110	9,135	734	7.4	75.6	
DENVER	317,086	214,381	77,753	127,173	1,645	510	2,342	209,423	4,958	2.3	67.6	
DOLORES	1,032	805	488	230	4	2	8	732	73	9.0	78.0	
DOUGLAS	35,698	25,576	17,635	6,931	19	27	338	24,350	1,226	4.7	71.6	
EAGLE	12,880	8,166	4,366	3,314	9	16	104	7,809	357	4.3	63.4	
ELBERT	6,056	4,590	2,805	1,566	6	10	60	4,447	143	3.1	75.7	
EL PASO	213,680	146,028	96,965	39,995	189	184	1,125	138,458	7,570	5.1	68.3	
FREMONT	20,467	14,256	7,623	5,278	44	16	125	13,086	1,170	8.2	69.6	
GARFIELD	15,553	11,692	6,358	4,620	20	22	90	11,110	582	4.9	75.1	
GILPIN	2,456	1,626	728	804	4	7	47	1,590	36	2.2	66.2	
GRAND	5,981	3,963	2,306	1,451	6	6	69	3,838	125	3.1	66.2	
GUNNISON	7,147	4,663	2,520	1,897	25	8	73	4,523	140	3.0	65.2	

HINSDALE	563	428	295	111	0	1	407	21	4.9	76.0	
HUERFANO	4,152	3,157	1,079	1,876	1	2	12	2,970	187	5.9	76.0
JACKSON	1,194	931	584	294	3	2	8	891	40	4.2	77.9
JEFFERSON	288,918	204,486	110,820	81,824	815	305	2,735	196,499	7,987	3.9	70.7
KIOWA	1,392	1,101	645	398	2	3	5	1,053	48	4.3	79.0
KIT CARSON	4,827	3,684	2,262	1,196	9	11	32	3,510	174	4.7	76.3
LAKE	3,345	2,651	969	1,516	11	9	38	2,543	108	4.0	79.2
LA PLATA	20,405	14,043	7,714	5,443	25	37	142	13,361	682	4.8	68.8
LARIMER	115,541	85,787	45,967	35,703	134	155	1,106	83,065	2,722	3.1	74.2
LAS ANIMAS	9,027	6,590	2,162	4,075	51	10	32	6,830	260	3.9	73.0
LINCOLN	2,964	2,326	1,356	874	3	3	13	2,249	77	3.3	78.4
LOGAN	11,628	8,472	4,485	3,382	31	25	52	7,975	497	5.8	72.8
MESA	55,290	38,795	22,150	14,372	91	79	462	37,154	1,641	4.2	70.1
MINERAL	666	416	217	174	0	2	1	394	22	5.2	62.4
MOFFAT	7,103	4,677	2,757	1,634	39	12	77	4,519	158	3.3	65.8
MONTEZUMA	9,854	7,010	4,208	2,233	17	11	77	6,546	464	6.6	71.1
MONTROSE	14,041	10,661	6,012	3,748	62	30	121	9,973	688	6.4	75.9
MORGAN	13,456	8,993	4,795	3,728	58	27	72	8,680	313	3.4	66.8
OTERO	12,174	8,569	4,265	3,910	67	23	32	8,297	272	3.1	70.3
OURAY	1,684	1,320	814	439	2	1	13	1,269	51	3.8	78.3
PARK	5,079	3,494	1,909	1,343	11	10	84	3,357	137	3.9	68.7
PHILLIPS	3,029	2,373	1,317	923	5	7	26	2,278	95	4.0	78.3
PITKIN	10,217	6,592	2,801	3,420	6	13	86	6,326	266	4.0	64.5
PROWERS	8,026	5,489	2,978	2,207	51	18	32	5,286	203	3.6	68.3
PUEBLO	76,973	57,087	20,119	32,788	94	58	253	53,312	3,775	6.6	74.1
RIO BLANCO	4,100	2,746	1,821	803	1	5	32	2,662	84	3.0	66.9
RIO GRANDE	5,875	4,605	2,626	1,545	13	9	35	4,228	377	8.1	78.3
ROUTT	10,283	6,516	3,264	2,922	14	14	104	6,318	198	3.0	63.3
SAGUACHE	2,834	2,119	945	1,033	2	5	28	2,013	106	5.0	74.7
SAN JUAN	604	442	210	192	0	2	10	414	28	6.3	73.1
SAN MIGUEL	2,710	1,934	798	961	0	9	71	1,839	95	4.9	71.3
SEDGWICK	1,986	1,611	921	611	3	1	9	1,545	66	4.0	81.1
SUMMIT	8,876	5,809	2,893	2,595	13	8	115	5,624	185	3.1	65.4
TELLER	7,177	5,670	3,760	1,656	12	8	64	5,500	170	2.9	79.0
WASHINGTON	3,531	2,818	1,707	958	8	8	27	2,708	110	3.9	79.8
WELD	70,836	50,680	26,497	20,548	100	94	553	47,792	2,888	5.6	72.0
YUMA	6,188	4,647	2,513	1,835	18	4	38	4,408	239	5.1	75.0
TOTAL	0203746601432889	728,177	621,453	4,604	2,539	15,482	1372,255	60,634	4.2	70.3	

Abstract of Votes Cast at the **GENERAL** election held on November, 8, 1988

### U.S. CONGRESS - FIRST DISTRICT

SCHROEDER, PATRICIA  
WOOD, JOY

D 1  
R 2

	# REG	# VOTE	1	2	TOTAL	NO VOTE	%	NO VT	ZTRNOUT
ADAMS	0	0	0	0	0	103	4.5	68.4	
ARAPAHOE	3,287	2,249	1,183	963	2,146	15,784	7.6	67.5	
DENVER	303,599	205,147	132,739	56,624	189,363				
TOTAL	306,886	207,396	133,922	57,587	191,509	15,887	7.6	67.5	

### U.S. CONGRESS - SECOND DISTRICT

BATH, DAVID  
SKAGGS, DAVID

R 1  
D 2

	# REG	# VOTE	1	2	TOTAL	NO VOTE	%	NO VT	ZTRNOUT
ADAMS	103,486	72,755	28,434	43,037	66,471	6,284	8.6	70.3	
BOULDER	157,569	113,993	37,506	72,191	109,697	4,296	3.7	72.3	
CLEAR CREEK	5,244	3,800	1,391	2,119	3,510	290	7.6	72.4	
GILPIN	2,456	1,626	471	992	1,463	163	10.0	66.2	
JEFFERSON	82,884	59,261	24,776	29,098	53,874	5,387	9.0	71.4	
TOTAL	351,639	251,435	87,578	147,437	235,015	16,420	6.5	71.5	

# U.S. CONGRESS - THIRD DISTRICT

ZARTMAN, JIM

CAMPBELL, BEN NIGHTHORSE

R 1  
D 2

	# REG	# VOTE	1	2	TOTAL	NO VOTE	%	NO VT	XTRNOUT
ALAMOSA	6,960	5,112	1,084	3,814	4,898	214	4.1	73.4	
ARCHULETA	3,413	2,426	629	1,626	2,255	171	7.0	71.0	
CONEJOS	4,672	3,714	888	2,618	3,506	208	5.6	79.4	
COSTILLA	2,532	1,787	186	1,186	1,372	415	23.2	70.5	
CUSTER	1,682	1,234	361	797	1,158	76	6.1	73.3	
DELTA	13,046	9,869	2,547	6,579	9,126	743	7.5	75.6	
DOLORS	1,032	805	166	556	722	83	10.3	78.0	
EAGLE	12,880	8,166	2,049	5,569	7,618	548	6.7	63.4	
FREMONT	13,034	8,978	1,875	6,903	8,778	200	2.2	68.8	
GARFIELD	15,553	11,692	2,744	8,445	11,189	503	4.3	75.1	
GRAND	5,981	3,963	1,356	2,392	3,748	215	5.4	66.2	
GUNNISON	7,147	4,663	933	3,234	4,167	496	10.6	65.2	
HINSDALE	563	428	152	243	395	33	7.7	76.0	
HUERFANO	4,152	3,157	383	2,646	3,029	128	4.0	76.0	
JACKSON	1,194	931	236	634	870	61	6.5	77.9	
LA PLATA	20,405	14,043	2,738	10,431	13,169	874	6.2	68.8	
MESA	55,290	38,795	8,912	27,133	36,045	2,750	7.0	70.1	
MINERAL	666	416	85	314	399	17	4.0	62.4	
MOFFAT	7,103	4,677	1,173	3,000	4,173	504	10.7	65.8	
MONTEZUMA	9,854	7,010	1,846	4,676	6,522	488	6.9	71.1	
MONTROSE	14,041	10,661	2,161	7,852	10,013	648	6.0	75.9	
OURAY	1,684	1,320	413	854	1,267	53	4.0	78.3	
PITKIN	10,217	6,592	1,387	4,775	6,162	430	6.5	64.5	
PUEBLO	76,973	57,087	7,546	46,089	53,635	3,452	6.0	74.1	
RIO BLANCO	4,100	2,746	820	1,673	2,493	253	9.2	66.9	
RIO GRANDE	5,875	4,605	1,167	3,218	4,385	220	4.7	78.3	
ROUTT	10,283	6,516	1,435	4,779	6,214	302	4.6	63.3	
SAGUACHE	2,834	2,119	455	1,563	2,018	101	4.7	74.7	
SAN JUAN	604	442	88	327	415	27	6.1	73.1	
SAN MIGUEL	2,710	1,934	296	1,517	1,813	121	6.2	71.3	
SUMMIT	8,876	5,809	1,514	3,841	5,355	454	7.8	65.4	
<b>TOTAL</b>	<b>325,356</b>	<b>231,697</b>	<b>47,625</b>	<b>169,284</b>	<b>216,909</b>	<b>14,788</b>	<b>6.3</b>	<b>71.2</b>	

Abstract of Votes Cast at the **GENERAL** election held on November, 8, 1988**U.S. CONGRESS - FOURTH DISTRICT****BROWN, HANK**  
**VIGIL, CHARLES S.****R**      **1**  
**D**      **2**

	# REG	# VOTE	1	2	TOTAL	NO VOTE %	NO VT	XTRNDUT
ADAMS	25,071	17,722	9,385	6,800	16,185	1,537	8.6	70.6
ARAPAHOE	14,882	10,574	7,247	2,289	9,536	1,038	9.8	71.0
BACA	3,161	2,658	2,007	525	2,532	126	4.7	84.0
BENT	3,022	2,209	1,259	736	1,989	220	9.9	73.0
CHEYENNE	1,589	1,231	887	270	1,157	74	6.0	77.4
CROWLEY	2,005	1,580	1,050	462	1,512	68	4.3	78.8
DENVER	437	154	96	42	138	16	10.3	35.2
KIOWA	1,392	1,101	787	268	1,055	46	4.1	79.0
KIT CARSON	4,827	3,684	2,777	713	3,490	194	5.2	76.3
LARIMER	115,541	85,787	60,715	20,773	81,488	4,299	5.0	74.2
LAS ANIMAS	9,027	6,590	2,609	2,537	5,146	1,444	21.9	73.0
LINCOLN	2,964	2,326	1,654	554	2,208	118	5.0	78.4
LOGAN	11,628	8,472	5,999	1,867	7,866	606	7.1	72.8
MORGAN	13,456	8,993	6,165	1,748	7,913	1,080	12.0	66.8
OTERO	12,174	8,569	4,904	2,519	7,423	1,146	13.3	70.3
PHILLIPS	3,029	2,373	1,736	512	2,248	125	5.2	78.3
PROWERS	8,026	5,489	3,229	1,224	4,453	1,036	18.8	68.3
SEDGWICK	1,986	1,611	1,189	359	1,548	63	3.9	81.1
WASHINGTON	3,531	2,818	2,201	480	2,681	137	4.8	79.8
WELD	70,336	50,680	36,885	11,867	48,752	1,928	3.8	72.0
YUMA	6,188	4,647	3,427	1,007	4,434	213	4.5	75.0
<b>TOTAL</b>	<b>314,272</b>	<b>229,268</b>	<b>156,202</b>	<b>57,552</b>	<b>213,754</b>	<b>15,514</b>	<b>6.7</b>	<b>72.9</b>

U.S. CONGRESS - FIFTH DISTRICT

MITCHELL, JOHN J.  
HEFLEY, JOEL

D 1  
R 2

	# REG	# VOTE	1	2	TOTAL	NO VOTE	%	NO VT	ZTRNOUT
ARAPAHOE	28,010	20,537	4,211	13,872	18,083	2,454	11.9	73.8	
CHAFFEE	7,844	5,806	1,464	3,614	5,078	728	12.5	74.0	
DOUGLAS	35,698	25,576	5,652	17,288	22,940	2,636	10.3	71.6	
ELBERT	6,056	4,590	1,274	2,989	4,263	327	7.1	75.7	
EL PASO	213,680	146,028	30,408	105,963	136,371	9,657	6.6	68.3	
FREMONT	7,107	5,038	1,276	3,399	4,675	363	7.2	70.8	
JEFFERSON	63,423	45,429	12,561	27,308	39,869	5,560	12.2	71.6	
LAKE	3,345	2,651	977	1,257	2,234	417	15.7	79.2	
PARK	5,079	3,494	1,008	1,992	3,000	494	14.1	68.7	
TELLER	7,177	5,670	1,285	3,930	5,215	455	8.0	79.0	
<b>TOTAL</b>	<b>377,419</b>	<b>264,819</b>	<b>60,116</b>	<b>181,612</b>	<b>241,728</b>	<b>23,091</b>	<b>8.7</b>	<b>70.1</b>	

U.S. CONGRESS - SIXTH DISTRICT

EZZARD, MARTHA M.  
SCHAEFER, DAN  
HECKMAN, JOHN

D 1  
R 2  
C 3

	# REG	# VOTE	1	2	3	TOTAL	NO VOTE	%	NO VT	ZTRNOUT
ADAMS	13,428	8,098	3,434	4,137	127	7,698	400	4.9	60.3	
ARAPAHOE	192,479	131,060	43,498	78,603	1,305	123,406	7,654	5.8	68.0	
DENVER	13,050	9,080	2,899	5,506	100	8,505	575	6.3	69.5	
JEFFERSON	142,611	99,796	27,327	48,241	1,379	76,947	22,849	22.8	69.9	
<b>TOTAL</b>	<b>361,568</b>	<b>248,034</b>	<b>77,158</b>	<b>136,487</b>	<b>2,911</b>	<b>216,556</b>	<b>31,478</b>	<b>12.6</b>	<b>68.5</b>	



Abstract of Votes Cast at the **GENERAL** election held on November, 8, 1988**MEMBER STATE BOARD OF EDUCATION (AT LARGE)**

RICOTTA, FRANK J.  
 DOWNING, SYBIL  
 DODGE, ELSI J.

D 1  
 R 2  
 P 3

	# REG	# VOTE	1	2	3	TOTAL	NO VOTE	%	NO VT	XTRNOUT
ADAMS	141,985	98,575	48,439	37,498	2,621	88,558	10,017	10.1	69.4	
ALAMOSA	6,960	5,112	2,298	2,107	104	4,509	603	11.7	73.4	
ARAPAHOE	238,658	164,420	51,454	84,306	3,197	138,957	25,463	15.4	68.8	
ARCHULETA	3,413	2,426	817	1,211	41	2,069	357	14.7	71.0	
BACA	3,161	2,658	1,004	1,262	49	2,315	343	12.9	84.0	
BENT	3,022	2,209	964	785	52	1,801	408	18.4	73.0	
BOULDER	157,212	113,809	49,331	51,327	1,550	102,208	11,601	10.1	72.3	
CHAFFEE	7,844	5,806	2,068	2,504	83	4,655	1,151	19.8	74.0	
CHEYENNE	1,589	1,231	345	670	26	1,041	190	15.4	77.4	
CLEAR CREEK	5,244	3,800	1,540	1,701	93	3,334	466	12.2	72.4	
CONEJOS	4,672	3,714	1,326	1,306	40	3,272	442	11.9	79.4	
COSTILLA	2,532	1,787	1,072	316	32	1,420	367	20.5	70.5	
CROWLEY	2,005	1,580	715	682	18	1,415	165	10.4	78.8	
CUSTER	1,682	1,234	369	654	17	1,040	194	15.7	73.3	
DELTA	13,046	9,869	3,498	4,820	267	8,585	1,284	13.0	75.6	
DENVER	317,059	214,381	103,079	66,428	2,923	172,430	41,951	19.5	67.6	
DOLORIS	1,032	805	281	307	21	609	196	24.3	78.0	
DOUGLAS	35,698	25,576	6,558	15,393	364	22,315	3,261	12.7	71.6	
EAGLE	12,880	8,166	2,965	3,648	166	6,779	1,387	16.9	63.4	
ELBERT	6,056	4,590	1,542	2,464	68	4,074	516	11.2	75.7	
EL PASO	213,647	145,988	41,024	83,344	2,583	126,951	19,037	13.0	68.3	
FREMONT	20,467	14,256	5,383	6,515	546	12,444	1,812	12.7	69.6	
GARFIELD	15,553	11,692	4,318	5,511	240	10,069	1,623	13.8	75.1	
GILPIN	2,456	1,626	627	626	31	1,284	342	21.0	66.2	
GRAND	5,981	3,963	1,271	2,054	73	3,398	565	14.2	66.2	

GUNNISON	7,147	4,663	1,585	1,925	82	3,592	1,071	22.9	65.2
HINSDALE	563	428	90	254	5	349	79	18.4	76.0
HUERFANO	4,152	3,157	2,097	720	28	2,845	312	9.8	76.0
JACKSON	1,194	931	264	491	16	771	160	17.1	77.9
JEFFERSON	288,918	204,486	77,066	101,226	3,842	182,134	22,352	10.9	70.7
KIOWA	1,392	1,101	394	543	18	955	146	13.2	79.0
KIT CARSON	4,827	3,684	1,048	1,898	57	3,003	681	18.4	76.3
LAKE	3,345	2,651	1,230	772	56	2,058	593	22.3	79.2
LA PLATA	20,405	14,043	4,989	6,926	258	12,173	1,870	13.3	68.8
LARIMER	115,541	85,787	30,725	43,905	1,482	76,112	9,675	11.2	74.2
LAS ANIMAS	9,027	6,590	3,062	1,307	136	4,505	2,085	31.6	73.0
LINCOLN	2,964	2,326	739	1,222	33	1,994	332	14.2	78.4
LOGAN	11,628	8,472	3,047	4,222	189	7,458	1,014	11.9	72.8
MESA	55,290	38,795	14,408	19,516	916	34,840	3,955	10.1	70.1
MINERAL	666	416	192	153	6	351	65	15.6	62.4
HOFFAT	7,103	4,677	1,381	2,212	95	3,688	989	21.1	65.8
MONTEZUMA	9,854	7,010	2,406	3,619	156	6,181	829	11.8	71.1
MONROSE	14,041	10,661	3,576	5,445	282	9,303	1,358	12.7	75.9
MORGAN	13,456	8,993	2,495	4,402	229	7,126	1,867	20.7	66.8
OTERO	12,174	8,569	3,210	3,341	144	6,695	1,874	21.8	70.3
DURAY	1,684	1,320	388	751	25	1,164	156	11.8	78.3
PARK	5,079	3,494	1,158	1,629	48	2,835	659	18.8	68.7
PHILLIPS	3,029	2,373	771	1,169	40	1,980	393	16.5	78.3
PITKIN	10,217	6,592	2,747	2,477	99	5,323	1,269	19.2	64.5
PROWERS	8,026	5,489	1,521	2,525	150	4,196	1,293	23.5	68.3
PUEBLO	76,973	57,087	38,905	12,700	1,157	52,762	4,325	7.5	74.1
RIO BLANCO	4,100	2,746	742	1,404	61	2,207	539	19.6	66.9
RIO GRANDE	5,875	4,605	1,691	2,273	90	4,054	551	11.9	78.3
ROUTT	10,283	6,516	2,471	2,993	128	5,592	924	14.1	63.3
SAQUACHE	2,834	2,119	1,098	752	26	1,876	243	11.4	74.7
SAN JUAN	604	442	190	171	10	371	71	16.0	73.1
SAN MIGUEL	2,710	1,934	804	651	27	1,482	452	23.3	71.3
SEDGWICK	1,986	1,611	526	813	20	1,359	252	15.6	81.1
SUMMIT	8,876	5,809	2,152	2,587	105	4,844	965	16.6	65.4
TELLER	7,177	5,670	1,649	3,247	110	5,006	664	11.7	79.0
WASHINGTON	3,531	2,818	729	1,555	80	2,364	454	16.1	79.8
WELD	70,336	50,680	18,960	25,936	928	45,824	4,856	9.5	72.0
YUMA	6,188	4,647	1,557	2,401	92	4,050	597	12.8	75.0

TOTAL

0203704901432665 564,951 647,572 26,431,238,954 193,711 13.5 70.3

Abstract of Votes Cast at the **GENERAL** election held on November, 8, 1988

**MEMBER STATE BOARD OF EDUCATION - SECOND CONGRESSIONAL DISTRICT**

LYELL, ED  
SHWIFF, STEVEN S

D 1  
R 2

	# REG	# VOTE	1	2	TOTAL	NO VOTE %	NO VT	XTRNOUT
ADAMS	103,486	72,755	38,495	25,287	63,782	9,023	12.4	70.8
BOULDER	157,212	113,809	59,429	40,356	99,785	14,024	12.3	72.3
CLEAR CREEK	5,244	3,800	1,624	1,635	3,259	541	14.2	72.4
GILPIN	2,456	1,626	788	535	1,273	353	21.7	66.2
JEFFERSON	82,884	59,261	24,579	27,294	51,873	7,388	12.4	71.4
<b>TOTAL</b>	<b>351,282</b>	<b>251,251</b>	<b>124,865</b>	<b>95,057</b>	<b>219,922</b>	<b>81,329</b>	<b>12.4</b>	<b>71.5</b>

# MEMBER STATE BOARD OF EDUCATION - FOURTH CONGRESSIONAL DISTRICT

LEAL, CARLOS  
EDDY, GLADYS

D     1  
R     2

	# REG	# VOTE	1	2	TOTAL	NO VOTE	%	NO VT	XTRNOUT
ADAMS	25,071	17,722	8,482	7,151	15,633	2,089	11.7		70.6
ARAPAHOE	14,882	10,574	2,545	6,361	8,906	1,668	15.7		71.0
BACA	3,161	2,658	831	1,369	2,200	458	17.2		84.0
BENT	3,022	2,209	969	825	1,794	415	18.7		73.0
CHEYENNE	1,589	1,231	320	679	999	232	18.8		77.4
CROWLEY	2,005	1,580	635	770	1,405	175	11.0		78.8
DENVER	437	154	55	74	129	25	16.2		35.2
KIOWA	1,392	1,101	375	554	929	172	15.6		79.0
KIT CARSON	4,827	3,684	999	1,928	2,922	762	20.6		76.3
LARIMER	115,541	85,787	28,186	48,453	76,639	9,148	10.6		74.2
LAS ANIMAS	9,027	6,590	2,670	1,415	4,085	2,505	38.0		73.0
LINCOLN	2,964	2,326	745	1,207	1,952	374	16.0		78.4
LOGAN	11,628	8,472	3,059	4,306	7,365	1,107	13.0		72.8
MORGAN	13,456	8,993	2,681	4,227	6,908	2,085	23.1		66.8
OTERO	12,174	8,569	2,983	3,490	6,473	2,096	24.4		70.3
PHILLIPS	3,029	2,373	743	1,185	1,928	445	18.7		78.3
PROWERS	8,026	5,489	1,561	2,347	3,908	1,581	28.8		68.3
SEDGWICK	1,986	1,611	664	747	1,411	200	12.4		81.1
WASHINGTON	3,531	2,818	746	1,543	2,289	529	18.7		79.8
WELD	70,336	50,680	20,824	25,158	45,982	4,698	9.2		72.0
YUMA	6,188	4,647	1,582	2,389	3,971	676	14.5		75.0
<b>TOTAL</b>	<b>314,272</b>	<b>229,268</b>	<b>81,655</b>	<b>116,173</b>	<b>197,828</b>	<b>31,440</b>	<b>13.7</b>		<b>72.9</b>

**REGENT OF THE UNIVERSITY OF COLORADO (AT LARGE)**

**ARNOLD, KATHY**  
**DINO, MIKE**  
**DODGE, CALVIN G.**

**R 1**  
**D 2**  
**P 3**

	# REG	# VOTE	1	2	3	TOTAL	NO VOTE	%	NO VT	ZTRNOUT
ADAMS	141,985	98,575	42,694	43,213	2,102	88,009	10,566	10.7	69.4	
ALAMOSA	6,960	5,112	2,541	1,912	93	4,546	566	11.0	73.4	
ARAPAHOE	238,658	164,420	90,789	44,088	2,780	137,657	26,763	16.2	68.8	
ARCHULETA	3,413	2,426	1,233	758	38	2,029	397	16.3	71.0	
BACA	3,161	2,658	1,533	680	45	2,258	400	15.0	84.0	
BENT	3,022	2,209	883	902	48	1,833	376	17.0	73.0	
BOULDER	157,212	113,809	54,239	47,015	1,536	102,790	11,019	9.6	72.3	
CHAFFEE	7,844	5,806	2,783	1,803	81	4,667	1,139	19.6	74.0	
CHEYENNE	1,589	1,231	701	283	32	1,016	215	17.4	77.4	
CLEAR CREEK	5,244	3,800	1,931	1,270	96	3,297	503	13.2	72.4	
CONEJOS	4,672	3,714	1,418	1,793	36	3,247	467	12.5	79.4	
COSTILLA	2,532	1,787	345	1,014	20	1,379	408	22.8	70.5	
CROWLEY	2,005	1,580	821	560	23	1,404	176	11.1	78.8	
CUSTER	1,682	1,234	731	283	29	1,043	191	15.4	73.3	
DELTA	13,046	9,869	5,228	3,103	221	8,552	1,317	13.3	75.6	
DENVER	317,059	214,381	74,484	96,236	2,889	173,609	40,772	19.0	67.6	
DOLORES	1,032	805	309	264	18	591	214	26.5	78.0	
DOUGLAS	35,698	25,576	16,435	5,464	342	22,241	3,335	13.0	71.6	
EAGLE	12,880	8,166	4,043	2,509	139	6,691	1,475	18.0	63.4	
ELBERT	6,056	4,590	2,590	1,345	62	3,997	593	12.9	75.7	
EL PASO	213,647	145,988	88,856	35,337	2,170	126,363	19,625	13.4	68.3	
FREMONT	20,467	14,256	7,239	4,585	483	12,307	1,949	13.6	69.6	
GARFIELD	15,553	11,692	6,171	3,674	205	10,050	1,642	14.0	75.1	
GILPIN	2,456	1,626	662	602	30	1,294	332	20.4	66.2	
GRAND	5,981	3,963	2,265	1,021	58	3,344	619	15.6	66.2	

GUNNISON	7,147	4,663	2,182	1,352	74	3,608	1,055	22.6	65.2
HINSDALE	563	428	255	85	4	344	84	19.6	76.0
HUERFANO	4,152	3,157	941	1,816	30	2,787	370	11.7	76.0
JACKSON	1,194	931	544	220	11	775	156	16.7	77.9
JEFFERSON	298,918	204,486	112,523	64,864	3,524	180,911	23,575	11.5	70.7
KIOWA	1,392	1,101	608	322	13	943	158	14.3	79.0
KIT CARSON	4,827	3,684	1,988	885	59	2,932	752	20.4	76.3
LAKE	3,345	2,651	880	1,101	47	2,028	623	23.5	79.2
LA PLATA	20,405	14,043	7,756	4,225	202	12,183	1,860	13.2	68.8
LARIMER	115,541	85,787	48,217	25,470	1,487	75,174	10,613	12.3	74.2
LAS ANIMAS	9,027	6,590	1,465	2,637	108	4,210	2,380	36.1	73.0
LINCOLN	2,964	2,326	1,301	627	25	1,953	373	16.0	78.4
LOGAN	11,628	8,472	4,719	2,532	157	7,408	1,064	12.5	72.8
MESA	55,290	38,795	21,712	12,342	839	34,893	3,902	10.0	70.1
MINERAL	666	416	153	178	4	335	81	19.4	62.4
MOFFAT	7,103	4,677	2,489	1,142	87	3,718	959	20.5	65.8
MONTEZUMA	9,854	7,010	3,707	2,240	184	6,131	879	12.5	71.1
MONTROSE	14,041	10,661	5,850	3,174	255	9,279	1,382	12.9	75.9
MORGAN	13,456	8,993	4,524	2,428	192	7,144	1,849	20.5	66.8
OTERO	12,174	8,569	3,733	2,798	155	6,686	1,883	21.9	70.3
OURAY	1,684	1,320	831	316	8	1,155	165	12.5	78.3
PARK	5,079	3,494	1,727	1,046	40	2,813	681	19.4	68.7
PHILLIPS	3,029	2,373	1,259	645	36	1,940	433	18.2	78.3
PITKIN	10,217	6,592	2,664	2,432	69	5,165	1,427	21.6	64.5
PROWERS	8,026	5,429	2,477	1,413	150	4,040	1,449	26.3	68.3
PUEBLO	76,973	57,087	21,669	28,567	1,289	51,525	5,562	9.7	74.1
RIO BLANCO	4,100	2,746	1,508	666	60	2,234	512	18.6	66.9
RIO GRANDE	5,875	4,605	2,437	1,458	82	3,977	628	13.6	78.3
ROUTT	10,283	6,516	3,236	2,171	111	5,518	998	15.3	63.3
SAGUACHE	2,834	2,119	870	975	23	1,868	251	11.8	74.7
SAN JUAN	604	442	189	166	8	363	79	17.8	78.1
SAN MIGUEL	2,710	1,934	693	724	19	1,436	498	25.7	71.3
SEDGWICK	1,986	1,611	932	409	18	1,359	252	15.6	81.1
SUMMIT	8,876	5,809	2,923	1,819	89	4,831	978	16.8	65.4
TELLER	7,177	5,670	3,429	1,388	101	4,918	752	18.2	79.0
WASHINGTON	3,531	2,818	1,644	602	64	2,310	508	18.0	79.8
WELD	70,336	50,680	28,212	15,951	756	44,919	5,761	11.3	72.0
YUMA	6,188	4,647	2,637	1,286	90	4,013	634	13.6	75.0

TOTAL 0203704901432665 715,808 492,186 24,0461282,040 200,625 14.0 70.3

Abstract of Votes Cast at the **GENERAL** election held on November, 8, 1988**REGENT OF THE UNIVERSITY OF COLORADO - THIRD CONGRESSIONAL DISTRICT****PHELPS, HARVEY W.  
DOERTY, JACK****D 1  
R 2**

	# REG	# VOTE	1	2	TOTAL	NO VOTE	%	NO VT	XTRNOUT
ALAMOSA	6,960	5,112	2,401	2,022	4,423	689	13.4	73.4	
ARCHULETA	3,413	2,426	864	1,135	1,999	427	17.6	71.0	
CONEJOS	4,672	3,714	1,919	1,294	3,213	501	13.4	79.4	
COSTILLA	2,532	1,787	1,023	313	1,336	451	25.2	70.5	
CUSTER	1,682	1,234	428	598	1,026	208	16.8	73.8	
DELTA	13,046	9,869	3,640	4,862	8,502	1,367	13.8	75.6	
DOLORIS	1,032	805	284	294	578	227	28.1	78.0	
EAGLE	12,880	8,166	3,005	3,559	6,564	1,602	19.6	63.4	
FREMONT	13,360	9,218	4,224	3,647	7,871	1,347	14.6	68.9	
GARFIELD	15,553	11,692	4,428	5,433	9,861	1,831	15.6	75.1	
GRAND	5,981	3,963	1,290	1,933	3,223	740	18.6	66.2	
GUNNISON	7,147	4,663	1,339	2,442	3,781	882	18.9	65.2	
HINSDALE	563	428	99	241	340	88	20.5	76.0	
HUERFANO	4,152	3,157	2,116	675	2,791	366	11.5	76.0	
JACKSON	1,194	931	283	459	742	189	20.3	77.9	
LA PLATA	20,405	14,043	5,712	6,284	11,996	2,047	14.5	68.8	
MESA	55,290	38,795	14,328	19,495	33,823	4,972	12.8	70.1	
MINERAL	666	416	195	140	335	81	19.4	62.4	
MOFFAT	7,103	4,677	1,418	2,121	3,539	1,138	24.3	65.8	
MONTEZUMA	9,854	7,010	2,497	3,663	6,160	850	12.1	71.1	
MONTRORSE	14,041	10,661	3,791	5,384	9,175	1,486	13.9	75.9	
DURAY	1,684	1,320	401	711	1,112	208	15.7	78.8	

PITKIN	10,217	6,592	2,739	2,268	5,007	1,585	24.0	64.5
PUEBLO	76,973	57,087	41,561	11,190	52,751	4,336	7.5	74.1
RIO BLANCO	4,100	2,746	810	1,379	2,189	557	20.2	66.9
RIO GRANDE	5,875	4,605	1,787	2,157	3,944	661	14.3	78.3
ROUTT	10,283	6,516	2,554	2,809	5,363	1,153	17.6	63.3
SAGUACHE	2,834	2,119	1,121	729	1,850	269	12.6	74.7
SAN JUAN	604	442	195	170	366	76	17.1	73.1
SAN MIGUEL	2,710	1,934	792	614	1,406	528	27.3	71.3
SUMMIT	8,876	5,809	2,170	2,566	4,736	1,073	18.4	65.4
<b>TOTAL</b>	<b>325,682</b>	<b>231,937</b>	<b>109,415</b>	<b>90,587</b>	<b>200,002</b>	<b>31,935</b>	<b>13.7</b>	<b>71.2</b>

## REGENT OF THE UNIVERSITY OF COLORADO - FIFTH CONGRESSIONAL DISTRICT

CRESPIN, STUART D.  
WINN, DAVE

D 1  
R 2

	# REG	# VOTE	1	2	TOTAL	NO VOTE	%	NO VT	ZTRNOUT
ARAPAHOE	28,010	20,537	4,707	12,178	16,885	3,652	17.7	73.3	
CHAFFEE	7,844	5,806	1,942	2,561	4,503	1,303	22.4	74.0	
DOUGLAS	35,698	25,576	6,571	15,306	21,877	3,699	14.4	71.6	
ELBERT	6,056	4,590	1,521	2,420	3,941	649	14.1	75.7	
EL PASO	213,647	145,988	42,241	82,057	124,298	21,690	14.8	68.3	
FREMONT	7,107	5,038	1,714	2,494	4,208	830	16.4	70.8	
JEFFERSON	63,423	45,429	14,621	24,274	38,895	6,534	14.3	71.6	
LAKE	3,345	2,651	1,202	746	1,948	703	26.5	79.2	
PARK	5,079	3,494	1,163	1,583	2,746	748	21.4	68.7	
TELLER	7,177	5,670	1,663	3,225	4,888	782	13.7	79.0	
<b>TOTAL</b>	<b>377,386</b>	<b>264,779</b>	<b>77,345</b>	<b>146,844</b>	<b>224,189</b>	<b>40,590</b>	<b>15.3</b>	<b>70.1</b>	



**STATE SENATOR, FOURTH DISTRICT**

**HAMILTON, RICHARD G.** D 1  
**MCCORMICK, HAROLD L. (MACK)** R 2

	# REG	# VOTE	1	2	TOTAL	NO VOTE	%	NO VT	ZTRNOUT
CUSTER	1,682	1,234	250	897	1,147	87	7.0	73.8	
FREMONT	20,467	14,256	3,514	9,974	13,488	760	5.3	69.6	
LAKE	3,845	2,651	971	1,261	2,232	419	15.8	79.2	
PARK	5,079	3,494	1,100	1,879	2,979	515	14.7	68.7	
PUEBLO	24,749	18,640	6,847	10,776	17,623	1,017	5.4	75.3	
<b>TOTAL</b>	<b>55,322</b>	<b>40,275</b>	<b>12,682</b>	<b>24,787</b>	<b>37,469</b>	<b>2,806</b>	<b>6.9</b>	<b>72.8</b>	

**STATE SENATOR, EIGHTH DISTRICT**

**WATTENBERG, DAVE** R 1  
**BESTOR, MIKE** D 2

	# REG	# VOTE	1	2	TOTAL	NO VOTE	%	NO VT	ZTRNOUT
GARFIELD	15,553	11,692	5,691	5,194	10,885	807	6.9	75.1	
GRAND	5,981	3,963	2,663	1,062	3,725	238	6.0	66.2	
JACKSON	1,194	931	747	143	890	41	4.4	77.9	
LARIMER	14,189	10,607	5,870	3,718	9,588	1,019	9.6	74.7	
MOFFAT	7,103	4,677	2,981	1,135	4,116	561	11.9	65.8	
RIO BLANCO	4,100	2,746	1,742	730	2,472	274	9.9	66.9	
ROUTT	10,283	6,516	3,996	2,103	6,099	417	6.3	63.3	
<b>TOTAL</b>	<b>58,897</b>	<b>41,132</b>	<b>23,690</b>	<b>14,085</b>	<b>37,775</b>	<b>3,357</b>	<b>8.1</b>	<b>70.4</b>	

### STATE SENATOR, TENTH DISTRICT

POWERS, RAY

R 1

	# REG	# VOTE	1	TOTAL	NO VOTE	%	NO VT	ZTRNOUT
EL PASO	50,147	33,216	25,323	25,323	7,893	23.7	66.2	
LINCOLN	2,964	2,326	1,765	1,765	561	24.1	78.4	
TOTAL	53,111	35,542	27,088	27,088	8,454	23.7	66.9	

### STATE SENATOR, TWELFTH DISTRICT

TEBEDO, MARY ANNE  
SHEPARD, PAUL, JR.

R 1  
D 2

	# REG	# VOTE	1	2	TOTAL	NO VOTE	%	NO VT	ZTRNOUT
EL PASO	53,729	38,826	23,490	12,489	35,979	2,847	7.8	72.2	
TELLER	7,177	5,670	3,553	1,717	5,270	400	7.0	79.0	
TOTAL	60,906	44,496	27,043	14,206	41,249	3,247	7.2	73.0	

### STATE SENATOR, FOURTEENTH DISTRICT

SCHAFFER, ROBERT W.  
BERTSCHY, WILLIAM J.

R 1  
D 2

	# REG	# VOTE	1	2	TOTAL	NO VOTE	%	NO VT	ZTRNOUT
LARIMER	65,030	47,649	24,549	20,593	45,142	2,507	5.2	73.2	
TOTAL	65,030	47,649	24,549	20,593	45,142	2,507	5.2	73.2	

Abstract of Votes Cast at the **GENERAL** election held on November, 8, 1988

### STATE SENATOR, SIXTEENTH DISTRICT (VACANCY- 2 YEAR TERM)

NORTON, TOM	# REG	# VOTE	R		D		NO VOTE	% NO VT	XTRNOUT
			1	2	1	2			
WELD	48,081	34,679	26,140	26,140	8,539	24.6	72.1		
TOTAL	48,081	34,679	26,140	26,140	8,539	24.6	72.1		

### STATE SENATOR, SEVENTEENTH DISTRICT

MARKEY, MARGARET B. HUME, SANDY	# REG	# VOTE	D		R		NO VOTE	% NO VT	XTRNOUT
			1	2	1	2			
BOULDER	69,722	51,734	20,248	28,381	48,629	3,105	6.0	74.2	
TOTAL	69,722	51,734	20,248	28,381	48,629	3,105	6.0	74.2	

### STATE SENATOR, EIGHTEENTH DISTRICT

WELLS, ROBERT M. MENDEZ, JANA	# REG	# VOTE	R		D		NO VOTE	% NO VT	XTRNOUT
			1	2	1	2			
BOULDER	67,556	46,854	16,527	26,460	42,987	3,867	8.2	69.8	
TOTAL	67,556	46,854	16,527	26,460	42,987	3,867	8.2	69.8	

### STATE SENATOR, NINETEENTH DISTRICT

MEIKLEJOHN, AL

R 1

	# REG	# VOTE	1	TOTAL	NO VOTE	%	NO VT	ZTRNOUT
JEFFERSON	63,664	45,640	28,862	28,862	21,778	47.7	71.6	
TOTAL	63,664	45,640	28,862	28,862	21,778	47.7	71.6	

### STATE SENATOR, TWENTY-FIRST DISTRICT

ALLISON, BONNIE J.

R 1

	# REG	# VOTE	1	TOTAL	NO VOTE	%	NO VT	ZTRNOUT
JEFFERSON	59,748	40,495	28,899	28,899	11,596	28.6	67.7	
TOTAL	59,748	40,495	28,899	28,899	11,596	28.6	67.7	

### STATE SENATOR, TWENTY-THIRD DISTRICT

CASEY, LLOYD  
STRICKLAND, TED

D 1  
R 2

	# REG	# VOTE	1	2	TOTAL	NO VOTE	%	NO VT	ZTRNOUT
ADAMS	56,928	41,014	18,868	20,518	89,376	1,638	3.9	72.0	
DENVER	245	120	39	73	112	8	6.6	48.9	
TOTAL	57,168	41,134	18,902	20,586	89,488	1,646	4.0	71.9	

Abstract of Votes Cast at the **GENERAL** election held on November, 8, 1988**STATE SENATOR, TWENTY-FIFTH DISTRICT****GALLEGOS, BETH**  
**MARTINEZ, BOB****R**      **1**  
**D**      **2**

	# REG	# VOTE	1	2	TOTAL	NO VOTE	% NO VT	ZTRNOUT
<b>ADAMS</b>	<b>38,802</b>	<b>25,657</b>	<b>11,290</b>	<b>12,746</b>	<b>24,036</b>	<b>1,621</b>	<b>6.3</b>	<b>66.1</b>
<b>DENVER</b>	<b>192</b>	<b>34</b>	<b>16</b>	<b>7</b>	<b>23</b>	<b>11</b>	<b>32.3</b>	<b>17.7</b>
<b>TOTAL</b>	<b>38,994</b>	<b>25,691</b>	<b>11,306</b>	<b>12,753</b>	<b>24,059</b>	<b>1,632</b>	<b>6.3</b>	<b>65.8</b>

**STATE SENATOR, TWENTY-SIXTH DISTRICT****CONSIDINE, TERRY****R**      **1**

	# REG	# VOTE	1	TOTAL	NO VOTE	% NO VT	ZTRNOUT
<b>ARAPAHOE</b>	<b>53,464</b>	<b>38,635</b>	<b>26,212</b>	<b>26,212</b>	<b>12,423</b>	<b>32.1</b>	<b>72.2</b>
<b>TOTAL</b>	<b>53,464</b>	<b>38,635</b>	<b>26,212</b>	<b>26,212</b>	<b>12,423</b>	<b>32.1</b>	<b>72.2</b>

**STATE SENATOR, TWENTY-SEVENTH DISTRICT****OWENS, BILL**  
**BOYER, ERIC W.****R**      **1**  
**D**      **2**

	# REG	# VOTE	1	2	TOTAL	NO VOTE	% NO VT	ZTRNOUT
<b>ARAPAHOE</b>	<b>90,089</b>	<b>63,857</b>	<b>38,408</b>	<b>16,100</b>	<b>54,508</b>	<b>8,849</b>	<b>13.9</b>	<b>70.3</b>
<b>TOTAL</b>	<b>90,089</b>	<b>63,857</b>	<b>38,408</b>	<b>16,100</b>	<b>54,508</b>	<b>8,849</b>	<b>13.9</b>	<b>70.3</b>

### STATE SENATOR, TWENTY-EIGHTH DISTRICT

FENLON, JACK  
HANNA, MARK W

R 1  
U 2

	# REG	# VOTE	1	2	TOTAL	NO VOTE	% NO VT	ZTRNOUT
ARAPAHOE	56,147	36,700	22,561	6,649	29,210	7,490	20.4	65.3
TOTAL	56,147	36,700	22,561	6,649	29,210	7,490	20.4	65.3

### STATE SENATOR, THIRTY-FIRST DISTRICT

VALDEZ, CHRISTINE  
SANDOVAL, DONALD

R 1  
D 2

	# REG	# VOTE	1	2	TOTAL	NO VOTE	% NO VT	ZTRNOUT
DENVER	45,710	28,690	5,824	17,546	23,370	5,320	18.5	62.7
TOTAL	45,710	28,690	5,824	17,546	23,370	5,320	18.5	62.7

### STATE SENATOR, THIRTY/ THIRD

GROFF, REGIS F.

D 1

	# REG	# VOTE	1	TOTAL	NO VOTE	% NO VT	ZTRNOUT
ADAMS	0	0	0	0			
DENVER	50,783	32,339	23,904	23,904	8,435	26.0	63.6
TOTAL	50,783	32,339	23,904	23,904	8,435	26.0	63.6

Abstract of Votes Cast at the **GENERAL** election held on November, 8, 1988

### STATE SENATOR, THIRTY-FOURTH DISTRICT

GRIFFITH, WILLIAM M.  
PASCOE, PAT

R 1  
D 2

	# REG	# VOTE	1	2	TOTAL	NO VOTE	%	NO VT	ZTRNOUT
ARAPAHOE	1,185	558	185	315	500	58	10.3	47.0	
DENVER	58,413	42,292	17,215	20,757	37,972	4,320	10.2	72.4	
TOTAL	59,598	42,850	17,400	21,072	38,472	4,378	10.2	71.8	

### STATE SENATOR, THIRTY-FIFTH DISTRICT

BROWN, CLARENCE W.  
WHAM, DOTTIE

D 1  
R 2

	# REG	# VOTE	1	2	TOTAL	NO VOTE	%	NO VT	ZTRNOUT
ARAPAHOE	2,102	1,691	479	1,059	1,538	153	9.0	80.4	
DENVER	61,571	43,592	14,157	23,750	37,907	5,685	13.0	70.7	
TOTAL	63,673	45,283	14,636	24,809	39,445	5,838	12.8	71.1	

### STATE REPRESENTATIVE, FIRST DISTRICT

FAATZ, JEANNE  
 POWELL, DANIEL P.

R 1  
 D 2

	# REG	# VOTE	1	2	TOTAL	NO VOTE	%	NO VT	ZTRNOUT
DENVER	32,198	28,114	13,000	6,873	19,873	3,241	14.0	71.7	
TOTAL	32,198	28,114	13,000	6,873	19,873	3,241	14.0	71.7	

### STATE REPRESENTATIVE, SECOND DISTRICT

HERNANDEZ, TONY

D 1

	# REG	# VOTE	1	TOTAL	NO VOTE	%	NO VT	ZTRNOUT
DENVER	28,340	14,920	9,644	9,644	5,276	35.3	63.9	
TOTAL	28,340	14,920	9,644	9,644	5,276	35.3	63.9	

### STATE REPRESENTATIVE, THIRD DISTRICT

DEPENBUSCH, LAWRENCE J.  
 KNOX, WAYNE W.

R 1  
 D 2

	# REG	# VOTE	1	2	TOTAL	NO VOTE	%	NO VT	ZTRNOUT
DENVER	30,070	20,242	4,919	12,046	16,965	3,277	16.1	67.8	
TOTAL	30,070	20,242	4,919	12,046	16,965	3,277	16.1	67.8	



Abstract of Votes Cast at the **GENERAL** election held on November, 8, 1988

### STATE REPRESENTATIVE, FOURTH DISTRICT

MARES, DONALD J.  
ORR, JOHN WILLIAM

D 1  
R 2

	# REG	# VOTE	1	2	TOTAL	NO VOTE	% NO VT	ZTRNOUT
DENVER	25,054	17,093	10,446	3,783	14,229	2,864	16.7	68.2
TOTAL	25,054	17,093	10,446	3,783	14,229	2,864	16.7	68.2

### STATE REPRESENTATIVE, FIFTH DISTRICT

HERNANDEZ, PHIL

D 1

	# REG	# VOTE	1	TOTAL	NO VOTE	% NO VT	ZTRNOUT
DENVER	22,738	14,192	9,205	9,205	4,987	35.1	62.4
TOTAL	22,738	14,192	9,205	9,205	4,987	35.1	62.4

### STATE REPRESENTATIVE, SIXTH DISTRICT

FREBERG, "PS"  
KOPEL, JERRY  
AITKEN, DAVID

R 1  
D 2  
L 3

	# REG	# VOTE	1	2	3	TOTAL	NO VOTE	% NO VT	ZTRNOUT
DENVER	32,685	20,662	5,048	12,809	448	18,305	2,357	11.4	63.2
TOTAL	32,685	20,662	5,048	12,809	448	18,305	2,357	11.4	63.2

### STATE REPRESENTATIVE, SEVENTH DISTRICT

TANNER, GLORIA G.

D 1

	# REG	# VOTE	1	TOTAL	NO VOTE	%	NO VT	ZTRNOUT
ADAMS DENVER	26,778 <sup>0</sup>	17,067 <sup>0</sup>	12,331 <sup>0</sup>	12,331 <sup>0</sup>	4,736	27.7	63.7	
TOTAL	26,778	17,067	12,331	12,331	4,736	27.7	63.7	

### STATE REPRESENTATIVE, EIGHTH DISTRICT

WEBB, WILMA J.

D 1

	# REG	# VOTE	1	TOTAL	NO VOTE	%	NO VT	ZTRNOUT
DENVER	23,223	14,371	11,292	11,292	3,079	21.4	61.8	
TOTAL	23,223	14,371	11,292	11,292	3,079	21.4	61.8	

### STATE REPRESENTATIVE, NINTH DISTRICT

RHODES, BILL  
GRANT, PAT

D 1  
R 2

	# REG	# VOTE	1	2	TOTAL	NO VOTE	%	NO VT	ZTRNOUT
ARAPAHOE DENVER	1,185	558	288	198	486	72	12.9	47.0	
DENVER	30,168	22,871	8,736	11,165	19,901	2,970	12.9	75.8	
TOTAL	31,353	23,429	9,024	11,363	20,387	3,042	12.9	74.7	

Abstract of Votes Cast at the **GENERAL** election held on November, 8, 1988

### STATE REPRESENTATIVE, TENTH DISTRICT

				R	1				
NEALE, BETTY				D	2				
VARGA, ARTHUR P.									
	# REG	# VOTE	1	2	TOTAL	NO VOTE	%	NO VT	ZTRNOUT
ARAPAHOE	0	0	0	0	0				
DENVER	39,174	27,044	14,642	8,525	23,167	3,877	14.3	69.0	
TOTAL	39,174	27,044	14,642	8,525	23,167	3,877	14.3	69.0	

### STATE REPRESENTATIVE, ELEVENTH DISTRICT

				D	1				
DUCKETT, ANN				R	2				
SHOEMAKER, JEFF									
	# REG	# VOTE	1	2	TOTAL	NO VOTE	%	NO VT	ZTRNOUT
ARAPAHOE	2,102	1,691	716	812	1,528	163	9.6	80.4	
DENVER	31,194	22,651	10,124	10,408	20,532	2,119	9.3	72.6	
TOTAL	33,296	24,342	10,840	11,220	22,060	2,282	9.3	73.1	

### STATE REPRESENTATIVE, TWELFTH DISTRICT

				D	1				
AMADOR, ARDELLA (ARDIE)				R	2				
SWENSON, BETTY									
	# REG	# VOTE	1	2	TOTAL	NO VOTE	%	NO VT	ZTRNOUT
BOULDER	32,688	23,009	6,292	15,029	21,321	1,688	7.3	70.3	
TOTAL	32,688	23,009	6,292	15,029	21,321	1,688	7.3	70.3	

### STATE REPRESENTATIVE, THIRTEENTH DISTRICT

	# REG	# VOTE	R		TOTAL	NO VOTE	%	NO VT	XTRNOUT
			1	2					
JOHNSON, STAN FUCIK, KEN									
BOULDER	38,669	29,507	14,699	12,710	27,409	2,098	7.1	76.3	
TOTAL	38,669	29,507	14,699	12,710	27,409	2,098	7.1	76.3	

### STATE REPRESENTATIVE, FOURTEENTH DISTRICT

	# REG	# VOTE	D		TOTAL	NO VOTE	%	NO VT	XTRNOUT
			1	2					
RUPERT, DOROTHY HALL, JOHN									
BOULDER	38,096	29,080	17,651	8,938	26,589	2,491	8.5	76.3	
TOTAL	38,096	29,080	17,651	8,938	26,589	2,491	8.5	76.3	

### STATE REPRESENTATIVE, FIFTEENTH DISTRICT

	# REG	# VOTE	D		TOTAL	NO VOTE	%	NO VT	XTRNOUT
			1	2					
WRIGHT, RUTH BUCHANAN, STEPHEN									
BOULDER	35,262	22,929	14,725	5,802	20,527	2,402	10.4	65.0	
TOTAL	35,262	22,929	14,725	5,802	20,527	2,402	10.4	65.0	

Abstract of Votes Cast at the **GENERAL** election held on November, 8, 1988

### STATE REPRESENTATIVE, SIXTEENTH DISTRICT

				R	1					
				D	2	TOTAL	NO VOTE	%	NO VT	ZTRNDUT
MARTIN, BILL										
BUCHHOLZ, JERRY										
EL PASO	# REG	# VOTE	1	2	TOTAL	NO VOTE	%	NO VT	ZTRNDUT	
	28,831	20,335	12,168	6,466	18,634	1,701	8.3	70.5		
TOTAL	28,831	20,335	12,168	6,466	18,634	1,701	8.3	70.5		

### STATE REPRESENTATIVE, SEVENTEENTH DISTRICT (RECOUNT)

				R	1					
				D	2	TOTAL	NO VOTE	%	NO VT	ZTRNDUT
PHILIPS, BARBARA										
MORLAND, MARK										
EL PASO	# REG	# VOTE	1	2	TOTAL	NO VOTE	%	NO VT	ZTRNDUT	
	20,402	12,498	5,841	5,812	11,653	845	6.7	61.2		
TOTAL	20,402	12,498	5,841	5,812	11,653	845	6.7	61.2		

### STATE REPRESENTATIVE, EIGHTEENTH DISTRICT

				D	1					
				R	2	TOTAL	NO VOTE	%	NO VT	ZTRNDUT
JONES, ALLISON										
RATTERREE, TOM										
EL PASO	# REG	# VOTE	1	2	TOTAL	NO VOTE	%	NO VT	ZTRNDUT	
	46,214	32,174	8,524	20,658	29,182	2,992	9.2	69.6		
TOTAL	46,214	32,174	8,524	20,658	29,182	2,992	9.2	69.6		

### STATE REPRESENTATIVE, NINETEENTH DISTRICT

SCHOENBERGER, CHARRON  
EPPS, MARY ELLEN

D 1  
R 2

	# REG	# VOTE	1	2	TOTAL	NO VOTE	%	NO VT	XTRNOUT
EL PASO	26,080	16,908	5,257	10,539	15,796	1,112	6.5	64.8	
TOTAL	26,080	16,908	5,257	10,539	15,796	1,112	6.5	64.8	

### STATE REPRESENTATIVE, TWENTIETH DISTRICT

MILLER, NEAL E.  
DUKE, CHARLES

D 1  
R 2

	# REG	# VOTE	1	2	TOTAL	NO VOTE	%	NO VT	XTRNOUT
EL PASO	36,310	26,416	6,039	17,635	23,674	2,742	10.8	72.7	
TOTAL	36,310	26,416	6,039	17,635	23,674	2,742	10.8	72.7	

### STATE REPRESENTATIVE, TWENTY-FIRST DISTRICT

BERRY, CHUCK

R 1

	# REG	# VOTE	1	TOTAL	NO VOTE	%	NO VT	XTRNOUT
EL PASO	25,764	16,463	11,831	11,831	4,632	28.1	63.8	
TOTAL	25,764	16,463	11,831	11,831	4,632	28.1	63.8	

Abstract of Votes Cast at the **GENERAL** election held on November, 8, 1988

### STATE REPRESENTATIVE, TWENTY-SECOND DISTRICT

			D	1				
			R	2	TOTAL	NO VOTE	% NO VT	XTRNOUT
FAGAN, RENNY								
PARADIS, PAUL M.								
EL PASO	30,046	21,194	10,647	7,912	18,559	2,635	12.4	70.5
TOTAL	30,046	21,194	10,647	7,912	18,559	2,635	12.4	70.5

### STATE REPRESENTATIVE, TWENTY-THIRD DISTRICT

			D	1				
			R	2	TOTAL	NO VOTE	% NO VT	XTRNOUT
WRIGHT, LANCE								
FISH, MARLEEN M.								
JEFFERSON	32,804	21,511	8,306	11,232	19,538	1,973	9.1	65.5
TOTAL	32,804	21,511	8,306	11,232	19,538	1,973	9.1	65.5

### STATE REPRESENTATIVE, TWENTY-FOURTH DISTRICT

			D	1				
			R	2				
			I	3	TOTAL	NO VOTE	% NO VT	XTRNOUT
KILLIAN, PAT								
EMRICK, HARRY								
GODDARD, FREELAND N., JR								
JEFFERSON	28,236	19,875	9,343	7,632	1,872	18,847	1,028	5.1
TOTAL	28,236	19,875	9,343	7,632	1,872	18,847	1,028	5.1

### STATE REPRESENTATIVE, TWENTY-FIFTH DISTRICT

GRAMPSAS, ANTHONY S. (TONY)

R 1

	# REG	# VOTE	1	TOTAL	NO VOTE	% NO VT	XTRNOUT
JEFFERSON	35,182	24,896	18,710	18,710	6,186	24.8	70.7
TOTAL	35,182	24,896	18,710	18,710	6,186	24.8	70.7

### STATE REPRESENTATIVE, TWENTY-SIXTH DISTRICT

TUCKER, SHIRLEEN  
MERRIMAN, ARTHUR E.

R 1  
D 2

	# REG	# VOTE	1	2	TOTAL	NO VOTE	% NO VT	XTRNOUT
JEFFERSON	31,680	22,499	13,096	7,716	20,812	1,687	7.4	71.0
TOTAL	31,680	22,499	13,096	7,716	20,812	1,687	7.4	71.0

### STATE REPRESENTATIVE, TWENTY-SEVENTH DISTRICT

PIERSON, JIM  
CRANSTON, TIMOTHY M.

D 1  
R 2

	# REG	# VOTE	1	2	TOTAL	NO VOTE	% NO VT	XTRNOUT
JEFFERSON	32,733	24,165	11,396	11,273	22,669	1,496	6.1	73.8
TOTAL	32,733	24,165	11,396	11,273	22,669	1,496	6.1	73.8



Abstract of Votes Cast at the **GENERAL** election held on November, 8, 1988

### STATE REPRESENTATIVE, TWENTY-EIGHTH DISTRICT

KRAKORA, MARY LOU CARRICO		D		1					
MUTZEBAUGH, RICHARD F.		R		2					
	# REG	# VOTE	1	2	TOTAL	NO VOTE	%	NO VT	ZTRNOUT
JEFFERSON	44,048	81,977	9,427	19,482	28,909	3,068	9.5	72.5	
TOTAL	44,048	81,977	9,427	19,482	28,909	3,068	9.5	72.5	

### STATE REPRESENTATIVE, TWENTY-NINTH DISTRICT

TAYLOR-LITTLE, CAROL		R		1				
	# REG	# VOTE	1	TOTAL	NO VOTE	%	NO VT	ZTRNOUT
JEFFERSON	27,669	19,191	13,896	13,896	5,295	27.5	69.3	
TOTAL	27,669	19,191	13,896	13,896	5,295	27.5	69.3	

### STATE REPRESENTATIVE, THIRTIETH DISTRICT

DUNNELL, DAVID I.		R		1					
DEHERRERA, GUILLERMO A.		D		2					
	# REG	# VOTE	1	2	TOTAL	NO VOTE	%	NO VT	ZTRNOUT
ADAMS	22,804	14,860	6,861	7,184	14,045	815	5.4	65.1	
DENVER	251	125	55	56	111	14	11.2	49.8	
TOTAL	23,055	14,985	6,916	7,240	14,156	829	5.5	64.9	

### STATE REPRESENTATIVE, THIRTY-FIRST DISTRICT

ROMERO, MICHAEL J.  
FLEMING, FAYE

D 1  
R 2

	# REG	# VOTE	1	2	TOTAL	NO VOTE	%	NO VT	XTRNOUT
ADAMS	19,627	14,423	5,285	8,396	13,681	742	5.1	73.4	
BOULDER	12,497	9,284	4,447	4,258	8,705	579	6.2	74.2	
WELD	3,221	2,303	903	1,237	2,140	163	7.0	71.4	
TOTAL	35,345	26,010	10,635	13,891	24,526	1,484	5.7	73.5	

### STATE REPRESENTATIVE, THIRTY-SECOND DISTRICT

REESER, JEANNIE G.

D 1

	# REG	# VOTE	1	TOTAL	NO VOTE	%	NO VT	XTRNOUT
ADAMS	20,965	14,404	11,330	11,330	3,074	21.3	68.7	
DENVER	178	22	11	11	11	50.0	12.3	
TOTAL	21,143	14,426	11,341	11,341	3,085	21.3	68.2	

### STATE REPRESENTATIVE, THIRTY-THIRD DISTRICT

VAN METER, JIM  
WILLIAMS, KATHI

D 1  
R 2

	# REG	# VOTE	1	2	TOTAL	NO VOTE	%	NO VT	XTRNOUT
ADAMS	29,148	21,073	9,186	10,731	19,917	1,156	5.4	72.2	
TOTAL	29,148	21,073	9,186	10,731	19,917	1,156	5.4	72.2	

Abstract of Votes Cast at the **GENERAL** election held on November, 8, 1988

### STATE REPRESENTATIVE, THIRTY-FOURTH DISTRICT

				D	1			
	# REG	# VOTE	1	TOTAL	NO VOTE	% NO VT	XTRNOUT	
JONES, MATTHEW (MATT)								
ADAMS	23,971	15,845	12,643	12,643	3,202	20.2	66.1	
TOTAL	23,971	15,845	12,643	12,643	3,202	20.2	66.1	

### STATE REPRESENTATIVE, THIRTY-FIFTH DISTRICT

				D	1			
	# REG	# VOTE	1	2	TOTAL	NO VOTE	% NO VT	XTRNOUT
GROFF, JOANN								
DIERKING, BOB								
ADAMS	28,126	16,241	10,726	4,480	15,206	1,035	6.3	70.2
TOTAL	28,126	16,241	10,726	4,480	15,206	1,035	6.3	70.2

### STATE REPRESENTATIVE, THIRTY-SIXTH DISTRICT

				R	1			
	# REG	# VOTE	1	2	TOTAL	NO VOTE	% NO VT	XTRNOUT
QUICK, ED								
RUDDICK, STEVE								
ARAPAHOE	23,300	15,137	5,872	7,943	13,815	1,322	8.7	64.9
TOTAL	23,300	15,137	5,872	7,943	13,815	1,322	8.7	64.9

### STATE REPRESENTATIVE, THIRTY-SEVENTH DISTRICT

PAULSON, CHRIS  
BAKER, J. BEAR

R 1  
D 2

	# REG	# VOTE	1	2	TOTAL	NO VOTE	% NO VT	ZTRNOUT
ARAPAHOE	26,955	19,050	10,216	5,830	16,046	3,004	15.7	70.6
TOTAL	26,955	19,050	10,216	5,830	16,046	3,004	15.7	70.6

### STATE REPRESENTATIVE, THIRTY-EIGHTH DISTRICT

BALLANTINE, BEVERLY  
PANKEY, PHILLIP L.

D 1  
R 2

	# REG	# VOTE	1	2	TOTAL	NO VOTE	% NO VT	ZTRNOUT
ARAPAHOE	34,203	25,167	8,893	13,179	22,072	3,095	12.2	73.5
TOTAL	34,203	25,167	8,893	13,179	22,072	3,095	12.2	73.5

### STATE REPRESENTATIVE, THIRTY-NINTH DISTRICT

SCHAUER, PAUL D.

R 1

	# REG	# VOTE	1	TOTAL	NO VOTE	% NO VT	ZTRNOUT
ARAPAHOE	42,301	31,454	23,164	23,164	8,290	26.3	74.3
TOTAL	42,301	31,454	23,164	23,164	8,290	26.3	74.3

150 Abstract of Votes Cast at the **GENERAL** election held on November, 8, 1988

**STATE REPRESENTATIVE, FORTIETH DISTRICT**

ADKINS, JEANNE M.  
MARTINEZ, ROBIN

R 1  
D 2

	# REG	# VOTE	1	2	TOTAL	NO VOTE	% NO VT	ZTRNOUT
ARAPAHOE	16,007	11,168	6,606	2,806	9,412	1,751	15.6	69.7
DOUGLAS	35,698	25,576	16,621	6,344	22,965	2,611	10.2	71.6
ELBERT	4,192	3,181	1,851	1,071	2,922	259	8.1	75.8
<b>TOTAL</b>	<b>55,897</b>	<b>39,920</b>	<b>25,078</b>	<b>10,221</b>	<b>35,299</b>	<b>4,621</b>	<b>11.5</b>	<b>71.4</b>

**STATE REPRESENTATIVE, FORTY-FIRST DISTRICT**

THIEBAUT, WILLIAM "BILL", JR.

D 1

	# REG	# VOTE	1	TOTAL	NO VOTE	% NO VT	ZTRNOUT
PUEBLO	28,259	20,836	17,109	17,109	3,727	17.8	73.7
<b>TOTAL</b>	<b>28,259</b>	<b>20,836</b>	<b>17,109</b>	<b>17,109</b>	<b>3,727</b>	<b>17.8</b>	<b>73.7</b>

**STATE REPRESENTATIVE, FORTY-SECOND DISTRICT**

ROMERO, GILBERT (GIL)

D 1

	# REG	# VOTE	1	TOTAL	NO VOTE	% NO VT	ZTRNOUT
PUEBLO	25,871	19,317	15,633	15,633	3,684	19.0	74.6
<b>TOTAL</b>	<b>25,871</b>	<b>19,317</b>	<b>15,633</b>	<b>15,633</b>	<b>3,684</b>	<b>19.0</b>	<b>74.6</b>

### STATE REPRESENTATIVE, FORTY-THIRD DISTRICT

SALAZ, MIKE  
TRUJILLO, JUAN

R 1  
D 2

	# REG	# VOTE	1	2	TOTAL	NO VOTE	%	NO VT	XTRNOUT
HUERFANO	4,152	3,157	1,517	1,498	3,015	142	4.4	76.0	
LAS ANIMAS	9,027	6,590	3,363	2,668	6,031	559	8.4	73.0	
OTERO	5,053	3,528	1,503	1,250	2,753	775	21.9	69.8	
PUEBLO	8,076	5,748	2,043	3,271	5,314	434	7.5	71.1	
<b>TOTAL</b>	<b>26,308</b>	<b>19,023</b>	<b>8,426</b>	<b>8,687</b>	<b>17,113</b>	<b>1,910</b>	<b>10.0</b>	<b>72.3</b>	

### STATE REPRESENTATIVE, FORTY-FOURTH DISTRICT (RECOUNT)

ARVESCHOUG, STEVE  
JENKINS, LEO D.

R 1  
D 2

	# REG	# VOTE	1	2	TOTAL	NO VOTE	%	NO VT	XTRNOUT
FREMONT	16,278	11,277	5,075	5,647	10,722	555	4.9	69.2	
PUEBLO	14,767	11,186	5,582	4,908	10,490	696	6.2	75.7	
<b>TOTAL</b>	<b>31,045</b>	<b>22,463</b>	<b>10,657</b>	<b>10,555</b>	<b>21,212</b>	<b>1,251</b>	<b>5.5</b>	<b>72.3</b>	

### STATE REPRESENTATIVE, FORTY-FIFTH DISTRICT

IRWIN, JOHN J.  
ASHLEY, JACK L.

R 1  
D 2

	# REG	# VOTE	1	2	TOTAL	NO VOTE	%	NO VT	XTRNOUT
LARIMER	33,016	24,957	14,945	8,244	23,189	1,768	7.0	75.5	
<b>TOTAL</b>	<b>33,016</b>	<b>24,957</b>	<b>14,945</b>	<b>8,244</b>	<b>23,189</b>	<b>1,768</b>	<b>7.0</b>	<b>75.5</b>	

**STATE REPRESENTATIVE, FORTY-SIXTH DISTRICT**

<b>ULVANG, JOHN</b>				<b>R</b>	<b>1</b>			
<b>LARIMER</b>	<b># REG</b>	<b># VOTE</b>	<b>1</b>	<b>TOTAL</b>	<b>NO VOTE</b>	<b>%</b>	<b>NO VT</b>	<b>XTRNOUT</b>
	41,280	31,270	24,193	24,193	7,077	22.6	75.7	
<b>TOTAL</b>	<b>41,280</b>	<b>31,270</b>	<b>24,193</b>	<b>24,193</b>	<b>7,077</b>	<b>22.6</b>	<b>75.7</b>	

**STATE REPRESENTATIVE, FORTY-SEVENTH DISTRICT**

<b>EATMAN, BOB (ROBERT W.)</b>				<b>R</b>	<b>1</b>				
<b>REEVES, PEGGY</b>				<b>D</b>	<b>2</b>				
<b>LARIMER</b>	<b># REG</b>	<b># VOTE</b>	<b>1</b>	<b>2</b>	<b>TOTAL</b>	<b>NO VOTE</b>	<b>%</b>	<b>NO VT</b>	<b>XTRNOUT</b>
	30,043	21,203	7,709	12,515	20,224	979	4.6	70.5	
<b>TOTAL</b>	<b>30,043</b>	<b>21,203</b>	<b>7,709</b>	<b>12,515</b>	<b>20,224</b>	<b>979</b>	<b>4.6</b>	<b>70.5</b>	

**STATE REPRESENTATIVE, FORTY-EIGHTH DISTRICT**

<b>OWEN, DAVE</b>				<b>R</b>	<b>1</b>			
<b>LARIMER</b>	<b># REG</b>	<b># VOTE</b>	<b>1</b>	<b>TOTAL</b>	<b>NO VOTE</b>	<b>%</b>	<b>NO VT</b>	<b>XTRNOUT</b>
	11,202	8,357	6,508	6,508	1,849	22.1	74.6	
<b>WELD</b>	<b>20,799</b>	<b>15,866</b>	<b>11,717</b>	<b>11,717</b>	<b>4,149</b>	<b>26.1</b>	<b>76.2</b>	
<b>TOTAL</b>	<b>32,001</b>	<b>24,223</b>	<b>18,225</b>	<b>18,225</b>	<b>5,998</b>	<b>24.7</b>	<b>75.6</b>	

### STATE REPRESENTATIVE, FORTY-NINTH DISTRICT

RECHLITZ, ANTHONY J.  
COFFMAN, MIKE

D 1  
R 2

	# REG	# VOTE	1	2	TOTAL	NO VOTE	%	NO VT	XTRNOUT
ARAPAHOE	49,111	32,195	9,966	17,532	27,498	4,697	14.5	65.5	
TOTAL	49,111	32,195	9,966	17,532	27,498	4,697	14.5	65.5	

### STATE REPRESENTATIVE, FIFTIETH DISTRICT

BOND, RICHARD R.

D 1

	# REG	# VOTE	1	TOTAL	NO VOTE	%	NO VT	XTRNOUT
WELD	22,873	15,387	11,279	11,279	4,108	26.6	67.2	
TOTAL	22,873	15,387	11,279	11,279	4,108	26.6	67.2	

### STATE REPRESENTATIVE, FIFTY-FIRST DISTRICT

JERKE, WILLIAM H.  
BERGER, LEO

R 1  
D 2

	# REG	# VOTE	1	2	TOTAL	NO VOTE	%	NO VT	XTRNOUT
WELD	23,443	17,124	9,008	7,247	16,255	869	5.0	73.0	
TOTAL	23,443	17,124	9,008	7,247	16,255	869	5.0	73.0	



Abstract of Votes Cast at the **GENERAL** election held on November, 8, 1988

### STATE REPRESENTATIVE, FIFTY-SECOND DISTRICT

	# REG	# VOTE	D		TOTAL	NO VOTE	%	NO VT	XTRNOUT
			R	2					
WINGER, MARY E.				1					
ANDERSON, NORMA				2					
JEFFERSON	34,121	24,386	8,163	14,195	22,358	2,028	8.3	71.4	
TOTAL	34,121	24,386	8,163	14,195	22,358	2,028	8.3	71.4	

### STATE REPRESENTATIVE, FIFTY-THIRD DISTRICT

	# REG	# VOTE	D		TOTAL	NO VOTE	%	NO VT	XTRNOUT
			R	2					
WILLIAMS, SAMUEL				1					
WIGGERS, CYNTHIA				2					
CLEAR CREEK	5,244	3,800	1,863	1,641	3,504	296	7.7	72.4	
GILPIN	2,456	1,626	947	457	1,404	222	13.6	66.2	
JEFFERSON	22,441	15,986	6,240	8,682	14,922	1,064	6.6	71.2	
SUMMIT	8,876	5,809	3,767	1,756	5,523	286	4.9	65.4	
TOTAL	39,017	27,221	12,817	12,536	25,353	1,868	6.8	69.7	

### STATE REPRESENTATIVE, FIFTY-FOURTH DISTRICT

	# REG	# VOTE	D		TOTAL	NO VOTE	%	NO VT	XTRNOUT
			R	2					
MORRIS, WILLIAM J. "BILL"				1					
FOSTER, TIMOTHY "TIM" E.				2					
DELTA	5,243	3,926	1,475	2,180	3,655	271	6.9	74.8	
MESA	24,116	17,063	6,378	9,959	16,337	726	4.2	70.7	
TOTAL	29,359	20,989	7,853	12,139	19,992	997	4.7	71.4	

### STATE REPRESENTATIVE, FIFTY-FIFTH DISTRICT

	# REG	# VOTE	D		TOTAL	NO VOTE	%	NO VT	XTRNOUT
			1	2					
PRINSTER, DAN									
THEOBOLD, REFOR D C.									
MESA	31,174	21,732	12,415	8,625	21,040	692	3.1	69.7	
TOTAL	31,174	21,732	12,415	8,625	21,040	692	3.1	69.7	

### STATE REPRESENTATIVE, FIFTY-SIXTH DISTRICT

	# REG	# VOTE	R		TOTAL	NO VOTE	%	NO VT	XTRNOUT
			1	2					
WILLIAMS, DAN									
BONNIFIELD, PAUL									
EAGLE	12,880	8,166	3,429	1,218	4,642	3,524	43.1	63.4	
GRAND	5,981	3,963	2,760	963	3,723	240	6.0	66.2	
JACKSON	1,194	931	705	158	863	68	7.3	77.9	
MOFFAT	7,103	4,677	2,866	1,196	4,062	615	13.1	65.8	
ROUTT	10,283	6,516	3,663	2,419	6,082	434	6.6	63.3	
TOTAL	37,441	24,253	13,423	5,949	19,372	4,881	20.1	64.7	

### STATE REPRESENTATIVE, FIFTY-SEVENTH DISTRICT

	# REG	# VOTE	D		TOTAL	NO VOTE	%	NO VT	XTRNOUT
			1	2					
ARROW, DAN									
MCINNIS, SCOTT									
EAGLE	12,880	8,166	935	1,890	2,825	5,341	65.4	63.4	
GARFIELD	15,553	11,692	3,076	8,117	11,193	499	4.2	75.1	
PITKIN	10,217	6,592	2,854	3,152	6,006	586	8.8	64.5	
RIO BLANCO	4,100	2,746	439	2,141	2,580	166	6.0	66.9	
TOTAL	42,750	29,196	7,304	15,300	22,604	6,592	22.5	68.2	

Abstract of Votes Cast at the **GENERAL** election held on November, 8, 1988

### STATE REPRESENTATIVE, FIFTY-EIGHTH DISTRICT

MASSON, MARGARET "MARGY"  
SMITH, RICHARD L.

R 1  
T 2

	# REG	# VOTE	1	2	TOTAL	NO VOTE	%	NO VT	ZTRNOUT
DELTA	7,462	5,653	4,208	943	5,151	502	8.8		75.7
DOLORIS	1,032	805	530	69	599	206	25.5		78.0
MONTEZUMA	1,933	1,858	996	178	1,174	184	13.5		70.2
MONTRORSE	14,041	10,661	8,131	1,273	9,404	1,257	11.7		75.9
OURAY	1,684	1,320	1,057	98	1,150	170	12.8		78.3
SAN MIGUEL	2,710	1,934	1,129	300	1,429	505	26.1		71.3
<b>TOTAL</b>	<b>28,862</b>	<b>21,731</b>	<b>16,051</b>	<b>2,856</b>	<b>18,907</b>	<b>2,824</b>	<b>12.9</b>		<b>75.2</b>

### STATE REPRESENTATIVE, FIFTY-NINTH DISTRICT

DYER, JIM

D 1

	# REG	# VOTE	1	TOTAL	NO VOTE	%	NO VT	ZTRNOUT
ARCHULETA	3,413	2,426	1,729	1,729	697	28.7		71.0
LA PLATA	20,405	14,043	11,094	11,094	2,949	20.9		68.8
MONTEZUMA	9,854	7,010	4,390	4,390	2,620	37.3		71.1
SAN JUAN	604	442	356	356	86	19.4		73.1
<b>TOTAL</b>	<b>34,276</b>	<b>23,921</b>	<b>17,569</b>	<b>17,569</b>	<b>6,352</b>	<b>26.5</b>		<b>69.7</b>

## STATE REPRESENTATIVE, SIXTIETH DISTRICT

ENTZ, LEWIS H.

R 1

	# REG	# VOTE	1	TOTAL	NO VOTE	% NO VT	ZTRNOUT
ALAMOSA	6,960	5,112	3,956	3,956	1,156	22.6	73.4
CONEJOS	4,672	3,714	2,464	2,464	1,250	33.6	79.4
COSTILLA	2,582	1,787	701	701	1,086	60.7	70.5
GUNNISON	3,927	2,667	1,637	1,637	1,090	38.6	67.9
HINSDALE	568	428	318	318	110	25.7	76.0
MINERAL	666	416	332	332	84	20.1	62.4
RIO GRANDE	5,875	4,605	3,595	3,595	1,010	21.9	78.3
SAGUACHE	2,884	2,119	1,357	1,357	762	35.9	74.7
<b>TOTAL</b>	<b>28,029</b>	<b>20,848</b>	<b>14,360</b>	<b>14,360</b>	<b>6,488</b>	<b>31.1</b>	<b>74.3</b>

## STATE REPRESENTATIVE, SIXTY-FIRST DISTRICT

CHLOUBER, KEN  
JAMES, RAY

R 1  
D 2

	# REG	# VOTE	1	2	TOTAL	NO VOTE	% NO VT	ZTRNOUT
CHAFFEE	7,844	5,806	3,583	1,670	5,253	553	9.5	74.0
CUSTER	1,682	1,234	866	275	1,141	93	7.5	73.3
FREMONT	4,189	2,979	1,761	927	2,688	291	9.7	71.1
GUNNISON	3,220	1,996	1,105	547	1,652	344	17.2	61.9
LAKE	3,345	2,651	1,761	679	2,440	211	7.9	79.2
PARK	5,079	3,494	1,873	1,082	2,955	539	15.4	68.7
TELLER	7,177	5,670	3,826	1,353	5,179	491	8.6	79.0
<b>TOTAL</b>	<b>32,536</b>	<b>23,830</b>	<b>14,775</b>	<b>6,533</b>	<b>21,308</b>	<b>2,522</b>	<b>10.5</b>	<b>73.2</b>

Abstract of Votes Cast at the **GENERAL** election held on November, 8, 1988

### STATE REPRESENTATIVE, SIXTY-SECOND DISTRICT

KISSINGER, RICHARD P.  
KERNS, PEGGY

R 1  
D 2

	# REG	# VOTE	1	2	TOTAL	NO VOTE %	NO VT	ZTRNOUT
ARAPAHOE	40,874	26,173	10,811	12,831	23,642	2,531	9.6	64.0
TOTAL	40,874	26,173	10,811	12,831	23,642	2,531	9.6	64.0

### STATE REPRESENTATIVE, SIXTY-THIRD DISTRICT

GILLIS, ELWOOD  
WILKINSON, CHRIS

R 1  
D 2

	# REG	# VOTE	1	2	TOTAL	NO VOTE %	NO VT	ZTRNOUT
BACA	3,161	2,658	1,448	1,136	2,584	74	2.7	84.0
BENT	3,022	2,209	1,013	1,078	2,091	118	5.3	73.0
CROWLEY	2,005	1,580	931	614	1,545	35	2.2	78.8
KIOWA	1,392	1,101	611	462	1,073	28	2.5	79.0
OTERO	7,619	5,406	2,762	2,064	4,826	580	10.7	70.9
PROWERS	8,026	5,489	2,345	2,790	5,135	354	6.4	68.3
TOTAL	25,225	18,443	9,110	8,144	17,254	1,189	6.4	73.1

## STATE REPRESENTATIVE, SIXTY-FOURTH DISTRICT

DORN, RON  
BLEDSOE, BEV

D 1  
R 2

	# REG	# VOTE	1	2	TOTAL	NO VOTE %	NO VT	XTRNOUT
ADAMS	2,344	1,729	760	838	1,593	136	7.8	73.7
ARAPAHOE	2,620	1,832	686	911	1,597	235	12.8	69.9
CHEYENNE	1,589	1,231	605	588	1,193	38	3.0	77.4
DENVER	8	7	0	3	3	4	57.1	87.5
ELBERT	1,864	1,409	407	919	1,326	83	5.8	75.5
KIT CARSON	4,827	3,684	1,155	2,310	3,465	219	5.9	76.3
LINCOLN	2,964	2,326	826	1,420	2,246	80	3.4	78.4
PHILLIPS	3,029	2,373	670	1,538	2,208	165	6.9	78.3
WASHINGTON	3,531	2,818	769	1,877	2,646	172	6.1	79.8
YUMA	6,188	4,647	1,843	2,593	4,436	211	4.5	75.0
<b>TOTAL</b>	<b>28,964</b>	<b>22,056</b>	<b>7,721</b>	<b>12,992</b>	<b>20,713</b>	<b>1,343</b>	<b>6.0</b>	<b>76.1</b>

## STATE REPRESENTATIVE, SIXTY-FIFTH DISTRICT

AMENT, DON

R 1

	# REG	# VOTE	1	TOTAL	NO VOTE %	NO VT	XTRNOUT
LOGAN	11,628	8,472	6,870	6,870	1,602	18.9	72.8
MORGAN	13,456	8,993	5,647	5,647	3,346	37.2	66.8
SEDGWICK	1,986	1,611	1,311	1,311	300	18.6	81.1
<b>TOTAL</b>	<b>27,070</b>	<b>19,076</b>	<b>13,828</b>	<b>13,828</b>	<b>5,248</b>	<b>27.5</b>	<b>70.4</b>

Abstract of Votes Cast at the **GENERAL** election held on November, 8, 1988

### DISTRICT ATTORNEY-FIRST JUDICIAL DISTRICT

MIELKE, DON		R		1			
	# REG	# VOTE	1	TOTAL	NO VOTE	% NO VT	ZTRNOUT
GILPIN	2,456	1,626	671	671	955	58.7	66.2
JEFFERSON	288,918	204,486	150,804	150,804	53,682	26.2	70.7
<b>TOTAL</b>	<b>291,374</b>	<b>206,112</b>	<b>151,475</b>	<b>151,475</b>	<b>54,637</b>	<b>26.5</b>	<b>70.7</b>

### DISTRICT ATTORNEY-SECOND JUDICIAL DISTRICT

EARLY, NORM		D		1			
	# REG	# VOTE	1	TOTAL	NO VOTE	% NO VT	ZTRNOUT
DENVER	317,059	214,381	137,994	137,994	76,387	35.6	67.6
<b>TOTAL</b>	<b>317,059</b>	<b>214,381</b>	<b>137,994</b>	<b>137,994</b>	<b>76,387</b>	<b>35.6</b>	<b>67.6</b>

### DISTRICT ATTORNEY-THIRD JUDICIAL DISTRICT

BARCLAY, JON NEIL		D		1			
	# REG	# VOTE	1	TOTAL	NO VOTE	% NO VT	ZTRNOUT
HUERFANO	4,152	3,157	2,282	2,282	875	27.7	76.0
LAS ANIMAS	9,027	6,590	3,475	3,475	3,115	47.2	73.0
<b>TOTAL</b>	<b>13,179</b>	<b>9,747</b>	<b>5,757</b>	<b>5,757</b>	<b>3,990</b>	<b>40.9</b>	<b>73.9</b>

### DISTRICT ATTORNEY-FOURTH JUDICIAL DISTRICT

IUPPA, BARNEY  
SUTHERS, JOHN

	# REG	# VOTE	D		TOTAL	NO VOTE	%	NO VT	ZTRNOUT
			1	2					
EL PASO	213,647	145,988	63,605	74,697	138,302	7,686	5.2	68.8	
TELLER	7,177	5,670	2,290	3,067	5,357	313	5.5	79.0	
<b>TOTAL</b>	<b>220,824</b>	<b>151,658</b>	<b>65,895</b>	<b>77,764</b>	<b>143,659</b>	<b>7,999</b>	<b>5.2</b>	<b>68.6</b>	

### DISTRICT ATTORNEY-FIFTH JUDICIAL DISTRICT

BUTLER, FRED  
MICHAELSON, PETE

	# REG	# VOTE	R		TOTAL	NO VOTE	%	NO VT	ZTRNOUT
			1	2					
CLEAR CREEK	5,244	3,800	1,419	1,947	3,366	434	11.4	72.4	
EAGLE	12,880	8,166	3,209	3,998	7,207	959	11.7	63.4	
LAKE	3,345	2,651	689	1,390	2,079	572	21.5	79.2	
SUMMIT	8,876	5,809	1,635	3,654	5,289	520	8.9	65.4	
<b>TOTAL</b>	<b>30,345</b>	<b>20,426</b>	<b>6,952</b>	<b>10,989</b>	<b>17,941</b>	<b>2,485</b>	<b>12.1</b>	<b>67.3</b>	

### DISTRICT ATTORNEY-SIXTH JUDICIAL DISTRICT

REICHMAN, VIC

	# REG	# VOTE	D		TOTAL	NO VOTE	%	NO VT	ZTRNOUT
			1	2					
ARCHULETA	3,413	2,426	1,422	1,422	1,004	41.3	71.0		
LA PLATA	20,405	14,043	10,169	10,169	3,874	27.5	68.8		
SAN JUAN	604	442	314	314	128	28.9	73.1		
<b>TOTAL</b>	<b>24,422</b>	<b>16,911</b>	<b>11,905</b>	<b>11,905</b>	<b>5,006</b>	<b>29.6</b>	<b>69.2</b>		



Abstract of Votes Cast at the **GENERAL** election held on November, 8, 1988

### DISTRICT ATTORNEY-SEVENTH JUDICIAL DISTRICT

MITCHEL, JOHN J.  
STERN, MICHAEL C.

R 1  
D 2

	# REG	# VOTE	1	2	TOTAL	NO VOTE	%	NO VT	XTRNOUT
DELTA	13,046	9,869	4,671	4,489	9,160	709	7.1	75.6	
GUNNISON	7,147	4,663	1,133	3,015	4,148	515	11.0	65.2	
HINSDALE	563	428	139	257	396	32	7.4	76.0	
MONTROSE	14,041	10,661	4,575	5,407	9,982	679	6.3	75.9	
DURAY	1,684	1,320	689	536	1,225	95	7.1	78.3	
SAN MIGUEL	2,710	1,934	547	1,104	1,651	283	14.6	71.3	
<b>TOTAL</b>	<b>39,191</b>	<b>28,875</b>	<b>11,754</b>	<b>14,808</b>	<b>26,562</b>	<b>2,313</b>	<b>8.0</b>	<b>73.6</b>	

### DISTRICT ATTORNEY-EIGHTH JUDICIAL DISTRICT

VANNEVEREN, STU

R 1

	# REG	# VOTE	1	TOTAL	NO VOTE	%	NO VT	XTRNOUT
JACKSON	1,194	931	566	566	365	39.2	77.9	
LARIMER	115,541	85,787	66,266	66,266	19,521	22.7	74.2	
<b>TOTAL</b>	<b>116,735</b>	<b>86,718</b>	<b>66,832</b>	<b>66,832</b>	<b>19,886</b>	<b>22.9</b>	<b>74.2</b>	

### DISTRICT ATTORNEY-NINTH JUDICIAL DISTRICT

BLAKEY, WILTON K.

	# REG	# VOTE	1	TOTAL	NO VOTE %	NO VT	XTRNOUT
GARFIELD	15,553	11,692	7,754	7,754	3,938	33.6	75.1
PITKIN	10,217	6,592	3,920	3,920	2,672	40.5	64.5
RIO BLANCO	4,100	2,746	1,840	1,840	906	32.9	66.9
TOTAL	29,870	21,030	13,514	13,514	7,516	35.7	70.4

### DISTRICT ATTORNEY-TENTH JUDICIAL DISTRICT

SANDSTROM, G.F. "GUS"

	# REG	# VOTE	1	TOTAL	NO VOTE %	NO VT	XTRNOUT
PUEBLO	76,973	57,087	45,615	45,615	11,472	20.0	74.1
TOTAL	76,973	57,087	45,615	45,615	11,472	20.0	74.1

### DISTRICT ATTORNEY-ELEVENTH JUDICIAL DISTRICT

LARSEN, ROGER B.

	# REG	# VOTE	1	TOTAL	NO VOTE %	NO VT	XTRNOUT
CHAFFEE	7,844	5,806	964	964	4,842	83.3	74.0
CUSTER	1,682	1,234	357	357	877	71.0	73.3
FREMONT	20,467	14,256	1,837	1,837	12,419	87.1	69.6
PARK	5,079	3,494	1,327	1,327	2,167	62.0	68.7
TOTAL	35,072	24,790	4,485	4,485	20,305	81.9	70.6

Abstract of Votes Cast at the **GENERAL** election held on November, 8, 1988**DISTRICT ATTORNEY-TWELFTH JUDICIAL DISTRICT**MRZLAK, JAMES W. (JIM)  
PRIMAVERA, DOUGLASS F.R 1  
D 2

	# REG	# VOTE	1	2	TOTAL	NO VOTE	%	NO VT	ZTRNOUT
ALAMOSA	6,960	5,112	1,984	2,840	4,824	288	5.6	73.4	
CONEJOS	4,672	3,714	1,449	2,072	3,521	193	5.1	79.4	
COSTILLA	2,532	1,787	565	937	1,502	285	15.9	70.5	
MINERAL	666	416	217	170	387	29	6.9	62.4	
RIO GRANDE	5,875	4,605	2,392	1,901	4,293	312	6.7	78.3	
SAGUACHE	2,834	2,119	1,119	823	1,942	177	8.3	74.7	
<b>TOTAL</b>	<b>28,539</b>	<b>17,753</b>	<b>7,726</b>	<b>8,743</b>	<b>16,469</b>	<b>1,284</b>	<b>7.2</b>	<b>75.4</b>	

**DISTRICT ATTORNEY-THIRTEENTH JUDICIAL DISTRICT**BAILEY, JON M.  
JOHNS, DOYLE T. JR.D 1  
R 2

	# REG	# VOTE	1	2	TOTAL	NO VOTE	%	NO VT	ZTRNOUT
KIT CARSON	4,827	3,684	2,286	988	3,269	415	11.2	76.3	
LOGAN	11,628	8,472	5,734	2,200	7,934	538	6.3	72.8	
MORGAN	13,456	8,993	5,633	2,399	8,032	961	10.6	66.8	
PHILLIPS	3,029	2,373	1,760	459	2,219	154	6.4	78.3	
SEDGWICK	1,986	1,611	1,202	297	1,499	112	6.9	81.1	
WASHINGTON	3,531	2,818	1,904	752	2,656	162	5.7	79.8	
YUMA	6,188	4,647	3,205	1,163	4,368	279	6.0	75.0	
<b>TOTAL</b>	<b>44,645</b>	<b>32,598</b>	<b>21,724</b>	<b>8,253</b>	<b>29,977</b>	<b>2,621</b>	<b>8.0</b>	<b>73.0</b>	

## DISTRICT ATTORNEY-FOURTEENTH JUDICIAL DISTRICT

LONG, GREGORY F.

R 1

	# REG	# VOTE	1	TOTAL	NO VOTE	%	NO VT	ZTRNOUT
GRAND	5,981	3,963	3,034	3,034	929	23.4	66.2	
MOFFAT	7,103	4,677	2,611	2,611	2,066	44.1	65.8	
ROUTT	10,283	6,516	4,163	4,163	2,353	36.1	63.3	
TOTAL	23,367	15,156	9,808	9,808	5,348	35.2	64.8	

## DISTRICT ATTORNEY-FIFTEENTH JUDICIAL DISTRICT

BIENVENU, PHILIP

D 1

	# REG	# VOTE	1	TOTAL	NO VOTE	%	NO VT	ZTRNOUT
BACA	3,161	2,658	1,475	1,475	1,183	44.5	84.0	
CHEYENNE	1,589	1,231	601	601	630	51.1	77.4	
KIOWA	1,392	1,101	647	647	454	41.2	79.0	
PROWERS	8,026	5,489	2,434	2,434	3,055	55.6	69.3	
TOTAL	14,168	10,479	5,157	5,157	5,322	50.7	73.9	

## DISTRICT ATTORNEY-SIXTEENTH JUDICIAL DISTRICT

STORK, GARY R.

D 1

	# REG	# VOTE	1	TOTAL	NO VOTE	%	NO VT	ZTRNOUT
BENT	3,022	2,209	1,474	1,474	735	33.2	73.0	
CROWLEY	2,005	1,580	1,119	1,119	461	29.1	78.8	
OTERO	12,174	8,569	4,599	4,599	3,970	46.3	70.3	
TOTAL	17,201	12,358	7,192	7,192	5,166	41.8	71.8	

Abstract of Votes Cast at the **GENERAL** election held on November, 8, 1988**DISTRICT ATTORNEY-SEVENTEENTH JUDICIAL DISTRICT**

SMITH, JAMES F.	# REG	# VOTE	D		1		NO VOTE	% NO VT	XTRNOUT
			1	TOTAL					
ADAMS	141,985	98,575	73,376	73,376	25,199		25.5	69.4	
TOTAL	141,985	98,575	73,376	73,376	25,199		25.5	69.4	

**DISTRICT ATTORNEY-EIGHTEENTH JUDICIAL DISTRICT**

GALLAGHER, ROBERT R., JR.	# REG	# VOTE	R		1		NO VOTE	% NO VT	XTRNOUT
			1	TOTAL					
ARAPAHOE	239,659	164,420	114,670	114,670	49,750		30.2	68.8	
DOUGLAS	35,698	25,576	19,812	19,812	5,764		22.5	71.6	
ELBERT	6,056	4,590	3,331	3,331	1,259		27.4	75.7	
LINCOLN	2,964	2,326	1,642	1,642	684		29.4	78.4	
TOTAL	283,376	196,912	139,455	139,455	57,457		29.1	69.4	

**DISTRICT ATTORNEY-NINETEENTH JUDICIAL DISTRICT**

PEEK, STAN DOMINGUEZ, AL	# REG	# VOTE	D		1		NO VOTE	% NO VT	XTRNOUT
			1	2					
WELD	70,336	50,680	23,810	24,096	47,906		2,774	5.4	72.0
TOTAL	70,336	50,680	23,810	24,096	47,906		2,774	5.4	72.0

### DISTRICT ATTORNEY-TWENTIETH JUDICIAL DISTRICT

HUNTER, ALEXANDER M.

D 1

	# REG	# VOTE	1	TOTAL	NO VOTE	%	NO VT	ZTRNOUT
BOULDER	157,212	113,809	80,709	80,709	33,100	29.0	72.3	
TOTAL	157,212	113,809	80,709	80,709	33,100	29.0	72.3	

### DISTRICT ATTORNEY-TWENTY-FIRST JUDICIAL DISTRICT

ERKENBRACK, STEPHEN K.

R 1

	# REG	# VOTE	1	TOTAL	NO VOTE	%	NO VT	ZTRNOUT
MESA	55,290	38,795	29,110	29,110	9,685	24.9	70.1	
TOTAL	55,290	38,795	29,110	29,110	9,685	24.9	70.1	

### DISTRICT ATTORNEY-TWENTY-SECOND JUDICIAL DISTRICT

BUCK, GEORGE  
WITTY, PEGGY J.

R 1  
D 2

	# REG	# VOTE	1	2	TOTAL	NO VOTE	%	NO VT	ZTRNOUT
DOLORES	1,032	805	435	304	739	66	8.1	78.0	
MONTEZUMA	3,854	7,010	3,712	2,953	6,665	345	4.9	71.1	
TOTAL	10,886	7,815	4,147	3,257	7,404	411	5.2	71.7	

Abstract of Votes Cast at the **GENERAL** election held on November, 8, 1988

OFFICIAL LANGUAGE - YES  
OFFICIAL LANGUAGE - NO

1  
2

	# REG	# VOTE	1	2	TOTAL	NO VOTE	%	NO VT	XTRNOUT
ADAMS	141,985	98,575	61,360	34,303	95,663	2,912	2.9	69.4	
ALAMOSA	6,950	5,112	2,162	2,676	4,838	274	5.3	73.4	
ARAPAHOE	238,658	164,420	99,335	56,259	155,594	8,826	5.3	68.8	
ARCHULETA	3,413	2,426	1,266	981	2,247	179	7.3	71.0	
BACA	3,161	2,658	1,611	829	2,440	218	8.2	84.0	
BENT	3,022	2,209	1,030	1,033	2,063	146	6.6	73.0	
BOULDER	157,212	113,809	58,418	52,485	110,903	2,906	2.5	72.3	
CHAFFEE	7,844	5,806	3,565	1,663	5,228	578	9.9	74.0	
CHEYENNE	1,589	1,231	840	280	1,120	111	9.0	77.4	
CLEAR CREEK	5,244	3,800	2,296	1,367	3,663	137	3.6	72.4	
CONEJOS	4,672	3,714	1,017	2,250	3,267	447	12.0	79.4	
COSTILLA	2,532	1,787	252	1,258	1,510	277	15.5	70.5	
CROWLEY	2,005	1,580	898	567	1,465	115	7.2	78.8	
CUSTER	1,682	1,234	809	347	1,156	78	6.3	73.3	
DELTA	13,046	9,869	6,701	2,482	9,183	686	6.9	75.6	
DENVER	317,059	214,381	96,269	95,854	192,123	22,258	10.3	67.6	
DOLORES	1,032	805	476	180	656	149	18.5	78.0	
DOUGLAS	35,698	25,576	16,528	7,919	24,447	1,129	4.4	71.6	
EAGLE	12,880	8,166	4,655	3,133	7,788	378	4.6	63.4	
ELBERT	6,056	4,590	3,168	1,242	4,410	180	3.9	75.7	
EL PASO	213,647	145,988	97,161	43,294	140,455	5,533	3.7	68.3	
FREMONT	20,467	14,256	9,570	3,699	13,269	987	6.9	69.6	
GARFIELD	15,553	11,692	7,373	3,745	11,118	574	4.9	75.1	
GILPIN	2,456	1,626	958	579	1,537	89	5.4	66.2	
GRAND	5,981	3,963	2,510	1,306	3,816	147	3.7	66.2	
GUNNISON	7,147	4,663	2,653	1,656	4,309	354	7.5	65.2	
HINSDALE	563	428	265	127	392	36	8.4	76.0	
HUERFANO	4,152	3,157	1,284	1,485	2,769	388	12.2	76.0	
JACKSON	1,194	931	715	165	880	51	5.4	77.9	
JEFFERSON	288,918	204,486	129,428	68,500	197,928	6,558	3.2	70.7	
KIOWA	1,392	1,101	678	346	1,024	77	6.9	79.0	
KIT CARSON	4,827	3,684	2,480	896	3,376	308	8.3	76.3	
LAKE	3,345	2,651	1,421	906	2,327	324	12.2	79.2	
LA PLATA	20,405	14,043	6,118	7,152	13,270	773	5.5	68.8	
LARIMER	115,541	85,787	51,922	31,380	83,302	2,485	2.8	74.2	
LAS ANIMAS	9,027	6,590	2,195	3,102	5,297	1,293	19.6	73.0	

## NUMBER 1

SHALL THERE BE AN AMENDMENT  
TO THE COLORADO CONSTITUTION  
TO DECLARE THAT THE ENGLISH  
LANGUAGE IS THE OFFICIAL  
LANGUAGE OF THE STATE OF  
COLORADO?

YES

NO

LINCOLN	2,964	2,326	1,633	562	2,195	131	5.6	78.4
LOGAN	11,628	8,472	5,712	2,265	7,977	495	5.8	72.8
NESA	55,230	38,795	23,680	13,972	37,652	1,143	2.9	70.1
MINERAL	666	416	271	117	388	28	6.7	62.4
MOFFAT	7,103	4,677	2,969	1,264	4,233	444	9.4	65.8
MONTEZUMA	9,854	7,010	4,295	2,246	6,541	469	6.6	71.1
MONTROSE	14,041	10,661	6,542	3,468	10,010	651	6.1	75.9
MORGAN	13,456	8,993	5,735	2,398	8,133	860	9.5	66.8
OTERO	12,174	8,569	4,072	3,332	7,404	1,165	13.5	70.3
OURAY	1,684	1,320	859	377	1,236	84	6.3	78.3
PARK	5,079	3,494	2,217	1,066	3,283	211	6.0	68.7
PHILLIPS	3,029	2,373	1,697	522	2,159	214	9.0	78.3
PITKIN	10,217	6,592	3,761	2,501	6,262	330	5.0	64.5
PROWERS	8,026	5,489	2,732	2,135	4,867	622	11.3	68.3
PUEBLO	76,973	57,087	27,824	26,291	54,115	2,972	5.2	74.1
RIO BLANCO	4,100	2,746	1,816	754	2,570	176	6.4	66.9
RIO GRANDE	5,875	4,605	2,666	2,054	4,320	285	6.1	78.3
ROUTT	10,283	6,516	4,137	1,913	6,050	466	7.1	63.3
SAGUACHE	2,834	2,119	937	997	1,934	185	8.7	74.7
SAN JUAN	604	442	245	167	412	30	6.7	73.1
SAN MIGUEL	2,710	1,934	910	891	1,801	133	6.8	71.3
SEDGWICK	1,986	1,611	1,252	256	1,508	103	6.3	81.1
SUMMIT	8,876	5,809	3,403	2,205	5,608	201	3.4	65.4
TELLER	7,177	5,670	3,832	1,645	5,477	193	3.4	79.0
WASHINGTON	3,531	2,818	2,067	585	2,652	166	5.8	79.8
WELD	70,336	50,680	32,451	16,311	48,762	1,918	3.7	72.0
YUMA	6,188	4,647	2,975	1,313	4,288	359	7.7	75.0
TOTAL	2023704901432665	829,617	527,0531356,670	75,995	5.3	70.3		



Abstract of Votes Cast at the **GENERAL** election held on November, 8, 1988

RECALL REINBURSEMENT -YES  
RECALL REINBURSEMENT -NO

1

2

	# REG	# VOTE	1	2	TOTAL	NO VOTE %	NO VT	XTRNOUT
ADAMS	141,985	98,575	43,425	43,547	86,972	11,603	11.7	69.4
ALAMOSA	6,960	5,112	1,793	2,565	4,358	754	14.7	73.4
ARAPAHOE	238,658	164,420	83,017	54,208	137,225	27,195	16.5	68.8
ARCHULETA	3,413	2,426	922	940	1,862	564	23.2	71.0
BACA	3,161	2,658	712	1,322	2,034	624	23.4	84.0
BENT	3,022	2,209	690	1,073	1,763	446	20.1	73.0
BOULDER	157,212	113,809	47,847	49,983	97,830	15,979	14.0	72.3
CHAFFEE	7,844	5,806	2,156	2,600	4,756	1,050	18.0	74.0
CHEYENNE	1,589	1,231	337	577	914	317	25.7	77.4
CLEAR CREEK	5,244	3,800	1,740	1,566	3,306	494	13.0	72.4
CONEJOS	4,672	3,714	780	1,632	2,412	1,302	35.0	79.4
COSTILLA	2,532	1,787	310	884	1,194	593	33.1	70.5
CROWLEY	2,005	1,580	491	798	1,289	291	18.4	78.8
CUSTER	1,682	1,234	520	506	1,026	208	16.8	73.3
DELTA	13,046	9,869	3,902	4,183	8,085	1,784	18.0	75.6
DENVER	317,059	214,381	95,155	69,397	164,552	49,829	23.2	67.6
DOLORES	1,032	805	165	363	528	277	34.4	78.0
DOUGLAS	35,698	25,576	12,816	9,170	21,986	3,590	14.0	71.6
EAGLE	12,880	8,166	3,443	3,151	6,594	1,572	19.2	63.4
ELBERT	6,056	4,590	1,953	1,926	3,879	711	15.4	75.7
EL PASO	213,647	145,988	67,592	54,546	122,138	23,850	16.3	68.3
FREMONT	20,467	14,256	5,543	6,194	11,737	2,519	17.6	69.6
GARFIELD	15,553	11,632	4,938	4,879	9,817	1,875	16.0	75.1
GILPIN	2,456	1,626	686	666	1,352	274	16.8	66.2
GRAND	5,981	3,963	1,716	1,569	3,285	678	17.1	66.2
GUNNISON	7,147	4,663	1,854	1,869	3,723	940	20.1	65.2
HINSDALE	563	428	170	164	334	94	21.9	76.0
HUERFANO	4,152	3,157	850	1,329	2,179	978	30.9	76.0
JACKSON	1,194	931	365	389	754	177	19.0	77.9
JEFFERSON	288,918	204,486	103,264	74,598	177,862	26,624	13.0	70.7
KIOWA	1,392	1,101	283	587	870	231	20.9	79.0
KIT CARSON	4,827	3,684	1,158	1,610	2,768	916	24.8	76.3
LAKE	3,345	2,651	1,109	949	2,058	593	22.3	79.2
LA PLATA	20,405	14,043	6,470	5,120	11,590	2,453	17.4	68.8
LARIMER	115,541	85,787	41,908	32,667	74,575	11,212	13.0	74.2
LAS ANIMAS	9,027	6,590	1,359	2,933	4,292	2,298	34.8	73.0

## NUMBER 2

AN AMENDMENT TO SECTION 4 OF ARTICLE XXI OF THE CONSTITUTION OF THE STATE OF COLORADO, MAKING THE PROVISION ON REIMBURSEMENT OF RECALL EXPENSES FROM THE STATE TREASURY APPLICABLE ONLY TO STATE ELECTIVE OFFICERS, PROVIDING THAT THE GENERAL ASSEMBLY ESTABLISH PROCEDURES FOR SAID REIMBURSEMENT, AND AUTHORIZING THE GENERAL ASSEMBLY TO ESTABLISH PROCEDURES FOR THE REIMBURSEMENT OF RECALL EXPENSES OF LOCAL ELECTIVE OFFICERS BY LOCAL GOVERNMENTAL ENTITIES.

YES

NO

LINCOLN	2,964	2,326	763	1,092	1,855	471	20.2	78.4
LOGAN	11,628	8,472	3,094	4,003	7,097	1,375	16.2	72.8
MESA	55,290	38,795	17,796	16,088	33,834	4,961	12.7	70.1
MINERAL	666	416	137	192	329	87	20.9	62.4
MOFFAT	7,103	4,677	1,658	2,104	3,762	915	19.5	65.8
MONTEZUMA	9,854	7,010	2,523	3,315	5,838	1,172	16.7	71.1
MONTRÖSE	14,041	10,661	4,144	4,717	8,861	1,800	16.8	75.9
MORGAN	13,456	8,993	3,549	3,538	7,087	1,906	21.1	66.8
OTERO	12,174	8,569	2,822	3,615	6,437	2,132	24.8	70.3
OURAY	1,684	1,320	524	566	1,090	230	17.4	78.3
PARK	5,079	3,494	1,441	1,487	2,928	566	16.1	68.7
PHILLIPS	3,029	2,373	835	971	1,806	567	23.8	78.3
PITKIN	10,217	6,592	2,974	2,127	5,101	1,491	22.6	64.5
PROWERS	8,026	5,489	1,656	2,515	4,171	1,318	24.0	68.3
PUEBLO	76,973	57,087	23,014	25,619	48,633	8,454	14.8	74.1
RIO BLANCO	4,100	2,746	952	1,290	2,242	504	18.3	66.9
RIO GRANDE	5,875	4,605	1,594	2,258	3,852	753	16.3	78.3
ROUTT	10,283	6,516	2,887	2,474	5,361	1,155	17.7	63.3
SAGUACHE	2,834	2,119	607	861	1,468	651	30.7	74.7
SAN JUAN	604	442	180	187	367	75	16.9	73.1
SAN MIGUEL	2,710	1,934	621	841	1,462	472	24.4	71.3
SEDGWICK	1,986	1,611	594	607	1,201	410	25.4	81.1
SUMMIT	8,876	5,809	2,602	2,251	4,853	956	16.4	65.4
TELLER	7,177	5,670	2,487	2,449	4,886	784	13.8	79.0
WASHINGTON	3,531	2,818	1,011	1,287	2,298	520	18.4	79.8
WELD	70,336	50,680	21,732	21,883	43,615	7,065	13.9	72.0
YUMA	6,188	4,647	1,416	2,371	3,787	860	18.5	75.0
TOTAL	0203704901482665	645,002	551,118	1196,120	236,545	16.5	70.3	

Abstract of Votes Cast at the **GENERAL** election held on November, 8, 1988120 DAY LEG. SESSION - YES  
120 DAY LEG. SESSION - NO1  
2

	# REG	# VOTE	1	2	TOTAL	NO VOTE	%	NO VT	XTRNOUT
ADAMS	141,985	98,575	47,741	40,542	88,283	10,292	10.4	69.4	
ALAMOSA	6,960	5,112	2,061	2,327	4,388	724	14.1	73.4	
ARAPAHOE	238,658	164,420	76,420	63,194	139,614	24,806	15.0	68.8	
ARCHULETA	3,413	2,426	1,081	806	1,887	539	22.2	71.0	
BACA	3,161	2,658	841	1,243	2,084	574	21.5	84.0	
BENT	3,022	2,209	846	935	1,781	428	19.3	73.0	
BOULDER	157,212	113,809	43,740	57,764	101,504	12,305	10.8	72.3	
CHAFFEE	7,844	5,806	2,427	2,348	4,775	1,031	17.7	74.0	
CHEYENNE	1,589	1,231	458	488	946	285	23.1	77.4	
CLEAR CREEK	5,244	3,800	1,702	1,686	3,388	412	10.8	72.4	
CONEJOS	4,672	3,714	1,092	1,667	2,759	955	25.7	79.4	
COSTILLA	2,532	1,787	392	745	1,137	650	36.3	70.5	
CROWLEY	2,005	1,580	667	637	1,304	276	17.4	78.8	
CUSTER	1,682	1,234	596	428	1,024	210	17.0	73.3	
DELTA	13,046	9,869	4,400	3,902	8,302	1,567	15.8	75.6	
DENVER	317,059	214,381	85,414	82,467	167,881	46,500	21.6	67.6	
DOLORES	1,032	805	235	309	544	261	32.4	78.0	
DOUGLAS	35,698	25,576	12,188	10,384	22,572	3,004	11.7	71.6	
EAGLE	12,880	8,166	3,610	3,239	6,849	1,317	16.1	63.4	
ELBERT	6,056	4,590	2,053	1,962	4,015	575	12.5	75.7	
EL PASO	213,647	145,988	69,184	57,545	126,729	19,259	13.1	68.3	
FREMONT	20,467	14,256	6,398	5,475	11,873	2,383	16.7	69.6	
GARFIELD	15,553	11,692	5,434	4,670	10,104	1,588	13.5	75.1	
GILPIN	2,456	1,626	643	737	1,380	246	15.1	66.2	
GRAND	5,981	3,963	1,644	1,769	3,413	550	13.8	66.2	
GUNNISON	7,147	4,663	1,841	2,076	3,917	746	15.9	65.2	
HINSDALE	563	428	161	182	343	85	19.8	76.0	
HUERFANO	4,152	3,157	1,112	1,100	2,212	945	29.9	76.0	
JACKSON	1,194	931	474	338	812	119	12.7	77.9	
JEFFERSON	288,918	204,486	96,904	84,532	181,436	23,050	11.2	70.7	
KIOWA	1,392	1,101	364	426	790	311	28.2	79.0	
KIT CARSON	4,827	3,684	1,494	1,420	2,914	770	20.9	76.3	
LAKE	3,345	2,651	1,004	1,085	2,089	562	21.1	79.2	
LA PLATA	20,405	14,043	5,536	6,402	11,938	2,105	14.9	68.8	
LARIMER	115,541	85,787	43,533	33,570	77,103	8,684	10.1	74.2	
LAS ANIMAS	9,027	6,590	1,880	2,369	4,249	2,341	35.5	73.0	

## NUMBER 3

"AN AMENDMENT TO SECTION 7 OF ARTICLE V OF THE CONSTITUTION OF THE STATE OF COLORADO, PROVIDING THAT REGULAR SESSIONS OF THE GENERAL ASSEMBLY SHALL NOT EXCEED ONE HUNDRED TWENTY CALENDAR DAYS."

YES

NO

LINCOLN	2,964	2,326	921	973	1,894	432	18.5	78.4
LOGAN	11,628	8,472	3,680	3,600	7,280	1,192	14.0	72.8
MESA	55,290	38,795	20,389	14,155	34,544	4,251	10.9	70.1
MINERAL	666	416	159	179	338	78	18.7	62.4
MOFFAT	7,103	4,677	1,854	1,993	3,847	830	17.7	65.8
MONTEZUMA	9,854	7,010	2,611	3,322	5,933	1,077	15.3	71.1
MONTRÖSE	14,041	10,661	4,489	4,628	9,117	1,544	14.4	75.9
MORGAN	13,456	8,993	3,949	3,367	7,316	1,677	18.6	66.8
OTERO	12,174	8,569	3,323	3,263	6,586	1,983	23.1	70.3
OURAY	1,584	1,320	538	570	1,108	212	16.0	78.3
PARK	5,079	3,494	1,273	1,706	2,979	515	14.7	68.7
PHILLIPS	3,029	2,373	837	1,030	1,867	506	21.3	78.3
PITKIN	10,217	6,592	2,690	2,699	5,389	1,203	18.2	64.5
PROWERS	8,026	5,489	1,942	2,405	4,347	1,142	20.8	68.3
PUEBLO	76,973	57,087	26,620	22,533	49,153	7,934	13.8	74.1
RIO BLANCO	4,100	2,746	1,205	1,115	2,320	426	15.5	66.9
RIO GRANDE	5,875	4,605	1,834	2,062	3,896	709	15.3	78.3
ROUTT	10,283	6,516	2,894	2,624	5,518	998	15.3	63.3
SAGUACHE	2,834	2,119	719	763	1,482	637	30.0	74.7
SAN JUAN	604	442	170	198	368	74	16.7	73.1
SAN MIGUEL	2,710	1,934	848	693	1,541	398	20.8	71.3
SEDGWICK	1,986	1,611	548	716	1,264	347	21.5	81.1
SUMMIT	8,878	5,809	2,679	2,414	5,093	716	12.3	65.4
TELLER	7,177	5,670	2,470	2,522	4,992	678	11.9	79.0
WASHINGTON	3,531	2,818	886	1,462	2,348	470	16.6	79.8
WELD	70,336	50,680	24,724	20,293	45,017	5,663	11.1	72.0
YUMA	6,188	4,647	1,541	2,305	3,846	801	17.2	75.0
<b>TOTAL</b>	<b>0203704901432665</b>	<b>641,368</b>	<b>584,3591225,722</b>	<b>206,943</b>	<b>14.4</b>	<b>70.3</b>		

Abstract of Votes Cast at the **GENERAL** election held on November, 8, 1988

CONSTITUTION CLEAN-UP - YES  
 CONSTITUTION CLEAN-UP - NO

1  
 2

	# REG	# VOTE	1	2	TOTAL	NO VOTE	%	NO VT	XTRNOUT
ADAMS	141,985	98,575	57,805	29,004	86,309	12,266	12.4	69.4	
ALAMOSA	6,960	5,112	2,149	2,018	4,167	945	18.4	73.4	
ARAPAHOE	238,658	164,420	96,123	37,435	133,558	30,862	18.7	68.8	
ARCHULETA	3,413	2,426	1,139	688	1,827	599	24.6	71.0	
BACA	3,161	2,658	721	1,296	2,017	641	24.1	84.0	
BENT	3,022	2,209	892	819	1,711	498	22.5	73.0	
BOULDER	157,212	113,809	68,616	30,001	98,617	15,192	13.3	72.3	
CHAFFEE	7,844	5,806	2,672	2,089	4,761	1,045	17.9	74.0	
CHEYENNE	1,589	1,231	386	498	884	347	28.1	77.4	
CLEAR CREEK	5,244	3,800	2,277	1,001	3,278	522	13.7	72.4	
COÑEJOS	4,672	3,714	974	1,691	2,665	1,049	28.2	79.4	
COSTILLA	2,532	1,787	419	689	1,108	679	37.9	70.5	
CROWLEY	2,005	1,580	615	669	1,284	296	18.7	78.8	
CUSTER	1,682	1,234	578	445	1,023	211	17.0	73.3	
DELTA	13,046	9,869	4,868	3,267	8,135	1,734	17.5	75.6	
DENVER	317,059	214,381	111,943	50,902	162,845	51,536	24.0	67.6	
DOLORES	1,032	805	202	339	541	264	32.7	78.0	
DOUGLAS	35,698	25,576	15,953	5,889	21,842	3,734	14.5	71.6	
EAGLE	12,880	8,166	4,891	1,888	6,779	1,387	16.9	63.4	
ELBERT	6,056	4,590	2,385	1,466	3,851	739	16.1	75.7	
EL PASO	218,647	145,988	82,723	39,792	122,515	23,473	16.0	68.3	
FREMONT	20,467	14,256	6,529	4,966	11,495	2,761	19.3	69.6	
GARFIELD	15,553	11,692	6,284	3,573	9,807	1,885	16.1	75.1	
GILPIN	2,456	1,626	852	458	1,310	316	19.4	66.2	
GRAND	5,981	3,963	2,054	1,245	3,299	664	16.7	66.2	
GUNNISON	7,147	4,663	2,356	1,413	3,769	894	19.1	65.2	
HINSDALE	563	428	206	127	333	95	22.1	76.0	
HUERFANO	4,152	3,157	1,166	971	2,137	1,020	32.3	76.0	
JACKSON	1,194	931	431	324	755	176	18.9	77.9	
JEFFERSON	288,918	204,486	128,596	49,633	178,229	26,257	12.8	70.7	
KIOWA	1,392	1,101	346	533	879	222	20.1	79.0	
KIT CARSON	4,827	3,684	1,428	1,319	2,747	937	25.4	76.3	
LAKE	3,345	2,651	1,201	887	2,088	563	21.2	79.2	
LA PLATA	20,405	14,043	7,990	3,614	11,604	2,439	17.3	68.8	
LARIMER	115,541	85,787	52,771	22,067	74,838	10,949	12.7	74.2	
LAS ANIMAS	9,027	6,590	1,635	2,313	3,948	2,642	40.0	73.0	

## NUMBER 4

"AN AMENDMENT TO ARTICLES V, VII, VIII, AND X OF THE CONSTITUTION OF THE STATE OF COLORADO CONCERNING THE MAXIMUM EIGHT-HOUR WORKDAY APPLICABLE TO PERSONS WHO ARE EMPLOYED IN CERTAIN OCCUPATIONS, CONFORMING THE AGE QUALIFICATION FOR ELECTORS TO THAT REQUIRED BY THE CONSTITUTION OF THE UNITED STATES, AND CONCERNING THE DELETION OF OBSOLETE PROVISIONS RELATING TO SUFFRAGE FOR WOMEN, SELECTION OF THE SEAT OF GOVERNMENT OF THE STATE, APPROPRIATIONS FOR THE CAPITOL BUILDING, AND STATE SUPPORT FOR THE 1976 WINTER OLYMPICS."

YES

NO

LINCOLN	2,964	2,326	948	910	1,858	468	20.1	78.4
LOGAN	11,628	8,472	4,032	2,917	6,949	1,523	17.9	72.8
MESA	55,290	38,795	21,370	12,219	33,589	5,206	13.4	70.1
MINERAL	666	416	175	147	322	94	22.5	62.4
MOFFAT	7,103	4,677	2,011	1,734	3,745	932	19.9	65.8
MONTEZUMA	9,854	7,010	3,200	2,584	5,784	1,226	17.4	71.1
MONTRORSE	14,041	10,661	5,219	3,613	8,832	1,829	17.1	75.9
MORGAN	13,456	8,993	4,159	2,865	7,024	1,969	21.8	66.8
OTERO	12,174	8,569	3,288	2,988	6,276	2,293	26.7	70.3
OURAY	1,684	1,320	680	392	1,072	248	18.7	78.3
PARK	5,079	3,494	1,816	1,078	2,894	600	17.1	68.7
PHILLIPS	3,029	2,373	964	816	1,780	593	24.9	78.3
PITKIN	10,217	6,592	4,061	1,262	5,323	1,269	19.2	64.5
PROWERS	8,026	5,489	1,983	2,216	4,199	1,290	23.5	68.3
PUEBLO	76,973	57,087	28,119	19,510	47,629	9,458	16.5	74.1
RIO BLANCO	4,100	2,746	1,189	1,021	2,210	536	19.5	66.9
RIO GRANDE	5,875	4,605	1,748	1,938	3,686	919	19.9	78.3
ROUTT	10,283	6,516	3,363	1,991	5,354	1,162	17.8	63.3
SAGUACHE	2,834	2,119	735	703	1,438	681	32.1	74.7
SAN JUAN	604	442	230	134	364	78	17.6	73.1
SAN MIGUEL	2,710	1,934	1,065	453	1,518	416	21.5	71.3
SEDGWICK	1,986	1,611	730	441	1,171	440	27.3	81.1
SUMMIT	8,876	5,809	3,683	1,242	4,925	884	15.2	65.4
TELLER	7,177	5,670	3,152	1,731	4,883	787	13.8	79.0
WASHINGTON	3,531	2,818	1,210	1,060	2,270	548	19.4	79.8
WELD	70,336	50,680	26,737	16,617	43,354	7,326	14.4	72.0
YUMA	6,188	4,647	1,757	1,995	3,752	895	19.2	75.0
TOTAL	0203704901432665	799,250	389,906	1189,156	243,509	16.9	70.3	

Abstract of Votes Cast at the **GENERAL** election held on November, 8, 1988

UNPATENTED MINING CLAIMS - YES  
UNPATENTED MINING CLAIMS - NO

1  
2

	# REG	# VOTE	1	2	TOTAL	NO VOTE	%	NO VT	ZTRNOUT
ADAMS	141,985	98,575	44,585	42,283	86,868	11,707	11.8	69.4	
ALAMOSA	6,960	5,112	1,690	2,596	4,286	826	16.1	73.4	
ARAPAHOE	238,658	164,420	78,068	61,528	139,596	24,824	15.0	68.8	
ARCHULETA	3,413	2,426	981	902	1,883	543	22.3	71.0	
BACA	3,161	2,658	685	1,341	2,026	632	23.7	84.0	
BENT	3,022	2,209	686	1,041	1,727	482	21.8	73.0	
BOULDER	157,212	113,809	46,609	52,899	99,508	14,301	12.5	72.3	
CHAFFEE	7,844	5,806	2,714	2,092	4,806	1,000	17.2	74.0	
CHEYENNE	1,589	1,231	320	578	898	333	27.0	77.4	
CLEAR CREEK	5,244	3,800	1,791	1,654	3,445	355	9.3	72.4	
CONEJOS	4,672	3,714	703	1,952	2,655	1,059	28.5	79.4	
COSTILLA	2,532	1,787	288	857	1,145	642	35.9	70.5	
CROWLEY	2,005	1,580	483	772	1,255	325	20.5	78.8	
CUSTER	1,682	1,234	571	496	1,067	167	13.5	73.3	
DELTA	13,046	9,869	4,763	3,647	8,410	1,459	14.7	75.6	
DENVER	317,059	214,381	88,973	72,010	160,983	53,398	24.9	67.6	
DOLORES	1,082	805	222	346	568	237	29.4	78.0	
DOUGLAS	35,698	25,576	12,341	9,738	22,079	3,497	13.6	71.6	
EAGLE	12,880	8,166	3,662	3,259	6,921	1,245	15.2	63.4	
ELBERT	6,056	4,590	1,875	2,009	3,884	706	15.3	75.7	
EL PASO	213,647	145,988	57,768	65,020	122,788	23,200	15.8	68.3	
FREMONT	20,467	14,256	5,810	6,131	11,941	2,315	16.2	69.6	
GARFIELD	15,553	11,692	5,492	4,663	10,155	1,537	13.1	75.1	
GILPIN	2,456	1,626	755	623	1,378	248	15.2	66.2	
GRAND	5,981	3,963	1,585	1,726	3,311	652	16.4	66.2	
GUNNISON	7,147	4,663	2,128	1,751	3,879	784	16.8	65.2	
HINSDALE	563	428	188	164	352	76	17.7	76.0	
HUERFANO	4,152	3,157	1,017	1,158	2,175	982	31.1	76.0	
JACKSON	1,194	931	459	303	762	169	18.1	77.9	
JEFFERSON	288,918	204,486	98,809	80,159	178,968	25,518	12.4	70.7	
KIDWA	1,392	1,101	247	606	853	248	22.5	79.0	
KIT CARSON	4,827	3,684	1,353	1,441	2,794	890	24.1	76.3	
LAKE	3,345	2,651	1,151	954	2,105	546	20.5	79.2	
LA PLATA	20,405	14,043	7,276	4,711	11,987	2,056	14.6	68.8	
LARIMER	115,541	85,787	40,784	34,296	75,080	10,707	12.4	74.2	
LAS ANIMAS	9,027	6,590	1,217	2,763	3,980	2,610	39.6	73.0	

## NUMBER 5

"AN AMENDMENT TO SECTION 3 OF ARTICLE X OF THE CONSTITUTION OF THE STATE OF COLORADO, CREATING AN EXEMPTION FROM PROPERTY TAXATION FOR NON-PRODUCING UNPATENTED MINING CLAIMS."

YES

NO

LINCOLN	2,964	2,326	764	1,045	1,809	517	22.2	78.4
LOGAN	11,628	8,472	3,122	3,874	6,996	1,476	17.4	72.8
MESA	55,290	38,795	19,223	15,214	34,437	4,358	11.2	70.1
MINERAL	666	416	149	174	323	93	22.3	62.4
MOFFAT	7,103	4,677	1,770	2,028	3,798	879	18.7	65.8
MONTEZUMA	9,854	7,010	3,042	2,915	5,957	1,053	15.0	71.1
MONTRÖSE	14,041	10,661	4,899	4,207	9,108	1,555	14.5	75.9
MORGAN	13,456	8,993	3,545	3,502	7,047	1,946	21.6	66.8
OTERO	12,174	8,569	2,788	3,569	6,357	2,212	25.8	70.3
OURAY	1,684	1,320	615	502	1,117	203	15.3	78.3
PARK	5,079	3,494	1,482	1,518	3,000	494	14.1	68.7
PHILLIPS	3,029	2,373	808	963	1,771	602	25.3	78.3
PITKIN	10,217	6,592	3,018	2,621	5,639	953	14.4	64.5
PROWERS	8,026	5,489	1,589	2,537	4,126	1,363	24.8	68.3
PUEBLO	76,973	57,087	22,859	25,153	48,012	9,075	15.8	74.1
RIO BLANCO	4,100	2,746	1,060	1,236	2,296	450	16.3	66.9
RIO GRANDE	5,875	4,605	1,501	2,379	3,880	725	15.7	78.3
ROUTT	10,283	6,516	2,948	2,595	5,543	973	14.9	63.3
SAGUACHE	2,834	2,119	578	936	1,514	605	28.5	74.7
SAN JUAN	604	442	162	211	373	69	15.6	73.1
SAN MIGUEL	2,710	1,924	1,026	568	1,594	340	17.5	71.3
SEDGWICK	1,986	1,611	595	581	1,176	435	27.0	81.1
SUMMIT	8,876	5,809	2,912	2,208	5,120	689	11.8	65.4
TELLER	7,177	5,670	2,305	2,740	5,045	625	11.0	79.0
WASHINGTON	3,531	2,818	1,123	1,140	2,263	555	19.6	79.8
WELD	70,336	50,680	20,517	23,219	43,736	6,944	13.7	72.0
YUMA	6,188	4,647	1,572	2,191	3,763	884	19.0	75.0
TOTAL	0203704901432665	624,021	578,295	1202,316	230,349	16.0	70.3	



Abstract of Votes Cast at the **GENERAL** election held on November, 8, 1988TAXES - YES  
TAXES - NO

1

2

	# REG	# VOTE	1	2	TOTAL	NO VOTE	%	NO VT	ZTRNOUT
ADAMS	141,985	98,575	48,622	46,374	94,996	3,579	3.6	69.4	
ALAMOSA	6,960	5,112	1,270	3,505	4,775	337	6.5	73.4	
ARAPAHOE	238,658	164,420	58,970	95,396	154,366	10,054	6.1	68.8	
ARCHULETA	3,413	2,426	860	1,393	2,253	173	7.1	71.0	
BACA	3,161	2,658	635	1,830	2,465	193	7.2	84.0	
BENT	3,022	2,209	589	1,452	2,041	168	7.6	73.0	
BOULDER	157,212	113,809	41,669	67,729	109,398	4,411	3.8	72.3	
CHAFFEE	7,844	5,806	2,028	3,204	5,232	574	9.8	74.0	
CHEYENNE	1,589	1,231	400	733	1,133	98	7.9	77.4	
CLEAR CREEK	5,244	3,800	1,630	2,012	3,642	158	4.1	72.4	
CONEJOS	4,672	3,714	838	2,301	3,139	575	15.4	79.4	
COSTILLA	2,532	1,787	349	1,025	1,374	413	23.1	70.5	
CROWLEY	2,005	1,580	357	1,102	1,459	121	7.6	78.8	
CUSTER	1,682	1,234	442	714	1,156	78	6.3	73.3	
DELTA	13,046	9,869	5,117	4,049	9,166	703	7.1	75.6	
DENVER	317,059	214,381	70,122	120,558	190,680	23,701	11.0	67.6	
DOLORES	1,032	805	240	444	684	121	15.0	78.0	
DOUGLAS	35,698	25,576	10,757	13,595	24,352	1,224	4.7	71.6	
EAGLE	12,880	8,166	3,309	4,267	7,576	590	7.2	63.4	
ELBERT	6,056	4,590	1,765	2,647	4,412	178	3.8	75.7	
EL PASO	213,647	145,988	80,423	58,207	138,630	7,358	5.0	68.3	
FREMONT	20,467	14,256	6,178	7,128	13,306	950	6.6	69.6	
GARFIELD	15,553	11,692	5,306	5,741	11,047	645	5.5	75.1	
GILPIN	2,456	1,626	704	833	1,537	89	5.4	66.2	
GRAND	5,981	3,963	1,390	2,415	3,805	158	3.9	66.2	
GUNNISON	7,147	4,663	1,455	2,870	4,325	338	7.2	65.2	
HINSDALE	563	428	146	247	393	35	8.1	76.0	
HUERFANO	4,152	3,157	929	1,823	2,752	405	12.8	76.0	
JACKSON	1,194	931	234	639	873	58	6.2	77.9	
JEFFERSON	288,918	204,486	77,616	118,992	196,608	7,878	3.8	70.7	
KIOWA	1,392	1,101	294	708	1,002	99	8.9	79.0	
KIT CARSON	4,827	3,684	968	2,462	3,430	254	6.8	76.8	
LAKE	3,345	2,651	1,024	1,245	2,269	382	14.4	79.2	
LA PLATA	20,405	14,043	6,067	7,104	13,171	872	6.2	68.8	
LARIMER	115,541	85,787	33,435	48,980	82,415	3,372	3.9	74.2	
LAS ANIMAS	9,027	6,590	1,399	3,714	5,113	1,477	22.4	73.0	

## NUMBER 6

SHALL THERE BE AN AMENDMENT TO ARTICLE X OF THE COLORADO CONSTITUTION TO REQUIRE VOTER APPROVAL FOR CERTAIN INCREASES IN STATE AND LOCAL GOVERNMENT TAX REVENUES, TO RESTRICT PROPERTY, INCOME, SALES, AND OTHER TAXES, AND TO LIMIT THE RATE OF INCREASE IN STATE SPENDING?

YES

NO

LINCOLN	2,964	2,326	508	1,695	2,203	123	5.2	78.4
LOGAN	11,628	8,472	2,850	5,091	7,941	531	6.2	72.8
MESA	55,290	38,795	22,086	15,221	37,307	1,488	3.8	70.1
MINERAL	666	416	111	277	388	28	6.7	62.4
MOFFAT	7,103	4,677	1,864	2,394	4,258	419	8.9	65.8
MONTEZUMA	9,854	7,010	3,448	3,047	6,495	515	7.3	71.1
MONTROSE	14,041	10,661	4,930	5,083	10,013	648	6.0	75.9
MORGAN	13,456	8,993	2,678	5,611	8,289	704	7.8	66.8
OTERO	12,174	8,569	2,106	5,470	7,576	993	11.5	70.3
OURAY	1,684	1,320	505	749	1,254	66	5.0	78.3
PARK	5,079	3,494	1,476	1,795	3,271	223	6.3	68.7
PHILLIPS	3,029	2,373	539	1,691	2,230	143	6.0	78.3
PITKIN	10,217	6,592	2,613	3,439	6,052	540	8.1	64.5
PROWERS	8,026	5,489	1,261	3,590	4,851	638	11.6	68.3
PUEBLO	76,973	57,087	20,168	33,675	53,843	3,244	5.6	74.1
RIO BLANCO	4,100	2,746	1,022	1,604	2,626	120	4.3	66.9
RIO GRANDE	5,875	4,605	1,162	3,137	4,299	306	6.6	78.3
ROUTT	10,283	6,516	2,488	3,584	6,072	444	6.8	63.3
SAGUACHE	2,834	2,119	506	1,271	1,777	342	16.1	74.7
SAN JUAN	604	442	177	238	415	27	6.1	73.1
SAN MIGUEL	2,710	1,934	579	1,234	1,813	121	6.2	71.3
SEDGWICK	1,986	1,611	456	1,013	1,469	142	8.8	81.1
SUMMIT	8,876	5,809	2,177	3,365	5,542	267	4.5	65.4
TELLER	7,177	5,670	3,014	2,444	5,458	212	3.7	79.0
WASHINGTON	3,531	2,818	680	1,991	2,671	147	5.2	79.8
WELD	70,336	50,680	19,784	28,769	48,553	2,127	4.1	72.0
YUMA	6,188	4,647	1,159	3,159	4,318	329	7.0	75.0
TOTAL		0203704901432665	567,884	778,0751345,959	86,706	6.0	70.3	

Abstract of Votes Cast at the **GENERAL** election held on November, 8, 1988PREGNANCY - YES  
PREGNANCY - NO1  
2

	# REG	# VOTE	1	2	TOTAL	NO VOTE	%	NO VT	XTRNOUT
ADAMS	141,985	98,575	32,910	62,029	94,939	3,636	3.6	69.4	
ALAMOSA	6,960	5,112	1,266	3,349	4,615	497	9.7	73.4	
ARAPAHOE	298,658	164,420	63,913	88,178	152,091	12,329	7.4	68.8	
ARCHULETA	3,413	2,426	678	1,478	2,156	270	11.1	71.0	
BACA	3,161	2,658	476	1,957	2,433	225	8.4	84.0	
BENT	3,022	2,209	598	1,408	2,006	203	9.1	73.0	
BOULDER	157,212	113,809	56,922	52,879	109,801	4,008	3.5	72.3	
CHAFFEE	7,844	5,806	1,617	3,587	5,204	602	10.3	74.0	
CHEYENNE	1,589	1,231	217	923	1,140	91	7.3	77.4	
CLEAR CREEK	5,244	3,800	1,733	1,881	3,614	186	4.8	72.4	
CONEJOS	4,672	3,714	497	2,628	3,125	589	15.8	79.4	
COSTILLA	2,532	1,787	280	1,131	1,411	376	21.0	70.5	
CROWLEY	2,005	1,580	381	1,063	1,444	136	8.6	78.8	
CUSTER	1,682	1,234	324	829	1,153	81	6.5	73.3	
DELTA	13,046	9,869	2,732	6,467	9,199	670	6.7	75.6	
DENVER	317,059	214,381	93,880	98,994	192,874	21,507	10.0	67.6	
DOLORES	1,032	805	176	460	636	169	20.9	78.0	
DOUGLAS	35,698	25,576	9,214	15,109	24,323	1,253	4.8	71.6	
EAGLE	12,880	8,166	3,744	3,888	7,632	534	6.5	63.4	
ELBERT	6,056	4,590	1,527	2,887	4,414	176	3.8	75.7	
EL PASO	213,647	145,988	44,105	94,591	138,696	7,292	4.9	68.3	
FREMONT	20,467	14,256	3,581	9,589	13,170	1,086	7.6	69.6	
GARFIELD	15,553	11,692	4,489	6,525	11,014	678	5.7	75.1	
GILPIN	2,456	1,626	811	709	1,520	106	6.5	66.2	
GRAND	5,981	3,963	1,638	2,154	3,792	171	4.3	66.2	
GUNNISON	7,147	4,663	1,861	2,443	4,304	359	7.6	65.2	
HINSDALE	563	428	164	217	381	47	10.9	76.0	
HUERFANO	4,152	3,157	814	1,878	2,692	465	14.7	76.0	
JACKSON	1,194	931	359	506	865	66	7.0	77.9	
JEFFERSON	288,918	204,486	79,689	116,146	195,835	8,651	4.2	70.7	
KIOWA	1,392	1,101	205	786	991	110	9.9	79.0	
KIT CARSON	4,827	3,684	827	2,587	3,414	270	7.3	76.3	
LAKE	3,345	2,651	725	1,541	2,266	385	14.5	79.2	
LA PLATA	20,405	14,043	5,665	7,298	12,963	1,080	7.6	68.8	
LARIMER	115,541	85,787	31,662	50,815	82,477	3,310	3.8	74.2	
LAS ANIMAS	9,027	6,590	1,055	4,106	5,161	1,429	21.6	73.0	

## NUMBER 7

SHALL THERE BE AN AMENDMENT TO REPEAL ARTICLE V, SECTION 50 OF THE COLORADO CONSTITUTION AND TO PROVIDE INSTEAD THAT THE STATE AND ITS AGENCIES, INSTITUTIONS, AND POLITICAL SUBDIVISIONS SHALL NOT PROHIBIT THE USE OF PUBLIC FUNDS FOR MEDICAL SERVICES FOR A WOMAN SOLELY BECAUSE OF HER CHOICE OF WHETHER OR NOT TO CONTINUE HER PREGNANCY?

YES

NO

LINCOLN	2,964	2,326	628	1,569	2,197	129	5.5	78.4
LOGAN	11,628	8,472	2,371	5,481	7,852	620	7.3	72.8
MESA	55,290	38,795	14,074	23,149	37,223	1,572	4.0	70.1
MINERAL	666	416	132	238	370	46	11.0	62.4
MOFFAT	7,103	4,677	1,189	3,074	4,263	414	8.8	65.8
MONTEZUMA	9,854	7,010	2,100	4,288	6,388	622	8.8	71.1
MONTE ROSE	14,041	10,661	3,243	6,748	9,991	670	6.2	75.9
MORGAN	13,456	8,993	2,492	5,782	8,274	719	7.9	66.8
OTERO	12,174	8,569	2,198	5,317	7,515	1,054	12.3	70.3
OURAY	1,684	1,320	473	763	1,236	84	6.3	78.3
PARK	5,079	3,494	1,476	1,795	3,271	223	6.3	68.7
PHILLIPS	3,029	2,373	512	1,680	2,192	181	7.6	78.3
PITKIN	10,217	6,592	3,794	2,300	6,094	498	7.5	64.5
PROWERS	8,026	5,489	1,206	3,588	4,794	695	12.6	68.3
PUEBLO	76,973	57,087	17,670	35,490	53,160	3,927	6.8	74.1
RIO BLANCO	4,100	2,746	827	1,745	2,572	174	6.3	66.9
RIO GRANDE	5,875	4,605	1,056	3,044	4,100	505	10.9	78.3
ROUTT	10,283	6,516	2,850	3,210	6,060	456	6.9	63.3
SAGUACHE	2,834	2,119	556	1,212	1,768	351	16.5	74.7
SAN JUAN	604	442	149	253	402	40	9.0	73.1
SAN MIGUEL	2,710	1,984	1,009	755	1,764	170	8.7	71.3
SEDGWICK	1,986	1,611	392	1,080	1,472	139	8.6	81.1
SUMMIT	8,876	5,809	2,845	2,714	5,559	250	4.3	65.4
TELLER	7,177	5,670	1,902	3,510	5,412	258	4.5	79.0
WASHINGTON	3,531	2,818	659	1,958	2,612	206	7.3	79.8
WELD	70,336	50,680	16,344	32,206	48,550	2,130	4.2	72.0
YUMA	6,188	4,647	1,188	3,118	4,306	341	7.3	75.0
TOTAL	2023704901432665	534,070	809,0781348,148	89,517	6.2	70.3		

Abstract of Votes Cast at the **GENERAL** election held on November, 8, 1988

LEGISLATIVE REFORM - YES  
LEGISLATIVE REFORM - NO

1  
2

	# REG	# VOTE	1	2	TOTAL	NO VOTE	%	NO VT	ZTRNOUT
ADAMS	141,985	98,575	60,840	24,644	85,484	13,091	13.2	69.4	
ALAMOSA	6,960	5,112	2,341	1,932	4,273	839	16.4	73.4	
ARAPAHOE	238,658	164,420	99,586	33,441	133,027	31,393	19.0	68.8	
ARCHULETA	3,413	2,426	1,178	631	1,809	617	25.4	71.0	
BACA	3,161	2,658	797	1,255	2,052	606	22.7	84.0	
BENT	3,022	2,209	835	865	1,700	509	23.0	73.0	
BOULDER	157,212	113,809	74,770	22,567	97,337	16,472	14.4	72.3	
CHAFFEE	7,844	5,806	2,911	1,590	4,501	1,305	22.4	74.0	
CHEYENNE	1,589	1,231	428	513	941	290	23.5	77.4	
CLEAR CREEK	5,244	3,800	2,466	797	3,263	537	14.1	72.4	
CONEJOS	4,672	3,714	1,226	1,425	2,651	1,063	28.6	79.4	
COSTILLA	2,532	1,787	425	724	1,149	639	35.7	70.5	
CROWLEY	2,005	1,580	535	747	1,282	298	18.8	78.8	
CUSTER	1,682	1,234	602	402	1,004	230	18.6	73.3	
DELTA	13,046	9,869	5,408	2,715	8,123	1,746	17.6	75.6	
DENVER	317,059	214,381	123,594	40,465	164,059	50,322	23.4	67.6	
DOLORS	1,032	805	250	278	528	277	34.4	78.0	
DOUGLAS	35,698	25,576	16,791	5,022	21,813	3,763	14.7	71.6	
EAGLE	12,880	8,166	4,384	2,080	6,464	1,702	20.8	63.4	
ELBERT	6,056	4,590	2,575	1,359	3,934	656	14.2	75.7	
EL PASO	213,647	145,988	89,400	33,016	122,416	23,572	16.1	68.3	
FREMONT	20,467	14,256	7,963	3,806	11,769	2,487	17.4	69.6	
GARFIELD	15,553	11,692	7,031	2,743	9,774	1,918	16.4	75.1	
GILPIN	2,456	1,626	972	331	1,303	323	19.8	66.2	
GRAND	5,981	3,963	2,196	1,088	3,284	679	17.1	66.2	
GUNNISON	7,147	4,663	2,469	1,150	3,619	1,044	22.3	65.2	
HINSDALE	563	428	222	113	335	93	21.7	78.0	
HUERFANO	4,152	3,157	1,255	933	2,188	969	30.6	76.0	
JACKSON	1,194	931	426	348	774	162	17.4	77.9	
JEFFERSON	288,918	204,486	133,387	42,506	175,893	28,593	13.9	70.7	
KIOWA	1,392	1,101	287	599	886	215	19.5	79.0	
KIT CARSON	4,827	3,684	1,498	1,294	2,792	892	24.2	76.3	
LAKE	3,345	2,651	1,272	667	1,939	712	26.8	79.2	
LA PLATA	20,405	14,043	8,337	3,181	11,518	2,525	17.9	68.8	
LARIMER	115,541	85,787	55,509	18,051	73,560	12,227	14.2	74.2	
LAS ANIMAS	9,027	6,590	1,699	2,100	3,799	2,791	42.3	73.0	

## NUMBER 8

SHALL THERE BE AN AMENDMENT TO THE COLORADO CONSTITUTION TO REQUIRE THAT EVERY MEASURE REFERRED TO A COMMITTEE OF REFERENCE OF THE GENERAL ASSEMBLY BE CONSIDERED BY THE COMMITTEE UPON ITS MERITS, TO PROVIDE THAT EACH MEASURE REPORTED BY A COMMITTEE OF REFERENCE TO THE SENATE OR HOUSE SHALL APPEAR ON THE CALENDAR OF THAT CHAMBER IN THE ORDER IN WHICH IT WAS REPORTED, AND TO PROHIBIT MEMBERS OF THE GENERAL ASSEMBLY FROM COMMITTING THEMSELVES OR OTHER MEMBERS IN A PARTY CAUCUS TO VOTE IN FAVOR OF OR AGAINST ANY MATTER PENDING OR TO BE INTRODUCED IN THE GENERAL ASSEMBLY?

YES

NO

LINCOLN	2,964	2,326	903	982	1,885	441	18.9	78.4
LOGAN	11,628	8,472	4,079	2,935	7,014	1,458	17.2	72.8
MESA	55,290	38,795	24,569	9,151	33,720	5,075	13.0	70.1
MINERAL	666	416	144	177	321	95	22.8	62.4
MOFFAT	7,103	4,677	2,165	1,474	3,639	1,038	22.1	65.8
MONTEZUMA	9,854	7,010	3,592	2,159	5,751	1,259	17.9	71.1
MONTRROSE	14,041	10,661	5,999	2,923	8,922	1,739	16.3	75.9
MORGAN	13,456	8,993	4,197	2,679	6,876	2,117	23.5	66.8
OTERO	12,174	8,569	2,888	3,459	6,347	2,222	25.9	70.3
OURAY	1,684	1,320	734	341	1,075	245	18.5	78.3
PARK	5,079	3,494	2,029	811	2,840	654	18.7	68.7
PHILLIPS	3,029	2,373	821	999	1,820	553	23.3	78.3
PITKIN	10,217	6,592	3,752	1,143	4,895	1,697	25.7	64.5
PROWERS	8,026	5,489	1,797	2,285	4,082	1,407	25.6	68.3
PUEBLO	76,973	57,087	28,717	19,899	48,616	8,471	14.8	74.1
RIO BLANCO	4,100	2,746	1,279	957	2,236	510	18.5	66.9
RIO GRANDE	5,875	4,605	1,908	1,931	3,839	766	16.6	78.3
RODUTT	10,283	6,516	3,735	1,564	5,299	1,217	18.6	63.3
SAGUACHE	2,834	2,119	754	699	1,453	666	31.4	74.7
SAN JUAN	604	442	223	141	364	78	17.6	73.1
SAN MIGUEL	2,710	1,934	1,004	456	1,460	474	24.5	71.8
SEDGWICK	1,986	1,611	613	587	1,200	411	25.5	81.1
SUMMIT	8,876	5,809	3,692	1,192	4,884	925	15.9	65.4
TELLER	7,177	5,670	3,518	1,387	4,905	765	13.4	79.0
WASHINGTON	3,531	2,818	949	1,395	2,344	474	16.8	79.8
WELD	70,336	50,680	30,696	13,055	43,751	6,929	13.6	72.0
YUMA	6,188	4,647	1,826	2,005	3,831	816	17.5	75.0
TOTAL	0208704901482665	852,448	332,159	1184,607	248,058	17.3	70.3	

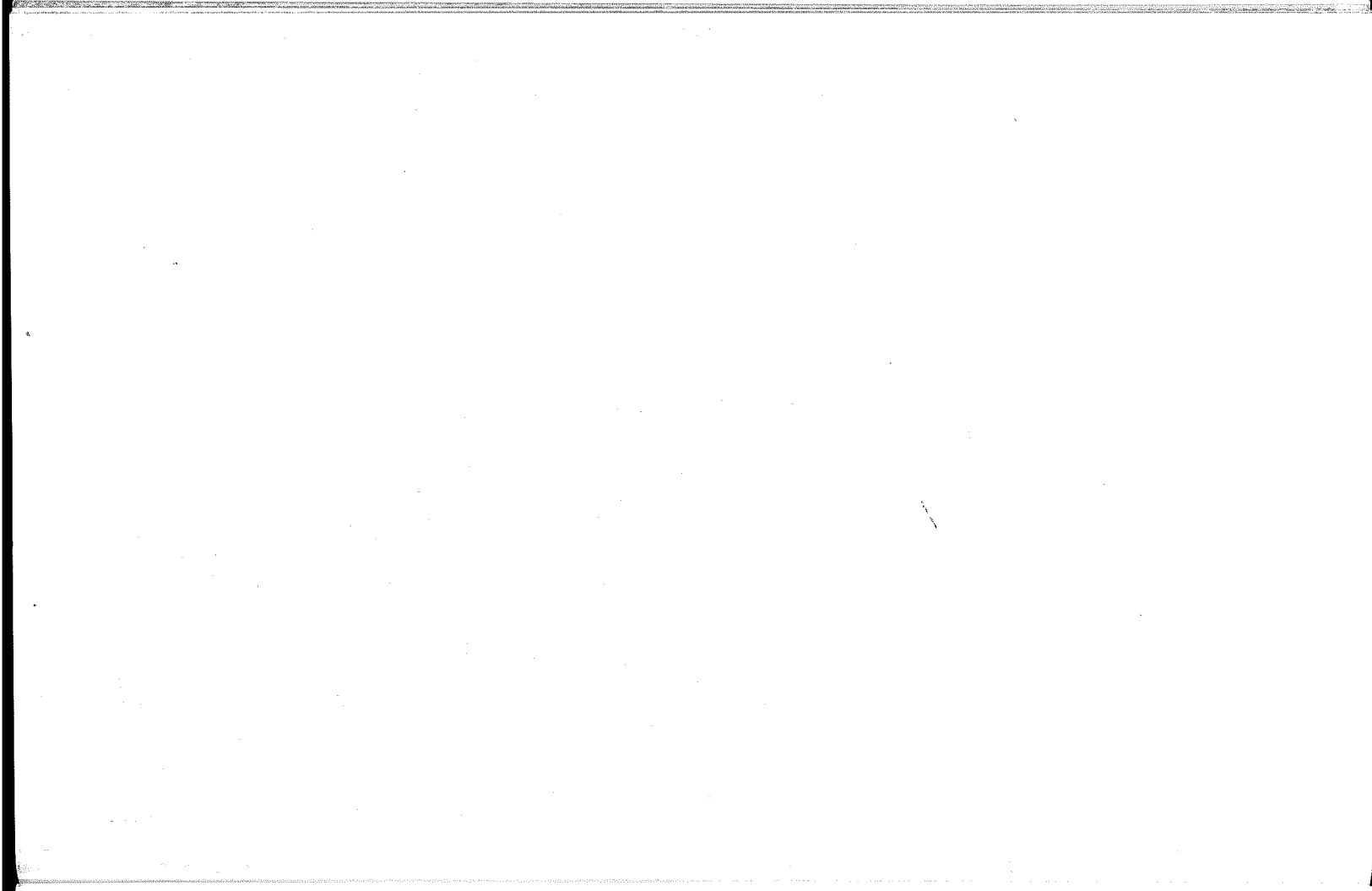

Abstract of Votes Cast at the **GENERAL** election held on November, 8, 1988

Cultural Question

	YES	NO
Adams	62,147	29,591
Arapahoe	114,979	35,870
Boulder	80,644	27,480
Denver	141,153	44,405
Douglas	9,601	2,724
Jefferson	145,126	49,281
	<u>553,650</u>	<u>189,351</u>

Number 9

SHALL THE ZOO, MUSEUMS AND CULTURAL PROGRAMS IN THE SIX COUNTY METROPOLITAN AREA RECEIVE PROCEEDS FROM A ONE-TENTH OF A CENT SALES TAX TO BE DISTRIBUTED ACCORDING TO LAW WITH STRICT LIMITATIONS ON ADMINISTRATIVE COSTS WITH A GUARANTEED AMOUNT FOR EACH COUNTY AND GOVERNED BY A BOARD WITH REPRESENTATIVES FROM THE SIX COUNTIES?

YES
NO





Abstract of Votes Cast at the **GENERAL** election held on November, 8, 1988

## SUPREME COURT JUSTICE

VOLLACK, ANTHONY F-YES  
VOLLACK, ANTHONY F-NO

1  
2

	# REG	# VOTE	1	2
ADAMS	141,985	98,575	54,131	24,902
ALAMOSA	6,960	5,112	2,967	1,096
ARAPAHOE	238,658	164,420	86,810	27,266
ARCHULETA	3,413	2,426	1,093	578
BACA	3,161	2,658	1,026	607
BENT	3,022	2,209	1,055	441
BOULDER	157,212	113,809	58,968	18,553
CHAFFEE	7,844	5,806	2,559	1,030
CHEYENNE	1,589	1,231	462	344
CLEAR CREEK	5,244	3,800	2,065	909
CONEJOS	4,672	3,714	1,667	962
COSTILLA	2,532	1,787	560	301
CROWLEY	2,005	1,580	843	335
CUSTER	1,682	1,234	671	233
DELTA	13,046	9,869	4,995	2,535
DENVER	317,059	214,381	85,399	19,924
DOLOROS	1,032	805	281	159
DOUGLAS	35,698	25,576	14,241	5,206
EAGLE	12,880	8,166	4,290	1,441
ELBERT	6,056	4,590	2,394	1,079
EL PASO	213,647	145,988	81,740	29,210
FREMONT	20,467	14,256	8,276	3,066
GARFIELD	15,553	11,692	6,570	2,329
GILPIN	2,456	1,626	690	300
GRAND	5,981	3,963	1,986	820
GUNNISON	7,147	4,663	1,999	872
HINSDALE	563	428	185	87

HUERFANO	4,152	3,157	1,553	602
JACKSON	1,194	931	477	152
JEFFERSON	288,918	204,486	112,748	48,437
KIOWA	1,392	1,101	536	228
KIT CARSON	4,827	3,684	1,590	798
LAKE	3,345	2,651	1,007	356
LA PLATA	20,405	14,043	7,672	2,705
LARIMER	115,541	85,787	49,129	13,776
LAS ANIMAS	9,027	6,590	1,920	1,227
LINCOLN	2,964	2,326	1,080	553
LOGAN	11,628	8,472	4,420	2,185
MESA	55,290	38,795	22,891	8,642
MINERAL	666	416	231	65
MOFFAT	7,103	4,677	2,221	922
MONTUZUMA	9,854	7,010	3,663	1,662
MONTROSE	14,041	10,661	5,572	2,537
MORGAN	13,456	8,993	4,023	1,612
OTERO	12,174	8,569	3,149	1,245
OURAY	1,684	1,320	597	289
PARK	5,079	3,494	1,533	746
PHILLIPS	3,029	2,373	1,076	490
PITKIN	10,217	6,592	3,052	1,002
PROWERS	8,026	5,489	2,173	993
PUEBLO	76,973	57,087	34,416	11,329
RIO BLANCO	4,100	2,746	1,347	557
RIO GRANDE	5,875	4,605	2,650	989
ROUTT	10,283	6,516	3,138	1,281
SAGUACHE	2,834	2,119	960	389
SAN JUAN	604	442	250	95
SAN MIGUEL	2,710	1,934	748	345
SEDGWICK	1,986	1,611	778	304
SUMMIT	8,876	5,809	3,141	1,053
TELLER	7,177	5,670	3,019	1,354
WASHINGTON	3,581	2,818	1,152	792
WELD	70,336	50,680	27,699	11,173
YUMA	6,188	4,647	2,251	975

TOTAL

0208704901432665 741,785 261,545

Abstract of Votes Cast at the **GENERAL** election held on November, 8, 1988**COURT OF APPEALS JUDGES**

CRISWELL, JOHN A.-YES	1
CRISWELL, JOHN A.-NO	2
PIERCE, CHARLES D.-YES	3
PIERCE, CHARLES D.-NO	4

	# REG	# VOTE	1	2	3	4
ADAMS	141,985	98,575	54,635	23,438	54,264	22,778
ALAMOSA	6,960	5,112	2,995	1,033	2,925	1,017
ARAPAHOE	238,658	164,420	85,267	26,247	84,745	25,097
ARCHULETA	3,413	2,426	1,097	564	1,126	488
BACA	3,161	2,658	1,025	589	1,017	587
BENT	3,022	2,209	1,079	418	1,032	393
BOULDER	157,212	113,809	58,295	18,154	57,841	17,622
CHAFFEE	7,844	5,806	2,571	904	2,491	902
CHEYENNE	1,589	1,231	449	330	440	328
CLEAR CREEK	5,244	3,800	2,055	883	2,050	861
CONEJOS	4,672	3,714	1,659	804	1,311	714
COSTILLA	2,532	1,787	518	277	541	267
CROWLEY	2,005	1,580	841	303	730	288
CUSTER	1,682	1,234	652	233	652	225
DELTA	13,046	9,869	4,988	2,441	4,990	2,359
DENVER	317,059	214,381	82,422	20,116	81,826	19,095
DOLORES	1,032	805	277	151	273	151
DOUGLAS	35,698	25,576	14,323	4,931	14,311	4,785
EAGLE	12,880	8,166	4,303	1,379	4,285	1,347
ELBERT	6,056	4,590	2,382	1,015	2,177	1,002
EL PASO	213,647	145,988	80,587	28,240	79,181	27,546
FREMONT	20,467	14,256	8,304	2,913	7,803	3,086
GARFIELD	15,553	11,692	6,544	2,243	6,456	2,175
GILPIN	2,456	1,626	661	314	663	294
GRAND	5,981	3,963	1,980	764	1,946	786
GUNNISON	7,147	4,663	2,023	851	2,003	847

HINSDALE	563	428	189	78	180	78
HUERFANO	4,152	3,157	1,510	556	1,090	476
JACKSON	1,194	931	477	125	419	135
JEFFERSON	288,918	204,486	110,719	41,274	108,337	41,040
KIOWA	1,392	1,101	527	206	453	199
KIT CARSON	4,827	3,684	1,413	839	1,563	755
LAKE	3,345	2,651	1,006	347	994	340
LA PLATA	20,405	14,043	7,737	2,548	7,723	2,531
LARIMER	115,541	85,787	48,398	13,508	47,811	13,273
LAS ANIMAS	9,027	6,590	1,914	1,139	1,836	1,139
LINCOLN	2,964	2,326	1,043	535	898	515
LOGAN	11,628	8,472	4,438	2,298	4,398	2,222
MESA	55,290	38,795	23,076	8,336	23,054	8,168
MINERAL	666	416	227	63	210	55
MOFFAT	7,103	4,677	2,241	929	2,174	891
MONTEZUMA	9,854	7,010	3,681	1,583	3,666	1,548
MONTROSE	14,041	10,661	5,591	2,435	5,576	2,397
MORGAN	13,456	8,993	4,008	1,588	4,005	1,549
OTERO	12,174	8,569	3,197	1,121	3,145	1,106
OURAY	1,684	1,320	590	275	581	274
PARK	5,079	3,494	1,527	753	1,495	739
PHILLIPS	3,029	2,373	1,051	460	891	462
PITKIN	10,217	6,592	3,055	961	3,059	938
PROWERS	8,026	5,489	2,187	967	2,209	957
PUEBLO	76,973	57,087	34,630	10,742	34,789	9,991
RIO BLANCO	4,100	2,746	1,324	653	1,323	634
RIO GRANDE	5,875	4,605	2,694	902	2,654	865
ROUTT	10,283	6,516	3,133	1,223	3,105	1,195
SAGUACHE	2,834	2,119	933	358	800	356
SAN JUAN	604	442	248	88	244	91
SAN MIGUEL	2,710	1,934	739	319	722	327
SEDGWICK	1,986	1,611	747	294	747	294
SUMMIT	8,876	5,809	3,139	985	3,113	974
TELLER	7,177	5,670	2,984	1,306	2,872	1,311
WASHINGTON	3,531	2,818	1,122	789	982	769
WELD	70,336	50,680	26,746	11,124	26,436	10,709
YUMA	6,188	4,647	2,225	946	2,196	950

TOTAL

0203704901432665 732,398 252,188 722,829 245,293

Abstract of Votes Cast at the **GENERAL** election held on November, 8, 1988**DISTRICT JUDGES**  
**First Judicial District**

MUNCH, CHRISTOPHER J.-YES	1
MUNCH, CHRISTOPHER J.-NO	2
NIETO, HENRY E.-YES	3
NIETO, HENRY E.-NO	4
PERRICONE, GASPAR F.-YES	5
PERRICONE, GASPAR F.-NO	6
VILLANO, MICHAEL C.-YES	7
VILLANO, MICHAEL C.-NO	8

	# REG	# VOTE	1	2	3	4	5	6	7	8
GILPIN	2,456	1,526	652	307	674	303	656	313	673	299
JEFFERSON	288,918	204,486	109,038	39,574	107,765	41,094	106,511	42,150	109,930	40,843
<b>TOTAL</b>	<b>291,374</b>	<b>206,112</b>	<b>109,690</b>	<b>39,881</b>	<b>108,439</b>	<b>41,397</b>	<b>107,167</b>	<b>42,463</b>	<b>110,603</b>	<b>41,142</b>

**DISTRICT JUDGES**  
**Second Judicial District**

CARELLI, EDWARD EUGENE-YES 1  
 CARELLI, EDWARD EUGENE-NO 2  
 COUGHLIN, JOHN-W.-YES 3  
 COUGHLIN, JOHN W.-NO 4  
 FLOWERS, CLIFTON-YES 5  
 FLOWERS, CLIFTON-NO 6  
 FULLERTON, ROBERT P.-YES 7  
 FULLERTON, ROBERT P.-NO 8  
 LAWSON, LESLIE M.-YES 9  
 LAWSON, LESLIE M.-NO 10  
 MARTIN, WARREN O.-YES 11  
 MARTIN, WARREN O.-NO 12  
 MEYER, WILLIAM G.-YES 13  
 MEYER, WILLIAM G.-NO 14  
 PETERSON, CONNIE L. - Yes 15  
 PETERSON, CONNIE L. - No 16  
 ROTHENBERG, SANDRA I. - Yes 17  
 ROTHENBERG, SANDRA I. - No 18

	# REG	# VOTE	1	2	3	4	5	6	7	8
<b>DENVER</b>	<b>317,059</b>	<b>214,381</b>	<b>78,525</b>	<b>24,194</b>	<b>82,685</b>	<b>18,479</b>	<b>86,164</b>	<b>20,173</b>	<b>87,379</b>	<b>18,072</b>
<b>TOTAL</b>	<b>317,059</b>	<b>214,381</b>	<b>78,525</b>	<b>24,194</b>	<b>82,685</b>	<b>18,479</b>	<b>86,164</b>	<b>20,173</b>	<b>87,379</b>	<b>18,072</b>
	9	10	11	12	13	14	15	16	17	18
	82,145	18,440	77,054	22,383	79,781	19,451	83,433	18,024	83,051	20,040
	82,145	18,440	77,054	22,383	79,781	19,451	83,433	18,024	83,051	20,040

Abstract of Votes Cast at the **GENERAL** election held on November, 8, 1988

**DISTRICT JUDGES**  
**Juvenile Court**

COLE, MORRIS E.-YES	1
COLE, MORRIS E.-NO	2
WAKEFIELD, DANA U.-YES	3
WAKEFIELD, DANA U.-NO	4
WEEKS, ORRELLE R.-YES	5
WEEKS, ORRELLE R.-NO	6

	# REG	# VOTE	1	2	3	4	5	6
DENVER	317,059	214,381	73,107	26,726	84,704	17,776	79,667	20,464
TOTAL	317,059	214,381	73,107	26,726	84,704	17,776	79,667	20,464

**DISTRICT JUDGES**  
**Third Judicial District**

APPEL, CLAUDE W.-YES	1
APPEL, CLAUDE W.-NO	2

	# REG	# VOTE	1	2
HUERFANO	4,152	3,157	1,802	648
LAS ANIMAS	9,027	6,590	1,983	1,194
TOTAL	13,179	9,747	3,785	1,842

**DISTRICT JUDGES**  
**Fourth Judicial District**

CAMPBELL, DONALD E.-YES	1
CAMPBELL, DONALD E.-NO	2
GALLAGHER, JOHN F.-YES	3
GALLAGHER, JOHN F.-NO	4
PELLICAN, STEVEN T.-YES	5
PELLICAN, STEVEN T.-NO	6
RAILEY, MATT MCCONNELL-YES	7
RAILEY, MATT MCCONNELL-NO	8

	# REG	# VOTE	1	2	3	4	5	6	7	8
EL PASO	213,647	145,988	86,685	28,869	83,662	28,885	81,364	27,569	82,434	28,072
TELLER	7,177	5,670	3,184	1,210	3,215	1,193	3,026	1,257	3,212	1,201
<b>TOTAL</b>	<b>220,824</b>	<b>151,658</b>	<b>89,869</b>	<b>30,079</b>	<b>86,877</b>	<b>30,078</b>	<b>84,390</b>	<b>28,826</b>	<b>85,646</b>	<b>29,273</b>

**DISTRICT JUDGES**  
**Fifth Judicial District**

HART, RICHARD H.-YES	1
HART, RICHARD H.-NO	2

	# REG	# VOTE	1	2
CLEAR CREEK	5,244	3,800	2,137	830
EAGLE	12,880	8,166	4,703	1,347
LAKE	3,345	2,651	1,153	372
SUMMIT	8,876	5,809	3,364	975
<b>TOTAL</b>	<b>30,345</b>	<b>20,426</b>	<b>11,357</b>	<b>3,524</b>



Abstract of Votes Cast at the **GENERAL** election held on November, 8, 1988

**DISTRICT JUDGES**  
**Eighth Judicial District**

HIATT, JAMES H.-YES 1  
HIATT, JAMES H.-NO 2

	# REG	# VOTE	1	2
JACKSON	1,194	931	504	122
LARIMER	115,541	85,787	51,968	12,578
TOTAL	116,735	86,718	52,472	12,700

**DISTRICT JUDGES**  
**Ninth Judicial District**

OSSOLA, THOMAS W.-YES 1  
OSSOLA, THOMAS W.-NO 2

	# REG	# VOTE	1	2
GARFIELD	15,558	11,692	7,258	2,418
PITKIN	10,217	6,592	3,250	951
RIO BLANCO	4,100	2,746	1,382	656
TOTAL	29,875	21,030	11,890	4,025

**DISTRICT JUDGES**  
**Tenth Judicial District**

ROBB, RICHARD D.-YES  
 ROBB, RICHARD D.-NO

1

2

	# REG	# VOTE	1	2
PUEBLO	76,978	57,087	38,210	9,687
TOTAL	76,978	57,087	38,210	9,687

**DISTRICT JUDGES**  
**Eleventh Judicial District**

KEOHANE, PAUL J.-YES  
 KEOHANE, PAUL J.-NO

1

2

	# REG	# VOTE	1	2
CHAFFEE	7,844	5,806	2,579	1,121
CUSTER	1,682	1,234	615	428
FREMONT	20,467	14,256	4,822	7,644
PARK	5,079	3,494	1,484	775
TOTAL	35,072	24,790	9,500	9,968

Abstract of Votes Cast at the **GENERAL** election held on November, 8, 1988

**DISTRICT JUDGES**  
**Thirteenth Judicial District**

**SHINN, STEVEN EUGENE-YES** 1  
**SHINN, STEVEN EUGENE-NO** 2

	# REG	# VOTE	1	2
<b>KIT CARSON</b>	<b>4,827</b>	<b>3,684</b>	<b>1,660</b>	<b>714</b>
<b>LOGAN</b>	<b>11,628</b>	<b>8,472</b>	<b>4,749</b>	<b>2,052</b>
<b>MORGAN</b>	<b>13,456</b>	<b>8,993</b>	<b>4,058</b>	<b>1,581</b>
<b>PHILLIPS</b>	<b>3,029</b>	<b>2,373</b>	<b>1,115</b>	<b>452</b>
<b>SEDGWICK</b>	<b>1,986</b>	<b>1,611</b>	<b>792</b>	<b>282</b>
<b>WASHINGTON</b>	<b>3,531</b>	<b>2,818</b>	<b>1,222</b>	<b>780</b>
<b>YUMA</b>	<b>6,188</b>	<b>4,647</b>	<b>2,957</b>	<b>1,044</b>
<b>TOTAL</b>	<b>44,645</b>	<b>32,598</b>	<b>16,553</b>	<b>6,905</b>

**DISTRICT JUDGES**  
**Sixteenth Judicial District**

**KOLOMITZ, M. JON-YES** 1  
**KOLOMITZ, M. JON-NO** 2

	# REG	# VOTE	1	2
<b>BENT</b>	<b>3,022</b>	<b>2,209</b>	<b>1,155</b>	<b>392</b>
<b>CROWLEY</b>	<b>2,005</b>	<b>1,580</b>	<b>912</b>	<b>292</b>
<b>OTERO</b>	<b>12,174</b>	<b>8,569</b>	<b>3,801</b>	<b>1,299</b>
<b>TOTAL</b>	<b>17,201</b>	<b>12,358</b>	<b>5,868</b>	<b>1,983</b>

**DISTRICT JUDGES**  
**Seventeenth Judicial District**

MARSHALL, DONALD W. JR.-YES	1
MARSHALL, DONALD W. JR.-NO	2
ROAN, PHILIP F.-YES	3
ROAN, PHILIP F.-NO	4

	# REG	# VOTE	1	2	3	4
ADAMS	141,985	98,575	55,772	22,011	54,878	23,689
TOTAL	141,985	98,575	55,772	22,011	54,878	23,689

**DISTRICT JUDGES**  
**Eighteenth Judicial District**

STEINHARDT, JOYCE S.-YES	1
STEINHARDT, JOYCE S.-NO	2

	# REG	# VOTE	1	2
ARAPANOE	238,658	164,420	86,901	25,225
DOUGLAS	35,698	25,576	14,693	4,635
ELBERT	6,056	4,590	2,444	1,004
LINCOLN	2,964	2,326	1,104	503
TOTAL	283,376	196,912	105,142	31,367

Abstract of Votes Cast at the **GENERAL** election held on November, 8, 1988

### COUNTY JUDGES

#### Adams County

BELDOCK, OVID R.-YES	1
BELDOCK, OVID R.-NO	2
VIGIL, JOHN J.-YES	3
VIGIL, JOHN J.-NO	4

	# REG	# VOTE	1	2	3	4
ADAMS	141,985	98,575	54,372	23,578	55,383	24,213
TOTAL	141,985	98,575	54,372	23,578	55,383	24,213

### COUNTY JUDGES

#### Alamosa County

JONES, JEAN PAUL-YES	1
JONES, JEAN PAUL-NO	2

	# REG	# VOTE	1	2
ALAMOSA	6,960	5,112	3,432	1,038
TOTAL	6,960	5,112	3,432	1,038

**COUNTY JUDGES**  
**Arapahoe County**

BECKMAN, ALAN R.-YES	1
BECKMAN, ALAN R.-NO	2
JAUCH, RICHARD M.-YES	3
JAUCH, RICHARD M.-NO	4
MACRUM, JAMES F., JR-YES	5
MACRUM, JAMES F., JR-NO	6
TAYLOR, RALPH C.-YES	7
TAYLOR, RALPH C.-NO	8

	# REG	# VOTE	1	2	3	4	5	6	7	8
ARAPAHOE	238,658	164,420	83,942	25,847	83,052	25,760	83,499	24,778	70,981	40,453
TOTAL	238,658	164,420	83,942	25,847	83,052	25,760	83,499	24,778	70,981	40,453

**COUNTY JUDGES**  
**Archuleta County**

HYDE, BERT E.-YES	1
HYDE, BERT E.-NO	2

	# REG	# VOTE	1	2
ARCHULETA	3,413	2,426	1,468	524
TOTAL	3,413	2,426	1,468	524

Abstract of Votes Cast at the **GENERAL** election held on November, 8, 1988

**COUNTY JUDGES**  
**Bent County**

<b>MARMON, THOMAS F.-YES</b>				<b>1</b>
<b>MARMON, THOMAS F.-NO</b>				<b>2</b>

	<b># REG</b>	<b># VOTE</b>	<b>1</b>	<b>2</b>
<b>BENT</b>	<b>3,022</b>	<b>2,209</b>	<b>1,167</b>	<b>505</b>
<b>TOTAL</b>	<b>3,022</b>	<b>2,209</b>	<b>1,167</b>	<b>505</b>

**COUNTY JUDGES**  
**Boulder County**

<b>REED, THOMAS JEFFERSON BOYD-YES</b>				<b>1</b>
<b>REED, THOMAS JEFFERSON BOYD-NO</b>				<b>2</b>

	<b># REG</b>	<b># VOTE</b>	<b>1</b>	<b>2</b>
<b>BOULDER</b>	<b>157,212</b>	<b>113,809</b>	<b>61,081</b>	<b>17,858</b>
<b>TOTAL</b>	<b>157,212</b>	<b>113,809</b>	<b>61,081</b>	<b>17,858</b>

**COUNTY JUDGES**  
**Clear Creek County**

**GAUBATZ, GEORGE R.-YES** 1  
**GAUBATZ, GEORGE R.-NO** 2

	<b># REG</b>	<b># VOTE</b>	<b>1</b>	<b>2</b>
<b>CLEAR CREEK</b>	<b>5,244</b>	<b>3,800</b>	<b>2,161</b>	<b>1,031</b>
<b>TOTAL</b>	<b>5,244</b>	<b>3,800</b>	<b>2,161</b>	<b>1,031</b>

**COUNTY JUDGES**  
**Custer County**

**SULLIVAN, WHITNEY B.-YES** 1  
**SULLIVAN, WHITNEY B.-NO** 2

	<b># REG</b>	<b># VOTE</b>	<b>1</b>	<b>2</b>
<b>CUSTER</b>	<b>1,682</b>	<b>1,234</b>	<b>822</b>	<b>269</b>
<b>TOTAL</b>	<b>1,682</b>	<b>1,234</b>	<b>822</b>	<b>269</b>



Abstract of Votes Cast at the **GENERAL** election held on November, 8, 1988

**COUNTY JUDGES**  
**Delta County**

**FRENCH, FREDERICK LYNN-YES** 1  
**FRENCH, FREDERICK LYNN-NO** 2

	# REG	# VOTE	1	2
<b>DELTA</b>	<b>13,046</b>	<b>9,869</b>	<b>3,528</b>	<b>5,080</b>
<b>TOTAL</b>	<b>13,046</b>	<b>9,869</b>	<b>3,528</b>	<b>5,080</b>

**COUNTY JUDGES**  
**Dolores County**

**JOHNSON, BOB-YES** 1  
**JOHNSON, BOB-NO** 2

	# REG	# VOTE	1	2
<b>DOLORES</b>	<b>1,032</b>	<b>805</b>	<b>484</b>	<b>217</b>
<b>TOTAL</b>	<b>1,032</b>	<b>805</b>	<b>484</b>	<b>217</b>

**COUNTY JUDGES**  
**El Paso County**

BROMLEY, REBECCA SNYDER-YES	1
BROMLEY, REBECCA SNYDER-NO	2
NELSON, JERRY COLLINS-YES	3
NELSON, JERRY COLLINS-NO	4

	# REG	# VOTE	1	2	3	4
EL PASO	213,647	145,988	83,882	26,837	80,623	26,888
TOTAL	213,647	145,988	83,882	26,837	80,623	26,888

**COUNTY JUDGES**  
**Fremont County**

FOX, WILLIAM GOBIN-YES	1
FOX, WILLIAM GOBIN-NO	2

	# REG	# VOTE	1	2
FREMONT	20,467	14,256	8,570	3,398
TOTAL	20,467	14,256	8,570	3,398

Abstract of Votes Cast at the **GENERAL** election held on November, 8, 1988

**COUNTY JUDGES**  
**Gunnison County**

REESE, ALGERNON B.-YES 1  
REESE, ALGERNON B.-NO 2

	# REG	# VOTE	1	2
GUNNISON	7,147	4,668	1,900	1,566
TOTAL	7,147	4,668	1,900	1,566

**COUNTY JUDGES**  
**Jackson County**

SHAW, REX A.-YES 1  
SHAW, REX A.-NO 2

	# REG	# VOTE	1	2
JACKSON	1,194	931	589	229
TOTAL	1,194	931	589	229

**COUNTY JUDGES**  
**Jefferson County**

DEMLOW, JAMES CARL-YES	1
DEMLOW, JAMES CARL-NO	2
JACKSON, FRANCIS C.-YES	3
JACKSON, FRANCIS C.-NO	4
MORRIS, ROBERT FRANKLIN-YES	5
MORRIS, ROBERT FRANKLIN-NO	6
PALMIERI, LINDA THERESA-YES	7
PALMIERI, LINDA THERESA-NO	8

	# REG	# VOTE	1	2	3	4	5	6	7	8
JEFFERSON	288,918	204,486	109,483	38,483	109,036	38,394	107,810	38,702	109,997	41,325
TOTAL	288,918	204,486	109,483	38,483	109,036	38,394	107,810	38,702	109,997	41,325

**COUNTY JUDGES**  
**Kiowa County**

WISSEL, KEITH E.-YES	1
WISSEL, KEITH E.-NO	2

	# REG	# VOTE	1	2
KIOWA	1,392	1,101	839	130
TOTAL	1,392	1,101	839	130

Abstract of Votes Cast at the **GENERAL** election held on November, 8, 1988

**COUNTY JUDGES**  
**Kit Carson County**

<b>PENNY, J. CURT JR.-YES</b>				<b>1</b>
<b>PENNY, J. CURT JR.-NO</b>				<b>2</b>

	<b># REG</b>	<b># VOTE</b>	<b>1</b>	<b>2</b>
<b>KIT CARSON</b>	<b>4,827</b>	<b>3,684</b>	<b>2,293</b>	<b>791</b>
<b>TOTAL</b>	<b>4,827</b>	<b>3,684</b>	<b>2,293</b>	<b>791</b>

**COUNTY JUDGES**  
**Lake County**

<b>FATTOR, JOSEPH A.-YES</b>				<b>1</b>
<b>FATTOR, JOSEPH A.-NO</b>				<b>2</b>

	<b># REG</b>	<b># VOTE</b>	<b>1</b>	<b>2</b>
<b>LAKE</b>	<b>3,345</b>	<b>2,651</b>	<b>1,201</b>	<b>485</b>
<b>TOTAL</b>	<b>3,345</b>	<b>2,651</b>	<b>1,201</b>	<b>485</b>

**COUNTY JUDGES**  
**Larimer County**

NELSON, DON L.-YES	1
NELSON, DON L.-NO	2
SCHULTZ, RONALD L.-YES	3
SCHULTZ, RONALD L.-NO	4

	# REG	# VOTE	1	2	3	4
LARIMER	115,541	85,787	51,160	12,618	50,491	12,866
TOTAL	115,541	85,787	51,160	12,618	50,491	12,866

**COUNTY JUDGES**  
**Mesa County**

MCKINLEY, DAVID L.-YES	1
MCKINLEY, DAVID L.-NO	2

	# REG	# VOTE	1	2
MESA	55,290	38,795	25,294	7,339
TOTAL	55,290	38,795	25,294	7,339

**COUNTY JUDGES**  
**Mineral County**

WARDELL, ROBERT MCCLURE-YES 1  
 WARDELL, ROBERT MCCLURE-NO 2

	# REG	# VOTE	1	2
MINERAL	666	416	347	35
TOTAL	666	416	347	35

**COUNTY JUDGES**  
**Moffat County**

NEAL, JOANN K.-YES 1  
 NEAL, JOANN K.-NO 2

	# REG	# VOTE	1	2
MOFFAT	7,103	4,677	2,223	982
TOTAL	7,103	4,677	2,223	982

**COUNTY JUDGES  
Montezuma County**

HANSEN, SHARON L.-YES  
HANSEN, SHARON L.-NO

1  
2

	# REG	# VOTE	1	2
MONTEZUMA	9,854	7,010	4,328	1,993
TOTAL	9,854	7,010	4,328	1,993

**COUNTY JUDGES  
Montrose County**

DAVIDSON, JOHN C.-YES  
DAVIDSON, JOHN C.-NO

1  
2

	# REG	# VOTE	1	2
MONTROSE	14,041	10,661	5,869	2,353
TOTAL	14,041	10,661	5,869	2,353



Abstract of Votes Cast at the **GENERAL** election held on November, 8, 1988

**COUNTY JUDGES**  
**Pueblo County**

<b>COOPER, GORDON R.-YES</b>	<b>1</b>
<b>COOPER, GORDON R.-NO</b>	<b>2</b>

	<b># REG</b>	<b># VOTE</b>	<b>1</b>	<b>2</b>
<b>PUEBLO</b>	<b>76,973</b>	<b>57,087</b>	<b>38,534</b>	<b>9,087</b>
<b>TOTAL</b>	<b>76,973</b>	<b>57,087</b>	<b>38,534</b>	<b>9,087</b>

**COUNTY JUDGES**  
**Rio Grande**

<b>ROWE, GORDON H., JR.-YES</b>	<b>1</b>
<b>ROWE, GORDON H., JR.-NO</b>	<b>2</b>

	<b># REG</b>	<b># VOTE</b>	<b>1</b>	<b>2</b>
<b>RIO GRANDE</b>	<b>5,875</b>	<b>4,605</b>	<b>3,073</b>	<b>1,033</b>
<b>TOTAL</b>	<b>5,875</b>	<b>4,605</b>	<b>3,073</b>	<b>1,033</b>

**COUNTY JUDGES  
Sedgwick County**

CARLSON, MAX E.-YES 1  
CARLSON, MAX E.-NO 2

	# REG	# VOTE	1	2
SEDGWICK	1,986	1,611	980	368
TOTAL	1,986	1,611	980	368

**COUNTY JUDGES  
Summit County**

LASS, DAVID RICHARD-YES 1  
LASS, DAVID RICHARD-NO 2

	# REG	# VOTE	1	2
SUMMIT	8,876	5,809	3,828	821
TOTAL	8,876	5,809	3,828	821

Abstract of Votes Cast at the **GENERAL** election held on November, 8, 1988

**COUNTY JUDGES**  
**Weld County**

<b>CLUGSTON, SCOTT-YES</b>				<b>1</b>
<b>CLUGSTON, SCOTT-NO</b>				<b>2</b>

	<b># REG</b>	<b># VOTE</b>	<b>1</b>	<b>2</b>
<b>WELD</b>	<b>70,336</b>	<b>50,680</b>	<b>27,481</b>	<b>11,154</b>
<b>TOTAL</b>	<b>70,336</b>	<b>50,680</b>	<b>27,481</b>	<b>11,154</b>

**COUNTY JUDGES**  
**Yuma County**

<b>FENNIE, KENT J.-YES</b>				<b>1</b>
<b>FENNIE, KENT J.-NO</b>				<b>2</b>

	<b># REG</b>	<b># VOTE</b>	<b>1</b>	<b>2</b>
<b>YUMA</b>	<b>6,188</b>	<b>4,647</b>	<b>2,157</b>	<b>1,909</b>
<b>TOTAL</b>	<b>6,188</b>	<b>4,647</b>	<b>2,157</b>	<b>1,909</b>

## Moffat Tunnel Commissioners - Division One

	W. Bart Berger	Walter O. Cass	Bruce E. Dines	John M. Law
Adams	1,717	1,649	1,707	1,784
Boulder	10	8	9	8
Denver	7,488	11,320	10,763	9,670
Gilpin	7	326	12	12
Jefferson	324	326	375	422
	<hr/>	<hr/>	<hr/>	<hr/>
	9,546	13,312	12,866	11,896

## Moffat Tunnel Commissioners - Division Two

	Robert S. Temple	Tim Flanagan	Barbara S. Pughe
Eagle	26	23	18
Grand	491	695	280
Moffat	766	781	1,338
Routt	124	93	148
	<hr/>	<hr/>	<hr/>
	1,407	1,592	1,784

Abstract of Votes Cast at the **GENERAL** election held on November, 8, 1988

### **RTD DISTRICT DIRECTORS**

<b>District A</b>	Jack McCroskey
Arapahoe	296
Denver	<u>14,261</u>
	<b>14,557</b>

<b>District D</b>	Michael J. Garcia
Arapahoe	649
Denver	9,479
Jefferson	<u>2,675</u>
	<b>12,803</b>

<b>District E</b>	Cameron Winder
Arapahoe	3,326
Denver	<u>11,927</u>
	<b>15,253</b>

<b>District F</b>	William G. "Bill" Gagnon
Adams	3,682
Arapahoe	<u>22,255</u>
	<b>25,937</b>

<b>District G</b>	Bernie Zimmer
Arapahoe	41,019
Douglas	<u>8,764</u>
	<b>49,783</b>

**District H**  
Arapahoe  
Jefferson

Edward G. Bosler  
6,632  
879  

---

7,511

Art D'Aquisto  
7,913  
858  

---

8,771

Dan Gray  
14,929  
2,962  

---

17,891

**District I**  
Adams  
Boulder

Robert N. Fleming  
4,314  
8,070  

---

12,384

Daniel H. Woodward  
2,246  
6,132  

---

8,378

L. Wade Carlson  
1,540  
8,734  

---

10,274

Bill Womack  
2,046  
12,316  

---

14,362

**District M**  
Jefferson

Helen W. Steele  
35,338  

---

35,338

Abstract of Votes Cast at the **GENERAL** election held on November, 8, 1988

## WRITE-IN VOTES

### PRESIDENTIAL ELECTOR

David E. Duke-President  
 Floyd C. Parker-Vice President  
 Populist Party

Alamosa	2
Arapahoe	5
Boulder	1
Cheyenne	3
Clear Creek	1
Delta	9
Denver	7
Elbert	1
El Paso	8
Fremont	2
Garfield	4
Huerfano	1
Jefferson	12
Kit Carson	2
La Plata	1

Larimer	1
Las Animas	1
Mesa	1
Montezuma	5
Montrose	20
Otero	2
Ouray	5
Pueblo	6
Rio Grande	7
Routt	1
San Juan	3
Washington	7
Weld	15
Yuma	6
	<hr/>
	139

**STATE HOUSE OF REPRESENTATIVES, FOURTEENTH DISTRICT**

Richard Lazar-Democrat

Boulder  $\frac{2}{2}$

**STATE HOUSE OF REPRESENTATIVES, SIXTY-FIRST DISTRICT**

Curtis Imrie-Unaffiliated

Chaffee  $\frac{9}{9}$

**DISTRICT ATTORNEY, ELEVENTH DISTRICT**

Edward (Ed) J. Rodgers, III

Unaffiliated

Chaffee 370  
Custer 297  
Fremont 4,151  
Park 75  
4,893

Larry Allen  
(aka Larry Dean Allen)  
Democrat

279  
176  
3,657  
150  
4,262

Carl William Gellenthien

Republican

7  
14  
467  
25  
513

William Alderton  
(aka Bill Alderton)  
Democrat

1,800  
43  
874  
229  
2,946



218 Abstract of Votes Cast at the **GENERAL** election held on November, 8, 1988

**Party affiliation Recap of Registered Voters - General Election 1988**

CO NAME	CO NO	REP	DEM	UNAFFIL	LIB	PRO	COP	PDP	TOTAL
ADAMS	01	36091	54452	51442	63		1	1	141985
ALAMOSA	02	2190	2982	1782	1				6954
ARAPAHOE	03	91746	52148	94756	114	8		3	238650
ARCHULETA	04	1504	1844	562	1				3410
BACA	05	1284	1246	663					3193
BENT	06	821	1447	754					3022
BOULDER	07	43797	44481	69293	135	1	3	1	157571
CHAFFEE	08	2526	2688	2629	1				7843
CHEYENNE	09	819	428	342	1				1589
CLEAR CREEK	10	1634	1314	2300	4			1	5248
CONEJOS	11	1602	2638	433					4673
COSTILLA	12	248	2081	173					2502
CROWLEY	13	780	867	386					2033
CUSTER	14	803	398	481		1			1682
DELTA	15	5510	3531	4005	5			4	13046
DENVER	16	79240	142026	95820	232	7		1	317086
DOLORIS	17	273	570	189					1032
DOUGLAS	18	16793	5450	13455	20				35698
EAGLE	19	4252	3006	5623	4				12881
ELBERT	20	2213	1433	2410					6056
EL PASO	21	85275	45313	83097	98	6		4	213685
FREMONT	22	7495	7047	5928	7				20470
GARFIELD	23	5211	4435	5906	2				15552
GILPIN	24	788	825	843	8				2456
GRAND	25	3112	1048	1817	4				5977
GUNNISON	26	2549	2184	2410	4				7143
HINSDALE	27	425	77	57					559
HUERFANO	28	437	3196	525					4158
JACKSON	29	680	217	297					1194
JEFFERSON	30	99549	66328	123047	169	12	2		288924
KIOWA	31	682	359	351					1392
KIT CARSON	32	2212	1211	1404					4827
LAKE	33	589	1945	811	1				3345
LA PLATA	34	7204	6058	7123	7				20385
LARIMER	35	44337	27536	49668	50	2	2	1	115541
LAS ANIMAS	36	1152	6619	1256	3				9027
LINCOLN	37	1457	845	662	2				2964
LOGAN	38	4010	3310	4309					11629

MESA	39	21096	15474	18722	17		3	55292	
MINERAL	40	88	333	247				668	
MOFFAT	41	3175	1864	2064				7103	
MONTEZUMA	42	3744	3282	2828	3		2	9854	
MONTROSE	43	5240	4031	4770	3		9	14041	
MORGAN	44	5193	3588	4577	3			13458	
OTERO	45	3619	4855	3699	5			12173	
DURAY	46	1100	299	285				1584	
PARK	47	1904	1292	1885	5			5081	
PHILLIPS	48	1166	755	1094	2			3015	
PITKIN	49	2325	2527	5366	5			10218	
PROWERS	50	2850	2447	2729				8026	
PUEBLO	51	14237	43721	19013	9	1		76971	
RIO BLANCO	52	1996	905	1199				4100	
RIO GRANDE	53	2300	2066	1509				5875	
ROUTT	54	3362	3004	3917	7		2	10283	
SAGUACHE	55	684	1384	785	2			2853	
SAN JUAN	56	130	165	311				606	
SAN MIGUEL	57	653	1168	889	4			2710	
SEDGWICK	58	1063	468	455				1986	
SUMMIT	59	2843	1989	4045	4			8877	
TELLER	60	2791	1580	2806	6			7177	
WASHINGTON	61	2036	703	792				3531	
WELD	62	23802	18820	27714	22	2		70336	
YUMA	63	2413	1721	2001				6135	
TOTAL		671100	621624	744711	1033	40	8	32	2037435

\*Party affiliation figures differ from "# Vote" Column as published in Abstract of Votes Cast at the General Election because of the failure to return absentee ballot, late count of overseas ballots, and overseas citizens registrations.