



NATALIE MEYER
Secretary of State
State Capitol Building

DEPARTMENT OF STATE
1575 Sherman Street—Second Floor
Denver 80203

ADMINISTRATION	866 2762
CORPORATIONS	866 2361
ELECTIONS	866 2041
LICENSING & ENFORCEMENT	866 2461
LOBBYIST REGISTRATION	866 2021
NOTARIES PUBLIC	866 2355
UNIFORM COMMERCIAL CODE	866 2563

The 1982 Abstract of Vote canvassed in December, 1982 by Mary Estill Buchanan, Secretary of State, has again been produced by computer. All county canvass of vote reports are checked for accuracy of total votes for each office and compared to the number of voters receiving a ballot (poll book count). Errors and discrepancies are returned to County Canvass Boards for correction.

Once all totals are correct, the computer processes the registration totals for the election, determines the number of persons not voting on that office, and computes the percentage registered but not voting.

Added in this 1982 publication is the analysis of registered voters casting a ballot (voter turnout). This feature is added to the "no" vote included in abstracts since 1976. With this addition, the published Abstract of Vote becomes a complete research document for the 1982 primary and general elections.

Since 1982 was also the first state-wide election conducted after reapportionment of congressional and legislative districts, other changes have been made in format. State Senate incumbents not on the ballot in 1982 are shown by the district number from which they were elected in 1980 with the new district in which they reside listed in parenthesis ().

The final change in the 1982 publication is in the Directory of Officials section. Since publication is several months after the canvass of votes which determines winners and losers, the Directory has been updated. It includes replacement appointments for persons elected to office who have failed to take the oath of office or who have resigned or died during their term of office.

The Sixth Congressional District Vacancy Election canvass of votes (March 27, 1983) is added as a supplement.

My goal is to provide accurate and complete canvass of vote totals, the resultant analysis of voter turnout and failure to vote for a special office or offices, and an updated Directory.

Your comments are appreciated as we continue to evaluate this publication.

Sincerely,

Natalie Meyer
Secretary of State



TABLE OF CONTENTS

	Page
Glossary of Abstract Terms	1
Directory of Elected and Appointed Officials	5
Primary Election Abstract	
U.S. Congress	32
State Officers	40
State Board of Education	60
Regents of the University of Colorado	68
State Senate	75
State Representative	87
District Attorney (Vacancy)	120
Write-In Votes	121
General Election Abstract	
U.S. Congress	122
State Officers	126
State Board of Education	134
Regents of the University of Colorado	138
State Senate	142
State Representative	150
District Attorney (Vacancy)	173
Ballot Issues	174
Judicial	188
Moffat Tunnel Commissioners	212
RTD District Directors	213
Registered Voters	216
Addendum	
6th Congressional Vacancy Election	218
State Senate and House Vacancy Appointments	219

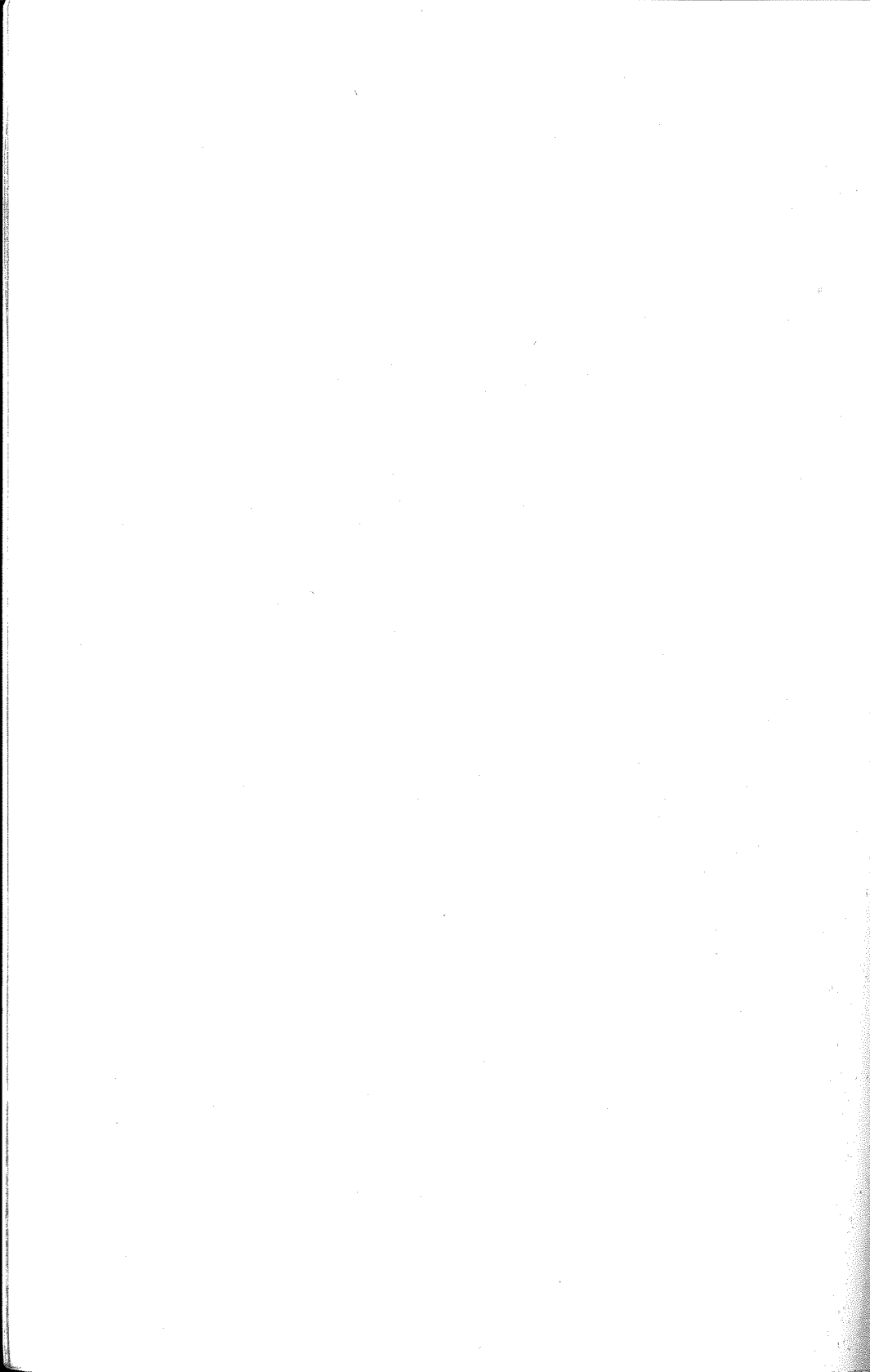

GLOSSARY OF ABSTRACT TERMS

Assembly

Meeting of delegates of a political party held to designate candidates for nomination at a primary election. Assemblies are held every two years.

Convention

Meeting of delegates of a political party held to select delegates to other political conventions and to nominate Presidential Electors. Such Conventions are held every four years

OR

Meeting of delegates of a political party held for the purpose of nominating a candidate for a congressional vacancy election.

Initiative

The Colorado Constitution provides that registered voters may propose Constitutional Amendments or changes to the Colorado Revised Statutes by petition. Title 1, Article 40, C.R.S. 1973, provides specific procedures for submitting initiative petitions. Petitions require signatures of registered electors in an amount equal to 5% of the votes cast for all candidates for the office of Secretary of State at the previous General Election.

Referendum

The General Assembly may propose Constitutional amendments or refer changes in the statutes to the people. In addition, the Colorado Constitution provides that a referendum may be ordered against any act of the General Assembly except laws necessary for immediate preservation of the public peace, health or safety and appropriations for the support and maintenance of the Department of State and state institutions. Referenda initiated by the people require signatures of registered electors in an amount equal to 5% of the votes cast for all candidates for the office of Secretary of State at the previous General Election.

Referendum petitions must be filed with the Secretary of State not more than 90 days after the final adjournment of the session of the General Assembly that passed the bill on which the referendum is demanded.

Terms of Office

Elected Officials
U. S. Senate - 6 years
U. S. Congress - 2 years
State Officials - 4 years
State Senators - 4 years
State Representatives - 2 years
District Attorneys - 4 years
State Board of Education - 6 years
Regents of the University of Colo. - 6 years
County Officials - 4 years

General Assembly

Composed of Two Houses
Senate - 35 members (one-half elected every two years)
Composition - 1983-1985

<u>Republicans</u>		<u>Democrats</u>	
21		14	
<u>Female</u>	<u>Male</u>	<u>Female</u>	<u>Male</u>
4	17	2	12

House of Representatives - 65 members
Composition - 1983-1985

<u>Republicans</u>		<u>Democrats</u>	
40		25	
<u>Female</u>	<u>Male</u>	<u>Female</u>	<u>Male</u>
10	30	9	16

Retention of Judges

Article VI, Section 25 of the Colorado Constitution provides that a Justice of the Supreme Court or a Judge of any other court of record who desires to retain his judicial office shall file with the Secretary of State not more than 6 months nor less than 3 months prior to the General Election next prior to the expiration of his term of office a Declaration of Intent to Run for another Term. The question on the ballot shall be "Shall Justice (Judge) _____ of the _____ Court be retained in office?
Yes _____ No _____"

Judicial Terms of Office

Supreme Court - 10 years
Court of Appeals - 8 years
District Court - 6 years
County Court - 4 years

Number Voting

The number of voters who receive a ballot. The number voting for U. S. Congress may differ from the number voting for ballot issues and other state-wide offices. Persons receiving ballots pursuant to C.R.S. 1973 1-2-208, "Overseas Citizens Voting Rights Act of 1975", vote only for Federal offices.

Poll Book

List of electors who receive ballots on election day.

No Vote

Number of electors who received ballots but did not vote for a candidate/issue in that race.

% No Vote

Indicate per cent of voters who did not vote for a candidate/issue in that race.

Write-in Votes

Votes recorded for a certified write-in candidate. Candidate must file affidavit with filing officer in order to have votes counted.

**Abbreviations
for party
affiliation
listings in
Abstract**

D - Democrat
R - Republican

**Abbreviations
for political or
other names
listed in the
Abstract**

L - Libertarian Party
U - Unaffiliated American
S - Socialist Workers Party
P - Colorado Prohibition Party

RESEARCH ASSISTANCE

**1. Sample lay-out of abstract page
Each page lists:**

Candidate Name	Office Political Party	Column #
County		
# Registered	Number registered to vote by county	
# Vote	Total number of voters who received a ballot	
Numbered Columns	Candidate number - Refers to heading and candidate names	
Total	Total votes cast for all candidates by county	
No Vote	Number of electors who received ballots but did not vote for candidate in that race.	
% No Vote	Percent of no vote indicates percent of voters who did not vote for a candidate in that race.	
% Turnout	Percent of registered electors compared to poll book giving percent of those voting.	

2. Primary Election

Registered Number of registered electors affiliated with the political party of the candidate. Only those affiliated with a political party may vote at a Primary Election.

Note: If unaffiliated on primary election day, elector may declare party affiliation and vote. In column labeled "% No vote" is "over" enough unaffiliated voters registered with a party to exceed 100% of the number affiliated with the political party prior to the primary.

3. All voter registration figures have been adjusted by correction of errors and may differ from those released prior to the election

DIRECTORY

United States Senators

William L. Armstrong (R)	Aurora	1/3/79 - 1/3/85	\$61,000
Gary Hart (D)	Denver	1/3/81 - 1/3/87	\$61,000

Congressmen

Pat Schroeder (D)	Denver	First	1/3/83 - 1/3/85	\$70,000
Timothy E. Wirth (D)	Boulder	Second	1/3/83 - 1/3/85	70,000
Ray Kogovsek (D)	Pueblo	Third	1/3/83 - 1/3/85	70,000
Hank Brown (R)	Greeley	Fourth	1/3/83 - 1/3/85	70,000
Ken Kramer (R)	Colorado Springs	Fifth	1/3/83 - 1/3/85	70,000
Jack Swigert (R)	Denver	Sixth	1/3/83 - 1/3/85	70,000
*Dan Schaefer (R)	Lakewood	Sixth	4/6/83 - 1/3/85	70,000

*(Congressional Vacancy Election - 3/29/83)

SUPREME COURT JUSTICES

(E or A indicates Elected or Appointed to present term)

Paul V. Hodges (E)	Lakewood	1/11/77 - 1/13/87	\$58,936
Jean Dubofsky (E)	Boulder	1/11/83 - 1/12/93	55,600
William H. Erickson (E)	Englewood	1/14/75 - 1/8/85	55,600
George E. Lohr (E)	Littleton	1/11/83 - 1/12/93	55,600
William D. Neighbors (A)	Boulder	1/11/83 - 1/13/87	55,600
Joseph Quinn (E)	Denver	1/11/83 - 1/12/93	55,600
Luis D. Rovira (E)	Denver	1/11/83 - 1/12/93	55,600

COURT OF APPEALS JUDGES

David W. Enoch (E)	Denver	1/13/81 - 1/10/89	\$52,264
Norman E. Berman (E)	Denver	1/11/77 - 1/8/85	51,152
Ralph H. Coyte (E)	Denver	1/13/81 - 1/10/89	51,152
Aurel M. Kelly (E)	Arvada	1/11/77 - 1/8/85	51,152
Howard M. Kirshbaum (E)	Denver	1/11/83 - 1/8/91	51,152
Charles D. Pierce (E)	Aurora	1/13/81 - 1/10/89	51,152
Donald P. Smith (E)	Littleton	1/11/83 - 1/8/91	51,152
Alan L. Sternberg (E)	Denver	1/11/77 - 1/8/85	51,152
Dale P. Tursi (A)	Englewood	1/5/81 - 1/8/85	51,152
Edwin P. VanCise (E)	Denver	1/11/77 - 1/8/85	51,152

GOVERNOR

Richard D. Lamm (D)	Denver	1/11/83 - 1/13/87	\$60,000
---------------------	--------	-------------------	----------

LIEUTENANT GOVERNOR

Nancy Dick (D)	Aspen	1/11/83 - 1/13/87	\$32,500
----------------	-------	-------------------	----------

SECRETARY OF STATE

Natalie Meyer (R)	Littleton	1/11/83 - 1/13/87	\$32,500
-------------------	-----------	-------------------	----------

STATE TREASURER

Roy Romer (D)	Denver	1/11/83 - 1/13/87	\$32,500
---------------	--------	-------------------	----------

ATTORNEY GENERAL

Duane Woodard (R)	Fort Collins	1/11/83 - 1/13/87	\$40,000
-------------------	--------------	-------------------	----------

AUDITOR OF STATE

Robert J. Scott (A)	Englewood	6/30/81 - 6/30/86	\$52,800
---------------------	-----------	-------------------	----------

STATE BOARD OF EDUCATION

Jeanne Werschke Howes (R)	Longmont	At-Large	1/11/83 - 1/10/89
Dorothy Gottlieb (R)	Denver	1st Cong. Dist.	1/9/79 - 1/8/85
Richard J. Kraft (D)	Boulder	2nd Cong. Dist.	1/11/83 - 1/10/89
Frank John Ricotta (D)	Pueblo	3rd Cong. Dist.	1/9/79 - 1/8/85
Donald D. Ament (R)	Iliff	4th Cong. Dist.	1/11/83 - 1/10/89
Tom Howerton (R)	Colorado Springs	5th Cong. Dist.	1/11/83 - 1/10/89
J. David Huskin (R)	Greenwood Village	6th Cong. Dist.	1/13/81 - 1/13/87

REGENTS OF THE UNIVERSITY OF COLORADO

Peter Dietze (R)	Boulder	At-Large	1/9/79 - 1/8/85
Hugh C. Fowler (R)	Denver	At-Large	1/11/83 - 1/10/89
Rachael Noel (D)	Denver	At-Large	1/9/79 - 1/8/85
David Sunderland (R)	Colorado Springs	At-Large	1/13/81 - 1/13/87
Richard Bernick (D)	Denver	1st Cong. Dist.	1/13/81 - 1/13/87
Jack Kent Anderson (R)	Golden	2nd Cong. Dist.	1/9/79 - 1/8/85
Charles Abernathy (R)	Montrose	3rd Cong. Dist.	1/11/83 - 1/10/89
Roy H. Shore (R)	Greeley	4th Cong. Dist.	1/13/81 - 1/13/87
Sandy F. Kraemer (R)	Colorado Springs	5th Cong. Dist.	1/11/83 - 1/10/89

MOFFAT TUNNEL COMMISSION

Walter O. Cass	Denver	Division I	1/5/83 - 1/2/85
Bruce E. Dines	Denver	Division I	1/5/83 - 1/2/85
John M. Law	Denver	Division I	1/5/83 - 1/2/85
William B. Chenoweth	Tabernash	Division II	1/5/83 - 1/2/85
James M. Pughe	Craig	Division II	1/5/83 - 1/2/85

RTD BOARD OF DIRECTORS

Jack McCrosky	Denver	Dist. A	2 year term
Tom Bastien	Denver	Dist. B	4 year term
Lawrence (Larry) Perry	Denver	Dist. C	4 year term
Ann Walton	Denver	Dist. D	2 year term
Michael Garcia (A)			
Byron L. Johnson	Denver	Dist. E	2 year term
Mary R. Duty	Aurora	Dist. F	2 year term
Richard P. Karam	Englewood	Dist. G	2 year term
Jay Bear Baker	Littleton	Dist. H	2 year term
William C. "Bill" Womack	Lafayette	Dist. I	2 year term
Kathi Williams	Westminster	Dist. J	4 year term
E. E. "Casey" Hayes	Commerce City	Dist. K	4 year term
Donald L. Feland	Arvada	Dist. L	4 year term
William D. Johnson	Lakewood	Dist. M	2 year term
William Rourke	Evergreen	Dist. N	4 year term
Roger Cracraft	Boulder	Dist. O	4 year term

DISTRICT JUDGES

(E or A indicates Elected or Appointed)

1st Judicial District: Gilpin and Jefferson

Hardesty, Ronald J. (E)	Evergreen	1/11/83 - 1/10/89
Lewis, Joseph P. (E)	Lakewood	1/9/79 - 1/8/85
Perricone, Gaspar Franz (E)	Lakewood	1/11/83 - 1/10/89
Shannon, Daniel J. (E)	Westminster	1/9/79 - 1/8/85
Villano, Michael Charles (E)	Evergreen	1/13/81 - 1/13/87
Vollack, Anthony F. (E)	Arvada	1/13/81 - 1/13/87
Wolvington, Winston W. (E)	Golden	1/11/83 - 1/10/89
Zimmerman, James D. (A)	Golden	3/31/82 - 1/8/85

2nd Judicial District: Denver

Alexander, Gilbert A. (E)	Denver	1/13/81 - 1/13/87
Brooks, John, Jr. (E)	Denver	1/9/79 - 1/8/85
Carelli, Edward Eugene (E)	Denver	1/11/83 - 1/10/89
Cisneros, Roger (E)	Denver	1/13/81 - 1/13/87
Flanigan, James C. (E)	Denver	1/11/83 - 1/10/89
Flowers, Clifton A. (E)	Denver	1/11/83 - 1/10/89
Fullerton, Robert P. (E)	Denver	1/11/83 - 1/10/89
Hufnagel, Lynne Marie (A)	Denver	10/30/81 - 1/8/85
Jones, Raymond D. (E)	Denver	1/11/83 - 1/10/89
Kingsley, Robert T. (E)	Denver	1/9/79 - 1/8/85
Lichtenstein, Alvin David (E)	Denver	1/13/81 - 1/13/87
Markson, Paul Albert (A)	Denver	1/13/81 - 1/8/85
Martin, Warren O. (E)	Denver	1/11/83 - 1/10/89
Metzger, Karen Susan (E)	Denver	1/11/83 - 1/10/89
Plank, Leonard P. (E)	Denver	1/11/83 - 1/10/89
Reed, Harold D. (E)	Denver	1/9/79 - 1/8/85
Rothenberg, Sandra Iris (E)	Denver	1/11/83 - 1/10/89
Sanchez, John Francis (E)	Denver	1/11/83 - 1/10/89
Santo, Henry E. (E)	Denver	1/9/79 - 1/8/85
Sparr, Daniel B. (E)	Denver	1/13/81 - 1/13/87

Juvenile Court Judges: Denver

Cole, Morris E. (E)	Denver	1/11/83 - 1/10/89
Wakefield, Dana U. (E)	Denver	1/11/83 - 1/10/89
Weeks, Orrelle R. (E)	Denver	1/11/83 - 1/10/89

Superior Court Judge: Denver

Bennett, Charles E. (E)	Denver	1/11/83 - 1/10/89
-------------------------	--------	-------------------

Probate Court Judge: Denver

Benton, Field C. (A)	Denver	5/15/82 - 1/8/85
----------------------	--------	------------------

3rd Judicial District: Las Animas and Huerfano

Sayre, Harry R. (E)	Trinidad	1/10/83 - 1/10/89
Tomsic, Albert J. (E)	Walsenburg	1/11/83 - 1/10/89

4th Judicial District: El Paso and Teller

Baker, Bernard R. (E)	Colorado Springs	1/9/79 - 1/8/85
Campbell, Donald E. (E)	Colorado Springs	1/11/83 - 1/10/89
Cannon, Joe A. (E)	Manitou Springs	1/9/79 - 1/8/85
Elliott, Robert M. (A)	Colorado Springs	1/2/81 - 1/8/85
Gallagher, John F. (E)	Colorado Springs	1/11/83 - 1/10/89
Hall, Richard V. (E)	Colorado Springs	1/13/81 - 1/13/87

Hardeman, Hunter D. (E)	Colorado Springs	1/9/79 - 1/8/85
Parrish, David D. (A)	Colorado Springs	2/2/81 - 1/8/85
Railey, Matt McConnel (E)	Colorado Springs	1/11/83 - 1/10/89
Rhodes, William E. (E)	Colorado Springs	1/9/79 - 1/8/85

5th Judicial District: Clear Creek, Eagle, Lake and Summit

Hart, Richard H. (E)	Vail	1/11/83 - 1/10/89
Jones, William L. (E)	Eagle	1/13/81 - 1/13/87

6th Judicial District: Archuleta, La Plata and San Juan

Childress, James D. (A)	Durango	11/1/82 - 1/8/85
Haas, Al H. (A)	Durango	4/1/81 - 1/8/85

7th Judicial District: Delta, Gunnison, Hinsdale, Montrose, Ouray and San Miguel

Brown, Robert A. (E)	Delta	1/13/81 - 1/13/87
Lincoln, Jerry D. (E)	Montrose	1/8/79 - 1/8/85

8th Judicial District: Jackson and Larimer

Dressel, William F. (E)	Fort Collins	1/13/81 - 1/13/87
Newton, Arnaud (A)	Fort Collins	1/13/83 - 1/13/87
Price, John A. (E)	Fort Collins	1/9/79 - 1/8/85
Sullivan, John David (E)	Fort Collins	1/9/79 - 1/8/85

9th Judicial District: Garfield, Pitkin and Rio Blanco

De Vilbiss, Judson E. (E)	Glenwood Springs	1/8/79 - 1/8/85
Litwiller, Gavin D. (E)	Glenwood Springs	1/13/81 - 1/13/87
Ossola, Thomas W. (E)	Glenwood Springs	1/10/83 - 1/10/89

10th Judicial District: Pueblo

Cabibi, Phillip J. (E)	Pueblo	1/11/83 - 1/10/89
O'Rourke, Patti F. (A)	Pueblo	9/17/81 - 1/8/85
Phelps, Thomas F. (E)	Pueblo	1/11/83 - 1/10/89
Robb, Richard D. (E)	Rye	1/11/83 - 1/10/89
Seavy, Jack F. (E)	Beulah	1/9/79 - 1/8/85
Tracey, John Royer (A)	Pueblo	1/11/83 - 1/13/87

11th Judicial District: Chaffee, Custer, Fremont and Park

Anderson, John E. III (A)	Canon City	1/19/81 - 1/8/85
Keohane, Paul J. (E)	Canon City	1/11/83 - 1/10/89
Schlatter, O. Edward (A)	Salida	7/2/81 - 1/8/85

12th Judicial District: Alamosa, Conejos, Costilla, Mineral, Rio Grande and Saguache

Kuenhold, O. John (A)	Alamosa	2/27/81 - 1/8/85
Ogburn, Robert W. (E)	Monte Vista	1/9/79 - 1/8/85

13th Judicial District: Kit Carson, Logan, Morgan, Phillips, Sedgwick, Washington and Yuma

Absmeier, Carl John (E)	Sterling	12/27/82 - 1/10/89
Johnson, Dean (E)	Fort Morgan	1/13/81 - 1/13/87
Johnson, Waino (E)	Fort Morgan	1/9/79 - 1/8/85
Leh, James R. (E)	Sterling	1/13/81 - 1/13/87

14th Judicial District: Grand, Moffat and Routt

Doucette, Richard P. (A)	Hot Sulphur Springs	1/12/81 - 1/8/85
Hume, Claus J. (E)	Craig	1/11/83 - 1/10/89

15th Judicial District: Baca, Cheyenne, Kiowa, and Prowers

Schmidt, Warren E. (A)	Springfield	2/7/83 - 1/13/87
Statler, John C. (E)	Lamar	1/13/81 - 1/13/87

16th Judicial District: Bent, Crowley and Otero

Babcock, Lewis T. (E)	Rocky Ford	1/9/79 - 1/8/85
Sisk, Fred E. (E)	La Junta	1/11/83 - 1/10/89

17th Judicial District: Adams

Binder, Dorothy E. (E)	Brighton	1/13/81 - 1/13/87
Bockman, Harlan R. (E)	Northglenn	1/9/79 - 1/8/85
Bowling, Abraham (E)	Brighton	1/13/81 - 1/13/87
Leary, Oyer G. (E)	Thornton	1/11/83 - 1/10/89
Obermeyer, Michael A. (A)	Northglenn	4/14/81 - 1/8/85
Roan, Philip F. (E)	Westminster	1/11/83 - 1/10/89

18th Judicial District: Arapahoe, Douglas, Elbert and Lincoln

Friedman, Charles A. (E)	Englewood	1/11/83 - 1/10/89
Gately, John P. (E)	Aurora	1/13/81 - 1/13/87
Kaylor, Richard L. (E)	Englewood	1/13/81 - 1/13/87
Kelley, Robert F. (E)	Littleton	1/9/79 - 1/8/85
Lee, George B., Jr. (E)	Englewood	1/9/79 - 1/8/85
Levi, Thomas C. (A)	Littleton	1/11/82 - 1/8/85
Steinhardt, Joyce S. (E)	Englewood	1/11/83 - 1/10/89
Stuart, Kenneth K. (A)	Littleton	6/22/81 - 1/8/85
Turelli, Richard D. (A)	Parker	7/6/81 - 1/8/85

19th Judicial District: Weld

Althoff, John J. (E)	Greeley	1/13/81 - 1/13/87
Arnold, Hugh H. (E)	Sterling	1/11/83 - 1/10/89
Behrman, Robert A. (E)	Greeley	1/13/81 - 1/13/87
Hays, Jonathan W. (E)	Greeley	1/9/79 - 1/8/85

20th Judicial District: Boulder

Dana, Richard W. (E)	Boulder	1/9/79 - 1/8/85
Enwall, Michael R. (A)	Boulder	8/3/82 - 1/8/85
McLean, Richard C. (A)	Boulder	1/5/81 - 1/8/85
Richtel, Murray (E)	Boulder	1/13/81 - 1/13/87
Sandstead, Morris W., Jr. (A)	Boulder	1/11/83 - 1/13/87

21st Judicial District: Mesa

Buss, Charles A. (E)	Grand Junction	1/13/81 - 1/13/87
Carter, James J. (E)	Grand Junction	1/11/83 - 1/10/89
Ela, William M. (E)	Grand Junction	1/9/79 - 1/8/85

22nd Judicial District: Dolores and Montezuma

Wilson, Robert R. (A)	Cortez	1/11/83 - 1/13/87
-----------------------	--------	-------------------

**MEMBERS FIFTY-FOURTH GENERAL ASSEMBLY
SENATORS**

Name and Party	Dist. No.	Counties	Address
Allard, Wayne (R.)	15	Larimer, Weld	1203 Jennifer Drive, Loveland
*Allshouse, J. Robert (R.)	21 (28)	Arapahoe, Denver (Arapahoe)	84 A. Nome Way, Aurora
Barragan, Polly Baca (D.)	24	Adams	8747 Santa Fe Dr., Thornton
*Beatty, James D. (Jim) (R.)	29 (14)	Larimer, Morgan, Weld (Larimer)	2005 Lalani Pl., Fort Collins
Beno, John Richardson (D.)	3	Pueblo	2701 E. 12th, Pueblo
Bishop, Tilman "Tillie" (R.)	7	Mesa	2697 G. Road, Grand Junction
Brandon, James L. "Jim" (R.)	1	Kit Carson, Logan, Morgan, Phillips, Sedgwick, Washington, Weld, Yuma	Henry Rt., Box 110, Akron
Callihan, Michael (D.)	5	Alamosa, Chaffee, Conejos, Costilla, Delta, Gunnison, Hinsdale, Mineral, Rio Grande, Saguache	724 County Rd., 16, Gunnison
*Cole, Ralph A. (R.)	22 (27)	Arapahoe, Crowley, Douglas, Elbert, Lincoln (Arapahoe)	10 Wedge Way, Littleton
*Dodge, Cliff (R.)	7 (35)	Arapahoe, Denver (Arapahoe, Denver)	1851 So. High, Denver
Donley, John P. (R.)	16	Weld	1862 13th Ave., Greeley
*Ezzard, Martha M. (R.)	20 (26)	Arapahoe (Arapahoe)	15 Cherry Vale Dr., Englewood
*Fowler, Leslie R. (Les) (R.)	23 (17)	Boulder (Boulder)	7273 Old Post Rd., Boulder
Gallagher, Dennis (D.)	30	Denver	2511 W. 32nd Ave., Denver
Glass, Thomas R. H. (D.)	13	Boulder, Clear Creek, Eagle Gilpin, Jefferson, Pitkin, Summit	110 Lodgepole, Frisco
*Groff, Regie F. (D.)	3 (33)	Denver (Adams, Denver)	2079 Albion St., Denver
Hefley, Joel (R.)	9	Elbert, El Paso	1625 W. Woodman Rd., Colo. Spgs.
*Holme, Barbara S. (D.)	5 (34)	Denver (Arapahoe, Denver)	1243 Fillmore St., Denver
*MacManus, Don (D.)	19 (25)	Adams, Denver, (Adams)	6945 Kidder Dr., Denver
**McCormick, Harold L. (Mack) (R.)	12 (12)	El Paso, Fremont, Pueblo, Teller (El Paso, Teller)	927 Greenwood Ave., Canon City
*Meiklejohn, Al (R.)	16 (19)	Boulder, Gilpin, Jefferson (Jefferson)	7540 Kline Drive, Arvada
Noble, Dan D. (R.)	6	Archuleta, Delta, Dolores, La Plata, Montezuma, Montrose, Ouray, San Juan, San Miguel	1115 San Miguel St., Norwood
Peterson, Ray (D.)	32	Denver, Jefferson	2223 So. Raleigh, Denver
*Phelps, Harvey W. (D.)	25 (4)	Pueblo (Custer, Fremont, Lake, Park, Pueblo)	2424 No. Greenwood St., Pueblo
*Powers, Ray (R.)	10 (10)	El Paso (El Paso, Lincoln)	5 No. Marksheffel Rd., Colo. Spgs.
Rizzuto, Jim (D.)	2	Baca, Bent, Cheyenne, Crowley, Huerfano, Kiowa, Las Animas, Otero, Prowers, Pueblo	319 Columbia, Swink
*Sandoval, Donald A. (D.)	4 (31)	Denver (Denver)	823 Knox Court, Denver
Schaefer, Dan (R.)	22	Jefferson	10755 W. Iloff Ave., Lakewood

*Soash, Richard M. "Dick" (D.)	31 (8)	Eagle, Garfield, Grand, Jackson, Lake, Moffat, Pitkin, Rio Blanco, Routt, Summit (Garfield Grand, Jackson, Larimer, Moffat, Rio Blanco, Routt)	Mystic Routt, Steamboat Springs
*Stewart, Ron (D.)	24 (18)	Boulder (Boulder)	3813 Findley Lane, Longmont
*Stockton, Ruth S. (R.)	14 (21)	Jefferson (Jefferson)	1765 Glen Dale Drive, Lakewood
*Strickland, Ted (R.)	17 (23)	Adams (Adams)	9361 Knox Court, Westminster
Traylor, Claire (R.)	20	Jefferson	4045 Field Drive, Wheatridge
Wells, Jeff (R.)	11	El Paso	3166 Oak Creek Drive, Colo. Spgs.
Winkler, Joe (R.)	29	Arapahoe, Douglas, Jefferson	5670 S. Lake Gulch Rd., Castle Rock

* Denotes holdover Senator

() Denotes 1984 district

** 2 year vacancy term

REPRESENTATIVES

Name and Party	Dist. No.	Counties	Address
Allison, Bonnie J. (R.)	24	Jefferson	2278 Ingalls, Edgewater
Armstrong, Vickie (R.)	55	Mesa	2311 So. Seville, Grand Junction
Arnold, Kathy Spelts (R.)	28	Jefferson	6436 W. Frost Drive, Littleton
Artist, Bill (R.)	48	Larimer, Weld	1114 50th Ave., Greeley
Bath, David (D.)	27	Jefferson	11365 W. 72nd Pl., Arvada
Bird, Michael C. (Mike) (R.)	18	El Paso	5810 Spurwood Ct., Colo. Spgs.
Bledsoe, Carl B. (Bev) (R.)	64	Adams, Arapahoe, Cheyenne, Elbert, Kit Carson, Lincoln, Phillips, Washington, Yuma	Box 516, Hugo
Bowen, Robert E. (D.)	4	Denver	3841 Yates St., Denver
Brown, Charles (D.)	11	Arapahoe, Denver	782 So. Vine, Denver
Bryan, Clifton A. (R.)	45	Larimer	2208 Van Buran, Loveland
Burkhardt, Ron (D.)	33	Adams	10738 Huron, Apt. 207B, Northglenn
Campbell, Ben (D.)	59	Archuleta, La Plata, Montezuma, San Juan	405 CR 334, Ignacio
Castro, Richard (D.)	2	Denver	159 W. Ellsworth, Denver
Dambman, Mary (R.)	20	El Paso	7470 Delmonico Dr., Colo. Spgs.
Davoren, John (D.)	34	Adams	1301 Mariposa Dr., Denver
DeFilippo, Frank (R.)	25	Jefferson	2525 Creighton Dr., Golden
Dunning, Annabelle M. (D.)	36	Arapahoe	345 Titan St., Aurora
Dyer, Candace (Candy) (D.)	12	Boulder	1522 Mt. Evans Dr., Longmont
Entz, Lewis H. (R.)	60	Alamosa, Conejos, Costilla, Gunnison, Hinsdale, Mineral, Rio Grande, Saguache	1016 N. 11 Mile Lane, Hooper
Faatz, Jeanne (R.)	1	Denver, Jefferson	2903 So. Quitman St., Denver
Fenlon, Jack (R.)	62	Arapahoe	12469 E. Harvard Dr., Aurora

Fine, Eunice W. (R.)	50	Weld	1720 20th Ave., Greeley
Fleming, Faye (D.)	31	Adams, Boulder, Weld	11920 Monroe St., Thornton
Gillis, Elwood (R.)	63	Baca, Bent, Crowley, Kiowa, Otero, Prowers Adams	5385 Highway 50, Lamar
Groff, Joann (D.)	35		7665 Hooker, Westminster
Hamlin, John G. (R.)	65	Logan, Morgan, Sedgwick	815 Diana St., Fort Morgan
Heim, Charles W. "Chuck" (R.)	21	El Paso	17 - 4th St., Colo. Spgs.
Hernandez, Philip A. (D.)	5	Denver	4341 Alcott, Denver
Herzog, John L. (R.)	22	El Paso	2605 Andromeda Dr., Colo. Spgs.
Hover, Charles S., Jr. (R.)	40	Arapahoe, Douglas, Elbert	9850 E. County Rd., #8, Parker
Hume, Sandy (R.)	13	Boulder	1179 Ravenwood Road, Boulder
Johnson, Stanley E. (D.)	41	Pueblo	9 Colgate Lane, Pueblo
Kirscht, Bob Leon (R.)	44	Fremont, Pueblo	231 Carlile, Pueblo
Knox, Wayne N. (D.)	3	Denver	1373 W. Gill Place, Denver
Kopel, Jerry (D.)	6	Denver	1755 Glencoe St., Denver
Larson, Jean M. (R.)	17	El Paso	421 So. Chelton Rd., Colo. Spgs.
Lee, Jim (R.)	23	Jefferson	2195 Simms Place, Lakewood
Lucero, Leo (D.)	42	Pueblo	2510 Sharon Place, Pueblo
Markert, Molly Margaret (D.)	30	Adams	17575 E. 18th Pl., #106, Aurora
Martinez, Bob (D.)	32	Adams	6995 Niagara St., Commerce City
McInnis, Scott (R.)	57	Eagle, Garfield, Pitkin, Rio Blanco	0573 Cnty Rd. 131, Glenwood Springs
Mielke, Don (R.)	26	Jefferson	9593 W. Virginia Dr., Lakewood
Minahan, Peter M. (R.)	19	El Paso	7241 River Bend Rd., Colo. Spgs.
Moore, James E. (R.)	52	Jefferson	1298 So. Brentwood Way, Lakewood
Neale, Betty I. (R.)	10	Arapahoe, Denver	759 So. Hudson, Denver
Owens, William F. "Bill" (R.)	49	Arapahoe	3624 So. Olathe St., Aurora
Pankey, Phil (R.)	38	Arapahoe	5763 Shasta Circle, Littleton
Paulson, Chris (R.)	37	Arapahoe	3111 So. Williams St., Englewood
Prendergast, Ruth E. (R.)	9	Arapahoe, Denver	580 So. Harrison Lane, Denver
Reeves, Peggy (D.)	47	Larimer	1931 Sandalwood Lane, Fort Collins
Robb, James M. (Jim) (R.)	54	Delta, Mesa	503 Rado Dr., #8, Grand Junction
Schauer, Paul D. (R.)	39	Arapahoe	7255 So. Jackson Ct., Littleton
Scherer, Jim (R.)	53	Clear Creek, Gilpin, Jefferson, Summit	175 Divide Vw. Dr., Idaho Springs
Shoemaker, Robert N. (D.)	61	Chaffee, Custer, Fremont, Gunnison, Lake, Park, Teller Boulder	Garden Park, Canon City
Skaggs, David E. (D.)	14		12 Peakview Rd., Boulder
Strahle, Ronald H. (R.)	46	Larimer	4815 Hogan Dr., Fort Collins
Taylor, Arie (D.)	7	Adams, Denver	3328 Magnolia St., Denver
Taylor, Carol J. (R.)	29	Jefferson	7040 W. 75th Place, Arvada
Tebedo, Mary Anne (R.)	16	El Paso	1916 Snyder Ave., Colo. Spgs.

Trujillo, Larry E., Sr. (D.)	43	Huerfano, Las Animas, Otero, Pueblo	1155 21st Lane, Pueblo
Underwood, Glenn (R.)	58	Delta, Dolores, Montezuma, Montrose, Ouray, San Miguel	61480 Epitaph Dr., Olathe
Wattenberg, David E. (R.)	56	Eagle, Grand, Jackson, Moffat, Routt	P. O. Box 797, Walden
Webb, Wilma J. (D.)	8	Denver	2329 Gaylord St., Denver
Wright, Ruth (D.)	15	Boulder	1440 High St., Boulder
Younglund, Walter A. (R.)	51	Weid	New Raymer

DISTRICT ATTORNEYS

NAME AND PARTY	DISTRICT	ADDRESS
Brown, Nolan L. (R)	First	10942 W. 67th Place, Arvada
Tooley, Dale (D)	Second	635 Vine St., Denver
Lopez, Luis A. (D)	Third	1208 Alamo St., Trinidad
Russel, Robert L. (R)	Fourth	873 San Antonio Pl., Colorado Springs
Healy, John F. (Jack) (D)	Fifth	494 Lakeshore St., Blue River
Wallace, Mike (D)	Sixth	2509 Delwood St., Durango
Wendt, John A. F., Jr. (R)	Seventh	Rt. 2, Box 90 C, Hotchkiss
VanMeveren, Stu (R)	Eighth	1508 Teakwood, Ft. Collins
Blakey, Milton K. (R)	Ninth	14913 Highway 82, Glenwood Springs
Sandstrom, Gus (D)	Tenth	4032 Hillside Dr., Pueblo
Faulk, Dennis E. (D)	Eleventh	911 Harrison St., Canon City
Farish, Eugene L. (R)	Twelfth	404 2nd Ave., Monte Vista
Johns, Doyle T., Jr. (R)	Thirteenth	422 Lincoln St., Ft. Morgan
Long, Gregory F. (R)	Fourteenth	318 Garnet Lane, Granby
Nieschburg, Garth L. (R)	Fifteenth	702 So. 9th St., Lamar
Davidson, Durant (D)	Sixteenth	1812 Smithland St., La Junta
Beacom, Paul Q. (D)	Seventeenth	3750 W. 81st Pl., Westminster
Gallagher, Robert R., Jr. (R)	Eighteenth	1375 Crestridge Dr., Greenwood Village
Peek, Stan (D)	Nineteenth	1855 Montview Blvd., Greeley
Hunter, Alex (D)	Twentieth	1121 Grant St., Longmont
Farina, Terrance (Terry) (D)	Twenty-first	109 Santa Fe Dr., Grand Junction
Downing, Warwick (D)	Twenty-second	P. O. Box 1409, Cortez

JUDICIAL DISTRICT ADMINISTRATORS

1st Judicial District: Gilpin and Jefferson

Vacant	279-0500	Hall of Justice 1700 Arapahoe St. Golden, CO 80419
--------	----------	--

2nd Judicial District: Denver

Dean Nakayama	575-2670	City and County Building 1437 Bannock St. Denver, CO 80202
---------------	----------	--

3rd Judicial District: Las Animas and Huerfano

Walter H. Blair	846-3316	Las Animas County Courthouse 1st and Maple Trinidad, CO 81082
-----------------	----------	---

4th Judicial District: El Paso and Teller

John A. McLaughlin 471-5777
Judicial Building
20 East Vermijo
Colorado Springs, CO 80903

5th Judicial District: Clear Creek, Eagle, Lake and Summit

David E. Young 534-5777
(Metro)
Clear Creek County Courthouse
5th and Argentine
Georgetown, CO 80444

6th Judicial District: Archuleta, La Plata, and San Juan

Ralph E. Koontz 247-2304
La Plata County Courthouse
1060 Second Ave.
Box 1910
Durango, CO 81301

7th Judicial District: Delta, Gunnison, Hinsdale, Montrose, Ouray and San Miguel

Edward J. Clayton 249-9676
Montrose County Courthouse
300 South First St.
Box 368
Montrose, CO 81401

8th Judicial District: Larimer and Jackson

Anthony Wernert 221-7905
Larimer County Courthouse
Box 2066
Fort Collins, CO 80522

9th Judicial District: Garfield, Pitkin and Rio Blanco

Tim Fautsko 945-5075
Garfield County Courthouse
Box 1300
Glenwood Springs, CO 81601

10th Judicial District: Pueblo

Michael J. McClure 542-0311
Pueblo County Judicial Building
10th and Grand
Pueblo, CO 81003

11th Judicial District: Chaffee, Custer, Fremont and Park

Daniel Kessler 275-1511
Fremont County Courthouse
600 Block on Macon
Box 109
Canon City, CO 81212

12th Judicial District: Alamosa, Conejos, Costilla, Mineral, Rio Grande and Saguache

Patrick Sanford 589-4996
Alamosa County Courthouse
4th and San Juan
Alamosa, CO 81101

13th Judicial District: Kit Carson, Logan, Morgan, Phillips, Sedgwick, Washington and Yuma

Velma J. Parker 522-6565
Logan County Courthouse
Third and Ash
Box 71
Sterling, CO 80751

14th Judicial District: Grand, Moffat and Routt

Julia Newman 824-8254 Craig County Courthouse
221 West Victory Way
Craig, CO 81625

15th Judicial District: Baca, Cheyenne, Kiowa and Prowers

Richard L. Weber 336-7424 Prowers County Courthouse
301 South Main
Lamar, CO 81052

16th Judicial District: Bent, Crowley and Otero

N. Dee Schedlbauer 384-4951 Otero County Courthouse
Third and Colorado
La Junta, CO 81050

17th Judicial District: Adams

William W. Carpenter 659-1161 Hall of Justice
1931 East Bridge St.
Brighton, CO 80601

18th Judicial District: Arapahoe, Douglas, Elbert, and Lincoln

Gregory Langham 794-9281 Arapahoe County Courthouse
2069 W. Littleton Blvd.
Littleton, CO 80120

19th Judicial District: Weld

Mary M. Connell 356-4000 Weld County Courthouse
Box C
Greeley, CO 80632

20th Judicial District: Boulder

Jerry D. Lockwood 441-3761 Boulder Justice Center
1777 6th St.
Box 471
Boulder, CO 80306

21st Judicial District: Mesa

Ben O. Peters 242-4761 Mesa County Courthouse
Room 300
Grand Junction, CO 81501

22nd Judicial District: Dolores and Montezuma

Sandra D. Weaver 565-7879 Montezuma County Courthouse
Cortez, CO 80321

COUNTY OFFICERS OF COLORADO, 1982-83

- * Elected 1982
- () 1982 & 84 Senate Districts as reapportioned
- ✓ Resigned/Deceased

Adams County

County Seat, Brighton, 80601

Congressional Districts: 1, 2, 4 & 6
Judicial District: 17
Senate Districts: (23, 24*, 25 & 33) 17 & 19
Representative Districts: 7, 30, 31, 32, 33, 34, 35 & 64
Commissioners: Steven Cramer (R), Leo Younger (D), Ron Nichol (D)
Clerk: William Sokol (D) Treasurer: Helen L. Hill (D)
Assessor: Pat Reale (D) Surveyor: Jack Haines (D)
Sheriff: Bert J. Johnson (D) Coroner: James W. Arthurs (D)
County Judges: Ovid R. Beldock, Jennifer K. Brown, Thomas R. Ensor, John F.
Horan, Howard J. Otis

Alamosa County

County Seat, Alamosa, 81101

Congressional District: 3
Judicial District: 12
Senate District: (5*)
Representative District: 60
Commissioners: Barbara McCoy (D), Tim Gallagher (R), ✓ Lewis H. Entz (R), Abram
Relyea (R) (2 year vacancy term)
Clerk: Holly Z. Lowder (R) Treasurer: Stella Mai Clark Foster (R)
Assessor: Dorothy M. Yeater (D) Surveyor: Donald D. Knapp (R)
Sheriff: James P. Drury (U) Coroner: J. Michael Rogers (U)
County Judge: Jean Paul Jones

Arapahoe County

County Seat, Littleton, 80120

Congressional Districts: 1, 4, 5 & 6
Judicial District: 18
Senate Districts: (26, 27, 28, 29*, & 34) 7, 20, 21 & 22
Representative Districts: 9, 11, 36, 37, 38, 39, 40, 49, 62 & 64
Commissioners: Betty Ann Dittmore (R) Thomas R. Eggert (R), Robert (Bob)
Brooks (R)
Clerk: Marjorie Page (R) Treasurer: Dorothy Vogt (R)
Assessor: Allen Black (R) Surveyor: None
Sheriff: Ed Nelson (R) Coroner: John M. Wood (R)
County Judges: Alan R. Beckman, Richard B. Cossaboom, Chris G. Rallis, Ralph C.
Taylor

Archuleta County

County Seat, Pagosa Springs, 81147

Congressional District: 3
Judicial District: 6
Senate District: (6*)
Representative District: 59
Commissioners: V. A. Poma (D), Christopher L. Chavez (D) W. H. Diestelkamp (R)
Clerk: Martha Valdez (R) Treasurer: Tinnie E. Lattin (R)
Assessor: Juanita "Nita" Larson (R) Surveyor: None
Sheriff: Neal I. Smith (R) Coroner: Michael Jerome Monahan (U)
County Judge: Bert E. Hyde

Baca County

County Seat, Springfield, 81073

Congressional District: 4
Judicial District: 15
Senate District: (2*)
Representative District: 63
Commissioners: Don E. Self (D), Harold Smith, Jr. (R), Roy A. Brinkley (D)
Clerk: Sheila Ingle (D) Treasurer: Thelma R. Goodnight (D)
Assessor: Roscoe Hargrove (D) Surveyor: None
Sheriff: Willard E. Goff (D) Coroner: Robert L. Morrow (U)
County Judge: Warren E. Schmidt

Bent County

County Seat, Las Animas, 81054

Congressional District: 4
Judicial District: 16
Senate District: (2*)
Representative District: 63
Commissioners: Kenneth H. Kester (R), Thomas Pointon (D), Glenn Gill (D)
Clerk: Donetta Davidson (R) Treasurer: Mildred Sharp (D)
Assessor: Ben B. Lacey (D) Surveyor: None
Sheriff: Darrell Emrie (D) Coroner: John T. Horber III (D)
County Judge: Thomas F. Marmon

Boulder County

County Seat, Boulder, 80302

Congressional District: 2
Judicial District: 20
Senate Districts: (13*, 17, 18) 16, 23 & 24
Representative Districts: 12, 13, 14, 15 & 31
Commissioners: Josie Heath (D), Jack Murphy (D), ✓ Robert Jenkins (R), Herbert E.
"Buz" Smith (R) (Two Year Vacancy Term)
Clerk: Charlotte Houston (D) Treasurer: George Hilgendorf (R)
Assessor: William Goodyear (D) Surveyor: None
Sheriff: Brad Leach (D) Coroner: Rodney Ahlberg (R)
County Judges: Roxanne Bailin, Joseph J. Bellipanni, David R. Torke, Marsha B.
Yeager

Chaffee County

County Seat, Salida, 81201

Congressional District: 5
Judicial District: 11
Senate District: (5*)
Representative District: 61
Commissioners: Edward C. Bradbury, Jr. (D), John James McFarland (R), Harold
Blackwell (R)
Clerk: Mary Ellen Belmar (R) Treasurer: John W. Hughes (D)
Assessor: Jerry Leewaye (D) Surveyor: None
Sheriff: Harold L. Thonhoff (D) Coroner: Eadres R. Glenn (D)
County Judge: Mack Witty

Cheyenne County

County Seat, Cheyenne Wells, 80310

Congressional District: 4

Judicial District: 15

Senate District: (2*)

Representative District: 64

Commissioners: Floyd McEwen (R), Morgan Buck (D), R. W. Roth (D)

Clerk: Rita M. Korrell (R)

Treasurer: Marlene M. Schmeckpeper (R)

Assessor: Clarence A. Pedersen (R)

Surveyor: None

Sheriff: Walter E. Hyle (R)

Coroner: James Lee Blain (R)

County Judge: Norman L. Arends

Clear Creek County

County Seat, Georgetown, 80444

Congressional District: 2

Judicial District: 5

Senate Districts: (13*)

Representative District: 53

Commissioners: Joe Hruska (D), James Lucas (D), Byron Guanella (D)

Clerk: Pam Krueger Phipps (R)

Treasurer: Helen Holman (D)

Assessor: Harald M. Scheid (R)

Surveyor: None

Sheriff: James R. Bennett (R)

Coroner: Loys G. Caldwell (D)

County Judge: George R. Gaubatz

Conejos County

County Seat, Conejos, 81129

Congressional District: 3

Judicial District: 12

Senate Districts: (5*)

Representative District: 60

Commissioners: Dale Sowards (R), Michael G. "Ranger" Duran (D),
Joe R. Casias (D)

Clerk: Andrew E. Perea (D)

Treasurer: Dora A. Jiron (D)

Assessor: Harold R. Abeyta (D)

Surveyor: None

Sheriff: Gene De Herrera (R)

Coroner: Jim Horton (R)

County Judge: Gordon J. Bosa

Costilla County

County Seat, San Luis, 81152

Congressional District: 3

Judicial District: 12

Senate Districts: (5*)

Representative District: 60

Commissioners: Epi Jaramillo (R), Manuel A. Sanchez (D), Erineo E. Galvez (R)

Clerk: Roy D. Martinez (D)

Treasurer: Alfredo R. Chavez (D)

Assessor: Maclovio C. Martinez (D)

Surveyor: None

Sheriff: Ernest P. Sandoval (D)

Coroner: Charles S. Mondragon (D)

County Judge: William A. Martinez

Crowley County

County Seat, Ordway, 81063

Congressional District: 4

Judicial District: 16

Senate Districts: (2*) 22

Representative District: 63

Commissioners: R. J. (Jim) Reed (D), Oran Burmood (R), Melvin O'Dea (D)

Clerk: Marilou Geringer (R)

Treasurer: Loie E. Norris (R)

Assessor: Mildred Anderson (R)

Surveyor: None

Sheriff: Perfecto A. Hajar, Jr (D)

Coroner: Clair C. Biddison (R)

County Judge: William T. Jones

Custer County

County Seat, Westcliffe, 81252

Congressional District: 3

Judicial District: 11

Senate District: (4)

Representative District: 61

Commissioners: Leonard Reis (D), George C. Draper (D), Joe Reid (R)

Clerk: Mary Katnig (D)

Treasurer: Doris J. Porth (R)

Assessor: Dorothy Tomsick (R)

Surveyor: Christopher (Kit) Shy (U)

Sheriff: Robert Baker (R)

Coroner: Anne (Penny) Crowell (D)

County Judge: Whitney B. Sullivan

Delta County

County Seat, Delta, 81416

Congressional District: 3

Judicial District: 7

Senate Districts: (5*, 6*)

Representative Districts: 54 & 58

Commissioners: Fred "Kelly" Calhoun (R), John W. Hawkins (D), Ben O. Sheldon (R)

Clerk: Roy L. Faries (R)

Treasurer: Mildred B. Hamilton (D)

Assessor: Joyce Munkres (D)

Surveyor: Clint Sherrill (R)

Sheriff: Richard Miklich (R)

Coroner: M. Wayne Roberts (R)

County Judge: Frederick Lynn French

Denver County

County Seat, Denver, 80202

Congressional Districts: 1 & 6

Judicial District: 2

Senate Districts: (30*, 31, 32*, 33, 34 & 35) 4, 5, 7, 19 & 21

Representative Districts: 1, 2, 3, 4, 5, 6, 7, 8, 9, 10 & 11

Commissioners: Harold Cook (Chairman), F. J. Serafini (Vice Chairman), Robert Locke, Cathy Donahue, Carl Gustafson

Clerk: F. J. Serafini

Treasurer: Carl Gustafson

Assessor: Carl Gustafson

Surveyor: None

Sheriff: John Simonet

Coroner: William Aldridge

County Judges: Larry L. Bohning, Brian Campbell, Robert H. Close, John Coughlin, Robert B. Crew, Irving Ettenberg, Anthony F. Greco, Samuel M. Kirbens, Larry M. Lopez-Alexander, George A. Manerino, Gregory A. Mueller, Edward A. Simons, Ted Soja, James D. Urso, L. Paul Weadick, Theodore H. Chrysler

Dolores County

County Seat, Dove Creek 81324

Congressional District: 3

Judicial District: 22

Senate District: (6*)

Representative District: 58

Commissioners: Vernon Bankston (D), Wayne "Buck" Twilley (D), Louis Bucher (D)

Clerk: Earlene White (D)

Treasurer: Shirley A. Hasty (D)

Assessor: O. Wayne Magness (D)

Surveyor: None

Sheriff: Charles T. Williams (U)

Coroner: Marijane Murray (D)

County Judge: Bob G. Johnson

Douglas County

County Seat, Castle Rock, 80104

Congressional District: 5

Judicial District: 18

Senate Districts: (29*) 22

Representative District: 40

Commissioners: Sonya B. Blackstock (R), William G. Duncan (R), John P. Orcutt (R)

Clerk: Reta A. Crain (R)

Treasurer: Juanita M. Heiland (R)

Assessor: Ginger K. Chase (R)

Surveyor: David E. Archer (R)

Sheriff: Steve Zotos (R)

Coroner: John Andrews (R)

County Judge: Thomas J. Currey

Eagle County

County Seat, Eagle, 81631

Congressional District: 3

Judicial District: 5

Senate Districts: (13*) 31

Representative Districts: 56 & 57

Commissioners: Keith Troxel (D), Dan Williams (R), David E. Mott (R)

Clerk: Johnnette Phillips (R)

Treasurer: Mary E. Walker (R)

Assessor: Ella F. Bindley (R)

Surveyor: James Burk (R)

Sheriff: A. J. Johnson (U)

Coroner: Donna Meineke (R)

County Judges: Roland L. Gerard, James B. O'Toole

Elbert County

County Seat, Kiowa, 80117

Congressional District: 5

Judicial District: 18

Senate Districts: (9*) 22

Representative Districts: 40, 64

Commissioners: Glenn A. Hart (D), William Bruce Mount (R), Richard D. Young (R)

Clerk: John Peppel, Jr. (R)

Treasurer: Suzie Graeff (R)

Assessor: John Humpert (R)

Surveyor: None

Sheriff: George A. Yarnell (D)

Coroner: William M. "Mike" Graeff (R)

County Judge: Donna Marie Kirby

El Paso County

County Seat, Colorado Springs, 80903

Congressional District: 5

Judicial District: 4

Senate Districts: (9*, 10, 11*, 12) 10, 12

Representative Districts: 16, 17, 18, 19, 20, 21 & 22

Commissioners: Frank P. Klotz (R), Charles "Chuck" Brown (R), Terry R. Harris (R),
Terry Salt (R), Arthur C. Herzberger (R)

Clerk: Ardis W. Schmitt (R)

Treasurer: Sharon Shipley (R)

Assessor: Thomas I. Anderson (R)

Surveyor: Richard Merrill Pearson (R)

Sheriff: Richard L. "Red" Davis (R)

Coroner: David L. Bowerman (R)

County Judges: Peter W. Booth, Marilyn C. Martin, Jerry Collins Nelson, Jack L.
Roesser, Richard D. Toth, Richard C. Webster

Fremont County

County Seat, Canon City, 81212

Congressional Districts: 3 & 5

Judicial District: 11

Senate Districts: (4) 12

Representative Districts: 44 & 61

Commissioners: Gale Decker (D), Roy Canterbury (R), John Vrtis (D)

Clerk: Norma Hatfield (D)

Treasurer: Fern Hamby (R)

Assessor: Harry Schumer (D)

Surveyor: Charles R. Rupp (R)

Sheriff: William "Bill" DeBekker (R)

Coroner: Henry C. Grabow

County Judge: Wallace Lundquist

Garfield County

County Seat, Glenwood Springs, 80601

Congressional District: 3

Judicial District: 9

Senate Districts: (8) 31

Representative District: 57

Commissioners: Flaven J. Cerise (D), Eugene "Jim" Drinkhouse (D), Larry
Velasquez (D)

Clerk: Mildred Alsdorf (R)

Treasurer: Ella Stephens (R)

Assessor: Leland H. Hunter (R)

Surveyor: Robert D. Scarrow (R)

Sheriff: Verne E. Soucie (R)

Coroner: Orval Sowder (R)

County Judges: Stephen L. Carter, Victor M. Zerbi, Jr.

Gilpin County

County Seat, Central City, 80427

Congressional District: 2

Judicial District: 1

Senate Districts: (13*) 16

Representative District: 53

Commissioners: Charles V. Cullar (R), Donald O. Diltz (D), Gerald W. Ward (D)

Clerk: Judith G. Smith (R)

Treasurer: Virginia Lee Starkey (R)

Assessor: Glenda J. Allen (D)

Surveyor: None

Sheriff: Rosetta L. (Weezie) Anderle (R)

Coroner: Leslie B. Williams (D)

County Judge: Andrew J. Krodshen

Grand CountyCounty Seat, Hot Sulphur Springs,
80451

Congressional District: 3

Judicial District: 14

Senate Districts: (8) 31

Representative District: 56

Commissioners: I. Lorene Linke (R), William A. Needham (R), Herbert A.
Ritschard (R)

Clerk: Johnny Lou Pettay (R)

Treasurer: Margaret J. Alt (R)

Assessor: Lisa M. Underbrink (R)

Surveyor: C. W. "Skip" McClelland (R)

Sheriff: Houston L. Henderson (R)

Coroner: David O. Schoenfeld (R)

County Judge: Larry L. Petersen

Gunnison County

County Seat, Gunnison, 81230

Congressional District: 3

Judicial District: 7

Senate District: (5*)

Representative Districts: 60 & 61

Commissioners: Fred Field (R), David Leinsdorf (D), Gordon (Rocky) Warren (R) (2
year vacancy term)

Clerk: Joanne M. Reitingier (R)

Treasurer: Alva May Dunbar (D)

Assessor: Roy M. Merrill (R)

Surveyor: None

Sheriff: George V. Kenady (R)

Coroner: C. J. Miller (D)

County Judge: Algernon B. Reese, III

Hinsdale County

County Seat, Lake City, 81235

Congressional District: 3

Judicial District: 7

Senate District: (5*)

Representative District: 60

Commissioners: Robert M. Case (R), James H. Ryan (R), John A. Benvenuto (R)

Clerk: Sara L. Brown (R)

Treasurer: Verna A. Carl (R)

Assessor: Amy Wilcox (R)

Surveyor: None

Sheriff: Burton E. Smith (D)

Coroner: Robert Johnson (R)

County Judge: Larry Everett Vickers

Huerfano County

County Seat, Walsenburg, 81089

Congressional District: 3

Judicial District: 3

Senate District: (2*)

Representative District: 43

Commissioners: Xavier E. Sandoval (D), Joe B. Rodriguez (D), Frank Piazza (D)

Clerk: Albert P. Vigil (D)

Treasurer: Thomas J. Solomon (D)

Assessor: Virginia Aragon (D)

Surveyor: None

Sheriff: Harold G. Martinez (D)

Coroner: Van W. Lawson (D)

County Judge: Floyd K. Murr

Jackson County

County Seat, Walden, 80480

Congressional District: 3

Judicial District: 8

Senate Districts: (8) 31

Representative District: 56

Commissioners: Anthony D. Martin (R), Robert E. Manville (R), Robert L. Carlstrom (R)

Clerk: Ruth M. McGrew (D)

Treasurer: Mildred Jill Potter (R)

Assessor: Robert L. Moran (D)

Surveyor: None

Sheriff: Gary L. Cure (R)

Coroner: David W. France (R)

County Judge: John A. Lustig

Jefferson County

County Seat, Golden, 80419

Congressional Districts: 2, 5 & 6

Judicial District: 1

Senate Districts: (13*, 19, 20*, 21, 22*, 29*, & 32) 14 & 16

Representative Districts: 1, 23, 24, 25, 26, 27, 28, 29, 52 & 53

Commissioners: Walt Tomsic (R), Marjorie E. "Bunny" Clement (R), Donald C. Stanbro (R)

Clerk: Norman C. Allen (R)

Treasurer: Donald E. Couch (R)

Assessor: Judy Cooper (R)

Surveyor: Harry Emrick (R)

Sheriff: Harold E. Bray (R)

Coroner: Robert Collier (R)

County Judges: James C. Demlow, Kim H. Goldberger, Francis C. Jackson, Henry E. Nieto, Linda T. Palmieri

Kiowa County

County Seat, Eads, 81036

Congressional District: 4

Judicial District: 15

Senate District: (2*)

Representative District: 63

Commissioners: Cardon Berry (R), Merle Crockett (R), Clyde Frazee (R)

Clerk: Wayne L. Singer (R)

Treasurer: Steve K. Baxter (D)

Assessor: Jimmy Bendorf (R)

Surveyor: None

Sheriff: Gary A. Rehm (D)

Coroner: None

County Judge: Keith E. Wissel

Kit Carson County

County Seat, Burlington, 80801

Congressional District: 4

Judicial District: 13

Senate District: (1*)

Representative District: 64

Commissioners: Edgar Pratt (R), Bill Hornung (R), Ted R. Wickham (R)

Clerk: Iva Gross (R)

Treasurer: Sandra Berry (D)

Assessor: Betty M. Johnston (R)

Surveyor: None

Sheriff: George R. Hubbard (R)

Coroner: W. R. (Bob) Hendricks (R)

County Judge: J. Curt Penny, Jr.

Lake County

County Seat, Leadville, 80461

Congressional District: 5

Judicial District: 5

Senate Districts: (4) 31

Representative District: 61

Commissioners: Patrick "Pat" Wadsworth (D), Kenneth W. Chlouber (R), Carl Miller (D)

Clerk: June Ossman (D)

Treasurer: Viola M. Irwin (D)

Assessor: Neil V. Reynolds (D)

Surveyor: Ronald S. Dump (R)

Sheriff: Charles "Chuck" Martschinske (D)

Coroner: Robert L. Warford (D)

County Judge: Joseph A. Fattor

La Plata County

County Seat, Durango, 81301

Congressional District: 3

Judicial District: 6

Senate District: (6*)

Representative District: 59

Commissioners: R. T. Scott (R), Sara Duncan (D), Don Michaels (R)

Clerk: Leta Sauer (D)

Treasurer: Clyde Demel (R)

Assessor: Clayton Ebel (R)

Surveyor: None

Sheriff: Al Brown (D)

Coroner: None

County Judge: Patricia Anne Hall

Larimer County

County Seat, Fort Collins, 80521

Congressional District: 4

Judicial District: 8

Senate Districts: (8, 14 & 15*) 29

Representative Districts: 45, 46, 47 & 48

Commissioners: Courtlyn W. Hotchkiss (R), Nona B. Thayer (D), James D. Lloyd (D)

Clerk: John R. Ulvang (R)

Treasurer: Charles L. Woodward (R)

Assessor: Richard M. Green (R)

Surveyor: James H. Stewart (R)

Sheriff: James W. Black (R)

Coroner: Patrick C. Allen (R)

County Judges: Don L. Nelson, Ronald L. Schultz, William E. Smoke

Las Animas County

County Seat, Trinidad, 81082

Congressional District: 4

Judicial District: 3

Senate District: (2*)

Representative District: 43

Commissioners: Ben Mestas (R), Eugene D. Lujan (D), Roland W. Yarberry (D)

Clerk: Mitzi Arnone (D)

Treasurer: Rudolph E. (Rudy) Mazza (D)

Assessor: J. Ernest Abeyta (D)

Surveyor: None

Sheriff: Filbert Garcia (D)

Coroner: Gerald (Jerry) Valdez (D)

County Judge: George A. Newnam

Lincoln County

County Seat, Hugo, 80821

Congressional District: 4

Judicial District: 18

Senate Districts: (10) 22

Representative District: 64

Commissioners: Gwendal L. Leonard (D), James D. Clement (D), Donald E. Weaver (R)

Clerk: Marie Brockway (R)

Assessor: Cherice Kjosness (R)

Sheriff: LeRoy L. Yowell (R)

County Judge: Garnet E. Foster

Treasurer: Maxine Lane (R)

Surveyor: None

Coroner: Kenneth E. Love (R)

Logan County

County Seat, Sterling, 80751

Congressional District: 4

Judicial District: 13

Senate District: (1*)

Representative District: 65

Commissioners: Donald L. Langdon (R), Elda M. Lousberg (D), C. Gordon Dickinson (D)

Clerk: Charlene Craddock (D)

Assessor: Nancy J. Wood (D)

Sheriff: Donald E. Bollish (R)

County Judge: Baxter W. Arnold

Treasurer: Barbara F. Kaiser (R)

Surveyor: Gerald W. Jefferies (R)

Coroner: Russell H. Chaney (R)

Mesa County

County Seat, Grand Junction, 81501

Congressional District: 3

Judicial District: 21

Senate District: (7*)

Representative Districts: 54 & 55

Commissioners: Dick Pond (R), George R. White (R), Maxine Albers (R)

Clerk: Earl Sawyer (D)

Assessor: James (Jim) R. Farley (R)

Sheriff: L. R. (Dick) Williams (D)

County Judges: Vance O. Kilmer, Arthur R. Smith, Jr.

Treasurer: Gena M. Harrison (R)

Surveyor: Roger C. Head (R)

Coroner: Alex K. Thompson (R)

Mineral County

County Seat, Creede, 81130

Congressional District: 3

Judicial District: 12

Senate District: (5*)

Representative District: 60

Commissioners: John A. Penzien (R), Gordon E. Hosselkus (D), Nellie Mae Wyley (D)

Clerk: Chloe Rogers (D)

Assessor: Frank Davis (D)

Sheriff: Phillip Leggitt (D)

County Judge: Robert M. Wardell

Treasurer: Faye Payne (D)

Surveyor: None

Coroner: E. W. Schmidt (D)

Moffat County

County Seat, Craig, 81625

Congressional District: 3

Judicial District: 14

Senate Districts: (8) 31

Representative District: 56

Commissioners: Thomas E. LeFevre (R), Albert E. Camilletti (D), Don Clifton (D)

Clerk: Barbara L. Terrill (D)

Treasurer: Margaret B. Jones (R)

Assessor: Dennis V. Shanahan (D)

Surveyor: Lynn H. Holmes (R)

Sheriff: S. L. Valdez, Jr. (R)

Coroner: Bruce J. Zobel (R)

County Judges: Joanne Kay Neal, Harry A. Tucker, Jr.

Montezuma County

County Seat, Cortez, 81321

Congressional District: 3

Judicial District: 22

Senate District: (6*)

Representative Districts: 58 & 59

Commissioners: W. C. "Bill" Bauer (D), Floyd M. Ray (R), Roy Henneman (R)

Clerk: Jean DeGraff (D)

Treasurer: Helen Cooper (R)

Assessor: Thomas J. Weaver (D)

Surveyor: Fredric P. Thomas (R)

Sheriff: John H. Glazner (R)

Coroner: Paul Bostrom (R)

County Judge: James R. Aiken

Montrose County

County Seat, Montrose, 81402

Congressional District: 3

Judicial District: 7

Senate District: (6*)

Representative District: 58

Commissioners: Bob Corey (R), Lyman W. Thomas (R), Neil Reams (D)

Clerk: Ruth E. Heath (R)

Treasurer: Herbert C. Anderson (R)

Assessor: Jim Zartman (R)

Surveyor: Robert J. Adams (R)

Sheriff: Tom Gilmore (D)

Coroner: N. Robert Brethouwer (R)

County Judges: Richard J. Brown, John C. Davidson

Morgan County

County Seat, Fort Morgan, 80701

Congressional District: 4

Judicial District: 13

Senate District: (1*)

Representative District: 65

Commissioners: Robert Bauer (R), John A. Lindell (R), Henry Kammerzill (R)

Clerk: Fay A. Vondy (R)

Treasurer: Robert A. "Bob" Sagel (R)

Assessor: Florence L. Weitzel (D)

Surveyor: None

Sheriff: Howard J. Mann (R)

Coroner: Francis D. Jolliffe (R)

County Judge: Edgar H. Brandenburg

Otero County

County Seat, La Junta, 81050

Congressional District: 4

Judicial District: 16

Senate District: (2*)

Representative Districts: 43 & 63

Commissioners: Charles Denney (D), Robert Gerler (D), Robert Bauserman (D)

Clerk: Stella Sedillo (D)

Treasurer: Dennis Smith (R)

Assessor: Wayne Brown (D)

Surveyor: None

Sheriff: John Eberly (R)

Coroner: Robert Fowler (D)

County Judge: George Lee Strain

Ouray County

County Seat, Ouray, 81050

Congressional District: 3

Judicial District: 7

Senate District: (6*)

Representative District: 58

Commissioners: David A. Calhoun (D), Warren E. Comerer (R),

Howard B. Williams (R)

Clerk: Addie A. Sim (R)

Treasurer: Ramona M. Radcliff (R)

Assessor: Donna Ashle y Fisher (R)

Surveyor: None

Sheriff: Arthur I. Dougherty (R)

Coroner: David C. Bachman (U)

County Judge: Paul David Smith

Park County

County Seat, Fairplay, 80440

Congressional District: 5

Judicial District: 11

Senate District: (4)

Representative District: 61

Commissioners: Richard I. Egloff (U), Joy C. Carpenter (D), John Crawford (R)

Clerk: Harriet B. Anderson (D)

Treasurer: Etta Everett (R)

Assessor: David B. Wissel (R)

Surveyor: Thomas L. Burnett (R)

Sheriff: Norman E. Howey (R)

Coroner: Martha A. Flohrs (R)

County Judge: Stanley J. Mayhew

Phillips County

County Seat, Holyoke, 80734

Congressional District: 4

Judicial District: 13

Senate District: (1*)

Representative District: 64

Commissioners: Clyde D. Einspahr (R), Larry K. Haynes (R), Leland H. Miller (D)

Clerk: Mary Louise Evans (R)

Treasurer: Lois Lipker (R)

Assessor: Pauline Watson (R)

Surveyor: Louis B. Harmon (R)

Sheriff: George R. "Dick" Whittaker (R)

Coroner: Myrlen E. Chesnut (R)

County Judge: David Colver

Pitkin County

County Seat, Aspen, 81611

Congressional District: 3

Judicial District: 9

Senate Districts: (13*) 31

Representative District: 57

Commissioners: Helen Kalin Klanderud (D), Michael Kinsley (D), George Madsen (R),
Robert W. Child (R), Thomas Blake (R)

Clerk: Loretta Banner (D)

Treasurer: None

Assessor: Dorothy Mikkelsen (D)

Surveyor: None

Sheriff: Richard E. Kienast (D)

Coroner: None

County Judge: Fitzhugh Scott III

Prowers County

County Seat, Lamar, 81052

Congressional District: 4

Judicial District: 15

Senate District: (2*)

Representative District: 63

Commissioners: Darrell Seufer (D), Robert R. "Bob" Tempel (R), Joe Hasser (D)

Clerk: Mildred A. Jones (R)

Treasurer: Geneva C. Mosher (D)

Assessor: Jack Hall (D)

Surveyor: None

Sheriff: George Martin (R)

Coroner: ✓ Dean W. Wood (R)

Joseph G. Giadone (D)

(2 year Vacancy Term)

County Judge: John J. Lefferdink

Pueblo County

County Seat, Pueblo, 81002

Congressional District: 3

Judicial District: 10

Senate Districts: (2*, 3* & 4) 25

Representative Districts: 41, 42, 43 & 44

Commissioners: George D. Amaya (D), Jon H. Giguere (D), Al Hayden (D)

Clerk: Chris C. Munoz (D)

Treasurer: Lorraine A. Reininger (D)

Assessor: Michael E. Schuster (D)

Surveyor: Fred L. Adams (D)

Sheriff: Dan Tihonovich (D)

Coroner: James L. Kramer (D)

County Judges: Gordon R. Cooper, Eugene T. Halaas, Jr., Alex Joseph Martinez

Rio Blanco County

County Seat, Meeker, 81641

Congressional District: 3

Judicial District: 9

Senate Districts: (8) 31

Representative District: 57

Commissioners: Timothy W. Schultz (R), Allan J. Jones (R), Kenneth O. Kenney (R)

Clerk: Veyon R. Wagner (D)

Treasurer: Doris Warren (R)

Assessor: Hartley Bloomfield (D)

Surveyor: None

Sheriff: Ronald K. Hilkey (R)

Coroner: D. W. Eskelson (R)

County Judges: Keith F. Dunbar, Charles P. Siner

Rio Grande County

County Seat, Del Norte, 81132

Congressional District: 3

Judicial District: 12

Senate District: (5*)

Representative District: 60

Commissioners: Charles R. "Pete" Bryant (D), Thad Cy Elliott (D), Vernon Rominger (R)

Clerk: Ann Bennett (R)

Treasurer: Billie Jean Garretson (R)

Assessor: Harland D. Wells (R)

Surveyor: None

Sheriff: John L. Kammerzell (D)

Coroner: David R. Scheel (R)

County Judge: Gordon H. Rowe, Jr.

Routt County

County Seat, Steamboat Springs, 80477

Congressional District: 3

Judicial District: 14

Senate Districts: (8) 31

Representative District: 56

Commissioners: William R. Haight (R), Robert E. McKune (D), Pat Holderness (D)

Clerk: Kim Sullivan (R)

Treasurer: Dillon Rich (D)

Assessor: Larry E. Knight (R)

Surveyor: Lawrence E. Peterson (R)

Sheriff: Timothy C. Walsh (R)

Coroner: Edwin H. Root (D)

County Judge: Roger D. Borland

Saguache County

County Seat, Saguache, 81149

Congressional District: 3

Judicial District: 12

Senate District: (5*)

Representative District: 60

Commissioners: Cecil Hall (R), Ernest Bloxsom (R), Keith Edwards (R)

Clerk: Bill Bond (R)

Treasurer: Gladys Hazard (R)

Assessor: June Raby (R)

Surveyor: None

Sheriff: Larry Zimmer (D)

Coroner: Bill Lewis (D)

County Judge: Michael H. Trujillo

San Juan County

County Seat, Silverton, 81149

Congressional District: 3

Judicial District: 6

Senate District: (6*)

Representative District: 59

Commissioners: Ernest F. Kuhlman (U), Herman Dalla (R), William E. Maguire (D)

Clerk: Mary L. Andersen (R)

Treasurer: Catherine E. Martinez (D)

Assessor: Vincent W. Tookey (R)

Surveyor: None

Sheriff: Susan R. Kurtz (U)

Coroner: Randy M. Snyder (U)

County Judge: Cynthia K. S. Francisco

San Miguel County

County Seat, Telluride, 81435

Congressional District: 3

Judicial District: 7

Senate District: (6*)

Representative District: 58

Commissioners: Fred H. Ellerd (R), Raymond N. Snyder (R), Thomas H. Hale (D)

Clerk: Gay Cappis (R)

Treasurer: Sherry M. Rose (R)

Assessor: Peggy English (D)

Surveyor: Roger Dean Mahnke (D)

Sheriff: William S. Masters (R)

Coroner: Robert A. Dempsey (R)

County Judge: Thomas Alfred Goldsmith

Sedgwick County

County Seat, Julesburg, 80737

Congressional District: 4

Judicial District: 13

Senate District: (1*)

Representative District: 65

Commissioners: Marvin Marquardt (R), Leo J. Lechman (D), Leo H. Detamore (D)

Clerk: Maedine Nelson (R)

Treasurer: Ruth Schweitzer (R)

Assessor: Donna Carter (D)

(2 year vacancy)

Sheriff: Herbert Fliethman (R)

Surveyor: None

Coroner: John Lundgren (R)

County Judge: Max E. Carlson

Summit County

County Seat, Breckenridge, 80424

Congressional District: 3

Judicial District: 5

Senate Districts: (13*) 31

Representative District: 53

Commissioners: Judith G. "Judy" McBride (D), Donald G. Peterson (R), Tor
Brunvand (R)

Clerk: Colleen M. Richmond (R)

Treasurer: Linda M. Rhea (D)

Assessor: Jerry Ahern (D)

Surveyor: Donald A. Leibengood (R)

Sheriff: Delbert Ewoldt (R)

Coroner: Olin M. Mueller (D)

County Judge: Jewell Kaye Smith

Teller County

County Seat, Cripple Creek, 80813

Congressional District: 5

Judicial District: 4

Senate Districts: (12) 12

Representative District: 61

Commissioners: Dennis Luttrell (R), Charles L. R. Mattson (R), Leola June
Fuhlrodt (R)

Clerk: Shirley A. Beach (D)

Treasurer: Connie Copenhaver (R)

Assessor: Reta Wolfe (R)

Surveyor: Melvin L. March (D)

Sheriff: Gary D. Shoemaker (D)

Coroner: Peter Brumlik (U)

County Judge: Margaret T. Tekavee

Washington County

County Seat, Akron, 80720

Congressional District: 4

Judicial District: 13

Senate District: (1*)

Representative District: 64

Commissioners: Paul E. Florian (R), David A. Foy (D), Edward W. Cecil (R)

Clerk: Garland M. Wahl (R)

Assessor: D. W. "Bill" Chappell (R)

Sheriff: William L. McDonald (R)

Treasurer: Marijane Keim (R)

Surveyor: None

Coroner: ✓ Kenneth J. Keim (R)

P. Clark Brittain (R)

(2 Year Vacancy Term)

County Judge: Royal C. Donner

Weld County

County Seat, Greeley, 80631

Congressional District: 4

Judicial District: 19

Senate Districts: (1*, 15* & 16*) 29

Representative Districts: 31, 48, 50 & 51

Commissioners: John C. (Chuck) Carlson (R), Jackie Johnson (R), John Martin (R),
Norman Carlson (R), Gene Brantner (R)

Clerk: Mary Ann Feuerstein (R)

Assessor: Herbert H. Hansen (D)

Sheriff: Harold L. Andrews (R)

Treasurer: Francis M. "Mike"

Loustalet (R)

Surveyor: None

Coroner: Paul M. Stoddard (R)

County Judges: Alvin A. Borg, Jr., Scott Clugston, Willis K. Kulp

Yuma County

County Seat, Wray, 80758

Congressional District: 4

Judicial District: 13

Senate District: (1*)

Representative District: 64

Commissioners: Harvey W. Pletcher (R), Gary E. Stone (R), R. D. Moellenberg (R)

Clerk: Margie Eyestone (R)

Assessor: Roberta Helling (R)

Sheriff: Robert Murphy (R)

County Judge: Kent J. Fennie

Treasurer: Jane S. Clark (D)

Surveyor: None

Coroner: Ralph Spellman (R)

Abstract of Votes cast at the PRIMARY election held on Tuesday, September 14, 1982 for the office of

U. S. CONGRESS—FIRST DISTRICT

SCHROEDER, PATRICIA

D 1

	# REG	# VOTE	1	TOTAL	NO VOTE	% NO VT	%TRNOUT
ARAPAHOE	631	140	101	101	39	27.8	22.1
DENVER	104, 744	26, 326	21, 603	21, 603	4, 723	17.9	25.1
TOTAL	105, 375	26, 466	21, 704	21, 704	4, 762	17.9	25.1

DECKER, ARCH

R 1

	# REG	# VOTE	1	TOTAL	NO VOTE	% NO VT	%TRNOUT
ARAPAHOE	1, 036	256	163	163	93	36.3	24.7
DENVER	61, 896	14, 945	10, 076	10, 076	4, 869	32.5	24.1
TOTAL	62, 932	15, 201	10, 239	10, 239	4, 962	32.6	24.1

U. S. CONGRESS—SECOND DISTRICT

WIRTH, TIMOTHY E.

D 1

	# REG	# VOTE	1	TOTAL	NO VOTE %	NO VT	%TRNOUT
ADAMS	29, 864	6, 334	5, 461	5, 461	873	13.7	21.2
BOULDER	29, 797	6, 095	5, 358	5, 358	737	12.0	20.4
CLEAR CREEK	936	513	417	417	96	18.7	54.8
GILPIN	746	494	293	293	201	40.6	66.2
JEFFERSON	12, 607	1, 769	1, 346	1, 346	423	23.9	14.0
TOTAL	73, 950	15, 205	12, 875	12, 875	2, 330	15.3	20.5

BUECHNER, JOHN C.

R 1

	# REG	# VOTE	1	TOTAL	NO VOTE %	NO VT	%TRNOUT
ADAMS	18, 535	2, 815	2, 454	2, 454	361	12.8	15.1
BOULDER	30, 530	6, 688	5, 596	5, 596	1, 092	16.3	21.9
CLEAR CREEK	1, 214	863	608	608	255	29.5	71.0
GILPIN	419	180	110	110	70	38.8	42.9
JEFFERSON	16, 767	4, 745	3, 778	3, 778	967	20.3	28.2
TOTAL	67, 465	15, 291	12, 546	12, 546	2, 745	17.9	22.6

Abstract of Votes cast at the PRIMARY election held on Tuesday, September 14, 1982 for the office of

U. S. CONGRESS—THIRD DISTRICT

KOGOVSEK, RAY

D 1

	# REG	# VOTE	1	TOTAL	NO VOTE	% NO VT	%TRNOUT
ALAMOSA	2, 403	1, 097	941	941	156	14.2	45.6
ARCHULETA	1, 066	641	440	440	201	31.3	60.1
CONEJOS	2, 266	1, 812	1, 341	1, 341	471	25.9	79.9
COSTILLA	1, 709	1, 511	1, 063	1, 063	448	29.6	88.4
CUSTER	305	121	108	108	13	10.7	39.6
DELTA	2, 809	751	632	632	119	15.8	26.7
DOLORES	495	180	127	127	53	29.4	36.3
EAGLE	1, 744	729	494	494	235	32.2	41.8
FREMONT	3, 346	1, 243	1, 095	1, 095	148	11.9	37.1
GARFIELD	2, 663	422	313	313	109	25.8	15.8
GRAND	894	206	156	156	50	24.2	23.0
GUNNISON	1, 781	1, 236	830	830	406	32.8	69.3
HINSDALE	57	21	15	15	6	28.5	36.8
HUERFANO	2, 803	2, 359	1, 869	1, 869	490	20.7	84.1
JACKSON	275	122	91	91	31	25.4	44.3
LA PLATA	4, 515	1, 586	1, 257	1, 257	329	20.7	35.1
MESA	11, 236	2, 284	1, 772	1, 772	512	22.4	20.3
MINERAL	364	426	329	329	97	OVER	117.0
MOFFAT	1, 518	563	299	299	264	46.8	37.0
MONTEZUMA	2, 595	618	528	528	90	14.5	23.8
MONTRORSE	3, 244	846	743	743	103	12.1	26.0
OURAY	302	93	80	80	13	13.9	30.7
PITKIN	1, 757	823	474	474	349	42.4	46.8
PUEBLO	32, 944	19, 966	17, 083	17, 083	2, 883	14.4	60.6
RIO BLANCO	980	265	179	179	86	32.4	27.0
RIO GRANDE	1, 829	824	696	696	128	15.5	45.0
ROUTT	2, 608	1, 212	857	857	355	29.2	46.4
SAGUACHE	1, 167	716	563	563	153	21.3	61.3
SAN JUAN	173	47	42	42	5	10.6	27.1
SAN MIGUEL	831	549	379	379	170	30.9	66.0
SUMMIT	1, 002	205	156	156	49	23.9	20.4
TOTAL	91, 681	43, 474	34, 952	34, 952	8, 522	19.6	47.4

	# REG	# VOTE	1	TOTAL	NO VOTE	% NO VT	%TRNOUT
ALAMOSA	1, 605	930	715	715	215	23.1	57.9
ARCHULETA	903	536	389	389	147	27.4	59.3
CONEJOS	1, 577	1, 161	824	824	337	29.0	73.6
COSTILLA	149	53	44	44	9	16.9	35.5
CUSTER	431	195	160	160	35	17.9	45.2
DELTA	4, 427	1, 921	1, 525	1, 525	396	20.6	43.3
DOLORES	286	182	110	110	72	39.5	63.6
EAGLE	2, 331	1, 295	982	982	313	24.1	55.5
FREMONT	3, 115	1, 395	995	995	400	28.6	44.7
GARFIELD	3, 623	757	592	592	165	21.7	20.8
GRAND	2, 095	913	686	686	227	24.8	43.5
GUNNISON	1, 816	535	376	376	159	29.7	29.4
HINSDALE	329	321	223	223	98	30.5	97.5
HUERFANO	421	143	116	116	27	18.8	33.9
JACKSON	693	631	442	442	189	29.9	91.0
LA PLATA	4, 934	1, 041	832	832	209	20.0	21.0
MESA	15, 034	6, 846	5, 259	5, 259	1, 587	23.1	45.5
MINERAL	105	55	50	50	5	9.0	52.3
MOFFAT	2, 284	1, 489	846	846	643	43.1	65.1
MONTEZUMA	2, 452	913	677	677	236	25.8	37.2
MONTROSE	4, 185	1, 736	1, 374	1, 374	362	20.8	41.4
OURAY	650	460	345	345	115	25.0	70.7
PITKIN	1, 295	613	440	440	173	28.2	47.3
PUEBLO	9, 620	2, 976	2, 431	2, 431	545	18.3	30.9
RIO BLANCO	1, 274	729	478	478	251	34.4	57.2
RIO GRANDE	2, 013	1, 029	826	826	203	19.7	51.1
ROUTT	2, 254	878	678	678	200	22.7	38.9
SAGUACHE	663	255	195	195	60	23.5	38.4
SAN JUAN	138	40	27	27	13	32.5	28.9
SAN MIGUEL	524	196	157	157	39	19.8	37.4
SUMMIT	1, 599	391	299	299	92	23.5	24.4
TOTAL	72, 825	30, 615	23, 093	23, 093	7, 522	24.5	42.0

Abstract of Votes cast at the PRIMARY election held on Tuesday, September 14, 1982 for the office of

U. S. CONGRESS—FOURTH DISTRICT

BISHOPP, CHARLES L. BUD

D 1

	# REG	# VOTE	1	TOTAL	NO VOTE	% NO VT	% TRNOUT
ADAMS	8, 663	1, 941	1, 351	1, 351	590	30.3	22.4
ARAPAHOE	1, 196	217	120	120	97	44.7	18.1
BACA	1, 289	402	262	262	140	34.8	31.1
BENT	1, 196	194	133	133	61	31.4	16.2
CHEYENNE	429	144	109	109	35	24.3	33.5
CROWLEY	757	461	311	311	150	32.5	60.8
KIOWA	356	124	99	99	25	20.1	34.8
KIT CARSON	1, 147	422	308	308	114	27.0	36.7
LARIMER	17, 856	3, 914	2, 722	2, 722	1, 192	30.4	21.9
LAS ANIMAS	6, 605	5, 433	3, 361	3, 361	2, 072	38.1	82.2
LINCOLN	848	364	261	261	103	28.2	42.9
LOGAN	2, 509	690	479	479	211	30.5	27.5
MORGAN	2, 684	1, 253	386	386	867	69.1	46.6
OTERO	3, 897	1, 071	611	611	460	42.9	27.4
PHILLIPS	744	230	169	169	61	26.5	30.9
PROWERS	1, 924	411	191	191	220	53.5	21.3
SEDGWICK	483	167	112	112	55	32.9	34.5
WASHINGTON	724	270	171	171	99	36.6	37.2
WELD	12, 823	3, 564	2, 455	2, 455	1, 109	31.1	27.7
YUMA	1, 458	613	398	398	215	35.0	42.0
TOTAL	67, 588	21, 885	14, 009	14, 009	7, 876	35.9	32.3

BROWN, HANK

R 1

	= REG	= VOTE	1	TOTAL	NO VOTE	% NO VT	%TRNOUT
ADAMS	4, 480	751	684	684	67	8.9	16.7
ARAPAHOE	2, 650	603	421	421	182	30.1	22.7
BACA	1, 186	417	358	358	59	14.1	35.1
BENT	724	165	132	132	33	20.0	22.7
CHEYENNE	647	283	209	209	74	26.1	43.7
CROWLEY	667	449	354	354	95	21.1	67.3
KIOWA	561	510	322	322	188	36.8	90.9
KIT CARSON	2, 059	1, 204	933	933	271	22.5	58.4
LARIMER	28, 500	10, 382	9, 370	9, 370	1, 012	9.7	36.4
LAS ANIMAS	1, 235	553	442	442	111	20.0	44.7
LINCOLN	1, 253	1, 033	793	793	240	23.2	82.4
LOGAN	3, 199	1, 158	949	949	209	18.0	36.1
MORGAN	3, 700	2, 085	1, 477	1, 477	608	29.1	56.3
OTERO	3, 074	813	634	634	179	22.0	26.4
PHILLIPS	1, 004	495	401	401	94	18.9	49.3
PROWERS	1, 792	392	271	271	121	30.8	21.8
SEDGWICK	856	559	460	460	99	17.7	65.3
WASHINGTON	1, 776	1, 418	1, 118	1, 118	300	21.1	79.8
WELD	16, 323	6, 714	6, 131	6, 131	583	8.6	41.1
YUMA	2, 063	917	801	801	116	12.6	44.4
TOTAL	77, 749	30, 901	26, 260	26, 260	4, 641	15.0	39.7

Abstract of Votes cast at the PRIMARY election held on Tuesday, September 14, 1982 for the office of

U. S. CONGRESS—FIFTH DISTRICT

CRONIN, TOM

D 1

	# REG	# VOTE	1	TOTAL	NO VOTE	% NO VT	%TRNOUT
ARAPAHOE	2, 430	396	250	250	146	36.8	16.2
CHAFFEE	2, 393	467	212	212	255	54.6	19.5
DOUGLAS	2, 117	589	403	403	186	31.5	27.8
ELBERT	806	230	184	184	46	20.0	28.5
EL PASO	27, 196	5, 610	4, 496	4, 496	1, 114	19.8	20.6
FREMONT	1, 531	502	366	366	136	27.0	32.7
JEFFERSON	7, 042	1, 181	1, 030	1, 030	151	12.7	16.7
LAKE	2, 016	1, 274	587	587	687	53.9	63.1
PARK	939	566	302	302	264	46.6	60.2
TELLER	1, 312	662	466	466	196	29.6	50.4
TOTAL	47, 782	11, 477	8, 296	8, 296	3, 181	27.7	24.0

KRAMER, KEN

R 1

	# REG	# VOTE	1	TOTAL	NO VOTE	% NO VT	%TRNOUT
ARAPAHOE	6, 928	1, 432	1, 053	1, 053	379	26.4	20.6
CHAFFEE	1, 772	616	336	336	280	45.4	34.7
DOUGLAS	6, 108	3, 801	3, 189	3, 189	612	16.1	62.2
ELBERT	1, 384	662	602	602	60	9.0	47.8
EL PASO	42, 597	16, 244	14, 334	14, 334	1, 910	11.7	38.1
FREMONT	1, 805	914	745	745	169	18.4	50.6
JEFFERSON	13, 847	4, 510	3, 845	3, 845	665	14.7	32.5
LAKE	672	208	160	160	48	23.0	30.9
PARK	1, 155	581	397	397	184	31.6	50.3
TELLER	1, 557	623	532	532	91	14.6	40.0
TOTAL	77, 825	29, 591	25, 193	25, 193	4, 398	14.8	38.0

U. S. CONGRESS—SIXTH DISTRICT

HOGAN, STEVE

D 1

	# REG	# VOTE	1	TOTAL	NO VOTE	% NO VT	%TRNOUT
ADAMS	3, 368	685	563	563	122	17.8	20.3
ARAPAHOE	27, 623	5, 550	3, 562	3, 562	1, 988	35.8	20.0
DENVER	2, 444	456	343	343	113	24.7	18.6
JEFFERSON	23, 998	3, 847	3, 202	3, 202	645	16.7	16.0
TOTAL	57, 433	10, 538	7, 670	7, 670	2, 868	27.2	18.3

SWIGERT, JACK
SOTHAN, NORM

R 1
R 2

	# REG	# VOTE	1	2	TOTAL	NO VOTE	% NO VT	%TRNOUT
ADAMS	2, 490	545	445	84	529	16	2.9	21.8
ARAPAHOE	44, 954	13, 045	8, 650	3, 272	11, 922	1, 123	8.6	29.0
DENVER	3, 066	759	635	94	729	30	3.9	24.7
JEFFERSON	33, 080	11, 226	8, 693	2, 008	10, 701	525	4.6	33.9
TOTAL	83, 590	25, 575	18, 423	5, 458	23, 881	1, 694	6.6	30.5

Abstract of Votes cast at the PRIMARY election held on Tuesday, September 14, 1982 for the office of

GOVERNOR

LAMM, RICHARD D.

D 1

	# REG	# VOTE	1	TOTAL	NO VOTE	% NO VT	%TRNOUT
ADAMS	41, 895	8, 960	7, 985	7, 985	975	10.8	21.3
ALAMOSA	2, 403	1, 097	937	937	160	14.5	45.6
ARAPAHOE	31, 880	6, 303	5, 420	5, 420	883	14.0	19.7
ARCHULETA	1, 066	641	474	474	167	26.0	60.1
BACA	1, 289	402	336	336	66	16.4	31.1
BENT	1, 196	194	169	169	25	12.8	16.2
BOULDER	29, 797	6, 095	5, 392	5, 392	703	11.5	20.4
CHAFFEE	2, 393	467	375	375	92	19.7	19.5
CHEYENNE	429	144	123	123	21	14.5	33.5
CLEAR CREEK	936	513	433	433	80	15.5	54.8
CONEJOS	2, 266	1, 812	1, 352	1, 352	460	25.3	79.9
COSTILLA	1, 709	1, 511	1, 067	1, 067	444	29.3	88.4
CROWLEY	757	461	388	388	73	15.8	60.8
CUSTER	305	121	100	100	21	17.3	39.6
DELTA	2, 809	751	666	666	85	11.3	26.7
DENVER	107, 188	26, 782	23, 707	23, 707	3, 075	11.4	24.9
DOLORES	495	180	132	132	48	26.6	36.3
DOUGLAS	2, 117	589	508	508	81	13.7	27.8
EAGLE	1, 744	729	635	635	94	12.8	41.8
ELBERT	806	230	210	210	20	8.6	28.5
EL PASO	27, 196	5, 610	5, 042	5, 042	568	10.1	20.6
FREMONT	4, 877	1, 745	1, 441	1, 441	304	17.4	35.7
GARFIELD	2, 663	422	353	353	69	16.3	15.8
GILPIN	746	494	340	340	154	31.1	66.2
GRAND	894	206	180	180	26	12.6	23.0
GUNNISON	1, 781	1, 236	928	928	308	24.9	69.3
HINSDALE	57	21	15	15	6	28.5	36.8
HUERFANO	2, 803	2, 359	1, 760	1, 760	599	25.3	84.1
JACKSON	275	122	104	104	18	14.7	44.3
JEFFERSON	43, 647	6, 797	6, 195	6, 195	602	8.8	15.5
KIOWA	356	124	116	116	8	6.4	34.8

KIT CARSON	1, 147	422	378	378	44	10.4	36.7
LAKE	2, 016	1, 274	934	934	340	26.6	63.1
LA PLATA	4, 515	1, 586	1, 271	1, 271	315	19.8	35.1
LARIMER	17, 856	3, 914	3, 642	3, 642	272	6.9	21.9
LAS ANIMAS	6, 605	5, 433	4, 055	4, 055	1, 378	25.3	82.2
LINCOLN	848	364	328	328	36	9.8	42.9
LOGAN	2, 509	690	627	627	63	9.1	27.5
MESA	11, 236	2, 284	1, 937	1, 937	347	15.1	20.3
MINERAL	364	426	322	322	104	OVER	117.0
MOFFAT	1, 518	563	457	457	106	18.8	37.0
MONTEZUMA	2, 595	618	530	530	88	14.2	23.8
MONTROSE	3, 244	846	732	732	114	13.4	26.0
MORGAN	2, 684	1, 253	1, 041	1, 041	212	16.9	46.6
OTERO	3, 897	1, 071	900	900	171	15.9	27.4
OURAY	302	93	83	83	10	10.7	30.7
PARK	939	566	448	448	118	20.8	60.2
PHILLIPS	744	230	205	205	25	10.8	30.9
PITKIN	1, 757	823	706	706	117	14.2	46.8
PROWERS	1, 924	411	370	370	41	9.9	21.3
PUEBLO	32, 944	19, 966	14, 503	14, 503	5, 463	27.3	60.6
RIO BLANCO	980	265	205	205	60	22.6	27.0
RIO GRANDE	1, 829	824	693	693	131	15.8	45.0
ROUTT	2, 608	1, 212	995	995	217	17.9	46.4
SAGUACHE	1, 167	716	579	579	137	19.1	61.3
SAN JUAN	173	47	40	40	7	14.8	27.1
SAN MIGUEL	831	549	404	404	145	26.4	66.0
SEDGWICK	483	167	155	155	12	7.1	34.5
SUMMIT	1, 002	205	180	180	25	12.1	20.4
TELLER	1, 312	662	536	536	126	19.0	50.4
WASHINGTON	724	270	222	222	48	17.7	37.2
WELD	12, 823	3, 564	3, 131	3, 131	433	12.1	27.7
YUMA	1, 458	613	542	542	71	11.5	42.0
TOTAL	443, 809	129, 045	108, 034	108, 034	21, 011	16.2	29.0

Abstract of Votes cast at the PRIMARY election held on Tuesday, September 14, 1982 for the office of

GOVERNOR

FUHR, JOHN D.

R 1

	# REG	# VOTE	1	TOTAL	NO VOTE	% NO VT	%TRNOUT
ADAMS	25, 505	4, 111	3, 496	3, 496	615	14.9	16.1
ALAMOSA	1, 605	930	726	726	204	21.9	57.9
ARAPAHOE	55, 568	15, 336	10, 674	10, 674	4, 662	30.3	27.5
ARCHULETA	903	536	403	403	133	24.8	59.3
BACA	1, 186	417	324	324	93	22.3	35.1
BENT	724	165	127	127	38	23.0	22.7
BOULDER	30, 530	6, 688	5, 193	5, 193	1, 495	22.3	21.9
CHAFFEE	1, 772	616	320	320	296	48.0	34.7
CHEYENNE	647	283	219	219	64	22.6	43.7
CLEAR CREEK	1, 214	863	600	600	263	30.4	71.0
CONEJOS	1, 577	1, 161	856	856	305	26.2	73.6
COSTILLA	149	53	49	49	4	7.5	35.5
CROWLEY	667	449	351	351	98	21.8	67.3
CUSTER	431	195	160	160	35	17.9	45.2
DELTA	4, 427	1, 921	1, 480	1, 480	441	22.9	43.3
DENVER	64, 962	15, 704	12, 100	12, 100	3, 604	22.9	24.1
DOLORES	286	182	113	113	69	37.9	63.6
DOUGLAS	6, 108	3, 801	2, 862	2, 862	939	24.7	62.2
EAGLE	2, 331	1, 295	940	940	355	27.4	55.5
ELBERT	1, 384	662	561	561	101	15.2	47.8
EL PASO	42, 597	16, 244	12, 679	12, 679	3, 565	21.9	38.1
FREMONT	4, 920	2, 309	1, 740	1, 740	569	24.6	46.9
GARFIELD	3, 623	757	575	575	182	24.0	20.8
GILPIN	419	180	131	131	49	27.2	42.9
GRAND	2, 095	913	657	657	256	28.0	43.5
GUNNISON	1, 816	535	375	375	160	29.9	29.4
HINSDALE	329	321	207	207	114	35.5	97.5
HUERFANO	421	143	117	117	26	18.1	33.9
JACKSON	693	631	421	421	210	33.2	91.0
JEFFERSON	63, 694	20, 481	16, 816	16, 816	3, 665	17.8	32.1
KIOWA	561	510	322	322	188	36.8	90.9

KIT CARSON	2, 059	1, 204	897	897	307	25.4	58.4
LAKE	672	208	158	158	50	24.0	30.9
LA PLATA	4, 934	1, 041	836	836	205	19.6	21.0
LARIMER	28, 500	10, 382	7, 958	7, 958	2, 424	23.3	36.4
LAS ANIMAS	1, 235	553	432	432	121	21.8	44.7
LINCOLN	1, 253	1, 033	779	779	254	24.5	82.4
LOGAN	3, 199	1, 158	901	901	257	22.1	36.1
MESA	15, 034	6, 846	5, 083	5, 083	1, 763	25.7	45.5
MINERAL	105	55	49	49	6	10.9	52.3
MOFFAT	2, 284	1, 489	938	938	551	37.0	65.1
MONTEZUMA	2, 452	913	704	704	209	22.8	37.2
MONTROSE	4, 185	1, 736	1, 307	1, 307	429	24.7	41.4
MORGAN	3, 700	2, 085	1, 211	1, 211	874	41.9	56.3
OTERO	3, 074	813	616	616	197	24.2	26.4
OURAY	650	460	337	337	123	26.7	70.7
PARK	1, 155	581	372	372	209	35.9	50.3
PHILLIPS	1, 004	495	372	372	123	24.8	49.3
PITKIN	1, 295	613	417	417	196	31.9	47.3
PROWERS	1, 792	392	282	282	110	28.0	21.8
PUEBLO	9, 620	2, 976	2, 555	2, 555	421	14.1	30.9
RIO BLANCO	1, 274	729	510	510	219	30.0	57.2
RIO GRANDE	2, 013	1, 029	843	843	186	18.0	51.1
ROUTT	2, 254	878	697	697	181	20.6	38.9
SAGUACHE	663	255	196	196	59	23.1	38.4
SAN JUAN	138	40	29	29	11	27.5	28.9
SAN MIGUEL	524	196	148	148	48	24.4	37.4
SEDGWICK	856	559	403	403	156	27.9	65.3
SUMMIT	1, 599	391	300	300	91	23.2	24.4
TELLER	1, 557	623	471	471	152	24.3	40.0
WASHINGTON	1, 776	1, 418	940	940	478	33.7	79.8
WELD	16, 323	6, 714	5, 277	5, 277	1, 437	21.4	41.1
YUMA	2, 063	917	728	728	189	20.6	44.4
TOTAL	442, 386	147, 174	112, 340	112, 340	34, 834	23.6	33.2

Abstract of Votes cast at the PRIMARY election held on Tuesday, September 14, 1982 for the office of

LIEUTENANT GOVERNOR

DICK, NANCY

D 1

	= REG	= VOTE	1	TOTAL	NO VOTE	% NO VT	%TRNOUT
ADAMS	41, 895	8, 960	7, 467	7, 467	1, 493	16.6	21.3
ALAMOSA	2, 403	1, 097	903	903	194	17.6	45.6
ARAPAHOE	31, 880	6, 303	4, 977	4, 977	1, 326	21.0	19.7
ARCHULETA	1, 066	641	402	402	239	37.2	60.1
BACA	1, 289	402	316	316	86	21.3	31.1
BENT	1, 196	194	155	155	39	20.1	16.2
BOULDER	29, 797	6, 095	5, 078	5, 078	1, 017	16.6	20.4
CHAFFEE	2, 393	467	329	329	138	29.5	19.5
CHEYENNE	429	144	117	117	27	18.7	33.5
CLEAR CREEK	936	513	393	393	120	23.3	54.8
CONEJOS	2, 266	1, 812	1, 222	1, 222	590	32.5	79.9
COSTILLA	1, 709	1, 511	996	996	515	34.0	88.4
CROWLEY	757	461	367	367	94	20.3	60.8
CUSTER	305	121	104	104	17	14.0	39.6
DELTA	2, 809	751	606	606	145	19.3	26.7
DENVER	107, 188	26, 782	22, 151	22, 151	4, 631	17.2	24.9
DOLORES	495	180	119	119	61	33.8	36.3
DOUGLAS	2, 117	589	494	494	95	16.1	27.8
EAGLE	1, 744	729	578	578	151	20.7	41.8
ELBERT	806	230	208	208	22	9.5	28.5
EL PASO	27, 196	5, 610	4, 752	4, 752	858	15.2	20.6
FREMONT	4, 877	1, 745	1, 360	1, 360	385	22.0	35.7
GARFIELD	2, 663	422	359	359	63	14.9	15.8
GILPIN	746	494	311	311	183	37.0	66.2
GRAND	894	206	175	175	31	15.0	23.0
GUNNISON	1, 781	1, 236	852	852	384	31.0	69.3
HINSDALE	57	21	11	11	10	47.6	36.8
HUERFANO	2, 803	2, 359	1, 707	1, 707	652	27.6	84.1
JACKSON	275	122	98	98	24	19.6	44.3
JEFFERSON	43, 647	6, 797	6, 092	6, 092	705	10.3	15.5
KIOWA	356	124	110	110	14	11.2	34.8

KIT CARSON	1, 147	422	360	360	62	14.6	36.7
LAKE	2, 016	1, 274	845	845	429	33.6	63.1
LA PLATA	4, 515	1, 586	1, 166	1, 166	420	26.4	35.1
LARIMER	17, 856	3, 914	3, 257	3, 257	657	16.7	21.9
LAS ANIMAS	6, 605	5, 433	3, 899	3, 899	1, 534	28.2	82.2
LINCOLN	848	364	316	316	48	13.1	42.9
LOGAN	2, 509	690	583	583	107	15.5	27.5
MESA	11, 236	2, 284	1, 860	1, 860	424	18.5	20.3
MINERAL	364	426	314	314	112	OVER	117.0
MOFFAT	1, 518	563	410	410	153	27.1	37.0
MONTEZUMA	2, 595	618	462	462	156	25.2	23.8
MONTROSE	3, 244	846	674	674	172	20.3	26.0
MORGAN	2, 684	1, 253	867	867	386	30.8	46.6
OTERO	3, 897	1, 071	818	818	253	23.6	27.4
OURAY	302	93	78	78	15	16.1	30.7
PARK	939	566	383	383	183	32.3	60.2
PHILLIPS	744	230	193	193	37	16.0	30.9
PITKIN	1, 757	823	692	692	131	15.9	46.8
PROWERS	1, 924	411	334	334	77	18.7	21.3
PUEBLO	32, 944	19, 966	13, 432	13, 432	6, 534	32.7	60.6
RIO BLANCO	980	265	203	203	62	23.3	27.0
RIO GRANDE	1, 829	824	636	636	188	22.8	45.0
ROUTT	2, 608	1, 212	928	928	284	23.4	46.4
SAGUACHE	1, 167	716	521	521	195	27.2	61.3
SAN JUAN	173	47	36	36	11	23.4	27.1
SAN MIGUEL	831	549	360	360	189	34.4	66.0
SEDGWICK	483	167	146	146	21	12.5	34.5
SUMMIT	1, 002	205	174	174	31	15.1	20.4
TELLER	1, 312	662	488	488	174	26.2	50.4
WASHINGTON	724	270	204	204	66	24.4	37.2
WELD	12, 823	3, 564	2, 997	2, 997	567	15.9	27.7
YUMA	1, 458	613	503	503	110	17.9	42.0
TOTAL	443, 809	129, 045	100, 948	100, 948	28, 097	21.7	29.0

Abstract of Votes cast at the PRIMARY election held on Tuesday, September 14, 1982 for the office of

LIEUTENANT GOVERNOR

DENIER, ROBERT E.

R 1

	# REG	# VOTE	1	TOTAL	NO VOTE	% NO VT	%TRNOUT
ADAMS	25, 505	4, 111	3, 407	3, 407	704	17.1	16.1
ALAMOSA	1, 605	930	696	696	234	25.1	57.9
ARAPAHOE	55, 568	15, 336	9, 601	9, 601	5, 735	37.3	27.5
ARCHULETA	903	536	395	395	141	26.3	59.3
BACA	1, 186	417	311	311	106	25.4	35.1
BENT	724	165	111	111	54	32.7	22.7
BOULDER	30, 530	6, 688	4, 985	4, 985	1, 703	25.4	21.9
CHAFFEE	1, 772	616	250	250	366	59.4	34.7
CHEYENNE	647	283	208	208	75	26.5	43.7
CLEAR CREEK	1, 214	863	531	531	332	38.4	71.0
CONEJOS	1, 577	1, 161	817	817	344	29.6	73.6
COSTILLA	149	53	40	40	13	24.5	35.5
CROWLEY	667	449	340	340	109	24.2	67.3
CUSTER	431	195	155	155	40	20.5	45.2
DELTA	4, 427	1, 921	1, 367	1, 367	554	28.8	43.3
DENVER	64, 962	15, 704	11, 365	11, 365	4, 339	27.6	24.1
DOLORES	286	182	113	113	69	37.9	63.6
DOUGLAS	6, 108	3, 801	2, 655	2, 655	1, 146	30.1	62.2
EAGLE	2, 331	1, 295	878	878	417	32.2	55.5
ELBERT	1, 384	662	527	527	135	20.3	47.8
EL PASO	42, 597	16, 244	11, 890	11, 890	4, 354	26.8	38.1
FREMONT	4, 920	2, 309	1, 450	1, 450	859	37.2	46.9
GARFIELD	3, 623	757	562	562	195	25.7	20.8
GILPIN	419	180	113	113	67	37.2	42.9
GRAND	2, 095	913	656	656	257	28.1	43.5
GUNNISON	1, 816	535	368	368	167	31.2	29.4
HINSDALE	329	321	196	196	125	38.9	97.5
HUERFANO	421	143	113	113	30	20.9	33.9
JACKSON	693	631	403	403	228	36.1	91.0
JEFFERSON	63, 694	20, 481	16, 641	16, 641	3, 840	18.7	32.1
KIOWA	561	510	298	298	212	41.5	90.9

KIT CARSON	2, 059	1, 204	849	849	355	29.4	58.4
LAKE	672	208	142	142	66	31.7	30.9
LA PLATA	4, 934	1, 041	892	892	149	14.3	21.0
LARIMER	28, 500	10, 382	7, 459	7, 459	2, 923	28.1	36.4
LAS ANIMAS	1, 235	553	409	409	144	26.0	44.7
LINCOLN	1, 253	1, 033	734	734	299	28.9	82.4
LOGAN	3, 199	1, 158	866	866	292	25.2	36.1
MESA	15, 034	6, 846	4, 854	4, 854	1, 992	29.0	45.5
MINERAL	105	55	48	48	7	12.7	52.3
MOFFAT	2, 284	1, 489	853	853	636	42.7	65.1
MONTEZUMA	2, 452	913	716	716	197	21.5	37.2
MONTRORSE	4, 185	1, 736	1, 192	1, 192	544	31.3	41.4
MORGAN	3, 700	2, 085	986	986	1, 099	52.7	56.3
OTERO	3, 074	813	568	568	245	30.1	26.4
OURAY	650	460	329	329	131	28.4	70.7
PARK	1, 155	581	339	339	242	41.6	50.3
PHILLIPS	1, 004	495	350	350	145	29.2	49.3
PITKIN	1, 295	613	395	395	218	35.5	47.3
PROWERS	1, 792	392	242	242	150	38.2	21.8
PUEBLO	9, 620	2, 976	2, 253	2, 253	723	24.2	30.9
RIO BLANCO	1, 274	729	474	474	255	34.9	57.2
RIO GRANDE	2, 013	1, 029	803	803	226	21.9	51.1
ROUTT	2, 254	878	671	671	207	23.5	38.9
SAGUACHE	663	255	189	189	66	25.8	38.4
SAN JUAN	138	40	30	30	10	25.0	28.9
SAN MIGUEL	524	196	148	148	48	24.4	37.4
SEDGWICK	856	559	395	395	164	29.3	65.3
SUMMIT	1, 599	391	275	275	116	29.6	24.4
TELLER	1, 557	623	450	450	173	27.7	40.0
WASHINGTON	1, 776	1, 418	909	909	509	35.8	79.8
WELD	16, 323	6, 714	5, 192	5, 192	1, 522	22.6	41.1
YUMA	2, 063	917	714	714	203	22.1	44.4
TOTAL	442, 386	147, 174	106, 168	106, 168	41, 006	27.8	33.2

Abstract of Votes cast at the PRIMARY election held on Tuesday, September 14, 1982 for the office of
SECRETARY OF STATE

ORTEN, BETTY
 HARBER, AARON

D 1
 D 2

	= REG	= VOTE	1	2	TOTAL	NO VOTE	% NO VT	%TRNOUT
ADAMS	41, 895	8, 960	5, 744	2, 486	8, 230	730	8.1	21.3
ALAMOSA	2, 403	1, 097	666	305	971	126	11.4	45.6
ARAPAHOE	31, 880	6, 303	3, 671	1, 765	5, 436	867	13.7	19.7
ARCHULETA	1, 066	641	246	182	428	213	33.2	60.1
BACA	1, 289	402	166	144	310	92	22.8	31.1
BENT	1, 196	194	89	70	159	35	18.0	16.2
BOULDER	29, 797	6, 095	3, 107	2, 495	5, 602	493	8.0	20.4
CHAFFEE	2, 393	467	247	93	340	127	27.1	19.5
CHEYENNE	429	144	68	58	126	18	12.5	33.5
CLEAR CREEK	936	513	264	148	412	101	19.6	54.8
CONEJOS	2, 266	1, 812	863	488	1, 351	461	25.4	79.9
COSTILLA	1, 709	1, 511	627	425	1, 052	459	30.3	88.4
CROWLEY	757	461	180	188	368	93	20.1	60.8
CUSTER	305	121	58	47	105	16	13.2	39.6
DELTA	2, 809	751	389	254	643	108	14.3	26.7
DENVER	107, 188	26, 782	14, 986	8, 609	23, 595	3, 187	11.8	24.9
DOLORES	495	180	66	56	122	58	32.2	36.3
DOUGLAS	2, 117	589	294	199	493	96	16.2	27.8
EAGLE	1, 744	729	369	185	554	175	24.0	41.8
ELBERT	806	230	123	86	209	21	9.1	28.5
EL PASO	27, 196	5, 610	3, 125	1, 685	4, 810	800	14.2	20.6
FREMONT	4, 877	1, 745	884	576	1, 460	285	16.3	35.7
GARFIELD	2, 663	422	211	157	368	54	12.7	15.8
GILPIN	746	494	226	121	347	147	29.7	66.2
GRAND	894	206	123	63	186	20	9.7	23.0
GUNNISON	1, 781	1, 236	632	270	902	334	27.0	69.3
HINSDALE	57	21	11	4	15	6	28.5	36.8
HUERFANO	2, 803	2, 359	978	811	1, 789	570	24.1	84.1
JACKSON	275	122	60	37	97	25	20.4	44.3
JEFFERSON	43, 647	6, 797	3, 864	2, 243	6, 107	690	10.1	15.5

KIOWA	356	124	77	43	120	4	3.2	34.8
KIT CARSON	1, 147	422	228	136	364	58	13.7	36.7
LAKE	2, 016	1, 274	652	234	886	388	30.4	63.1
LA PLATA	4, 515	1, 586	856	384	1, 240	346	21.8	35.1
LARIMER	17, 856	3, 914	2, 393	1, 120	3, 513	401	10.2	21.9
LAS ANIMAS	6, 605	5, 433	2, 386	1, 668	4, 054	1, 379	25.3	82.2
LINCOLN	848	364	169	144	313	51	14.0	42.9
LOGAN	2, 509	690	343	231	574	116	16.8	27.5
MESA	11, 236	2, 284	1, 261	741	2, 002	282	12.3	20.3
MINERAL	364	426	201	112	313	113	OVER	117.0
MOFFAT	1, 518	563	302	112	414	149	26.4	37.0
MONTEZUMA	2, 595	618	321	191	512	106	17.1	23.8
MONTROSE	3, 244	846	450	252	702	144	17.0	26.0
MORGAN	2, 684	1, 253	570	298	868	385	30.7	46.6
OTERO	3, 897	1, 071	547	248	795	276	25.7	27.4
OURAY	302	93	49	31	80	13	13.9	30.7
PARK	939	566	253	151	404	162	28.6	60.2
PHILLIPS	744	230	130	70	200	30	13.0	30.9
PITKIN	1, 757	823	174	85	259	564	68.5	46.8
PROWERS	1, 924	411	208	116	324	87	21.1	21.3
PUEBLO	32, 944	19, 966	9, 381	7, 268	16, 649	3, 317	16.6	60.6
RIO BLANCO	980	265	128	80	208	57	21.5	27.0
RIO GRANDE	1, 829	824	482	211	693	131	15.8	45.0
ROUTT	2, 608	1, 212	586	411	997	215	17.7	46.4
SAGUACHE	1, 167	716	269	288	557	159	22.2	61.3
SAN JUAN	173	47	25	16	41	6	12.7	27.1
SAN MIGUEL	831	549	234	123	357	192	34.9	66.0
SEDGWICK	483	167	80	58	138	29	17.3	34.5
SUMMIT	1, 002	205	118	50	168	37	18.0	20.4
TELLER	1, 312	662	285	241	526	136	20.5	50.4
WASHINGTON	724	270	130	87	217	53	19.6	37.2
WELD	12, 823	3, 564	1, 901	1, 259	3, 160	404	11.3	27.7
YUMA	1, 458	613	340	192	532	81	13.2	42.0
TOTAL	443, 809	129, 045	67, 866	40, 901	108, 767	20, 278	15.7	29.0

Abstract of Votes cast at the PRIMARY election held on Tuesday, September 14, 1982 for the office of

SECRETARY OF STATE

ZAKHEM, SAM
MEYER, NATALIER 1
R 2

	# REG	# VOTE	1	2	TOTAL	NO VOTE	% NO VT	%TRNOUT
ADAMS	25, 505	4, 111	2, 041	1, 905	3, 946	165	4.0	16.1
ALAMOSA	1, 605	930	416	423	839	91	9.7	57.9
ARAPAHOE	55, 568	15, 336	6, 133	8, 260	14, 393	943	6.1	27.5
ARCHULETA	903	536	216	204	420	116	21.6	59.3
BACA	1, 186	417	181	189	370	47	11.2	35.1
BENT	724	165	86	62	148	17	10.3	22.7
BOULDER	30, 530	6, 688	3, 061	3, 377	6, 438	250	3.7	21.9
CHAFFEE	1, 772	616	296	182	478	138	22.4	34.7
CHEYENNE	647	283	121	140	261	22	7.7	43.7
CLEAR CREEK	1, 214	863	374	379	753	110	12.7	71.0
CONEJOS	1, 577	1, 161	478	475	953	208	17.9	73.6
COSTILLA	149	53	22	29	51	2	3.7	35.5
CROWLEY	667	449	245	162	407	42	9.3	67.3
CUSTER	431	195	78	103	181	14	7.1	45.2
DELTA	4, 427	1, 921	894	821	1, 715	206	10.7	43.3
DENVER	64, 962	15, 704	7, 187	8, 003	15, 190	514	3.2	24.1
DOLORES	286	182	43	95	138	44	24.1	63.6
DOUGLAS	6, 108	3, 801	1, 889	1, 673	3, 562	239	6.2	62.2
EAGLE	2, 331	1, 295	533	556	1, 089	206	15.9	55.5
ELBERT	1, 384	662	350	268	618	44	6.6	47.8
EL PASO	42, 597	16, 244	6, 804	7, 686	14, 490	1, 754	10.7	38.1
FREMONT	4, 920	2, 309	977	1, 073	2, 050	259	11.2	46.9
GARFIELD	3, 623	757	388	312	700	57	7.5	20.8
GILPIN	419	180	80	83	163	17	9.4	42.9
GRAND	2, 095	913	425	419	844	69	7.5	43.5
GUNNISON	1, 816	535	235	223	458	77	14.3	29.4
HINSDALE	329	321	89	145	234	87	27.1	97.5
HUERFANO	421	143	49	82	131	12	8.3	33.9
JACKSON	693	631	171	314	485	146	23.1	91.0
JEFFERSON	63, 694	20, 481	9, 986	9, 582	19, 568	913	4.4	32.1

KIOWA	561	510	194	214	408	102	20.0	90.9
KIT CARSON	2, 059	1, 204	716	415	1, 131	73	6.0	58.4
LAKE	672	208	115	69	184	24	11.5	30.9
LA PLATA	4, 934	1, 041	386	530	916	125	12.0	21.0
LARIMER	28, 500	10, 382	4, 139	5, 463	9, 602	780	7.5	36.4
LAS ANIMAS	1, 235	553	223	263	486	67	12.1	44.7
LINCOLN	1, 253	1, 033	561	373	934	99	9.5	82.4
LOGAN	3, 199	1, 158	538	519	1, 057	101	8.7	36.1
MESA	15, 034	6, 846	2, 881	3, 426	6, 307	539	7.8	45.5
MINERAL	105	55	24	25	49	6	10.9	52.3
MOFFAT	2, 284	1, 489	723	440	1, 163	326	21.8	65.1
MONTEZUMA	2, 452	913	330	420	750	163	17.8	37.2
MONTROSE	4, 185	1, 736	695	870	1, 565	171	9.8	41.4
MORGAN	3, 700	2, 085	951	622	1, 573	512	24.5	56.3
OTERO	3, 074	813	468	241	709	104	12.7	26.4
OURAY	650	460	151	247	398	62	13.4	70.7
PARK	1, 155	581	301	177	478	103	17.7	50.3
PHILLIPS	1, 004	495	280	158	438	57	11.5	49.3
PITKIN	1, 295	613	202	270	472	141	23.0	47.3
PROWERS	1, 792	392	183	161	344	48	12.2	21.8
PUEBLO	9, 620	2, 976	1, 242	1, 553	2, 795	181	6.0	30.9
RIO BLANCO	1, 274	729	298	278	576	153	20.9	57.2
RIO GRANDE	2, 013	1, 029	414	505	919	110	10.6	51.1
ROUTT	2, 254	878	414	404	818	60	6.8	38.9
SAGUACHE	663	255	140	92	232	23	9.0	38.4
SAN JUAN	138	40	13	24	37	3	7.5	28.9
SAN MIGUEL	524	196	67	102	169	27	13.7	37.4
SEDGWICK	856	559	262	199	461	98	17.5	65.3
SUMMIT	1, 599	391	148	213	361	30	7.6	24.4
TELLER	1, 557	623	309	263	572	51	8.1	40.0
WASHINGTON	1, 776	1, 418	816	411	1, 227	191	13.4	79.8
WELD	16, 323	6, 714	3, 371	2, 866	6, 237	477	7.1	41.1
YUMA	2, 063	917	522	329	851	66	7.1	44.4
TOTAL	442, 386	147, 174	65, 925	69, 367	135, 292	11, 882	8.0	33.2

Abstract of Votes cast at the PRIMARY election held on Tuesday, September 14, 1982 for the office of

STATE TREASURER

ROMER, ROY

D 1

	# REG	# VOTE	1	TOTAL	NO VOTE	% NO VT	%TRNOUT
ADAMS	41, 895	8, 960	7, 484	7, 484	1, 476	16.4	21.3
ALAMOSA	2, 403	1, 097	871	871	226	20.6	45.6
ARAPAHOE	31, 880	6, 303	4, 577	4, 577	1, 726	27.3	19.7
ARCHULETA	1, 066	641	412	412	229	35.7	60.1
BACA	1, 289	402	310	310	92	22.8	31.1
BENT	1, 196	194	154	154	40	20.6	16.2
BOULDER	29, 797	6, 095	4, 783	4, 783	1, 312	21.5	20.4
CHAFFEE	2, 393	467	274	274	193	41.3	19.5
CHEYENNE	429	144	120	120	24	16.6	33.5
CLEAR CREEK	936	513	376	376	137	26.7	54.8
CONEJOS	2, 266	1, 812	1, 252	1, 252	560	30.9	79.9
COSTILLA	1, 709	1, 511	1, 008	1, 008	503	33.2	88.4
CROWLEY	757	461	354	354	107	23.2	60.8
CUSTER	305	121	99	99	22	18.1	39.6
DELTA	2, 809	751	620	620	131	17.4	26.7
DENVER	107, 188	26, 782	21, 696	21, 696	5, 086	18.9	24.9
DOLORES	495	180	132	132	48	26.6	36.3
DOUGLAS	2, 117	589	465	465	124	21.0	27.8
EAGLE	1, 744	729	524	524	205	28.1	41.8
ELBERT	806	230	196	196	34	14.7	28.5
EL PASO	27, 196	5, 610	4, 552	4, 552	1, 058	18.8	20.6
FREMONT	4, 877	1, 745	1, 363	1, 363	382	21.8	35.7
GARFIELD	2, 663	422	340	340	82	19.4	15.8
GILPIN	746	494	265	265	229	46.3	66.2
GRAND	894	206	166	166	40	19.4	23.0
GUNNISON	1, 781	1, 236	797	797	439	35.5	69.3
HINSDALE	57	21	13	13	8	38.0	36.8
HUERFANO	2, 803	2, 359	1, 631	1, 631	728	30.8	84.1
JACKSON	275	122	92	92	30	24.5	44.3
JEFFERSON	43, 647	6, 797	6, 067	6, 067	730	10.7	15.5
KIOWA	356	124	106	106	18	14.5	34.8

KIT CARSON	1, 147	422	336	336	86	20.3	36.7
LAKE	2, 016	1, 274	714	714	560	43.9	63.1
LA PLATA	4, 515	1, 586	1, 138	1, 138	448	28.2	35.1
LARIMER	17, 856	3, 914	3, 262	3, 262	652	16.6	21.9
LAS ANIMAS	6, 605	5, 433	3, 801	3, 801	1, 632	30.0	82.2
LINCOLN	848	364	293	293	71	19.5	42.9
LOGAN	2, 509	690	568	568	122	17.6	27.5
MESA	11, 236	2, 284	1, 919	1, 919	365	15.9	20.3
MINERAL	364	426	307	307	119	OVER	117.0
MOFFAT	1, 518	563	364	364	199	35.3	37.0
MONTEZUMA	2, 595	618	506	506	112	18.1	23.8
MONTROSE	3, 244	846	671	671	175	20.6	26.0
MORGAN	2, 684	1, 253	711	711	542	43.2	46.6
OTERO	3, 897	1, 071	754	754	317	29.5	27.4
OURAY	302	93	78	78	15	16.1	30.7
PARK	939	566	382	382	184	32.5	60.2
PHILLIPS	744	230	183	183	47	20.4	30.9
PITKIN	1, 757	823	371	371	452	54.9	46.8
PROWERS	1, 924	411	306	306	105	25.5	21.3
PUEBLO	32, 944	19, 966	15, 171	15, 171	4, 795	24.0	60.6
RIO BLANCO	980	265	187	187	78	29.4	27.0
RIO GRANDE	1, 829	824	656	656	168	20.3	45.0
ROUTT	2, 608	1, 212	891	891	321	26.4	46.4
SAGUACHE	1, 167	716	512	512	204	28.4	61.3
SAN JUAN	173	47	41	41	6	12.7	27.1
SAN MIGUEL	831	549	311	311	238	43.3	66.0
SEDGWICK	483	167	134	134	33	19.7	34.5
SUMMIT	1, 002	205	160	160	45	21.9	20.4
TELLER	1, 312	662	478	478	184	27.7	50.4
WASHINGTON	724	270	198	198	72	26.6	37.2
WELD	12, 823	3, 564	2, 923	2, 923	641	17.9	27.7
YUMA	1, 458	613	485	485	128	20.8	42.0
TOTAL	443, 809	129, 045	99, 910	99, 910	29, 135	22.5	29.0

Abstract of Votes cast at the PRIMARY election held on Tuesday, September 14, 1982 for the office of

STATE TREASURER

HUGHES, WILLIAM J BILL
KRIEGH, ROY BEN

R 1
R 2

	# REG	# VOTE	1	2	TOTAL	NO VOTE	% NO VT	%TRNOUT
ADAMS	25, 505	4, 111	2, 570	1, 058	3, 628	483	11.7	16.1
ALAMOSA	1, 605	930	566	189	755	175	18.8	57.9
ARAPAHOE	55, 568	15, 336	8, 826	3, 002	11, 828	3, 508	22.8	27.5
ARCHULETA	903	536	305	88	393	143	26.6	59.3
BACA	1, 186	417	253	69	322	95	22.7	35.1
BENT	724	165	103	30	133	32	19.3	22.7
BOULDER	30, 530	6, 688	4, 123	1, 720	5, 843	845	12.6	21.9
CHAFFEE	1, 772	616	258	92	350	266	43.1	34.7
CHEYENNE	647	283	178	41	219	64	22.6	43.7
CLEAR CREEK	1, 214	863	424	174	598	265	30.7	71.0
CONEJOS	1, 577	1, 161	681	185	866	295	25.4	73.6
COSTILLA	149	53	41	7	48	5	9.4	35.5
CROWLEY	667	449	295	66	361	88	19.5	67.3
CUSTER	431	195	126	24	150	45	23.0	45.2
DELTA	4, 427	1, 921	1, 160	322	1, 482	439	22.8	43.3
DENVER	64, 962	15, 704	9, 379	3, 452	12, 831	2, 873	18.2	24.1
DOLORES	286	182	80	49	129	53	29.1	63.6
DOUGLAS	6, 108	3, 801	2, 100	784	2, 884	917	24.1	62.2
EAGLE	2, 331	1, 295	668	257	925	370	28.5	55.5
ELBERT	1, 384	662	434	105	539	123	18.5	47.8
EL PASO	42, 597	16, 244	11, 890	1, 928	13, 818	2, 426	14.9	38.1
FREMONT	4, 920	2, 309	1, 428	389	1, 817	492	21.3	46.9
GARFIELD	3, 623	757	431	183	614	143	18.8	20.8
GILPIN	419	180	104	39	143	37	20.5	42.9
GRAND	2, 095	913	541	167	708	205	22.4	43.5
GUNNISON	1, 816	535	314	91	405	130	24.2	29.4
HINSDALE	329	321	160	46	206	115	35.8	97.5
HUERFANO	421	143	88	23	111	32	22.3	33.9
JACKSON	693	631	346	102	448	183	29.0	91.0
JEFFERSON	63, 694	20, 481	12, 502	4, 770	17, 272	3, 209	15.6	32.1

KIOWA	561	510	278	63	341	169	33.1	90.9
KIT CARSON	2, 059	1, 204	712	226	938	266	22.0	58.4
LAKE	672	208	112	47	159	49	23.5	30.9
LA PLATA	4, 934	1, 041	612	216	828	213	20.4	21.0
LARIMER	28, 500	10, 382	6, 156	2, 006	8, 162	2, 220	21.3	36.4
LAS ANIMAS	1, 235	553	376	77	453	100	18.0	44.7
LINCOLN	1, 253	1, 033	626	179	805	228	22.0	82.4
LOGAN	3, 199	1, 158	776	177	953	205	17.7	36.1
MESA	15, 034	6, 846	3, 803	1, 442	5, 245	1, 601	23.3	45.5
MINERAL	105	55	38	9	47	8	14.5	52.3
MOFFAT	2, 284	1, 489	735	243	978	511	34.3	65.1
MONTEZUMA	2, 452	913	554	156	710	203	22.2	37.2
MONTROSE	4, 185	1, 736	1, 039	314	1, 353	383	22.0	41.4
MORGAN	3, 700	2, 085	937	287	1, 224	861	41.2	56.3
OTERO	3, 074	813	551	87	638	175	21.5	26.4
OURAY	650	460	258	84	342	118	25.6	70.7
PARK	1, 155	581	307	98	405	176	30.2	50.3
PHILLIPS	1, 004	495	310	81	391	104	21.0	49.3
PITKIN	1, 295	613	275	118	393	220	35.8	47.3
PROWERS	1, 792	392	197	76	273	119	30.3	21.8
PUEBLO	9, 620	2, 976	2, 052	589	2, 641	335	11.2	30.9
RIO BLANCO	1, 274	729	412	217	629	100	13.7	57.2
RIO GRANDE	2, 013	1, 029	672	179	851	178	17.2	51.1
ROUTT	2, 254	878	548	164	712	166	18.9	38.9
SAGUACHE	663	255	164	41	205	50	19.6	38.4
SAN JUAN	138	40	22	5	27	13	32.5	28.9
SAN MIGUEL	524	196	103	41	144	52	26.5	37.4
SEDGWICK	856	559	342	83	425	134	23.9	65.3
SUMMIT	1, 599	391	224	90	314	77	19.6	24.4
TELLER	1, 557	623	431	89	520	103	16.5	40.0
WASHINGTON	1, 776	1, 418	761	262	1, 023	395	27.8	79.8
WELD	16, 323	6, 714	4, 272	1, 292	5, 564	1, 150	17.1	41.1
YUMA	2, 063	917	623	139	762	155	16.9	44.4
TOTAL	442, 386	147, 174	89, 652	28, 629	118, 281	28, 893	19.6	33.2

Abstract of Votes cast at the PRIMARY election held on Tuesday, September 14, 1982 for the office of

ATTORNEY GENERAL

EBERLE, DON
KLAPPER, GAIL

D 1
D 2

	= REG	= VOTE	1	2	TOTAL	NO VOTE	% NO VT	% TRNOUT
ADAMS	41, 895	8, 960	3, 787	4, 454	8, 241	719	8.0	21.3
ALAMOSA	2, 403	1, 097	346	619	965	132	12.0	45.6
ARAPAHOE	31, 880	6, 303	2, 509	3, 321	5, 830	473	7.5	19.7
ARCHULETA	1, 066	641	261	176	437	204	31.8	60.1
BACA	1, 289	402	126	201	327	75	18.6	31.1
BENT	1, 196	194	91	79	170	24	12.3	16.2
BOULDER	29, 797	6, 095	2, 338	3, 453	5, 791	304	4.9	20.4
CHAFFEE	2, 393	467	200	141	341	126	26.9	19.5
CHEYENNE	429	144	59	76	135	9	6.2	33.5
CLEAR CREEK	936	513	194	241	435	78	15.2	54.8
CONEJOS	2, 266	1, 812	634	670	1, 304	508	28.0	79.9
COSTILLA	1, 709	1, 511	480	572	1, 052	459	30.3	88.4
CROWLEY	757	461	179	195	374	87	18.8	60.8
CUSTER	305	121	41	64	105	16	13.2	39.6
DELTA	2, 809	751	276	370	646	105	13.9	26.7
DENVER	107, 188	26, 782	9, 768	15, 185	24, 953	1, 829	6.8	24.9
DOLORES	495	180	79	43	122	58	32.2	36.3
DOUGLAS	2, 117	589	208	313	521	68	11.5	27.8
EAGLE	1, 744	729	239	358	597	132	18.1	41.8
ELBERT	806	230	102	110	212	18	7.8	28.5
EL PASO	27, 196	5, 610	1, 781	3, 296	5, 077	533	9.5	20.6
FREMONT	4, 877	1, 745	802	733	1, 535	210	12.0	35.7
GARFIELD	2, 663	422	158	215	373	49	11.6	15.8
GILPIN	746	494	169	180	349	145	29.3	66.2
GRAND	894	206	73	114	187	19	9.2	23.0
GUNNISON	1, 781	1, 236	401	533	934	302	24.4	69.3
HINSDALE	57	21	3	13	16	5	23.8	36.8
HUERFANO	2, 803	2, 359	829	1, 026	1, 855	504	21.3	84.1
JACKSON	275	122	54	51	105	17	13.9	44.3
JEFFERSON	43, 647	6, 797	2, 662	3, 700	6, 362	435	6.3	15.5

KIOWA	356	124	40	81	121	3	2.4	34.8
KIT CARSON	1, 147	422	157	219	376	46	10.9	36.7
LAKE	2, 016	1, 274	454	485	939	335	26.2	63.1
LA PLATA	4, 515	1, 586	645	619	1, 264	322	20.3	35.1
LARIMER	17, 856	3, 914	1, 366	2, 273	3, 639	275	7.0	21.9
LAS ANIMAS	6, 605	5, 433	1, 973	2, 338	4, 311	1, 122	20.6	82.2
LINCOLN	848	364	172	159	331	33	9.0	42.9
LOGAN	2, 509	690	335	260	595	95	13.7	27.5
MESA	11, 236	2, 284	873	1, 144	2, 017	267	11.6	20.3
MINERAL	364	426	154	164	318	108	OVER	117.0
MOFFAT	1, 518	563	283	158	441	122	21.6	37.0
MONTEZUMA	2, 595	618	316	206	522	96	15.5	23.8
MONTROSE	3, 244	846	317	389	706	140	16.5	26.0
MORGAN	2, 684	1, 253	503	373	876	377	30.0	46.6
OTERO	3, 897	1, 071	563	281	844	227	21.1	27.4
OURAY	302	93	43	36	79	14	15.0	30.7
PARK	939	566	219	202	421	145	25.6	60.2
PHILLIPS	744	230	98	99	197	33	14.3	30.9
PITKIN	1, 757	823	102	419	521	302	36.6	46.8
PROWERS	1, 924	411	176	149	325	86	20.9	21.3
PUEBLO	32, 944	19, 966	7, 492	9, 944	17, 436	2, 530	12.6	60.6
RIO BLANCO	980	265	107	106	213	52	19.6	27.0
RIO GRANDE	1, 829	824	284	402	686	138	16.7	45.0
ROUTT	2, 608	1, 212	549	455	1, 004	208	17.1	46.4
SAGUACHE	1, 167	716	357	202	559	157	21.9	61.3
SAN JUAN	173	47	15	24	39	8	17.0	27.1
SAN MIGUEL	831	549	129	220	349	200	36.4	66.0
SEDGWICK	483	167	86	51	137	30	17.9	34.5
SUMMIT	1, 002	205	58	120	178	27	13.1	20.4
TELLER	1, 312	662	250	294	544	118	17.8	50.4
WASHINGTON	724	270	105	118	223	47	17.4	37.2
WELD	12, 823	3, 564	1, 466	1, 787	3, 253	311	8.7	27.7
YUMA	1, 458	613	284	231	515	98	15.9	42.0
TOTAL	443, 809	129, 045	48, 820	64, 510	113, 330	15, 715	12.1	29.0

Abstract of Votes cast at the PRIMARY election held on Tuesday, September 14, 1982 for the office of
ATTORNEY GENERAL

WOODARD, DUANE

R 1

	# REG	# VOTE	1	TOTAL	NO VOTE	% NO VT	%TRNOUT
ADAMS	25, 505	4, 111	3, 575	3, 575	536	13.0	16.1
ALAMOSA	1, 605	930	693	693	237	25.4	57.9
ARAPAHOE	55, 568	15, 336	9, 931	9, 931	5, 405	35.2	27.5
ARCHULETA	903	536	390	390	146	27.2	59.3
BACA	1, 186	417	301	301	116	27.8	35.1
BENT	724	165	121	121	44	26.6	22.7
BOULDER	30, 530	6, 688	5, 106	5, 106	1, 582	23.6	21.9
CHAFFEE	1, 772	616	234	234	382	62.0	34.7
CHEYENNE	647	283	191	191	92	32.5	43.7
CLEAR CREEK	1, 214	863	587	587	276	31.9	71.0
CONEJOS	1, 577	1, 161	830	830	331	28.5	73.6
COSTILLA	149	53	42	42	11	20.7	35.5
CROWLEY	667	449	334	334	115	25.6	67.3
CUSTER	431	195	149	149	46	23.5	45.2
DELTA	4, 427	1, 921	1, 471	1, 471	450	23.4	43.3
DENVER	64, 962	15, 704	12, 049	12, 049	3, 655	23.2	24.1
DOLORES	286	182	115	115	67	36.8	63.6
DOUGLAS	6, 108	3, 801	2, 863	2, 863	938	24.6	62.2
EAGLE	2, 331	1, 295	943	943	352	27.1	55.5
ELBERT	1, 384	662	534	534	128	19.3	47.8
EL PASO	42, 597	16, 244	12, 517	12, 517	3, 727	22.9	38.1
FREMONT	4, 920	2, 309	1, 681	1, 681	628	27.1	46.9
GARFIELD	3, 623	757	599	599	158	20.8	20.8
GILPIN	419	180	112	112	68	37.7	42.9
GRAND	2, 095	913	671	671	242	26.5	43.5
GUNNISON	1, 816	535	369	369	166	31.0	29.4
HINSDALE	329	321	196	196	125	38.9	97.5
HUERFANO	421	143	105	105	38	26.5	33.9
JACKSON	693	631	414	414	217	34.3	91.0
JEFFERSON	63, 694	20, 481	17, 182	17, 182	3, 299	16.1	32.1

KIOWA	561	510	297	297	213	41.7	90.9
KIT CARSON	2, 059	1, 204	859	859	345	28.6	58.4
LAKE	672	208	135	135	73	35.0	30.9
LA PLATA	4, 934	1, 041	803	803	238	22.8	21.0
LARIMER	28, 500	10, 382	8, 849	8, 849	1, 533	14.7	36.4
LAS ANIMAS	1, 235	553	403	403	150	27.1	44.7
LINCOLN	1, 253	1, 033	731	731	302	29.2	82.4
LOGAN	3, 199	1, 158	946	946	212	18.3	36.1
MESA	15, 034	6, 846	5, 180	5, 180	1, 666	24.3	45.5
MINERAL	105	55	49	49	6	10.9	52.3
MOFFAT	2, 284	1, 489	819	819	670	44.9	65.1
MONTEZUMA	2, 452	913	696	696	217	23.7	37.2
MONTROSE	4, 185	1, 736	1, 295	1, 295	441	25.4	41.4
MORGAN	3, 700	2, 085	1, 171	1, 171	914	43.8	56.3
OTERO	3, 074	813	571	571	242	29.7	26.4
OURAY	650	460	336	336	124	26.9	70.7
PARK	1, 155	581	340	340	241	41.4	50.3
PHILLIPS	1, 004	495	363	363	132	26.6	49.3
PITKIN	1, 295	613	415	415	198	32.3	47.3
PROWERS	1, 792	392	236	236	156	39.7	21.8
PUEBLO	9, 620	2, 976	2, 512	2, 512	464	15.5	30.9
RIO BLANCO	1, 274	729	456	456	273	37.4	57.2
RIO GRANDE	2, 013	1, 029	823	823	206	20.0	51.1
ROUTT	2, 254	878	669	669	209	23.8	38.9
SAGUACHE	663	255	200	200	55	21.5	38.4
SAN JUAN	138	40	28	28	12	30.0	28.9
SAN MIGUEL	524	196	150	150	46	23.4	37.4
SEDGWICK	856	559	406	406	153	27.3	65.3
SUMMIT	1, 599	391	298	298	93	23.7	24.4
TELLER	1, 557	623	491	491	132	21.1	40.0
WASHINGTON	1, 776	1, 418	923	923	495	34.9	79.8
WELD	16, 323	6, 714	5, 476	5, 476	1, 238	18.4	41.1
YUMA	2, 063	917	717	717	200	21.8	44.4
TOTAL	442, 386	147, 174	111, 948	111, 948	35, 226	23.9	33.2

Abstract of Votes cast at the PRIMARY election held on Tuesday, September 14, 1982 for the office of

MEMBER—STATE BOARD OF EDUCATION (AT LARGE)

LYELL, ED

D 1

	# REG	= VOTE	1	TOTAL	NO VOTE	% NO VT	%TRNOUT
ADAMS	41, 895	8, 960	7, 103	7, 103	1, 857	20.7	21.3
ALAMOSA	2, 403	1, 097	798	798	299	27.2	45.6
ARAPAHOE	31, 880	6, 303	4, 403	4, 403	1, 900	30.1	19.7
ARCHULETA	1, 066	641	383	383	258	40.2	60.1
BACA	1, 289	402	268	268	134	33.3	31.1
BENT	1, 196	194	141	141	53	27.3	16.2
BOULDER	29, 797	6, 095	4, 368	4, 368	1, 727	28.3	20.4
CHAFFEE	2, 393	467	231	231	236	50.5	19.5
CHEYENNE	429	144	103	103	41	28.4	33.5
CLEAR CREEK	936	513	349	349	164	31.9	54.8
CONEJOS	2, 266	1, 812	1, 126	1, 126	686	37.8	79.9
COSTILLA	1, 709	1, 511	941	941	570	37.7	88.4
CROWLEY	757	461	318	318	143	31.0	60.8
CUSTER	305	121	87	87	34	28.0	39.6
DELTA	2, 809	751	562	562	189	25.1	26.7
DENVER	107, 188	26, 782	19, 575	19, 575	7, 207	26.9	24.9
DOLORES	495	180	103	103	77	42.7	36.3
DOUGLAS	2, 117	589	448	448	141	23.9	27.8
EAGLE	1, 744	729	510	510	219	30.0	41.8
ELBERT	806	230	178	178	52	22.6	28.5
EL PASO	27, 196	5, 610	4, 325	4, 325	1, 285	22.9	20.6
FREMONT	4, 877	1, 745	1, 267	1, 267	478	27.3	35.7
GARFIELD	2, 663	422	314	314	108	25.5	15.8
GILPIN	746	494	240	240	254	51.4	66.2
GRAND	894	206	153	153	53	25.7	23.0
GUNNISON	1, 781	1, 236	691	691	545	44.0	69.3
HINSDALE	57	21	12	12	9	42.8	36.8
HUERFANO	2, 803	2, 359	1, 513	1, 513	846	35.8	84.1
JACKSON	275	122	81	81	41	33.6	44.3
JEFFERSON	43, 647	6, 797	5, 806	5, 806	991	14.5	15.5
KIOWA	356	124	99	99	25	20.1	34.8

KIT CARSON	1, 147	422	303	303	119	28.1	36.7
LAKE	2, 016	1, 274	637	637	637	50.0	63.1
LA PLATA	4, 515	1, 586	1, 043	1, 043	543	34.2	35.1
LARIMER	17, 856	3, 914	3, 090	3, 090	824	21.0	21.9
LAS ANIMAS	6, 605	5, 433	3, 466	3, 466	1, 967	36.2	82.2
LINCOLN	848	364	273	273	91	25.0	42.9
LOGAN	2, 509	690	538	538	152	22.0	27.5
MESA	11, 236	2, 284	1, 793	1, 793	491	21.4	20.3
MINERAL	364	426	295	295	131	OVER	117.0
MOFFAT	1, 518	563	328	328	235	41.7	37.0
MONTEZUMA	2, 595	618	479	479	139	22.4	23.8
MONTROSE	3, 244	846	585	585	261	30.8	26.0
MORGAN	2, 684	1, 253	600	600	653	52.1	46.6
OTERO	3, 897	1, 071	693	693	378	35.2	27.4
OURAY	302	93	69	69	24	25.8	30.7
PARK	939	566	313	313	253	44.6	60.2
PHILLIPS	744	230	165	165	65	28.2	30.9
PITKIN	1, 757	823	474	474	349	42.4	46.8
PROWERS	1, 924	411	243	243	168	40.8	21.3
PUEBLO	32, 944	19, 966	14, 028	14, 028	5, 938	29.7	60.6
RIO BLANCO	980	265	180	180	85	32.0	27.0
RIO GRANDE	1, 829	824	586	586	238	28.8	45.0
ROUTT	2, 608	1, 212	839	839	373	30.7	46.4
SAGUACHE	1, 167	716	444	444	272	37.9	61.3
SAN JUAN	173	47	30	30	17	36.1	27.1
SAN MIGUEL	831	549	276	276	273	49.7	66.0
SEDGWICK	483	167	118	118	49	29.3	34.5
SUMMIT	1, 002	205	151	151	54	26.3	20.4
TELLER	1, 312	662	455	455	207	31.2	50.4
WASHINGTON	724	270	173	173	97	35.9	37.2
WELD	12, 823	3, 564	2, 764	2, 764	800	22.4	27.7
YUMA	1, 458	613	422	422	191	31.1	42.0
TOTAL	443, 809	129, 045	92, 349	92, 349	36, 696	28.4	29.0

Abstract of Votes cast at the PRIMARY election held on Tuesday, September 14, 1982 for the office of
MEMBER—STATE BOARD OF EDUCATION (AT LARGE)

CORSON, LLOYD N	R	1
HOWES, JEANNE WERSCHKE	R	2
ARNOLD, RALPH	R	3

	# REG	# VOTE	1	2	3	TOTAL	NO VOTE	% NO VT	%TRNOUT
ADAMS	25, 505	4, 111	915	1, 542	1, 169	3, 626	485	11.7	16.1
ALAMOSA	1, 605	930	257	289	186	732	198	21.2	57.9
ARAPAHOE	55, 568	15, 336	5, 618	4, 768	1, 778	12, 164	3, 172	20.6	27.5
ARCHULETA	903	536	97	162	109	368	168	31.3	59.3
BACA	1, 186	417	102	112	112	326	91	21.8	35.1
BENT	724	165	44	45	41	130	35	21.2	22.7
BOULDER	30, 530	6, 688	1, 394	2, 434	1, 873	5, 701	987	14.7	21.9
CHAFFEE	1, 772	616	168	120	70	358	258	41.8	34.7
CHEYENNE	647	283	60	92	58	210	73	25.7	43.7
CLEAR CREEK	1, 214	863	145	275	174	594	269	31.1	71.0
CONEJOS	1, 577	1, 161	271	349	227	847	314	27.0	73.6
COSTILLA	149	53	18	13	17	48	5	9.4	35.5
CROWLEY	667	449	106	102	133	341	108	24.0	67.3
CLUSTER	431	195	38	64	44	146	49	25.1	45.2
DELTA	4, 427	1, 921	423	567	383	1, 373	548	28.5	43.3
DENVER	64, 962	15, 704	3, 845	5, 333	3, 530	12, 708	2, 996	19.0	24.1
DOLOROS	286	182	32	56	34	122	60	32.9	63.6
DOUGLAS	6, 108	3, 801	770	1, 273	749	2, 792	1, 009	26.5	62.2
EAGLE	2, 331	1, 295	203	487	232	922	373	28.8	55.5
ELBERT	1, 384	662	144	198	160	502	160	24.1	47.8
EL PASO	42, 597	16, 244	3, 179	5, 559	3, 635	12, 373	3, 871	23.8	38.1
FREMONT	4, 920	2, 309	609	589	518	1, 716	593	25.6	46.9
GARFIELD	3, 623	757	137	252	227	616	141	18.6	20.8
GILPIN	419	180	67	54	25	146	34	18.8	42.9
GRAND	2, 095	913	162	310	208	680	233	25.5	43.5
GUNNISON	1, 816	535	183	167	81	431	104	19.4	29.4
HINSDALE	329	321	53	83	54	190	131	40.8	97.5
HUERFANO	421	143	36	46	31	113	30	20.9	33.9
JACKSON	693	631	95	209	116	420	211	33.4	91.0

JEFFERSON	63, 694	20, 481	5, 849	6, 662	5, 041	17, 552	2, 929	14.3	32.1
KIOWA	561	510	83	125	91	299	211	41.3	90.9
KIT CARSON	2, 059	1, 204	215	345	311	871	333	27.6	58.4
LAKE	672	208	60	75	31	166	42	20.1	30.9
LA PLATA	4, 934	1, 041	186	390	242	818	223	21.4	21.0
LARIMER	28, 500	10, 382	2, 267	3, 329	2, 740	8, 336	2, 046	19.7	36.4
LAS ANIMAS	1, 235	553	87	184	147	418	135	24.4	44.7
LINCOLN	1, 253	1, 033	245	334	197	776	257	24.8	82.4
LOGAN	3, 199	1, 158	248	354	306	908	250	21.5	36.1
MESA	15, 034	6, 846	1, 016	1, 882	2, 294	5, 192	1, 654	24.1	45.5
MINERAL	105	55	17	13	16	46	9	16.3	52.3
MOFFAT	2, 284	1, 489	363	386	234	983	506	33.9	65.1
MONTEZUMA	2, 452	913	122	372	186	680	233	25.5	37.2
MONTROSE	4, 185	1, 736	317	525	383	1, 225	511	29.4	41.4
MORGAN	3, 700	2, 085	629	413	233	1, 275	810	38.8	56.3
OTERO	3, 074	813	380	195	57	632	181	22.2	26.4
OURAY	650	460	83	136	104	323	137	29.7	70.7
PARK	1, 155	581	151	146	87	384	197	33.9	50.3
PHILLIPS	1, 004	495	118	134	114	366	129	26.0	49.3
PITKIN	1, 295	613	78	182	116	376	237	38.6	47.3
PROWERS	1, 792	392	123	84	95	302	90	22.9	21.8
PUEBLO	9, 620	2, 976	559	1, 172	829	2, 560	416	13.9	30.9
RIO BLANCO	1, 274	729	126	213	163	502	227	31.1	57.2
RIO GRANDE	2, 013	1, 029	230	355	230	815	214	20.7	51.1
ROUTT	2, 254	878	171	293	241	705	173	19.7	38.9
SAGUACHE	663	255	69	73	51	193	62	24.3	38.4
SAN JUAN	138	40	10	13	7	30	10	25.0	28.9
SAN MIGUEL	524	196	33	62	42	137	59	30.1	37.4
SEDGWICK	856	559	111	153	124	388	171	30.5	65.3
SUMMIT	1, 599	391	61	159	80	300	91	23.2	24.4
TELLER	1, 557	623	141	206	152	499	124	19.9	40.0
WASHINGTON	1, 776	1, 418	274	321	395	990	428	30.1	79.8
WELD	16, 323	6, 714	1, 434	2, 495	1, 688	5, 617	1, 097	16.3	41.1
YUMA	2, 063	917	214	244	276	734	183	19.9	44.4
TOTAL	442, 386	147, 174	35, 241	47, 575	33, 277	116, 093	31, 081	21.1	33.2

Abstract of Votes cast at the PRIMARY election held on Tuesday, September 14, 1982 for the office of
MEMBER—STATE BOARD OF EDUCATION (SECOND CONGRESSIONAL DISTRICT)

KRAFT, RICHARD J.

D 1

	# REG	# VOTE	1	TOTAL	NO VOTE	% NO VT	%TRNOUT
ADAMS	29, 864	6, 334	5, 129	5, 129	1, 205	19.0	21.2
BOULDER	29, 797	6, 095	4, 500	4, 500	1, 595	26.1	20.4
CLEAR CREEK	936	513	348	348	165	32.1	54.8
GILPIN	746	494	241	241	253	51.2	66.2
JEFFERSON	12, 607	1, 769	1, 532	1, 532	237	13.3	14.0
TOTAL	73, 950	15, 205	11, 750	11, 750	3, 455	22.7	20.5

ROSENBERG, QUENTIN C.

R 1

	# REG	# VOTE	1	TOTAL	NO VOTE	% NO VT	%TRNOUT
ADAMS	18, 535	2, 815	2, 232	2, 232	583	20.7	15.1
BOULDER	30, 530	6, 688	4, 665	4, 665	2, 023	30.2	21.9
CLEAR CREEK	1, 214	863	530	530	333	38.5	71.0
GILPIN	419	180	104	104	76	42.2	42.9
JEFFERSON	16, 767	4, 745	3, 830	3, 830	915	19.2	28.2
TOTAL	67, 465	15, 291	11, 361	11, 361	3, 930	25.7	22.6

MEMBER—STATE BOARD OF EDUCATION (FOURTH CONGRESSIONAL DISTRICT)

MOYER, RALPH E.

D 1

	= REG	= VOTE	1	TOTAL	NO VOTE	% NO VT	%TRNOUT
ADAMS	8, 663	1, 941	1, 449	1, 449	492	25.3	22.4
ARAPAHOE	1, 196	217	148	148	69	31.7	18.1
BACA	1, 289	402	270	270	132	32.8	31.1
BENT	1, 196	194	141	141	53	27.3	16.2
CHEYENNE	429	144	106	106	38	26.3	33.5
CROWLEY	757	461	330	330	131	28.4	60.8
KIOWA	356	124	102	102	22	17.7	34.8
KIT CARSON	1, 147	422	302	302	120	28.4	36.7
LARIMER	17, 856	3, 914	3, 125	3, 125	789	20.1	21.9
LAS ANIMAS	6, 605	5, 433	3, 533	3, 533	1, 900	34.9	82.2
LINCOLN	848	364	275	275	89	24.4	42.9
LOGAN	2, 509	690	552	552	138	20.0	27.5
MORGAN	2, 684	1, 253	691	691	562	44.8	46.6
OTERO	3, 897	1, 071	693	693	378	35.2	27.4
PHILLIPS	744	230	176	176	54	23.4	30.9
PROWERS	1, 924	411	265	265	146	35.5	21.3
SEDGWICK	483	167	122	122	45	26.9	34.5
WASHINGTON	724	270	174	174	96	35.5	37.2
WELD	12, 823	3, 564	2, 508	2, 508	1, 056	29.6	27.7
YUMA	1, 458	613	453	453	160	26.1	42.0
TOTAL	67, 588	21, 885	15, 415	15, 415	6, 470	29.5	32.3

Abstract of Votes cast at the PRIMARY election held on Tuesday, September 14, 1982 for the office of
MEMBER—STATE BOARD OF EDUCATION (FOURTH CONGRESSIONAL DISTRICT)

AMENT, DONALD D.

R 1

	# REG	# VOTE	1	TOTAL	NO VOTE	% NO VT	%TRNOUT
ADAMS	4, 480	751	629	629	122	16.2	16.7
ARAPAHOE	2, 650	603	400	400	203	33.6	22.7
BACA	1, 186	417	284	284	133	31.8	35.1
BENT	724	165	118	118	47	28.4	22.7
CHEYENNE	647	283	191	191	92	32.5	43.7
CROWLEY	667	449	329	329	120	26.7	67.3
KIOWA	561	510	278	278	232	45.4	90.9
KIT CARSON	2, 059	1, 204	799	799	405	33.6	58.4
LARIMER	28, 500	10, 382	7, 915	7, 915	2, 467	23.7	36.4
LAS ANIMAS	1, 235	553	388	388	165	29.8	44.7
LINCOLN	1, 253	1, 033	704	704	329	31.8	82.4
LOGAN	3, 199	1, 158	947	947	211	18.2	36.1
MORGAN	3, 700	2, 085	1, 076	1, 076	1, 009	48.3	56.3
OTERO	3, 074	813	577	577	236	29.0	26.4
PHILLIPS	1, 004	495	347	347	148	29.8	49.3
PROWERS	1, 792	392	261	261	131	33.4	21.8
SEDGWICK	856	559	384	384	175	31.3	65.3
WASHINGTON	1, 776	1, 418	895	895	523	36.8	79.8
WELD	16, 323	6, 714	4, 704	4, 704	2, 010	29.9	41.1
YUMA	2, 063	917	689	689	228	24.8	44.4
TOTAL	77, 749	30, 901	21, 915	21, 915	8, 986	29.0	39.7

MEMBER—STATE BOARD OF EDUCATION (FIFTH CONGRESSIONAL DISTRICT)

JENSEN, R. ALLAN

D 1

	# REG	# VOTE	1	TOTAL	NO VOTE	% NO VT	%TRNOUT
ARAPAHOE	2, 430	396	302	302	94	23.7	16.2
CHAFFEE	2, 393	467	280	280	187	40.0	19.5
DOUGLAS	2, 117	589	447	447	142	24.1	27.8
ELBERT	806	230	178	178	52	22.6	28.5
EL PASO	27, 196	5, 610	4, 348	4, 348	1, 262	22.4	20.6
FREMONT	1, 531	502	376	376	126	25.0	32.7
JEFFERSON	7, 042	1, 181	990	990	191	16.1	16.7
LAKE	2, 016	1, 274	724	724	550	43.1	63.1
PARK	939	566	314	314	252	44.5	60.2
TELLER	1, 312	662	441	441	221	33.3	50.4
TOTAL	47, 782	11, 477	8, 400	8, 400	3, 077	26.8	24.0

HOWERTON, TOM
LAMB, ALLEN B.

R 1
R 2

	# REG	# VOTE	1	2	TOTAL	NO VOTE	% NO VT	%TRNOUT
ARAPAHOE	6, 928	1, 432	730	339	1, 069	363	25.3	20.6
CHAFFEE	1, 772	616	232	146	378	238	38.6	34.7
DOUGLAS	6, 108	3, 801	1, 556	1, 144	2, 700	1, 101	28.9	62.2
ELBERT	1, 384	662	265	248	513	149	22.5	47.8
EL PASO	42, 597	16, 244	7, 496	4, 708	12, 204	4, 040	24.8	38.1
FREMONT	1, 805	914	365	323	688	226	24.7	50.6
JEFFERSON	13, 847	4, 510	1, 966	1, 556	3, 522	988	21.9	32.5
LAKE	672	208	85	90	175	33	15.8	30.9
PARK	1, 155	581	213	164	377	204	35.1	50.3
TELLER	1, 557	623	288	195	483	140	22.4	40.0
TOTAL	77, 825	29, 591	13, 196	8, 913	22, 109	7, 482	25.2	38.0

Abstract of Votes cast at the PRIMARY election held on Tuesday, September 14, 1982 for the office of

REGENT—UNIVERSITY OF COLORADO (AT LARGE)

BETZ, FRED M. JR.

D 1

	= REG	= VOTE	1	TOTAL	NO VOTE	% NO VT	%TRNOUT
ADAMS	41, 895	8, 960	7, 295	7, 295	1, 665	18.5	21.3
ALAMOSA	2, 403	1, 097	839	839	258	23.5	45.6
ARAPAHOE	31, 880	6, 303	4, 518	4, 518	1, 785	28.3	19.7
ARCHULETA	1, 066	641	393	393	248	38.6	60.1
BACA	1, 289	402	307	307	95	23.6	31.1
BENT	1, 196	194	153	153	41	21.1	16.2
BOULDER	29, 797	6, 095	4, 430	4, 430	1, 665	27.3	20.4
CHAFFEE	2, 393	467	287	287	180	38.5	19.5
CHEYENNE	429	144	117	117	27	18.7	33.5
CLEAR CREEK	936	513	353	353	160	31.1	54.8
CONEJOS	2, 266	1, 812	1, 180	1, 180	632	34.8	79.9
COSTILLA	1, 709	1, 511	942	942	569	37.6	88.4
CROWLEY	757	461	343	343	118	25.5	60.8
CUSTER	305	121	95	95	26	21.4	39.6
DELTA	2, 809	751	568	568	183	24.3	26.7
DENVER	107, 188	26, 782	20, 056	20, 056	6, 726	25.1	24.9
DOLORES	495	180	108	108	72	40.0	36.3
DOUGLAS	2, 117	589	450	450	139	23.5	27.8
EAGLE	1, 744	729	516	516	213	29.2	41.8
ELBERT	806	230	181	181	49	21.3	28.5
EL PASO	27, 196	5, 610	4, 477	4, 477	1, 133	20.1	20.6
FREMONT	4, 877	1, 745	1, 388	1, 388	357	20.4	35.7
GARFIELD	2, 663	422	318	318	104	24.6	15.8
GILPIN	746	494	244	244	250	50.6	66.2
GRAND	894	206	162	162	44	21.3	23.0
GUNNISON	1, 781	1, 236	734	734	502	40.6	69.3
HINSDALE	57	21	13	13	8	38.0	36.8
HUERFANO	2, 803	2, 359	1, 602	1, 602	757	32.0	84.1
JACKSON	275	122	85	85	37	30.3	44.3
JEFFERSON	43, 647	6, 797	5, 885	5, 885	912	13.4	15.5
KIOWA	356	124	106	106	18	14.5	34.8

KIT CARSON	1, 147	422	312	312	110	26.0	36.7
LAKE	2, 016	1, 274	736	736	538	42.2	63.1
LA PLATA	4, 515	1, 586	1, 047	1, 047	539	33.9	35.1
LARIMER	17, 856	3, 914	3, 125	3, 125	789	20.1	21.9
LAS ANIMAS	6, 605	5, 433	3, 690	3, 690	1, 743	32.0	82.2
LINCOLN	848	364	290	290	74	20.3	42.9
LOGAN	2, 509	690	544	544	146	21.1	27.5
MESA	11, 236	2, 284	1, 819	1, 819	465	20.3	20.3
MINERAL	364	426	308	308	118	OVER	117.0
MOFFAT	1, 518	563	377	377	186	33.0	37.0
MONTEZUMA	2, 595	618	479	479	139	22.4	23.8
MONTROSE	3, 244	846	595	595	251	29.6	26.0
MORGAN	2, 684	1, 253	746	746	507	40.4	46.6
OTERO	3, 897	1, 071	730	730	341	31.8	27.4
OURAY	302	93	72	72	21	22.5	30.7
PARK	939	566	316	316	250	44.1	60.2
PHILLIPS	744	230	177	177	53	23.0	30.9
PITKIN	1, 757	823	485	485	338	41.0	46.8
PROWERS	1, 924	411	321	321	90	21.8	21.3
PUEBLO	32, 944	19, 966	14, 729	14, 729	5, 237	26.2	60.6
RIO BLANCO	980	265	186	186	79	29.8	27.0
RIO GRANDE	1, 829	824	619	619	205	24.8	45.0
ROUTT	2, 608	1, 212	855	855	357	29.4	46.4
SAGUACHE	1, 167	716	369	369	347	48.4	61.3
SAN JUAN	173	47	31	31	16	34.0	27.1
SAN MIGUEL	831	549	284	284	265	48.2	66.0
SEDGWICK	483	167	127	127	40	23.9	34.5
SUMMIT	1, 002	205	148	148	57	27.8	20.4
TELLER	1, 312	662	478	478	184	27.7	50.4
WASHINGTON	724	270	188	188	82	30.3	37.2
WELD	12, 823	3, 564	2, 581	2, 581	983	27.5	27.7
YUMA	1, 458	613	452	452	161	26.2	42.0
TOTAL	443, 809	129, 045	95, 361	95, 361	33, 684	26.1	29.0

Abstract of Votes cast at the PRIMARY election held on Tuesday, September 14, 1982 for the office of

REGENT—UNIVERSITY OF COLORADO (AT LARGE)

FOWLER, HUGH C.

R 1

	# REG	# VOTE	1	TOTAL	NO VOTE	% NO VT	%TRNOUT
ADAMS	25, 505	4, 111	3, 521	3, 521	590	14.3	16.1
ALAMOSA	1, 605	930	686	686	244	26.2	57.9
ARAPAHOE	55, 568	15, 336	10, 049	10, 049	5, 287	34.4	27.5
ARCHULETA	903	536	363	363	173	32.2	59.3
BACA	1, 186	417	301	301	116	27.8	35.1
BENT	724	165	129	129	36	21.8	22.7
BOULDER	30, 530	6, 688	5, 091	5, 091	1, 597	23.8	21.9
CHAFFEE	1, 772	616	285	285	331	53.7	34.7
CHEYENNE	647	283	194	194	89	31.4	43.7
CLEAR CREEK	1, 214	863	552	552	311	36.0	71.0
CONEJOS	1, 577	1, 161	787	787	374	32.2	73.6
COSTILLA	149	53	44	44	9	16.9	35.5
CROWLEY	667	449	341	341	108	24.0	67.3
CUSTER	431	195	147	147	48	24.6	45.2
DELTA	4, 427	1, 921	1, 370	1, 370	551	28.6	43.3
DENVER	64, 962	15, 704	12, 192	12, 192	3, 512	22.3	24.1
DOLOROS	286	182	105	105	77	42.3	63.6
DOUGLAS	6, 108	3, 801	2, 749	2, 749	1, 052	27.6	62.2
EAGLE	2, 331	1, 295	909	909	386	29.8	55.5
ELBERT	1, 384	662	495	495	167	25.2	47.8
EL PASO	42, 597	16, 244	12, 276	12, 276	3, 968	24.4	38.1
FREMONT	4, 920	2, 309	1, 688	1, 688	621	26.8	46.9
GARFIELD	3, 623	757	560	560	197	26.0	20.8
GILPIN	419	180	111	111	69	38.3	42.9
GRAND	2, 095	913	636	636	277	30.3	43.5
GUNNISON	1, 816	535	360	360	175	32.7	29.4
HINSDALE	329	321	194	194	127	39.5	97.5
HUERFANO	421	143	107	107	36	25.1	33.9
JACKSON	693	631	390	390	241	38.1	91.0
JEFFERSON	63, 694	20, 481	17, 134	17, 134	3, 347	16.3	32.1
KIOWA	561	510	286	286	224	43.9	90.9

KIT CARSON	2, 059	1, 204	813	813	391	32.4	58.4
LAKE	672	208	151	151	57	27.4	30.9
LA PLATA	4, 934	1, 041	768	768	273	26.2	21.0
LARIMER	28, 500	10, 382	8, 046	8, 046	2, 336	22.5	36.4
LAS ANIMAS	1, 235	553	401	401	152	27.4	44.7
LINCOLN	1, 253	1, 033	718	718	315	30.4	82.4
LOGAN	3, 199	1, 158	934	934	224	19.3	36.1
MESA	15, 034	6, 846	4, 983	4, 983	1, 863	27.2	45.5
MINERAL	105	55	45	45	10	18.1	52.3
MOFFAT	2, 284	1, 489	876	876	613	41.1	65.1
MONTEZUMA	2, 452	913	670	670	243	26.6	37.2
MONTROSE	4, 185	1, 736	1, 195	1, 195	541	31.1	41.4
MORGAN	3, 700	2, 085	1, 138	1, 138	947	45.4	56.3
OTERO	3, 074	813	576	576	237	29.1	26.4
OURAY	650	460	321	321	139	30.2	70.7
PARK	1, 155	581	331	331	250	43.0	50.3
PHILLIPS	1, 004	495	342	342	153	30.9	49.3
PITKIN	1, 295	613	418	418	195	31.8	47.3
PROWERS	1, 792	392	280	280	112	28.5	21.8
PUEBLO	9, 620	2, 976	2, 483	2, 483	493	16.5	30.9
RIO BLANCO	1, 274	729	471	471	258	35.3	57.2
RIO GRANDE	2, 013	1, 029	784	784	245	23.8	51.1
ROUTT	2, 254	878	649	649	229	26.0	38.9
SAGUACHE	663	255	186	186	69	27.0	38.4
SAN JUAN	138	40	28	28	12	30.0	28.9
SAN MIGUEL	524	196	134	134	62	31.6	37.4
SEDGWICK	856	559	391	391	168	30.0	65.3
SUMMIT	1, 599	391	295	295	96	24.5	24.4
TELLER	1, 557	623	475	475	148	23.7	40.0
WASHINGTON	1, 776	1, 418	909	909	509	35.8	79.8
WELD	16, 323	6, 714	4, 915	4, 915	1, 799	26.7	41.1
YUMA	2, 063	917	693	693	224	24.4	44.4
TOTAL	442, 386	147, 174	109, 471	109, 471	37, 703	25.6	33.2

Abstract of Votes cast at the PRIMARY election held on Tuesday, September 14, 1982 for the office of
REGENT—UNIVERSITY OF COLORADO (THIRD CONGRESSIONAL DISTRICT)

FIELD, GEORGE W. JR.

D 1

	# REG	# VOTE	1	TOTAL	NO VOTE	% NO VT	%TRNOUT
ALAMOSA	2, 403	1, 097	791	791	306	27.8	45.6
ARCHULETA	1, 066	641	376	376	265	41.3	60.1
CONEJOS	2, 266	1, 812	1, 133	1, 133	679	37.4	79.9
COSTILLA	1, 709	1, 511	928	928	583	38.5	88.4
CUSTER	305	121	86	86	35	28.9	39.6
DELTA	2, 809	751	539	539	212	28.2	26.7
DOLORES	495	180	104	104	76	42.2	36.3
EAGLE	1, 744	729	503	503	226	31.0	41.8
FREMONT	3, 346	1, 243	919	919	324	26.0	37.1
GARFIELD	2, 663	422	314	314	108	25.5	15.8
GRAND	894	206	156	156	50	24.2	23.0
GUNNISON	1, 781	1, 236	734	734	502	40.6	69.3
HINSDALE	57	21	12	12	9	42.8	36.8
HUERFANO	2, 803	2, 359	1, 489	1, 489	870	36.8	84.1
JACKSON	275	122	86	86	36	29.5	44.3
LA PLATA	4, 515	1, 586	1, 018	1, 018	568	35.8	35.1
MESA	11, 236	2, 284	1, 755	1, 755	529	23.1	20.3
MINERAL	364	426	296	296	130	OVER	117.0
MOFFAT	1, 518	563	358	358	205	36.4	37.0
MONTEZUMA	2, 595	618	453	453	165	26.6	23.8
MONTRORSE	3, 244	846	619	619	227	26.8	26.0
OURAY	302	93	69	69	24	25.8	30.7
PITKIN	1, 757	823	460	460	363	44.1	46.8
PUEBLO	32, 944	19, 966	14, 207	14, 207	5, 759	28.8	60.6
RIO BLANCO	980	265	177	177	88	33.2	27.0
RIO GRANDE	1, 829	824	607	607	217	26.3	45.0
ROUTT	2, 608	1, 212	846	846	366	30.1	46.4
SAGUACHE	1, 167	716	362	362	354	49.4	61.3
SAN JUAN	173	47	29	29	18	38.2	27.1
SAN MIGUEL	831	549	280	280	269	48.9	66.0
SUMMIT	1, 002	205	145	145	60	29.2	20.4
TOTAL	91, 681	43, 474	29, 851	29, 851	13, 623	31.3	47.4

	# REG	# VOTE	1	TOTAL	NO VOTE	% NO VT	%TRNOUT
ALAMOSA	1, 605	930	683	683	247	26.5	57.9
ARCHULETA	903	536	367	367	169	31.5	59.3
CONEJOS	1, 577	1, 161	813	813	348	29.9	73.6
COSTILLA	149	53	42	42	11	20.7	35.5
CUSTER	431	195	147	147	48	24.6	45.2
DELTA	4, 427	1, 921	1, 373	1, 373	548	28.5	43.3
DOLORES	286	182	106	106	76	41.7	63.6
EAGLE	2, 331	1, 295	910	910	385	29.7	55.5
FREMONT	3, 115	1, 395	987	987	408	29.2	44.7
GARFIELD	3, 623	757	536	536	221	29.1	20.8
GRAND	2, 095	913	631	631	282	30.8	43.5
GUNNISON	1, 816	535	362	362	173	32.3	29.4
HINSDALE	329	321	191	191	130	40.4	97.5
HUERFANO	421	143	110	110	33	23.0	33.9
JACKSON	693	631	378	378	253	40.0	91.0
LA PLATA	4, 934	1, 041	765	765	276	26.5	21.0
MESA	15, 034	6, 846	4, 863	4, 863	1, 983	28.9	45.5
MINERAL	105	55	46	46	9	16.3	52.3
MOFFAT	2, 284	1, 489	833	833	656	44.0	65.1
MONTEZUMA	2, 452	913	643	643	270	29.5	37.2
MONTROSE	4, 185	1, 736	1, 274	1, 274	462	26.6	41.4
OURAY	650	460	331	331	129	28.0	70.7
PITKIN	1, 295	613	422	422	191	31.1	47.3
PUEBLO	9, 620	2, 976	2, 511	2, 511	465	15.6	30.9
RIO BLANCO	1, 274	729	463	463	266	36.4	57.2
RIO GRANDE	2, 013	1, 029	799	799	230	22.3	51.1
ROUTT	2, 254	878	633	633	245	27.9	38.9
SAGUACHE	663	255	184	184	71	27.8	38.4
SAN JUAN	138	40	28	28	12	30.0	28.9
SAN MIGUEL	524	196	145	145	51	26.0	37.4
SUMMIT	1, 599	391	290	290	101	25.8	24.4
TOTAL	72, 825	30, 615	21, 866	21, 866	8, 749	28.5	42.0

Abstract of Votes cast at the PRIMARY election held on Tuesday, September 14, 1982 for the office of
REGENT—UNIVERSITY OF COLORADO (FIFTH CONGRESSIONAL DISTRICT)

KRAEMER, SANDY F.

R 1

	= REG	= VOTE	1	TOTAL	NO VOTE	% NO VT	%TRNOUT
ARAPAHOE	6, 928	1, 432	989	989	443	30.9	20.6
CHAFFEE	1, 772	616	292	292	324	52.5	34.7
DOUGLAS	6, 108	3, 801	2, 728	2, 728	1, 073	28.2	62.2
ELBERT	1, 384	662	507	507	155	23.4	47.8
EL PASO	42, 597	16, 244	12, 926	12, 926	3, 318	20.4	38.1
FREMONT	1, 805	914	657	657	257	28.1	50.6
JEFFERSON	13, 847	4, 510	3, 688	3, 688	822	18.2	32.5
LAKE	672	208	157	157	51	24.5	30.9
PARK	1, 155	581	337	337	244	41.9	50.3
TELLER	1, 557	623	483	483	140	22.4	40.0
TOTAL	77, 825	29, 591	22, 764	22, 764	6, 827	23.0	38.0

STATE SENATE—FIRST DISTRICT

HASTINGS, MELBA

D 1

	# REG	# VOTE	1	TOTAL	NO VOTE	% NO VT	%TRNOUT
KIT CARSON	1, 147	422	318	318	104	24.6	36.7
LOGAN	2, 509	690	628	628	62	8.9	27.5
MORGAN	2, 684	1, 253	807	807	446	35.5	46.6
PHILLIPS	744	230	188	188	42	18.2	30.9
SEDGWICK	483	167	143	143	24	14.3	34.5
WASHINGTON	724	270	211	211	59	21.8	37.2
WELD	1, 199	388	276	276	112	28.8	32.3
YUMA	1, 458	613	517	517	96	15.6	42.0
TOTAL	10, 948	4, 033	3, 088	3, 088	945	23.4	36.8

BRANDON, JAMES L. JIM
GAY, KEITH L.

R 1
R 2

	# REG	# VOTE	1	2	TOTAL	NO VOTE	% NO VT	%TRNOUT
KIT CARSON	2, 059	1, 204	792	193	985	219	18.1	58.4
LOGAN	3, 199	1, 158	946	108	1, 054	104	8.9	36.1
MORGAN	3, 700	2, 085	1, 261	348	1, 609	476	22.8	56.3
PHILLIPS	1, 004	495	378	46	424	71	14.3	49.3
SEDGWICK	856	559	405	54	459	100	17.8	65.3
WASHINGTON	1, 776	1, 418	1, 084	206	1, 290	128	9.0	79.8
WELD	1, 329	562	399	62	461	101	17.9	42.2
YUMA	2, 063	917	760	74	834	83	9.0	44.4
TOTAL	15, 986	8, 398	6, 025	1, 091	7, 116	1, 282	15.2	52.5

Abstract of Votes cast at the PRIMARY election held on Tuesday, September 14, 1982 for the office of

STATE SENATE—SECOND DISTRICT

RIZZUTO, JIM

D 1

	# REG	# VOTE	1	TOTAL	NO VOTE	% NO VT	%TRNOUT
BACA	1, 289	402	291	291	111	27.6	31.1
BENT	1, 196	194	159	159	35	18.0	16.2
CHEYENNE	429	144	106	106	38	26.3	33.5
CROWLEY	757	461	343	343	118	25.5	60.8
HUERFANO	2, 803	2, 359	1, 504	1, 504	855	36.2	84.1
KIOWA	356	124	108	108	16	12.9	34.8
LAS ANIMAS	6, 605	5, 433	3, 708	3, 708	1, 725	31.7	82.2
OTERO	3, 897	1, 071	877	877	194	18.1	27.4
PROWERS	1, 924	411	316	316	95	23.1	21.3
PUEBLO	1, 491	851	602	602	249	29.2	57.0
TOTAL	20, 747	11, 450	8, 014	8, 014	3, 436	30.0	55.1

CLARK, KENNETH

R 1

	= REG	= VOTE	1	TOTAL	NO VOTE	% NO VT	%TRNOUT
BACA	1, 186	417	353	353	64	15.3	35.1
BENT	724	165	152	152	13	7.8	22.7
CHEYENNE	647	283	214	214	69	24.3	43.7
CROWLEY	667	449	360	360	89	19.8	67.3
HUERFANO	421	143	116	116	27	18.8	33.9
KIOWA	561	510	343	343	167	32.7	90.9
LAS ANIMAS	1, 235	553	462	462	91	16.4	44.7
OTERO	3, 074	813	655	655	158	19.4	26.4
PROWERS	1, 792	392	325	325	67	17.0	21.8
PUEBLO	630	213	174	174	39	18.3	33.8
TOTAL	10, 937	3, 938	3, 154	3, 154	784	19.9	36.0

STATE SENATE—THIRD DISTRICT

BENO, JOHN RICHARDSON

D 1

	= REG	= VOTE	1	TOTAL	NO VOTE	% NO VT	%TRNOUT
PUEBLO	22, 072	13, 330	9, 772	9, 772	3, 558	26.6	60.3
TOTAL	22, 072	13, 330	9, 772	9, 772	3, 558	26.6	60.3

Abstract of Votes cast at the PRIMARY election held on Tuesday, September 14, 1982 for the office of

STATE SENATE—FIFTH DISTRICT

CALLIHAN, MICHAEL

D 1

	# REG	# VOTE	1	TOTAL	NO VOTE	% NO VT	%TRNOUT
ALAMOSA	2, 403	1, 097	822	822	275	25.0	45.6
CHAFFEE	2, 393	467	286	286	181	38.7	19.5
CONEJOS	2, 266	1, 812	1, 179	1, 179	633	34.9	79.9
COSTILLA	1, 709	1, 511	927	927	584	38.6	88.4
DELTA	2, 627	706	569	569	137	19.4	26.8
GUNNISON	1, 781	1, 236	875	875	361	29.2	69.3
HINSDALE	57	21	15	15	6	28.5	36.8
MINERAL	364	426	304	304	122	OVER	117.0
RIO GRANDE	1, 829	824	630	630	194	23.5	45.0
SAGUACHE	1, 167	716	503	503	213	29.7	61.3
TOTAL	16, 596	8, 816	6, 110	6, 110	2, 706	30.6	53.1

LILLPOP, JIM

R 1

	# REG	# VOTE	1	TOTAL	NO VOTE	% NO VT	%TRNOUT
ALAMOSA	1, 605	930	802	802	128	13.7	57.9
CHAFFEE	1, 772	616	279	279	337	54.7	34.7
CONEJOS	1, 577	1, 161	859	859	302	26.0	73.6
COSTILLA	149	53	43	43	10	18.8	35.5
DELTA	3, 968	1, 671	1, 212	1, 212	459	27.4	42.1
GUNNISON	1, 816	535	374	374	161	30.0	29.4
HINSDALE	329	321	203	203	118	36.7	97.5
MINERAL	105	55	51	51	4	7.2	52.3
RIO GRANDE	2, 013	1, 029	891	891	138	13.4	51.1
SAGUACHE	663	255	214	214	41	16.0	38.4
TOTAL	13, 997	6, 626	4, 928	4, 928	1, 698	25.6	47.3

STATE SENATE—SIXTH DISTRICT

ROTH, WAYNE

D 1

	# REG	# VOTE	1	TOTAL	NO VOTE	% NO VT	%TRNOUT
ARCHULETA	1, 066	641	386	386	255	39.7	60.1
DELTA	182	45	39	39	6	13.3	24.7
DOLORES	495	180	109	109	71	39.4	36.3
LA PLATA	4, 515	1, 586	1, 073	1, 073	513	32.3	35.1
MONTEZUMA	2, 595	618	485	485	133	21.5	23.8
MONTROSE	3, 244	846	613	613	233	27.5	26.0
OURAY	302	93	74	74	19	20.4	30.7
SAN JUAN	173	47	36	36	11	23.4	27.1
SAN MIGUEL	831	549	292	292	257	46.8	66.0
TOTAL	13, 403	4, 605	3, 107	3, 107	1, 498	32.5	34.3

NOBLE, DAN D.

R 1

	# REG	# VOTE	1	TOTAL	NO VOTE	% NO VT	%TRNOUT
ARCHULETA	903	536	391	391	145	27.0	59.3
DELTA	459	250	196	196	54	21.6	54.4
DOLORES	286	182	133	133	49	26.9	63.6
LA PLATA	4, 934	1, 041	887	887	154	14.7	21.0
MONTEZUMA	2, 452	913	775	775	138	15.1	37.2
MONTROSE	4, 185	1, 736	1, 451	1, 451	285	16.4	41.4
OURAY	650	460	381	381	79	17.1	70.7
SAN JUAN	138	40	32	32	8	20.0	28.9
SAN MIGUEL	524	196	165	165	31	15.8	37.4
TOTAL	14, 531	5, 354	4, 411	4, 411	943	17.6	36.8

Abstract of Votes cast at the PRIMARY election held on Tuesday, September 14, 1982 for the office of

STATE SENATE—SEVENTH DISTRICT

BISHOP, TILMAN TILLIE

R 1

	# REG	# VOTE	1	TOTAL	NO VOTE	% NO VT	%TRNOUT
MESA	15, 034	6, 846	5, 690	5, 690	1, 156	16.8	45.5
TOTAL	15, 034	6, 846	5, 690	5, 690	1, 156	16.8	45.5

STATE SENATE—NINTH DISTRICT

HEFLEY, JOEL

R 1

	# REG	# VOTE	1	TOTAL	NO VOTE	% NO VT	%TRNOUT
ELBERT	1, 384	662	514	514	148	22.3	47.8
EL PASO	12, 458	5, 734	4, 837	4, 837	897	15.6	46.0
TOTAL	13, 842	6, 396	5, 351	5, 351	1, 045	16.3	46.2

STATE SENATE—ELEVENTH DISTRICT

TRAER, BOB

D 1

	# REG	# VOTE	1	TOTAL	NO VOTE	% NO VT	%TRNOUT
EL PASO	6, 475	1, 342	1, 096	1, 096	246	18.3	20.7
TOTAL	6, 475	1, 342	1, 096	1, 096	246	18.3	20.7

WELLS, JEFF

R 1

	# REG	# VOTE	1	TOTAL	NO VOTE	% NO VT	%TRNOUT
EL PASO	6, 523	2, 042	1, 619	1, 619	423	20.7	31.3
TOTAL	6, 523	2, 042	1, 619	1, 619	423	20.7	31.3

STATE SENATE—TWELFTH DISTRICT (VACANCY)

SUSEMIHL, PETER M.
MCCORMICK, HAROLD L. (MACK)

R 1
R 2

	# REG	# VOTE	1	2	TOTAL	NO VOTE	% NO VT	%TRNOUT
EL PASO	5,703	2,273	1,155	1,046	2,201	72	3.1	39.8
FREMONT	3,053	1,585	534	990	1,524	61	3.8	51.9
TELLER	206	130	49	71	120	10	7.6	63.1
TOTAL	8,962	3,988	1,738	2,107	3,845	143	3.5	44.4

Abstract of Votes cast at the PRIMARY election held on Tuesday, September 14, 1982 for the office of

STATE SENATE—THIRTEENTH DISTRICT

GLASS, THOMAS R. H.

D 1

	# REG	# VOTE	1	TOTAL	NO VOTE	% NO VT	%TRNOUT
BOULDER	3, 792	792	548	548	244	30.8	20.8
CLEAR CREEK	936	513	371	371	142	27.6	54.8
EAGLE	1, 744	729	532	532	197	27.0	41.8
GILPIN	746	494	274	274	220	44.5	66.2
JEFFERSON	2, 319	413	359	359	54	13.0	17.8
PITKIN	1, 757	823	501	501	322	39.1	46.8
SUMMIT	1, 002	205	164	164	41	20.0	20.4
TOTAL	12, 296	3, 969	2, 749	2, 749	1, 220	30.7	32.2

HELMER, DAVE

R 1

	# REG	# VOTE	1	TOTAL	NO VOTE	% NO VT	%TRNOUT
BOULDER	3, 608	757	543	543	214	28.2	20.9
CLEAR CREEK	1, 214	863	582	582	281	32.5	71.0
EAGLE	2, 331	1, 295	915	915	380	29.3	55.5
GILPIN	419	180	112	112	68	37.7	42.9
JEFFERSON	4, 482	1, 772	1, 446	1, 446	326	18.3	39.5
PITKIN	1, 295	613	429	429	184	30.0	47.3
SUMMIT	1, 599	391	311	311	80	20.4	24.4
TOTAL	14, 948	5, 871	4, 338	4, 338	1, 533	26.1	39.2

STATE SENATE—FIFTEENTH DISTRICT

BERGER, LEO

D 1

	# REG	# VOTE	1	TOTAL	NO VOTE	% NO VT	%TRNOUT
LARIMER	5, 475	1, 125	953	953	172	15.2	20.5
WELD	3, 433	795	576	576	219	27.5	23.1
TOTAL	8, 908	1, 920	1, 529	1, 529	391	20.3	21.5

ALLARD, WAYNE

R 1

	# REG	# VOTE	1	TOTAL	NO VOTE	% NO VT	%TRNOUT
LARIMER	9, 673	2, 943	2, 488	2, 488	455	15.4	30.4
WELD	2, 981	967	742	742	225	23.2	32.4
TOTAL	12, 654	3, 910	3, 230	3, 230	680	17.3	30.8

STATE SENATE—SIXTEENTH DISTRICT

STEINMARK, JUNE K.

D 1

	# REG	# VOTE	1	TOTAL	NO VOTE	% NO VT	%TRNOUT
WELD	8, 191	2, 381	1, 825	1, 825	556	23.3	29.0
TOTAL	8, 191	2, 381	1, 825	1, 825	556	23.3	29.0

DONLEY, JOHN P.
YOUNG, LYNN D.

R 1
R 2

	# REG	# VOTE	1	2	TOTAL	NO VOTE	% NO VT	%TRNOUT
WELD	12, 013	5, 185	2, 661	1, 937	4, 598	587	11.3	43.1
TOTAL	12, 013	5, 185	2, 661	1, 937	4, 598	587	11.3	43.1

Abstract of Votes cast at the PRIMARY election held on Tuesday, September 14, 1982 for the office of

STATE SENATE—TWENTIETH DISTRICT

TRAYLOR, CLAIRE

R 1

	# REG	# VOTE	1	TOTAL	NO VOTE	% NO VT	%TRNOUT
JEFFERSON	15, 015	5, 248	4, 551	4, 551	697	13.2	34.9
TOTAL	15, 015	5, 248	4, 551	4, 551	697	13.2	34.9

STATE SENATE—TWENTY-SECOND DISTRICT

SCHAEFER, DAN

R 1

	# REG	# VOTE	1	TOTAL	NO VOTE	% NO VT	%TRNOUT
JEFFERSON	13, 624	4, 382	3, 871	3, 871	511	11.6	32.1
TOTAL	13, 624	4, 382	3, 871	3, 871	511	11.6	32.1

STATE SENATE—TWENTY-FOURTH DISTRICT

BARRAGAN, POLLY BACA

D 1

	# REG	# VOTE	1	TOTAL	NO VOTE	% NO VT	%TRNOUT
ADAMS	15, 126	3, 243	2, 718	2, 718	525	16.1	21.4
TOTAL	15, 126	3, 243	2, 718	2, 718	525	16.1	21.4

MARQUEZ, ART

R 1

	# REG	# VOTE	1	TOTAL	NO VOTE	% NO VT	%TRNOUT
ADAMS	8, 361	1, 313	1, 087	1, 087	226	17.2	15.7
TOTAL	8, 361	1, 313	1, 087	1, 087	226	17.2	15.7

STATE SENATE—TWENTY-NINTH DISTRICT

TROUP, SAM

D 1

	= REG	= VOTE	1	TOTAL	NO VOTE	% NO VT	%TRNOUT
ARAPAHOE	3, 931	820	595	595	225	27.4	20.8
DOUGLAS	2, 117	589	448	448	141	23.9	27.8
JEFFERSON	2, 064	329	308	308	21	6.3	15.9
TOTAL	8, 112	1, 738	1, 351	1, 351	387	22.2	21.4
WINKLER, JOE				R	1		
RAPP, DONALD A.				R	2		

	= REG	= VOTE	1	2	TOTAL	NO VOTE	% NO VT	%TRNOUT
ARAPAHOE	5, 656	1, 798	766	746	1, 512	286	15.9	31.7
DOUGLAS	6, 108	3, 801	1, 990	1, 572	3, 562	239	6.2	62.2
JEFFERSON	3, 979	1, 309	618	514	1, 132	177	13.5	32.8
TOTAL	15, 743	6, 908	3, 374	2, 832	6, 206	702	10.1	43.8

STATE SENATE—THIRTIETH DISTRICT

GALLAGHER, DENNIS

D 1

	= REG	= VOTE	1	TOTAL	NO VOTE	% NO VT	%TRNOUT
DENVER	18, 892	5, 312	4, 301	4, 301	1, 011	19.0	28.1
TOTAL	18, 892	5, 312	4, 301	4, 301	1, 011	19.0	28.1

Abstract of Votes cast at the PRIMARY election held on Tuesday, September 14, 1982 for the office of

STATE SENATE—THIRTY-SECOND DISTRICT

PETERSON, RAY

D 1

	# REG	# VOTE	1	TOTAL	NO VOTE	% NO VT	%TRNOUT
DENVER	17, 587	3, 261	2, 610	2, 610	651	19.9	18.5
TOTAL	17, 587	3, 261	2, 610	2, 610	651	19.9	18.5

GONCE, JOHN

R 1

	# REG	# VOTE	1	TOTAL	NO VOTE	% NO VT	%TRNOUT
DENVER	11, 863	2, 997	2, 236	2, 236	761	25.3	25.2
TOTAL	11, 863	2, 997	2, 236	2, 236	761	25.3	25.2

STATE REPRESENTATIVE—FIRST DISTRICT

RUDD, GARTH H.

D 1

	# REG	# VOTE	1	TOTAL	NO VOTE	% NO VT	%TRNOUT
DENVER	9, 009	1, 703	1, 319	1, 319	384	22.5	18.9
TOTAL	9, 009	1, 703	1, 319	1, 319	384	22.5	18.9

FAATZ, JEANNE

R 1

	# REG	# VOTE	1	TOTAL	NO VOTE	% NO VT	%TRNOUT
DENVER	7, 409	2, 000	1, 738	1, 738	262	13.1	26.9
TOTAL	7, 409	2, 000	1, 738	1, 738	262	13.1	26.9

STATE REPRESENTATIVE—SECOND DISTRICT

CASTRO, RICHARD
CHAVEZ, GEORGE M.

D 1
D 2

	# REG	# VOTE	1	2	TOTAL	NO VOTE	% NO VT	%TRNOUT
DENVER	9, 463	2, 133	1, 316	710	2, 026	107	5.0	22.5
TOTAL	9, 463	2, 133	1, 316	710	2, 026	107	5.0	22.5

WINKLER, PHILIP W.

R 1

	# REG	# VOTE	1	TOTAL	NO VOTE	% NO VT	%TRNOUT
DENVER	2, 965	723	567	567	156	21.5	24.3
TOTAL	2, 965	723	567	567	156	21.5	24.3

Abstract of Votes cast at the PRIMARY election held on Tuesday, September 14, 1982 for the office of

STATE REPRESENTATIVE—THIRD DISTRICT

KNOX, WAYNE N.

D 1

	# REG	# VOTE	1	TOTAL	NO VOTE	% NO VT	%TRNOUT
DENVER	10, 195	1, 909	1, 583	1, 583	326	17.0	18.7
TOTAL	10, 195	1, 909	1, 583	1, 583	326	17.0	18.7

WORTHMAN, ERNEST J. R 1

	# REG	# VOTE	1	TOTAL	NO VOTE	% NO VT	%TRNOUT
DENVER	5, 961	1, 263	975	975	288	22.8	21.1
TOTAL	5, 961	1, 263	975	975	288	22.8	21.1

STATE REPRESENTATIVE—FOURTH DISTRICT

BOWEN, ROBERT E.

D 1

MANDLER, MARK

D 2

CDE BACA, CELESTE M.

D 3

	# REG	# VOTE	1	2	3	TOTAL	NO VOTE	% NO VT	%TRNOUT
DENVER	10, 863	3, 922	1, 787	1, 148	755	3, 690	232	5.9	36.1
TOTAL	10, 863	3, 922	1, 787	1, 148	755	3, 690	232	5.9	36.1

SWENSON, VI

R 1

	# REG	# VOTE	1	TOTAL	NO VOTE	% NO VT	%TRNOUT
DENVER	3, 630	896	641	641	255	28.4	24.6
TOTAL	3, 630	896	641	641	255	28.4	24.6

STATE REPRESENTATIVE—FIFTH DISTRICT

HERNANDEZ, PHILIP A.
 DEHERRERA, LAURA

D 1
 D 2

	# REG	# VOTE	1	2	TOTAL	NO VOTE	% NO VT	%TRNOUT
DENVER	10, 227	2, 817	1, 336	1, 310	2, 646	171	6.0	27.5
TOTAL	10, 227	2, 817	1, 336	1, 310	2, 646	171	6.0	27.5

STATE REPRESENTATIVE—SIXTH DISTRICT

KOPEL, JERRY

D 1

	# REG	# VOTE	1	TOTAL	NO VOTE	% NO VT	%TRNOUT
DENVER	10, 454	2, 291	1, 918	1, 918	373	16.2	21.9
TOTAL	10, 454	2, 291	1, 918	1, 918	373	16.2	21.9

PLACHTE, WILLIAM M.

R 1

	# REG	# VOTE	1	TOTAL	NO VOTE	% NO VT	%TRNOUT
DENVER	7, 018	1, 532	1, 184	1, 184	348	22.7	21.8
TOTAL	7, 018	1, 532	1, 184	1, 184	348	22.7	21.8

Abstract of Votes cast at the PRIMARY election held on Tuesday, September 14, 1982 for the office of

STATE REPRESENTATIVE—SEVENTH DISTRICTTAYLOR, ARIE
TANNER, GLORIA G.D 1
D 2

	# REG	# VOTE	1	2	TOTAL	NO VOTE	% NO VT	%TRNOUT
DENVER	10, 304	3, 822	1, 898	1, 861	3, 759	63	1.6	37.0
TOTAL	10, 304	3, 822	1, 898	1, 861	3, 759	63	1.6	37.0

MORTON, AUDREY F. R 1

	# REG	# VOTE	1	TOTAL	NO VOTE	% NO VT	%TRNOUT
DENVER	2, 283	551	443	443	108	19.6	24.1
TOTAL	2, 283	551	443	443	108	19.6	24.1

STATE REPRESENTATIVE—EIGHTH DISTRICT

WEBB, WILMA J.

D 1

	# REG	# VOTE	1	TOTAL	NO VOTE	% NO VT	%TRNOUT
DENVER	11, 104	2, 220	1, 935	1, 935	285	12.8	19.9
TOTAL	11, 104	2, 220	1, 935	1, 935	285	12.8	19.9

STATE REPRESENTATIVE—NINTH DISTRICT

EDELMAN, NORMA

D 1

	# REG	# VOTE	1	TOTAL	NO VOTE	% NO VT	%TRNOUT
ARAPAHOE	216	29	21	21	8	27.5	13.4
DENVER	8, 660	2, 475	1, 975	1, 975	500	20.2	28.5
TOTAL	8, 876	2, 504	1, 996	1, 996	508	20.2	28.2

PRENDERGAST, RUTH E.

R 1

	# REG	# VOTE	1	TOTAL	NO VOTE	% NO VT	%TRNOUT
ARAPAHOE	239	31	23	23	8	25.8	12.9
DENVER	10, 406	3, 130	2, 582	2, 582	548	17.5	30.0
TOTAL	10, 645	3, 161	2, 605	2, 605	556	17.5	29.6

STATE REPRESENTATIVE—TENTH DISTRICT

NEALE, BETTY I.

R 1

	# REG	# VOTE	1	TOTAL	NO VOTE	% NO VT	%TRNOUT
DENVER	10, 713	2, 114	1, 753	1, 753	361	17.0	19.7
TOTAL	10, 713	2, 114	1, 753	1, 753	361	17.0	19.7

Abstract of Votes cast at the PRIMARY election held on Tuesday, September 14, 1982 for the office of

STATE REPRESENTATIVE—ELEVENTH DISTRICT

BROWN, CHARLES

D 1

	# REG	# VOTE	1	TOTAL	NO VOTE	% NO VT	%TRNOUT
ARAPAHOE	415	111	77	77	34	30.6	26.7
DENVER	8, 595	1, 906	1, 522	1, 522	384	20.1	22.1
TOTAL	9, 010	2, 017	1, 599	1, 599	418	20.7	22.3

ROGERS, GREG

R 1

	# REG	# VOTE	1	TOTAL	NO VOTE	% NO VT	%TRNOUT
ARAPAHOE	797	225	160	160	65	28.8	28.2
DENVER	10, 487	2, 581	2, 145	2, 145	436	16.8	24.6
TOTAL	11, 284	2, 806	2, 305	2, 305	501	17.8	24.8

STATE REPRESENTATIVE—TWELFTH DISTRICT

DYER, CANDACE (CANDY)

D 1

	# REG	# VOTE	1	TOTAL	NO VOTE	% NO VT	%TRNOUT
BOULDER	4, 925	1, 080	905	905	175	16.2	21.9
TOTAL	4, 925	1, 080	905	905	175	16.2	21.9

BURTON, ROGER

R 1

	# REG	# VOTE	1	TOTAL	NO VOTE	% NO VT	%TRNOUT
BOULDER	6, 623	1, 799	1, 395	1, 395	404	22.4	27.1
TOTAL	6, 623	1, 799	1, 395	1, 395	404	22.4	27.1

STATE REPRESENTATIVE—THIRTEENTH DISTRICT

TOPF, JOHN O.

D 1

	# REG	# VOTE	1	TOTAL	NO VOTE	% NO VT	%TRNOUT
BOULDER	6, 008	1, 154	790	790	364	31.5	19.2
TOTAL	6, 008	1, 154	790	790	364	31.5	19.2

HUME, SANDY

R 1

	# REG	# VOTE	1	TOTAL	NO VOTE	% NO VT	%TRNOUT
BOULDER	8, 560	1, 777	1, 412	1, 412	365	20.5	20.7
TOTAL	8, 560	1, 777	1, 412	1, 412	365	20.5	20.7

STATE REPRESENTATIVE—FOURTEENTH DISTRICT

SKAGGS, DAVID E.

D 1

	# REG	# VOTE	1	TOTAL	NO VOTE	% NO VT	%TRNOUT
BOULDER	8, 330	1, 887	1, 448	1, 448	439	23.2	22.6
TOTAL	8, 330	1, 887	1, 448	1, 448	439	23.2	22.6

BICKEL, LILLIAN

R 1

	# REG	# VOTE	1	TOTAL	NO VOTE	% NO VT	%TRNOUT
BOULDER	7, 647	1, 641	1, 198	1, 198	443	26.9	21.4
TOTAL	7, 647	1, 641	1, 198	1, 198	443	26.9	21.4

Abstract of Votes cast at the PRIMARY election held on Tuesday, September 14, 1982 for the office of

STATE REPRESENTATIVE—FIFTEENTH DISTRICT

WRIGHT, RUTH

D 1

	# REG	# VOTE	1	TOTAL	NO VOTE	% NO VT	%TRNOUT
BOULDER	8, 572	1, 560	1, 234	1, 234	326	20.8	18.1
TOTAL	8, 572	1, 560	1, 234	1, 234	326	20.8	18.1

STATE REPRESENTATIVE—SIXTEENTH DISTRICT

TEBEDO, MARY ANN

R 1

	# REG	# VOTE	1	TOTAL	NO VOTE	% NO VT	%TRNOUT
EL PASO	7, 828	2, 763	2, 214	2, 214	549	19.8	35.2
TOTAL	7, 828	2, 763	2, 214	2, 214	549	19.8	35.2

STATE REPRESENTATIVE—SEVENTEENTH DISTRICT

MARTINEZ, ALFONSO A.

D 1

	# REG	# VOTE	1	TOTAL	NO VOTE	% NO VT	%TRNOUT
EL PASO	4, 163	858	628	628	230	26.8	20.6
TOTAL	4, 163	858	628	628	230	26.8	20.6
LARSON, JEAN M.				R	1		
BRANSOM, ELLA M. GOTHARD				R	2		

	# REG	# VOTE	1	2	TOTAL	NO VOTE	% NO VT	%TRNOUT
EL PASO	3, 807	1, 296	906	270	1, 176	120	9.2	34.0
TOTAL	3, 807	1, 296	906	270	1, 176	120	9.2	34.0

STATE REPRESENTATIVE—EIGHTEENTH DISTRICT

RANDALL, FRANK

BIRD, MICHAEL C. (MIKE)

R 1
R 2

	# REG	# VOTE	1	2	TOTAL	NO VOTE	% NO VT	%TRNOUT
EL PASO	6, 591	2, 622	1, 017	1, 503	2, 520	102	3.8	39.7
TOTAL	6, 591	2, 622	1, 017	1, 503	2, 520	102	3.8	39.7

Abstract of Votes cast at the PRIMARY election held on Tuesday, September 14, 1982 for the office of

STATE REPRESENTATIVE—NINETEENTH DISTRICT

KREPS, BURL G.

D 1

	# REG	# VOTE	1	TOTAL	NO VOTE	% NO VT	%TRNOUT
EL PASO	3, 649	778	669	669	109	14.0	21.3
TOTAL	3, 649	778	669	669	109	14.0	21.3

MINAHAN, PETER M.

R 1

	# REG	# VOTE	1	TOTAL	NO VOTE	% NO VT	%TRNOUT
EL PASO	4, 291	1, 332	1, 187	1, 187	145	10.8	31.0
TOTAL	4, 291	1, 332	1, 187	1, 187	145	10.8	31.0

STATE REPRESENTATIVE—TWENTIETH DISTRICT

HORCHNER, BERNADETTE

D 1

	# REG	# VOTE	1	TOTAL	NO VOTE	% NO VT	%TRNOUT
EL PASO	3, 344	764	586	586	178	23.2	22.8
TOTAL	3, 344	764	586	586	178	23.2	22.8

DAMBMAN, MARY
STEPHENSON, BOB

R 1
R 2

	# REG	# VOTE	1	2	TOTAL	NO VOTE	% NO VT	%TRNOUT
EL PASO	7, 350	3, 907	2, 212	1, 610	3, 822	85	2.1	53.1
TOTAL	7, 350	3, 907	2, 212	1, 610	3, 822	85	2.1	53.1

STATE REPRESENTATIVE—TWENTY-FIRST DISTRICT

HEIM, CHARLES W. CHUCK

R 1

	= REG	= VOTE	1	TOTAL	NO VOTE	% NO VT	%TRNOUT
EL PASO	5,346	2,064	1,698	1,698	366	17.7	38.6
TOTAL	5,346	2,064	1,698	1,698	366	17.7	38.6

STATE REPRESENTATIVE—TWENTY-SECOND DISTRICT

CHRISTISON, ERNEST P.

D 1

	= REG	= VOTE	1	TOTAL	NO VOTE	% NO VT	%TRNOUT
EL PASO	5,687	1,243	872	872	371	29.8	21.8
TOTAL	5,687	1,243	872	872	371	29.8	21.8

HERZOG, JOHN L.

R 1

	= REG	= VOTE	1	TOTAL	NO VOTE	% NO VT	%TRNOUT
EL PASO	7,384	2,260	1,871	1,871	389	17.2	30.6
TOTAL	7,384	2,260	1,871	1,871	389	17.2	30.6

STATE REPRESENTATIVE—TWENTY-THIRD DISTRICT

LEE, JIM

R 1

	= REG	= VOTE	1	TOTAL	NO VOTE	% NO VT	%TRNOUT
JEFFERSON	8,102	2,678	2,355	2,355	323	12.0	33.0
TOTAL	8,102	2,678	2,355	2,355	323	12.0	33.0

Abstract of Votes cast at the PRIMARY election held on Tuesday, September 14, 1982 for the office of

STATE REPRESENTATIVE—TWENTY-FOURTH DISTRICT

GRANGER, PHILIP

D 1

	# REG	# VOTE	1	TOTAL	NO VOTE	% NO VT	%TRNOUT
JEFFERSON	6, 245	1, 097	958	958	139	12.6	17.5
TOTAL	6, 245	1, 097	958	958	139	12.6	17.5

PIERCE, RON
ALLISON, BONNIE J.R 1
R 2

	# REG	# VOTE	1	2	TOTAL	NO VOTE	% NO VT	%TRNOUT
JEFFERSON	7, 475	2, 886	1, 266	1, 527	2, 793	93	3.2	38.6
TOTAL	7, 475	2, 886	1, 266	1, 527	2, 793	93	3.2	38.6

STATE REPRESENTATIVE—TWENTY-FIFTH DISTRICT

MURRAY, JOHN

D 1

	# REG	# VOTE	1	TOTAL	NO VOTE	% NO VT	%TRNOUT
JEFFERSON	4, 768	832	712	712	120	14.4	17.4
TOTAL	4, 768	832	712	712	120	14.4	17.4

DEFILIPPO, FRANK

R 1

	# REG	# VOTE	1	TOTAL	NO VOTE	% NO VT	%TRNOUT
JEFFERSON	9, 009	3, 278	2, 791	2, 791	487	14.8	36.3
TOTAL	9, 009	3, 278	2, 791	2, 791	487	14.8	36.3

STATE REPRESENTATIVE—TWENTY-SIXTH DISTRICT

WILLIAMS, RALPH L.

D 1

	# REG	# VOTE	1	TOTAL	NO VOTE	% NO VT	%TRNOUT
JEFFERSON	5, 627	853	748	748	105	12.3	15.1
TOTAL	5, 627	853	748	748	105	12.3	15.1

MIELKE, DON

R 1

	# REG	# VOTE	1	TOTAL	NO VOTE	% NO VT	%TRNOUT
JEFFERSON	7, 994	2, 313	2, 060	2, 060	253	10.9	28.9
TOTAL	7, 994	2, 313	2, 060	2, 060	253	10.9	28.9

STATE REPRESENTATIVE—TWENTY-SEVENTH DISTRICT

BATH, DAVID

D 1

	# REG	# VOTE	1	TOTAL	NO VOTE	% NO VT	%TRNOUT
JEFFERSON	5, 044	695	598	598	97	13.9	13.7
TOTAL	5, 044	695	598	598	97	13.9	13.7

FORD, JUDY

R 1

	# REG	# VOTE	1	TOTAL	NO VOTE	% NO VT	%TRNOUT
JEFFERSON	7, 349	1, 883	1, 590	1, 590	293	15.5	25.6
TOTAL	7, 349	1, 883	1, 590	1, 590	293	15.5	25.6

Abstract of Votes cast at the PRIMARY election held on Tuesday, September 14, 1982 for the office of

STATE REPRESENTATIVE—TWENTY-EIGHTH DISTRICT

ARNOLD, KATHY SPELTS

R 1

	= REG	= VOTE	1	TOTAL	NO VOTE	% NO VT	%TRNOUT
JEFFERSON	8, 163	2, 059	1, 841	1, 841	218	10.5	25.2
TOTAL	8, 163	2, 059	1, 841	1, 841	218	10.5	25.2

STATE REPRESENTATIVE—TWENTY-NINTH DISTRICT

SCHNIDT, RITA Z.

D 1

	= REG	= VOTE	1	TOTAL	NO VOTE	% NO VT	%TRNOUT
JEFFERSON	4, 965	705	589	589	116	16.4	14.1
TOTAL	4, 965	705	589	589	116	16.4	14.1

TAYLOR, CAROL J.
ENGDAHL, LILLA E.

R 1
R 2

	= REG	= VOTE	1	2	TOTAL	NO VOTE	% NO VT	%TRNOUT
JEFFERSON	5, 392	1, 717	827	736	1, 563	154	8.9	31.8
TOTAL	5, 392	1, 717	827	736	1, 563	154	8.9	31.8

STATE REPRESENTATIVE—THIRTIETH DISTRICT

MARKERT, MOLLY MARGARET

D 1

	# REG	# VOTE	1	TOTAL	NO VOTE	% NO VT	%TRNOUT
ADAMS	6, 045	1, 416	1, 202	1, 202	214	15.1	23.4
TOTAL	6, 045	1, 416	1, 202	1, 202	214	15.1	23.4

DURDY, DORIS

R 1

	# REG	# VOTE	1	TOTAL	NO VOTE	% NO VT	%TRNOUT
ADAMS	4, 300	863	761	761	102	11.8	20.0
TOTAL	4, 300	863	761	761	102	11.8	20.0

STATE REPRESENTATIVE—THIRTY-FIRST DISTRICT

FLEMING, FAYE

D 1

	# REG	# VOTE	1	TOTAL	NO VOTE	% NO VT	%TRNOUT
ADAMS	3, 683	714	592	592	122	17.0	19.3
BOULDER	1, 962	414	340	340	74	17.8	21.1
WELD	554	143	97	97	46	32.1	25.8
TOTAL	6, 199	1, 271	1, 029	1, 029	242	19.0	20.5

CHAPLIN, JIM

R 1

	# REG	# VOTE	1	TOTAL	NO VOTE	% NO VT	%TRNOUT
ADAMS	3, 101	439	391	391	48	10.9	14.1
BOULDER	1, 765	407	308	308	99	24.3	23.0
WELD	489	120	89	89	31	25.8	24.5
TOTAL	5, 355	966	788	788	178	18.4	18.0

Abstract of Votes cast at the PRIMARY election held on Tuesday, September 14, 1982 for the office of

STATE REPRESENTATIVE—THIRTY-SECOND DISTRICT

MARTINEZ, BOB

D 1

	# REG	# VOTE	1	TOTAL	NO VOTE	% NO VT	%TRNOUT
ADAMS	7, 941	1, 553	1, 253	1, 253	300	19.3	19.5
TOTAL	7, 941	1, 553	1, 253	1, 253	300	19.3	19.5

MOBLEY, STEPHEN J.

R 1

	# REG	# VOTE	1	TOTAL	NO VOTE	% NO VT	%TRNOUT
ADAMS	3, 433	617	531	531	86	13.9	17.9
TOTAL	3, 433	617	531	531	86	13.9	17.9

STATE REPRESENTATIVE—THIRTY-THIRD DISTRICT

BURKHARDT, RON

D 1

	# REG	# VOTE	1	TOTAL	NO VOTE	% NO VT	%TRNOUT
ADAMS	7, 794	1, 450	1, 232	1, 232	218	15.0	18.6
TOTAL	7, 794	1, 450	1, 232	1, 232	218	15.0	18.6

BRUNER, GEORGE

R 1

	# REG	# VOTE	1	TOTAL	NO VOTE	% NO VT	%TRNOUT
ADAMS	5, 702	815	723	723	92	11.2	14.2
TOTAL	5, 702	815	723	723	92	11.2	14.2

STATE REPRESENTATIVE—THIRTY-FOURTH DISTRICT

DAVOREN, JOHN

D 1

	# REG	# VOTE	1	TOTAL	NO VOTE	% NO VT	%TRNOUT
ADAMS	7, 845	1, 550	1, 314	1, 314	236	15.2	19.7
TOTAL	7, 845	1, 550	1, 314	1, 314	236	15.2	19.7

BIRD, MIKE

R 1

	# REG	# VOTE	1	TOTAL	NO VOTE	% NO VT	%TRNOUT
ADAMS	4, 365	619	560	560	59	9.5	14.1
TOTAL	4, 365	619	560	560	59	9.5	14.1

STATE REPRESENTATIVE—THIRTY-FIFTH DISTRICT

GROFF, JOANN
WHITE, HARVEY N.

D 1
D 2

	# REG	# VOTE	1	2	TOTAL	NO VOTE	% NO VT	%TRNOUT
ADAMS	8, 095	2, 149	1, 292	700	1, 992	157	7.3	26.5
TOTAL	8, 095	2, 149	1, 292	700	1, 992	157	7.3	26.5

DEVORE, DONALD R.

R 1

	# REG	# VOTE	1	TOTAL	NO VOTE	% NO VT	%TRNOUT
ADAMS	4, 106	653	501	501	152	23.2	15.9
TOTAL	4, 106	653	501	501	152	23.2	15.9

Abstract of Votes cast at the PRIMARY election held on Tuesday, September 14, 1982 for the office of

STATE REPRESENTATIVE—THIRTY-SIXTH DISTRICT

DUNNING, ANNABELLE M.

D 1

	# REG	# VOTE	1	TOTAL	NO VOTE	% NO VT	%TRNOUT
ARAPAHOE	5, 238	963	744	744	219	22.7	18.3
TOTAL	5, 238	963	744	744	219	22.7	18.3

SCHERLING, BEVERLY A.

R 1

	# REG	# VOTE	1	TOTAL	NO VOTE	% NO VT	%TRNOUT
ARAPAHOE	5, 434	1, 338	1, 000	1, 000	338	25.2	24.6
TOTAL	5, 434	1, 338	1, 000	1, 000	338	25.2	24.6

STATE REPRESENTATIVE—THIRTY-SEVENTH DISTRICT

FLEENOR, HARRY M JR.

D 1

BURNS, T. MITCHELL

D 2

	# REG	# VOTE	1	2	TOTAL	NO VOTE	% NO VT	%TRNOUT
ARAPAHOE	5, 907	1, 517	762	415	1, 177	340	22.4	25.6
TOTAL	5, 907	1, 517	762	415	1, 177	340	22.4	25.6

PAULSON, CHRIS

R 1

	# REG	# VOTE	1	TOTAL	NO VOTE	% NO VT	%TRNOUT
ARAPAHOE	8, 366	2, 389	1, 631	1, 631	758	31.7	28.5
TOTAL	8, 366	2, 389	1, 631	1, 631	758	31.7	28.5

STATE REPRESENTATIVE—THIRTY-EIGHTH DISTRICT

EGAN, LAWRENCE A.

D 1

	# REG	# VOTE	1	TOTAL	NO VOTE	% NO VT	%TRNOUT
ARAPAHOE	4,766	937	667	667	270	28.8	19.6
TOTAL	4,766	937	667	667	270	28.8	19.6
PANKEY, PHIL				R	1		
CULLEN, RUTH L.				R	2		

	# REG	# VOTE	1	2	TOTAL	NO VOTE	% NO VT	%TRNOUT
ARAPAHOE	10,058	3,834	1,894	1,628	3,522	312	8.1	38.1
TOTAL	10,058	3,834	1,894	1,628	3,522	312	8.1	38.1

STATE REPRESENTATIVE—THIRTY-NINTH DISTRICT

PREBBLE, BILL

D 1

	# REG	# VOTE	1	TOTAL	NO VOTE	% NO VT	%TRNOUT
ARAPAHOE	4,016	650	497	497	153	23.5	16.1
TOTAL	4,016	650	497	497	153	23.5	16.1
SCHAUER, PAUL D.				R	1		

	# REG	# VOTE	1	TOTAL	NO VOTE	% NO VT	%TRNOUT
ARAPAHOE	11,500	2,531	1,773	1,773	758	29.9	22.0
TOTAL	11,500	2,531	1,773	1,773	758	29.9	22.0

Abstract of Votes cast at the PRIMARY election held on Tuesday, September 14, 1982 for the office of

STATE REPRESENTATIVE—FORTIETH DISTRICT

HOVER, CHARLES S. JR.

R 1

	= REG	= VOTE	1	TOTAL	NO VOTE	% NO VT	%TRNOUT
ARAPAHOE	3, 677	587	423	423	164	27.9	15.9
DOUGLAS	6, 108	3, 801	2, 877	2, 877	924	24.3	62.2
ELBERT	730	302	228	228	74	24.5	41.3
TOTAL	10, 515	4, 690	3, 528	3, 528	1, 162	24.7	44.6

STATE REPRESENTATIVE—FORTY-FIRST DISTRICT

JOHNSON, STANLEY E.

D 1

	= REG	= VOTE	1	TOTAL	NO VOTE	% NO VT	%TRNOUT
PUEBLO	12, 450	7, 542	5, 676	5, 676	1, 866	24.7	60.5
TOTAL	12, 450	7, 542	5, 676	5, 676	1, 866	24.7	60.5

STATE REPRESENTATIVE—FORTY-SECOND DISTRICT

LUCERO, LEO

D 1

	= REG	= VOTE	1	TOTAL	NO VOTE	% NO VT	%TRNOUT
PUEBLO	12, 356	7, 470	5, 763	5, 763	1, 707	22.8	60.4
TOTAL	12, 356	7, 470	5, 763	5, 763	1, 707	22.8	60.4

STATE REPRESENTATIVE—FORTY-THIRD DISTRICT

TRUJILLO, LARRY E. SR.
BOLEY, GEORGE W.

D 1
D 2

	# REG	# VOTE	1	2	TOTAL	NO VOTE	% NO VT	%TRNOUT
HUERFANO	2,803	2,359	1,295	835	2,130	229	9.7	84.1
LAS ANIMAS	6,605	5,433	2,771	2,081	4,852	581	10.6	82.2
OTERO	1,705	526	312	166	478	48	9.1	30.8
PUEBLO	3,424	2,048	1,148	774	1,922	126	6.1	59.8
TOTAL	14,537	10,366	5,526	3,856	9,382	984	9.4	71.3

PLATT, JAMES P.

R 1

	# REG	# VOTE	1	TOTAL	NO VOTE	% NO VT	%TRNOUT
HUERFANO	421	143	107	107	36	25.1	33.9
LAS ANIMAS	1,235	553	434	434	119	21.5	44.7
OTERO	1,025	268	181	181	87	32.4	26.1
PUEBLO	798	257	198	198	59	22.9	32.2
TOTAL	3,479	1,221	920	920	301	24.6	35.0

STATE REPRESENTATIVE—FORTY-FOURTH DISTRICT

JENKINS, LEO D.
WILBAR, PEYTON

D 1
D 2

	# REG	# VOTE	1	2	TOTAL	NO VOTE	% NO VT	%TRNOUT
FREMONT	4,165	1,506	1,050	350	1,400	106	7.0	36.1
PUEBLO	4,714	2,906	1,880	502	2,382	524	18.0	61.6
TOTAL	8,879	4,412	2,930	852	3,782	630	14.2	49.6

KIRSCHT, BOB LEON

R 1

	# REG	# VOTE	1	TOTAL	NO VOTE	% NO VT	%TRNOUT
FREMONT	4,102	1,916	1,473	1,473	443	23.1	46.7
PUEBLO	2,238	738	610	610	128	17.3	32.9
TOTAL	6,340	2,654	2,083	2,083	571	21.5	41.8

Abstract of Votes cast at the PRIMARY election held on Tuesday, September 14, 1982 for the office of

STATE REPRESENTATIVE—FORTY-FIFTH DISTRICT

BRYAN, CLIFTON A.

R 1

	# REG	= VOTE	1	TOTAL	NO VOTE	% NO VT	%TRNOUT
LARIMER	9,363	2,653	2,149	2,149	504	18.9	28.3
TOTAL	9,363	2,653	2,149	2,149	504	18.9	28.3

STATE REPRESENTATIVE—FORTY-SIXTH DISTRICT

BERTSCHY, WILLIAM J.

D 1

	# REG	= VOTE	1	TOTAL	NO VOTE	% NO VT	%TRNOUT
LARIMER	5,591	1,242	1,011	1,011	231	18.5	22.2
TOTAL	5,591	1,242	1,011	1,011	231	18.5	22.2

STRAHLE, RONALD H.

R 1

	# REG	= VOTE	1	TOTAL	NO VOTE	% NO VT	%TRNOUT
LARIMER	9,140	3,750	3,223	3,223	527	14.0	41.0
TOTAL	9,140	3,750	3,223	3,223	527	14.0	41.0

STATE REPRESENTATIVE—FORTY-SEVENTH DISTRICT

REEVES, PEGGY

D 1

	= REG	= VOTE	1	TOTAL	NO VOTE	% NO VT	%TRNOUT
LARIMER	5,696	1,306	1,123	1,123	183	14.0	22.9
TOTAL	5,696	1,306	1,123	1,123	183	14.0	22.9

DELGADO, G. PETE
MCCORMICK, DICK

R 1
R 2

	= REG	= VOTE	1	2	TOTAL	NO VOTE	% NO VT	%TRNOUT
LARIMER	7,433	3,014	579	2,180	2,759	255	8.4	40.5
TOTAL	7,433	3,014	579	2,180	2,759	255	8.4	40.5

STATE REPRESENTATIVE—FORTY-EIGHTH DISTRICT

ARTIST, BILL

R 1

	= REG	= VOTE	1	TOTAL	NO VOTE	% NO VT	%TRNOUT
LARIMER	2,564	965	684	684	281	29.1	37.6
WELD	4,984	2,214	1,810	1,810	404	18.2	44.4
TOTAL	7,548	3,179	2,494	2,494	685	21.5	42.1

Abstract of Votes cast at the PRIMARY election held on Tuesday, September 14, 1982 for the office of

STATE REPRESENTATIVE—FORTY-NINTH DISTRICT

BOYER, ERIC W.

D 1

	# REG	# VOTE	1	TOTAL	NO VOTE	% NO VT	%TRNOUT
ARAPAHOE	4, 598	883	637	637	246	27.8	19.2
TOTAL	4, 598	883	637	637	246	27.8	19.2

OWENS, WILLIAM F.

R 1

	# REG	# VOTE	1	TOTAL	NO VOTE	% NO VT	%TRNOUT
ARAPAHOE	7, 516	1, 775	1, 198	1, 198	577	32.5	23.6
TOTAL	7, 516	1, 775	1, 198	1, 198	577	32.5	23.6

STATE REPRESENTATIVE—FIFTIETH DISTRICT

HEIMAN, ANN K.

D 1

	# REG	# VOTE	1	TOTAL	NO VOTE	% NO VT	%TRNOUT
WELD	4, 443	1, 271	973	973	298	23.4	28.6
TOTAL	4, 443	1, 271	973	973	298	23.4	28.6

FINE, EUNICE W.

R 1

	# REG	# VOTE	1	TOTAL	NO VOTE	% NO VT	%TRNOUT
WELD	5, 635	2, 309	1, 862	1, 862	447	19.3	40.9
TOTAL	5, 635	2, 309	1, 862	1, 862	447	19.3	40.9

STATE REPRESENTATIVE—FIFTY-FIRST DISTRICT

YOUNGLUND, WALTER A.

R 1

	# REG	# VOTE	1	TOTAL	NO VOTE	% NO VT	%TRNOUT
WELD	5, 215	2, 071	1, 634	1, 634	437	21.1	39.7
TOTAL	5, 215	2, 071	1, 634	1, 634	437	21.1	39.7

STATE REPRESENTATIVE—FIFTY-SECOND DISTRICT

MOORE, JAMES E.
ANDERSON, NORMA
BRYAN, EDIE

R 1
R 2
R 3

	# REG	# VOTE	1	2	3	TOTAL	NO VOTE	% NO VT	%TRNOUT
JEFFERSON	6, 741	2, 667	928	771	888	2, 587	80	2.9	39.5
TOTAL	6, 741	2, 667	928	771	888	2, 587	80	2.9	39.5

Abstract of Votes cast at the PRIMARY election held on Tuesday, September 14, 1982 for the office of

STATE REPRESENTATIVE—FIFTY-THIRD DISTRICT

FELLMAN, KENNETH S.

D 1

	# REG	# VOTE	1	TOTAL	NO VOTE	% NO VT	%TRNOUT
CLEAR CREEK	936	513	371	371	142	27.6	54.8
GILPIN	746	494	251	251	243	49.1	66.2
JEFFERSON	2, 478	372	331	331	41	11.0	15.0
SUMMIT	1, 002	205	158	158	47	22.9	20.4
TOTAL	5, 162	1, 584	1, 111	1, 111	473	29.8	30.6

FERDINANDSEN, RICH
SCHERER, JIM

R 1
R 2

	# REG	# VOTE	1	2	TOTAL	NO VOTE	% NO VT	%TRNOUT
CLEAR CREEK	1, 214	863	166	613	779	84	9.7	71.0
GILPIN	419	180	62	105	167	13	7.2	42.9
JEFFERSON	3, 469	1, 000	417	495	912	88	8.8	28.8
SUMMIT	1, 599	391	115	242	357	34	8.6	24.4
TOTAL	6, 701	2, 434	760	1, 455	2, 215	219	8.9	36.3

STATE REPRESENTATIVE—FIFTY-FOURTH DISTRICT

ROBB, JAMES M (JIM)

R 1

	# REG	# VOTE	1	TOTAL	NO VOTE	% NO VT	%TRNOUT
DELTA	1, 909	989	778	778	211	21.3	51.8
MESA	15, 034	6, 846	2, 350	2, 350	4, 496	65.6	45.5
TOTAL	16, 943	7, 835	3, 128	3, 128	4, 707	60.0	46.2

STATE REPRESENTATIVE—FIFTY-FIFTH DISTRICT

ARMSTRONG, VICKIE

R 1

	# REG	# VOTE	1	TOTAL	NO VOTE	% NO VT	%TRNOUT
MESA	15,034	6,846	3,375	3,375	3,471	50.7	45.5
TOTAL	15,034	6,846	3,375	3,375	3,471	50.7	45.5

STATE REPRESENTATIVE—FIFTY-SIXTH DISTRICT

TROXEL, W. KEITH

D 1

	# REG	# VOTE	1	TOTAL	NO VOTE	% NO VT	%TRNOUT
EAGLE	1,744	729	301	301	428	58.7	41.8
GRAND	894	206	163	163	43	20.8	23.0
JACKSON	275	122	82	82	40	32.7	44.3
MOFFAT	1,518	563	382	382	181	32.1	37.0
ROUTT	2,608	1,212	869	869	343	28.3	46.4
TOTAL	7,039	2,832	1,797	1,797	1,035	36.5	40.2

WATTENBERG, DAVID E.
WELLMAN, DOUGLAS C.

R 1
R 2

	# REG	# VOTE	1	2	TOTAL	NO VOTE	% NO VT	%TRNOUT
EAGLE	2,331	1,295	341	179	520	775	59.8	55.5
GRAND	2,095	913	677	171	848	65	7.1	43.5
JACKSON	693	631	554	49	603	28	4.4	91.0
MOFFAT	2,284	1,489	468	856	1,324	165	11.0	65.1
ROUTT	2,254	878	540	287	827	51	5.8	38.9
TOTAL	9,657	5,206	2,580	1,542	4,122	1,084	20.8	53.9

Abstract of Votes cast at the PRIMARY election held on Tuesday, September 14, 1982 for the office of

STATE REPRESENTATIVE—FIFTY-SEVENTH DISTRICT

SULLIVAN, KATHLEEN		D		1			
# REG	# VOTE	1	TOTAL	NO VOTE	% NO VT	%TRNOUT	
EAGLE	1, 744	729	286	286	443	60.7	41.8
GARFIELD	2, 663	422	350	350	72	17.0	15.8
PITKIN	1, 757	823	638	638	185	22.4	46.8
RIO BLANCO	980	265	206	206	59	22.2	27.0
TOTAL	7, 144	2, 239	1, 480	1, 480	759	33.8	31.3

MCINNIS, SCOTT		R		1			
# REG	# VOTE	1	TOTAL	NO VOTE	% NO VT	%TRNOUT	
EAGLE	2, 331	1, 295	470	470	825	63.7	55.5
GARFIELD	3, 623	757	643	643	114	15.0	20.8
PITKIN	1, 295	613	452	452	161	26.2	47.3
RIO BLANCO	1, 274	729	506	506	223	30.5	57.2
TOTAL	8, 523	3, 394	2, 071	2, 071	1, 323	38.9	39.8

STATE REPRESENTATIVE—FIFTY-EIGHTH DISTRICT

REAMS, NEIL

D 1

	# REG	# VOTE	1	TOTAL	NO VOTE	% NO VT	%TRNOUT
DELTA	1, 731	441	337	337	104	23.5	25.4
DOLORES	495	180	135	135	45	25.0	36.3
MONTEZUMA	537	115	94	94	21	18.2	21.4
MONTROSE	3, 244	846	680	680	166	19.6	26.0
OURAY	302	93	73	73	20	21.5	30.7
SAN MIGUEL	831	549	288	288	261	47.5	66.0
TOTAL	7, 140	2, 224	1, 607	1, 607	617	27.7	31.1

UNDERWOOD, GLENN

R 1

	# REG	# VOTE	1	TOTAL	NO VOTE	% NO VT	%TRNOUT
DELTA	2, 518	932	739	739	193	20.7	37.0
DOLORES	286	182	124	124	58	31.8	63.6
MONTEZUMA	485	160	125	125	35	21.8	32.9
MONTROSE	4, 185	1, 736	1, 381	1, 381	355	20.4	41.4
OURAY	650	460	353	353	107	23.2	70.7
SAN MIGUEL	524	196	141	141	55	28.0	37.4
TOTAL	8, 648	3, 666	2, 863	2, 863	803	21.9	42.3

Abstract of Votes cast at the PRIMARY election held on Tuesday, September 14, 1982 for the office of

STATE REPRESENTATIVE—FIFTY-NINTH DISTRICT

CAMPBELL, BEN

D 1

	# REG	# VOTE	1	TOTAL	NO VOTE	% NO VT	%TRNOUT
ARCHULETA	1, 066	641	466	466	175	27.3	60.1
LA PLATA	4, 515	1, 586	1, 237	1, 237	349	22.0	35.1
MONTEZUMA	2, 058	503	429	429	74	14.7	24.4
SAN JUAN	173	47	41	41	6	12.7	27.1
TOTAL	7, 812	2, 777	2, 173	2, 173	604	21.7	35.5

WHALEN, DONALD F.

R 1

	# REG	# VOTE	1	TOTAL	NO VOTE	% NO VT	%TRNOUT
ARCHULETA	903	536	407	407	129	24.0	59.3
LA PLATA	4, 934	1, 041	849	849	192	18.4	21.0
MONTEZUMA	1, 967	753	594	594	159	21.1	38.2
SAN JUAN	138	40	29	29	11	27.5	28.9
TOTAL	7, 942	2, 370	1, 879	1, 879	491	20.7	29.8

STATE REPRESENTATIVE—SIXTIETH DISTRICT

MARQUEZ, ALEX

D 1

	= REG	= VOTE	1	TOTAL	NO VOTE	% NO VT	%TRNOUT
ALAMOSA	2, 403	1, 097	863	863	234	21.3	45.6
CONEJOS	2, 266	1, 812	1, 339	1, 339	473	26.1	79.9
COSTILLA	1, 709	1, 511	1, 083	1, 083	428	28.3	88.4
GUNNISON	1, 072	814	446	446	368	45.2	75.9
HINSDALE	57	21	12	12	9	42.8	36.8
MINERAL	364	426	267	267	159	OVER	117.0
RIO GRANDE	1, 829	824	587	587	237	28.7	45.0
SAGUACHE	1, 167	716	322	322	394	55.0	61.3
TOTAL	10, 867	7, 221	4, 919	4, 919	2, 302	31.8	66.4

ENTZ, LEWIS H.

R 1

	= REG	= VOTE	1	TOTAL	NO VOTE	% NO VT	%TRNOUT
ALAMOSA	1, 605	930	741	741	189	20.3	57.9
CONEJOS	1, 577	1, 161	813	813	348	29.9	73.6
COSTILLA	149	53	41	41	12	22.6	35.5
GUNNISON	1, 162	352	236	236	116	32.9	30.2
HINSDALE	329	321	204	204	117	36.4	97.5
MINERAL	105	55	46	46	9	16.3	52.3
RIO GRANDE	2, 013	1, 029	861	861	168	16.3	51.1
SAGUACHE	663	255	214	214	41	16.0	38.4
TOTAL	7, 603	4, 156	3, 156	3, 156	1, 000	24.0	54.6

STATE REPRESENTATIVE—SIXTY-FIRST DISTRICT

SHOEMAKER, ROBERT N.

D 1

	= REG	= VOTE	1	TOTAL	NO VOTE	% NO VT	%TRNOUT
CHAFFEE	2, 393	467	307	307	160	34.2	19.5
CUSTER	305	121	101	101	20	16.5	39.6
FREMONT	712	239	210	210	29	12.1	33.5
GUNNISON	709	422	265	265	157	37.2	59.5
LAKE	2, 016	1, 274	809	809	465	36.4	63.1
PARK	939	566	373	373	193	34.0	60.2
TELLER	1, 312	662	510	510	152	22.9	50.4
TOTAL	8, 386	3, 751	2, 575	2, 575	1, 176	31.3	44.7

Abstract of Votes cast at the PRIMARY election held on Tuesday, September 14, 1982 for the office of

STATE REPRESENTATIVE—SIXTY-SECOND DISTRICT

				D		1			
	# REG	# VOTE	1	TOTAL	NO VOTE	% NO VT	%TRNOUT		
SAIDY, KATHY									
ARAPAHOE	4, 959	948	728	728	220	23.2	19.1		
TOTAL	4, 959	948	728	728	220	23.2	19.1		
				R		1			
	# REG	# VOTE	1	2	TOTAL	NO VOTE	% NO VT	%TRNOUT	2
SEAWRIGHT, PAT									
FENLON, JACK									
ARAPAHOE	7, 393	2, 399	937	1, 359	2, 296	103	4.2	32.4	
TOTAL	7, 393	2, 399	937	1, 359	2, 296	103	4.2	32.4	

STATE REPRESENTATIVE—SIXTY-THIRD DISTRICT

				D		1			
	# REG	# VOTE	1	TOTAL	NO VOTE	% NO VT	%TRNOUT		
MEDINA, ANDREW									
BACA	1, 289	402	255	255	147	36.5	31.1		
BENT	1, 196	194	141	141	53	27.3	16.2		
CROWLEY	757	461	342	342	119	25.8	60.8		
KIOWA	356	124	106	106	18	14.5	34.8		
OTERO	2, 192	545	393	393	152	27.8	24.8		
PROWERS	1, 924	411	259	259	152	36.9	21.3		
TOTAL	7, 714	2, 137	1, 496	1, 496	641	29.9	27.7		
				R		1			
	# REG	# VOTE	1	TOTAL	NO VOTE	% NO VT	%TRNOUT		
GILLIS, LEE E.									
BACA	1, 186	417	356	356	61	14.6	35.1		
BENT	724	165	145	145	20	12.1	22.7		
CROWLEY	667	449	348	348	101	22.4	67.3		
KIOWA	561	510	328	328	182	35.6	90.9		
OTERO	2, 049	545	446	446	99	18.1	26.5		
PROWERS	1, 792	392	324	324	68	17.3	21.8		
TOTAL	6, 979	2, 478	1, 947	1, 947	531	21.4	35.5		

STATE REPRESENTATIVE—SIXTY-FOURTH DISTRICT

BLED SOE, CARL B. (BEV)

R 1

	# REG	# VOTE	1	TOTAL	NO VOTE	% NO VT	% TRNOUT
ADAMS	498	105	97	97	8	7.6	21.0
ARAPAHOE	588	227	166	166	61	26.8	38.6
CHEYENNE	647	283	237	237	46	16.2	43.7
ELBERT	654	360	310	310	50	13.8	55.0
KIT CARSON	2, 059	1, 204	944	944	260	21.5	58.4
LINCOLN	1, 253	1, 033	905	905	128	12.3	82.4
PHILLIPS	1, 004	495	385	385	110	22.2	49.3
WASHINGTON	1, 776	1, 418	1, 086	1, 086	332	23.4	79.8
YUMA	2, 063	917	783	783	134	14.6	44.4
TOTAL	10, 542	6, 042	4, 913	4, 913	1, 129	18.6	57.3

STATE REPRESENTATIVE—SIXTY-FIFTH DISTRICT

NEIMAN, DOYLE E.

D 1

	# REG	# VOTE	1	TOTAL	NO VOTE	% NO VT	% TRNOUT
LOGAN	2, 509	690	568	568	122	17.6	27.5
MORGAN	2, 684	1, 253	703	703	550	43.8	46.6
SEDGWICK	483	167	134	134	33	19.7	34.5
TOTAL	5, 676	2, 110	1, 405	1, 405	705	33.4	37.1

HAMLIN, JOHN G.

R 1

	# REG	# VOTE	1	TOTAL	NO VOTE	% NO VT	% TRNOUT
LOGAN	3, 199	1, 158	938	938	220	18.9	36.1
MORGAN	3, 700	2, 085	1, 530	1, 530	555	26.6	56.3
SEDGWICK	856	559	397	397	162	28.9	65.3
TOTAL	7, 755	3, 802	2, 865	2, 865	937	24.6	49.0

Abstract of Votes cast at the PRIMARY election held on Tuesday, September 14, 1982 for the office of

DISTRICT ATTORNEY—NINTH JUDICIAL DISTRICT (VACANCY)

BLAKEY, MILTON K.

R 1

	# REG	# VOTE	1	TOTAL	NO VOTE	% NO VT	%TRNOUT
GARFIELD	3, 623	757	601	601	156	20.6	20.8
PITKIN	1, 295	613	441	441	172	28.0	47.3
RIO BLANCO	1, 274	729	487	487	242	33.1	57.2
TOTAL	6, 192	2, 099	1, 529	1, 529	570	27.1	33.8

DISTRICT ATTORNEY—NINETEENTH JUDICIAL DISTRICT (VACANCY)

PEEK, STAN

D 1

	# REG	# VOTE	1	TOTAL	NO VOTE	% NO VT	%TRNOUT
WELD	12, 823	3, 564	2, 585	2, 585	979	27.4	27.7
TOTAL	12, 823	3, 564	2, 585	2, 585	979	27.4	27.7

ARRIES, WILLIAM G.

R 1

	# REG	# VOTE	1	TOTAL	NO VOTE	% NO VT	%TRNOUT
WELD	16, 323	6, 714	4, 879	4, 879	1, 835	27.3	41.1
TOTAL	16, 323	6, 714	4, 879	4, 879	1, 835	27.3	41.1

WRITE-IN VOTES

Abstract of WRITE-IN Votes cast at the PRIMARY ELECTION held on Tuesday,
September 14, 1982

(Only Counties that recorded votes cast for Candidate are listed)

GOVERNOR

Joseph Richard White - Democrat

Adams	1	Jefferson	1
Alamosa	3	Larimer	1
Arapahoe	2	Las Animas	1
Boulder	10	Lincoln	1
Denver	1	Moffat	2
Elbert	3	Pitkin	3
El Paso	1	Pueblo	39
Garfield	2	<u>Washington</u>	<u>3</u>
Huerfano	2	Total	76

STATE SENATE - SIXTEENTH DISTRICT

S. Caroline Christman - Republican

Weld 2

Abstract of Votes cast at the GENERAL Election held on Tuesday, November 2, 1982 for the office of

U. S. CONGRESS—FIRST DISTRICT

DECKER, ARCH
SCHROEDER, PATRICIA
WHITE, ROBIN

R 1
D 2
L 3

	# REG	# VOTE	1	2	3	TOTAL	NO VOTE	% NO VT	%TRNOUT
ARAPAHOE	2, 772	1, 834	929	780	37	1, 746	88	4.7	66.1
DENVER	243, 957	161, 216	58, 080	94, 189	3, 582	155, 851	5, 365	3.3	66.0
TOTAL	246, 729	163, 050	59, 009	94, 969	3, 619	157, 597	5, 453	3.3	66.0

U. S. CONGRESS—SECOND DISTRICT

BUECHNER, JOHN C.
WIRTH, TIMOTHY E.
JACKSON, CHARLES

R 1
D 2
L 3

	# REG	# VOTE	1	2	3	TOTAL	NO VOTE	% NO VT	%TRNOUT
ADAMS	75, 826	49, 593	15, 264	32, 346	806	48, 416	1, 177	2.3	65.4
BOULDER	113, 582	75, 467	27, 305	45, 400	1, 332	74, 037	1, 430	1.8	66.4
CLEAR CREEK	3, 885	2, 909	1, 147	1, 605	62	2, 814	95	3.2	74.8
GILPIN	1, 793	1, 193	379	626	44	1, 049	144	12.0	66.5
JEFFERSON	54, 036	38, 307	15, 495	21, 225	618	37, 338	969	2.5	70.8
TOTAL	249, 122	167, 469	59, 590	101, 202	2, 862	163, 654	3, 815	2.2	67.2

U. S. CONGRESS—THIRD DISTRICT

KOGOVSEK, RAY
 WIENS, TOM
 MOHN, STORMY
 OLSHAW, HENRY JOHN

D 1
 R 2
 L 3
 U 4

	# REG	# VOTE	1	2	3	4	TOTAL	NO VOTE	% NO VT	%TRNOUT
ALAMOSA	5, 642	4, 293	2, 533	1, 625	31	17	4, 206	87	2.0	76.0
ARCHULETA	2, 556	1, 877	812	894	12	11	1, 729	148	7.8	73.4
CONEJOS	4, 214	3, 423	2, 099	1, 055	14	15	3, 183	240	7.0	81.2
COSTILLA	2, 156	1, 525	1, 106	263	1	10	1, 380	145	9.5	70.7
CUSTER	1, 262	1, 043	452	520	26	5	1, 003	40	3.8	82.6
DELTA	11, 153	8, 488	3, 558	4, 526	68	17	8, 169	319	3.7	76.1
DOLORES	1, 040	770	374	327	3	3	707	63	8.1	74.0
EAGLE	7, 550	5, 063	2, 006	2, 618	114	22	4, 760	303	5.9	67.0
FREMONT	9, 404	6, 638	3, 455	2, 907	55	21	6, 438	200	3.0	70.5
GARFIELD	11, 803	7, 494	3, 270	3, 763	155	13	7, 201	293	3.9	63.4
GRAND	4, 456	2, 953	1, 142	1, 606	43	14	2, 805	148	5.0	66.2
GUNNISON	6, 247	4, 088	1, 757	2, 005	88	9	3, 859	229	5.6	65.4
HINSDALE	492	364	116	225	6	1	348	16	4.3	73.9
HUERFANO	4, 061	3, 178	2, 130	840	22	20	3, 012	166	5.2	78.2
JACKSON	1, 303	1, 035	328	619	7	4	958	77	7.4	79.4
LA PLATA	14, 571	9, 896	4, 741	4, 680	131	22	9, 574	322	3.2	67.9
MESA	41, 000	29, 111	12, 407	15, 377	413	73	28, 270	841	2.8	71.0
MINERAL	661	479	270	168	8	3	449	30	6.2	72.4
MOFFAT	6, 330	4, 453	1, 428	2, 350	100	23	3, 901	552	12.3	70.3
MONTEZUMA	7, 798	5, 127	2, 527	2, 266	52	19	4, 864	263	5.1	65.7
MONTROSE	11, 787	8, 644	4, 081	4, 162	73	19	8, 335	309	3.5	73.3
OURAY	1, 461	1, 133	477	602	13	1	1, 093	40	3.5	77.5
PITKIN	6, 843	4, 387	1, 907	1, 861	384	11	4, 163	224	5.1	64.1
PUEBLO	59, 892	45, 337	30, 538	12, 377	297	242	43, 454	1, 883	4.1	75.6
RIO BLANCO	3, 314	2, 138	737	1, 258	27	5	2, 027	111	5.1	64.5
RIO GRANDE	5, 306	4, 108	2, 025	1, 940	19	4	3, 988	120	2.9	77.4
ROUTT	8, 158	5, 602	2, 123	3, 105	132	17	5, 377	225	4.0	68.6
SAGUACHE	2, 588	2, 051	1, 150	772	13	4	1, 939	112	5.4	79.2
SAN JUAN	697	509	246	222	18	5	491	18	3.5	73.0
SAN MIGUEL	2, 294	1, 582	707	721	42	12	1, 482	100	6.3	68.9
SUMMIT	6, 002	3, 895	1, 882	1, 756	72	14	3, 724	171	4.3	64.8
TOTAL	252, 041	180, 684	92, 384	77, 410	2, 439	656	172, 889	7, 795	4.3	71.6

Abstract of Votes cast at the GENERAL Election held on Tuesday, November 2, 1982 for the office of

U. S. CONGRESS—FOURTH DISTRICT

BISHOPP, CHARLES L. BUD
BROWN, HANKD 1
R 2

	= REG	= VOTE	1	2	TOTAL	NO VOTE	% NO VT	%TRNOUT
ADAMS	19, 538	13, 020	5, 975	6, 399	12, 374	646	4.9	66.6
ARAPAHOE	7, 300	4, 853	953	3, 148	4, 101	752	15.4	66.4
BACA	3, 072	2, 531	687	1, 686	2, 373	158	6.2	82.3
BENT	2, 744	1, 897	757	930	1, 687	210	11.0	69.1
CHEYENNE	1, 424	1, 197	435	638	1, 073	124	10.3	84.0
CROWLEY	1, 855	1, 509	516	845	1, 361	148	9.8	81.3
KIOWA	1, 328	1, 191	399	686	1, 085	106	8.9	89.6
KIT CARSON	4, 377	3, 477	934	2, 213	3, 147	330	9.4	79.4
LARIMER	78, 991	53, 986	13, 222	37, 924	51, 146	2, 840	5.2	68.3
LAS ANIMAS	9, 296	6, 659	3, 874	1, 968	5, 842	817	12.2	71.6
LINCOLN	2, 851	2, 201	654	1, 393	2, 047	154	6.9	77.2
LOGAN	9, 889	7, 842	2, 006	5, 371	7, 377	465	5.9	79.3
MORGAN	9, 834	7, 190	1, 382	4, 803	6, 185	1, 005	13.9	73.1
OTERO	10, 102	7, 422	1, 978	3, 740	5, 718	1, 704	22.9	73.4
PHILLIPS	2, 801	2, 209	593	1, 422	2, 015	194	8.7	78.8
PROWERS	6, 049	4, 275	1, 136	2, 143	3, 279	996	23.2	70.6
SEDGWICK	1, 921	1, 564	389	1, 072	1, 461	103	6.5	81.4
WASHINGTON	3, 352	2, 653	505	2, 018	2, 523	130	4.9	79.1
WELD	51, 202	36, 405	8, 385	24, 086	32, 471	3, 934	10.8	71.1
YUMA	5, 490	4, 232	970	3, 065	4, 035	197	4.6	77.0
TOTAL	233, 416	166, 313	45, 750	105, 550	151, 300	15, 013	9.0	71.2

U. S. CONGRESS—FIFTH DISTRICT

CRONIN, TOM
KRAMER, KEN

D 1
R 2

	# REG	# VOTE	1	2	TOTAL	NO VOTE	% NO VT	%TRNOUT
ARAPAHOE	16, 652	11, 330	2, 710	7, 597	10, 307	1, 023	9.0	68.0
CHAFFEE	6, 493	4, 576	1, 918	2, 112	4, 030	546	11.9	70.4
DOUGLAS	14, 477	10, 075	3, 054	6, 634	9, 688	387	3.8	69.5
ELBERT	3, 883	2, 919	891	1, 841	2, 732	187	6.4	75.1
EL PASO	124, 370	91, 022	33, 878	44, 974	78, 852	12, 170	13.3	73.1
FREMONT	5, 004	3, 536	1, 452	1, 918	3, 370	166	4.6	70.6
JEFFERSON	40, 430	26, 092	9, 707	15, 564	25, 271	821	3.1	64.5
LAKE	3, 731	2, 534	1, 387	819	2, 206	328	12.9	67.9
PARK	3, 657	2, 487	996	1, 205	2, 201	286	11.4	68.0
TELLER	5, 081	3, 436	1, 399	1, 815	3, 214	222	6.4	67.6
TOTAL	223, 778	158, 007	57, 392	84, 479	141, 871	16, 136	10.2	70.6

U. S. CONGRESS—SIXTH DISTRICT

HOGAN, STEVE
SWIGERT, JACK
GREEN, J. CRAIG

D 1
R 2
L 3

	# REG	# VOTE	1	2	3	TOTAL	NO VOTE	% NO VT	%TRNOUT
ADAMS	9, 918	6, 199	2, 853	3, 023	124	6, 000	199	3.2	62.5
ARAPAHOE	130, 904	86, 778	26, 668	51, 419	2, 009	80, 096	6, 682	7.7	66.2
DENVER	8, 825	5, 862	2, 072	3, 569	87	5, 728	134	2.2	66.4
JEFFERSON	101, 095	69, 412	25, 005	40, 898	1, 385	67, 288	2, 124	3.0	68.6
TOTAL	250, 742	168, 251	56, 598	98, 909	3, 605	159, 112	9, 139	5.4	67.1

Abstract of Votes cast at the GENERAL Election held on Tuesday, November 2, 1982 for the office of

GOVERNOR AND LIEUTENANT GOVERNOR

FUHR, JOHN D./ DENIER, ROBERT E.	R	1
LAMM, RICHARD D./ DICK, NANCY	D	2
DODGE, EARL F./ HIGGERSON, EARL W.	P	3
GRANT, PAUL K./ SHORTRIDGE, CURTIS W.	L	4
GUMMERSON, ALAN F./ REMPLE, LOIS A.	S	5

	# REG	# VOTE	1	2	3	4	5	TOTAL	NO VOTE	% NO VT	%TRNOUT
ADAMS	105, 282	68, 812	16, 275	48, 568	381	1, 080	128	66, 432	2, 380	3.4	65.3
ALAMOSA	5, 642	4, 293	1, 396	2, 743	7	41	10	4, 197	96	2.2	76.0
ARAPAHOE	157, 628	104, 795	35, 265	64, 383	629	1, 959	204	102, 440	2, 355	2.2	66.4
ARCHULETA	2, 556	1, 877	905	811	2	6	3	1, 727	150	7.9	73.4
BACA	3, 072	2, 531	1, 028	1, 354	10	15	4	2, 411	120	4.7	82.3
BENT	2, 744	1, 897	650	1, 149	8	21	4	1, 832	65	3.4	69.1
BOULDER	113, 582	75, 467	19, 004	52, 672	129	1, 642	319	73, 766	1, 701	2.2	66.4
CHAFFEE	6, 493	4, 576	1, 443	2, 639	43	160	19	4, 304	272	5.9	70.4
CHEYENNE	1, 424	1, 197	506	631	7	5	0	1, 149	48	4.0	84.0
CLEAR CREEK	3, 885	2, 909	921	1, 805	9	88	5	2, 828	81	2.7	74.8
CONEJOS	4, 214	3, 423	1, 082	1, 943	18	11	18	3, 072	351	10.2	81.2
COSTILLA	2, 156	1, 525	257	1, 101	4	2	5	1, 369	156	10.2	70.7
CROWLEY	1, 855	1, 509	646	785	4	14	0	1, 449	60	3.9	81.3
CUSTER	1, 262	1, 043	469	499	5	27	3	1, 003	40	3.8	82.6
DELTA	11, 153	8, 488	3, 471	4, 541	19	74	6	8, 111	377	4.4	76.1
DENVER	252, 782	167, 078	35, 939	121, 621	408	3, 867	727	162, 562	4, 516	2.7	66.0
DOLORES	1, 040	770	289	416	5	2	0	712	58	7.5	74.0
DOUGLAS	14, 477	10, 075	4, 343	5, 076	15	256	6	9, 696	379	3.7	69.5
EAGLE	7, 550	5, 063	1, 328	3, 428	9	95	8	4, 868	195	3.8	67.0
ELBERT	3, 883	2, 919	1, 153	1, 634	13	61	3	2, 864	55	1.8	75.1
EL PASO	124, 370	91, 022	30, 760	44, 078	239	1, 296	177	76, 550	14, 472	15.8	73.1
FREMONT	14, 408	10, 174	3, 999	5, 761	92	176	23	10, 051	123	1.2	70.6
GARFIELD	11, 803	7, 494	2, 556	4, 516	9	158	6	7, 245	249	3.3	63.4
GILPIN	1, 793	1, 193	331	735	16	53	4	1, 139	54	4.5	66.5
GRAND	4, 456	2, 953	1, 026	1, 799	7	55	2	2, 889	64	2.1	66.2
GUNNISON	6, 247	4, 088	1, 502	2, 326	23	72	4	3, 927	161	3.9	65.4
HINSDALE	492	364	187	161	0	3	0	351	13	3.5	73.9

HUEHFANO	4,061	3,178	881	2,059	14	26	13	2,993	185	5.8	78.2
JACKSON	1,303	1,035	438	547	1	9	0	995	40	3.8	79.4
JEFFERSON	195,561	133,811	40,796	85,455	394	3,075	187	129,907	3,904	2.9	68.4
KIOWA	1,328	1,191	520	619	1	4	0	1,144	47	3.9	89.6
KIT CARSON	4,377	3,477	1,398	1,922	18	14	2	3,354	123	3.5	79.4
LAKE	3,731	2,534	693	1,541	26	136	13	2,409	125	4.9	67.9
LA PLATA	14,571	9,896	4,601	4,779	17	110	20	9,527	369	3.7	67.9
LARIMER	78,991	53,986	16,001	34,194	143	1,479	132	51,949	2,037	3.7	68.3
LAS ANIMAS	9,296	6,659	1,788	4,484	15	41	18	6,346	313	4.7	71.6
LINCOLN	2,851	2,201	971	1,130	4	23	0	2,128	73	3.3	77.2
LOGAN	9,889	7,842	2,278	5,113	22	67	5	7,485	357	4.5	79.3
MESA	41,000	29,111	11,826	15,323	55	453	17	27,674	1,437	4.9	71.0
MINERAL	661	479	183	257	3	6	1	450	29	6.0	72.4
MOFFAT	6,330	4,453	1,787	2,334	60	110	7	4,298	155	3.4	70.3
MONTEZUMA	7,798	5,127	2,403	2,377	12	47	4	4,843	284	5.5	65.7
MONTROSE	11,787	8,644	3,434	4,761	20	60	8	8,283	361	4.1	73.3
MORGAN	9,834	7,190	2,358	4,460	57	71	17	6,963	227	3.1	73.1
OTERO	10,102	7,422	2,517	4,271	66	54	33	6,941	481	6.4	73.4
OURAY	1,461	1,133	559	522	1	16	3	1,101	32	2.8	77.5
PARK	3,657	2,487	676	1,524	11	176	7	2,394	93	3.7	68.0
PHILLIPS	2,801	2,209	693	1,413	2	20	2	2,130	79	3.5	78.8
PITKIN	6,843	4,387	824	3,196	0	240	7	4,267	120	2.7	64.1
PROWERS	6,049	4,275	1,354	2,461	67	25	18	3,925	350	8.1	70.6
PUEBLO	59,892	45,337	14,134	27,365	182	644	163	42,488	2,849	6.2	75.6
RIO BLANCO	3,314	2,138	1,121	933	1	47	2	2,104	34	1.5	64.5
RIO GRANDE	5,306	4,108	1,691	2,238	15	36	9	3,989	119	2.8	77.4
ROUTT	8,158	5,602	1,636	3,621	0	229	5	5,491	111	1.9	68.6
SAGUACHE	2,588	2,051	703	1,207	6	22	2	1,940	111	5.4	79.2
SAN JUAN	697	509	197	274	1	19	0	491	18	3.5	73.0
SAN MIGUEL	2,294	1,582	491	962	0	24	11	1,488	94	5.9	68.9
SEDGWICK	1,921	1,564	572	944	3	6	0	1,525	39	2.4	81.4
SUMMIT	6,002	3,895	964	2,725	5	79	5	3,778	117	3.0	64.8
TELLER	5,081	3,436	1,149	1,977	3	104	6	3,239	197	5.7	67.6
WASHINGTON	3,352	2,653	1,108	1,406	6	34	2	2,556	97	3.6	79.1
WELD	51,202	36,405	11,638	19,950	136	561	67	32,352	4,053	11.1	71.1
YUMA	5,490	4,232	1,626	2,441	18	43	2	4,130	102	2.4	77.0
TOTAL	1455828	1003774	302,740	627,960	3,496	19,349	2,476	956,021	47,753	4.7	68.9

Abstract of Votes cast at the GENERAL Election held on Tuesday, November 2, 1982 for the office of

SECRETARY OF STATE

MEYER, NATALIE	R	1
ORTEN, BETTY	D	2
COOK, ETHEL R.	P	3
PHELPS, JAMES W.	L	4

	# REG	# VOTE	1	2	3	4	TOTAL	NO VOTE	%-NO VT	%TRNOUT
ADAMS	105, 282	68, 812	28, 216	36, 046	429	1, 576	66, 267	2, 545	3.6	65.3
ALAMOSA	5, 642	4, 293	1, 950	2, 067	17	80	4, 114	179	4.1	76.0
ARAPAHOE	157, 628	104, 795	62, 788	31, 137	848	2, 118	96, 891	7, 904	7.5	66.4
ARCHULETA	2, 556	1, 877	938	683	11	38	1, 670	207	11.0	73.4
BACA	3, 072	2, 531	1, 444	794	14	30	2, 282	249	9.8	82.3
BENT	2, 744	1, 897	815	850	22	26	1, 713	184	9.6	69.1
BOULDER	113, 582	75, 467	37, 001	31, 424	284	2, 395	71, 104	4, 363	5.7	66.4
CHAFFEE	6, 493	4, 576	2, 001	1, 724	55	189	3, 969	607	13.2	70.4
CHEYENNE	1, 424	1, 197	679	416	7	11	1, 113	84	7.0	84.0
CLEAR CREEK	3, 885	2, 909	1, 537	1, 057	21	129	2, 744	165	5.6	74.8
CONEJOS	4, 214	3, 423	1, 260	1, 749	19	45	3, 073	350	10.2	81.2
COSTILLA	2, 156	1, 525	299	1, 055	5	11	1, 370	155	10.1	70.7
CROWLEY	1, 855	1, 509	818	557	8	22	1, 405	104	6.8	81.3
CUSTER	1, 262	1, 043	624	293	5	40	962	81	7.7	82.6
DELTA	11, 153	8, 488	4, 982	2, 830	37	145	7, 994	494	5.8	76.1
DENVER	252, 782	167, 078	69, 563	84, 220	618	4, 391	158, 792	8, 286	4.9	66.0
DOLORES	1, 040	770	360	286	9	7	662	108	14.0	74.0
DOUGLAS	14, 477	10, 075	6, 782	2, 458	36	265	9, 541	534	5.3	69.5
EAGLE	7, 550	5, 063	2, 721	1, 708	30	193	4, 652	411	8.1	67.0
ELBERT	3, 883	2, 919	1, 816	876	17	74	2, 783	136	4.6	75.1
EL PASO	124, 370	91, 022	47, 998	25, 223	466	2, 081	75, 768	15, 254	16.7	73.1
FREMONT	14, 408	10, 174	4, 788	4, 158	108	227	9, 281	893	8.7	70.6
GARFIELD	11, 803	7, 494	4, 245	2, 538	20	193	6, 996	498	6.6	63.4
GILPIN	1, 793	1, 193	503	457	18	66	1, 044	149	12.4	66.5
GRAND	4, 456	2, 953	1, 790	930	7	68	2, 795	158	5.3	66.2
GUNNISON	6, 247	4, 088	2, 099	1, 320	39	139	3, 597	491	12.0	65.4
HINSDALE	492	364	247	76	1	7	331	33	9.0	73.9
HUERFANO	4, 061	3, 178	1, 053	1, 743	27	80	2, 903	275	8.6	78.2

JACKSON	1, 303	1, 035	644	279	6	19	948	87	8.4	79.4
JEFFERSON	195, 561	133, 811	77, 349	47, 044	550	3, 598	128, 541	5, 270	3.9	68.4
KIOWA	1, 328	1, 191	725	380	5	9	1, 119	72	6.0	89.6
KIT CARSON	4, 377	3, 477	2, 197	974	17	34	3, 222	255	7.3	79.4
LAKE	3, 731	2, 534	780	1, 302	33	140	2, 255	279	11.0	67.9
LA PLATA	14, 571	9, 896	5, 382	3, 546	39	217	9, 184	712	7.1	67.9
LARIMER	78, 991	53, 986	30, 809	17, 539	301	2, 125	50, 774	3, 212	5.9	68.3
LAS ANIMAS	9, 296	6, 659	1, 916	4, 142	38	99	6, 195	464	6.9	71.6
LINCOLN	2, 851	2, 201	1, 365	680	4	29	2, 078	123	5.5	77.2
LOGAN	9, 889	7, 842	4, 326	2, 863	35	140	7, 364	478	6.0	79.3
MESA	41, 000	29, 111	18, 432	8, 620	167	617	27, 836	1, 275	4.3	71.0
MINERAL	661	479	186	238	1	10	435	44	9.1	72.4
MOFFAT	6, 330	4, 453	2, 363	1, 424	55	142	3, 984	469	10.5	70.3
MONTEZUMA	7, 798	5, 127	2, 707	1, 849	27	121	4, 704	423	8.2	65.7
MONTROSE	11, 787	8, 644	5, 120	2, 780	44	148	8, 092	552	6.3	73.3
MORGAN	9, 834	7, 190	3, 872	2, 204	84	111	6, 271	919	12.7	73.1
OTERO	10, 102	7, 422	3, 264	2, 610	88	115	6, 077	1, 345	18.1	73.4
OURAY	1, 461	1, 133	785	265	2	18	1, 070	63	5.5	77.5
PARK	3, 657	2, 487	1, 160	811	33	194	2, 198	289	11.6	68.0
PHILLIPS	2, 801	2, 209	1, 173	819	10	37	2, 039	170	7.6	78.8
PITKIN	6, 843	4, 387	1, 890	1, 692	12	352	3, 946	441	10.0	64.1
PROWERS	6, 049	4, 275	2, 039	1, 400	93	68	3, 600	675	15.7	70.6
PUEBLO	59, 892	45, 337	17, 584	22, 787	341	2, 032	42, 744	2, 593	5.7	75.6
RIO BLANCO	3, 314	2, 138	1, 301	581	19	69	1, 970	168	7.8	64.5
RIO GRANDE	5, 306	4, 108	2, 220	1, 618	20	54	3, 912	196	4.7	77.4
ROUTT	8, 158	5, 602	2, 915	2, 101	16	205	5, 237	365	6.5	68.6
SAGUACHE	2, 588	2, 051	827	1, 003	14	38	1, 882	169	8.2	79.2
SAN JUAN	697	509	280	166	0	29	475	34	6.6	73.0
SAN MIGUEL	2, 294	1, 582	651	642	4	61	1, 358	224	14.1	68.9
SEDGWICK	1, 921	1, 564	916	531	9	11	1, 467	97	6.2	81.4
SUMMIT	6, 002	3, 895	2, 054	1, 305	14	170	3, 543	352	9.0	64.8
TELLER	5, 081	3, 436	1, 912	1, 130	19	136	3, 197	239	6.9	67.6
WASHINGTON	3, 352	2, 653	1, 687	697	9	47	2, 440	213	8.0	79.1
WELD	51, 202	36, 405	20, 803	12, 964	234	748	34, 749	1, 656	4.5	71.1
YUMA	5, 490	4, 232	2, 559	1, 374	17	58	4, 008	224	5.2	77.0
TOTAL	1455828	1003774	513, 510	389, 035	5, 538	26, 647	934, 730	69, 044	6.8	68.9

Abstract of Votes cast at the GENERAL Election held on Tuesday, November 2, 1982 for the office of

STATE TREASURER

HUGHES, WILLIAM J. BILL	R	1
ROMER, ROY	D	2
DAWSON, WAINWRIGHT	L	3
DODGE, CALVIN G.	P	4

	# REG	# VOTE	1	2	3	4	TOTAL	NO VOTE	% NO VT	%TRNOUT
ADAMS	105, 282	68, 812	22, 624	41, 278	1, 442	295	65, 639	3, 173	4.6	65.3
ALAMOSA	5, 642	4, 293	1, 610	2, 401	58	19	4, 088	205	4.7	76.0
ARAPAHOE	157, 628	104, 795	48, 261	44, 742	2, 095	474	95, 572	9, 223	8.8	66.4
ARCHULETA	2, 556	1, 877	903	742	27	5	1, 677	200	10.6	73.4
BACA	3, 072	2, 531	995	1, 256	23	21	2, 295	236	9.3	82.3
BENT	2, 744	1, 897	557	1, 120	27	14	1, 718	179	9.4	69.1
BOULDER	113, 582	75, 467	29, 568	38, 301	2, 233	217	70, 319	5, 148	6.8	66.4
CHAFFEE	6, 493	4, 576	1, 737	2, 014	161	32	3, 944	632	13.8	70.4
CHEYENNE	1, 424	1, 197	522	572	13	5	1, 112	85	7.1	84.0
CLEAR CREEK	3, 885	2, 909	1, 195	1, 405	106	8	2, 714	195	6.7	74.8
CONEJOS	4, 214	3, 423	1, 139	1, 863	36	17	3, 055	368	10.7	81.2
COSTILLA	2, 156	1, 525	250	1, 107	6	4	1, 367	158	10.3	70.7
CROWLEY	1, 855	1, 509	634	749	15	5	1, 403	106	7.0	81.3
CUSTER	1, 262	1, 043	508	413	29	6	956	87	8.3	82.6
DELTA	11, 153	8, 488	4, 021	3, 801	120	28	7, 970	518	6.1	76.1
DENVER	252, 782	167, 078	47, 062	106, 385	3, 755	611	157, 813	9, 265	5.5	66.0
DOLORES	1, 040	770	305	365	6	1	677	93	12.0	74.0
DOUGLAS	14, 477	10, 075	5, 601	3, 764	183	22	9, 570	505	5.0	69.5
EAGLE	7, 550	5, 063	2, 231	2, 236	148	18	4, 633	430	8.4	67.0
ELBERT	3, 883	2, 919	1, 444	1, 254	56	13	2, 767	152	5.2	75.1
EL PASO	124, 370	91, 022	44, 263	29, 147	1, 603	456	75, 469	15, 553	17.0	73.1
FREMONT	14, 408	10, 174	3, 846	5, 154	162	98	9, 260	914	8.9	70.6
GARFIELD	11, 803	7, 494	3, 206	3, 582	195	11	6, 994	500	6.6	63.4
GILPIN	1, 793	1, 193	396	577	60	15	1, 048	145	12.1	66.5
GRAND	4, 456	2, 953	1, 472	1, 202	65	11	2, 750	203	6.8	66.2
GUNNISON	6, 247	4, 088	1, 519	1, 892	133	17	3, 561	527	12.8	65.4
HINSDALE	492	364	215	109	8	2	334	30	8.2	73.9
HUERFANO	4, 061	3, 178	824	1, 977	45	23	2, 869	309	9.7	78.2

JACKSON	1, 303	1, 035	514	402	15	4	935	100	9.6	79.4
JEFFERSON	195, 561	133, 811	58, 571	65, 607	2, 992	456	127, 626	6, 185	4.6	68.4
KIOWA	1, 328	1, 191	526	573	8	1	1, 108	83	6.9	89.6
KIT CARSON	4, 377	3, 477	1, 710	1, 457	25	24	3, 216	261	7.5	79.4
LAKE	3, 731	2, 534	626	1, 459	124	20	2, 229	305	12.0	67.9
LA PLATA	14, 571	9, 896	4, 477	4, 442	203	25	9, 147	749	7.5	67.9
LARIMER	78, 991	53, 986	23, 563	25, 215	1, 546	238	50, 562	3, 424	6.3	68.3
LAS ANIMAS	9, 296	6, 659	1, 456	4, 723	43	15	6, 237	422	6.3	71.6
LINCOLN	2, 851	2, 201	1, 059	987	16	5	2, 067	134	6.0	77.2
LOGAN	9, 889	7, 842	3, 544	3, 749	78	33	7, 404	438	5.5	79.3
MESA	41, 000	29, 111	13, 488	13, 355	563	121	27, 527	1, 584	5.4	71.0
MINERAL	661	479	173	240	8	5	426	53	11.0	72.4
MOFFAT	6, 330	4, 453	1, 985	1, 802	127	33	3, 947	506	11.3	70.3
MONTEZUMA	7, 798	5, 127	2, 560	2, 101	81	24	4, 766	361	7.0	65.7
MONTROSE	11, 787	8, 644	4, 030	3, 887	104	34	8, 055	589	6.8	73.3
MORGAN	9, 834	7, 190	2, 912	3, 250	98	59	6, 319	871	12.1	73.1
OTERO	10, 102	7, 422	2, 414	3, 756	94	80	6, 344	1, 078	14.5	73.4
OURAY	1, 461	1, 133	599	440	22	1	1, 062	71	6.2	77.5
PARK	3, 657	2, 487	883	1, 165	167	16	2, 231	256	10.2	68.0
PHILLIPS	2, 801	2, 209	945	1, 084	26	2	2, 057	152	6.8	78.8
PITKIN	6, 843	4, 387	1, 606	1, 805	469	11	3, 891	496	11.3	64.1
PROWERS	6, 049	4, 275	1, 306	2, 335	82	52	3, 775	500	11.6	70.6
PUEBLO	59, 892	45, 337	11, 961	29, 696	764	279	42, 700	2, 637	5.8	75.6
RIO BLANCO	3, 314	2, 138	1, 149	757	50	11	1, 967	171	7.9	64.5
RIO GRANDE	5, 306	4, 108	1, 887	1, 951	42	19	3, 899	209	5.0	77.4
ROUTT	8, 158	5, 602	2, 486	2, 495	188	12	5, 181	421	7.5	68.6
SAGUACHE	2, 588	2, 051	728	1, 100	28	14	1, 870	181	8.8	79.2
SAN JUAN	697	509	209	220	30	2	461	48	9.4	73.0
SAN MIGUEL	2, 294	1, 582	537	685	74	10	1, 306	276	17.4	68.9
SEDGWICK	1, 921	1, 564	805	651	10	8	1, 474	90	5.7	81.4
SUMMIT	6, 002	3, 895	1, 611	1, 795	122	8	3, 536	359	9.2	64.8
TELLER	5, 081	3, 436	1, 700	1, 331	117	20	3, 168	268	6.7	67.6
WASHINGTON	3, 352	2, 653	1, 343	1, 084	32	9	2, 468	185	6.9	79.1
WELD	51, 202	36, 405	16, 381	17, 372	629	157	34, 539	1, 866	5.1	71.1
YUMA	5, 490	4, 232	2, 078	1, 863	47	18	4, 006	226	5.3	77.0
TOTAL	1455828	1003774	398, 730	504, 242	21, 834	4, 274	929, 080	74, 694	7.4	68.9

Abstract of Votes cast at the GENERAL Election held on Tuesday, November 2, 1982 for the office of

ATTORNEY GENERAL

KLAPPER, GAIL
WOODARD, DUANED 1
R 2

	# REG	# VOTE	1	2	TOTAL	NO VOTE	% NO VT	%TRNOUT
ADAMS	105, 282	68, 812	38, 518	27, 441	65, 959	2, 853	4.1	65.3
ALAMOSA	5, 642	4, 293	2, 189	1, 907	4, 096	197	4.5	76.0
ARAPAHOE	157, 628	104, 795	39, 859	59, 129	98, 988	5, 807	5.5	66.4
ARCHULETA	2, 556	1, 877	734	921	1, 655	222	11.8	73.4
BACA	3, 072	2, 531	1, 205	1, 130	2, 335	196	7.7	82.3
BENT	2, 744	1, 897	1, 001	710	1, 711	186	9.8	69.1
BOULDER	113, 582	75, 467	37, 691	33, 625	71, 316	4, 151	5.5	66.4
CHAFFEE	6, 493	4, 576	1, 863	2, 084	3, 947	629	13.7	70.4
CHEYENNE	1, 424	1, 197	502	596	1, 098	99	8.2	84.0
CLEAR CREEK	3, 885	2, 909	1, 237	1, 544	2, 781	128	4.4	74.8
CONEJOS	4, 214	3, 423	1, 844	1, 193	3, 037	386	11.2	81.2
COSTILLA	2, 156	1, 525	1, 093	267	1, 360	165	10.8	70.7
CROWLEY	1, 855	1, 509	720	702	1, 422	87	5.7	81.3
CUSTER	1, 262	1, 043	407	571	978	65	6.2	82.6
DELTA	11, 153	8, 488	3, 358	4, 669	8, 027	461	5.4	76.1
DENVER	252, 782	167, 078	94, 939	65, 055	159, 994	7, 084	4.2	66.0
DOLORES	1, 040	770	282	369	651	119	15.4	74.0
DOUGLAS	14, 477	10, 075	3, 361	6, 377	9, 738	337	3.3	69.5
EAGLE	7, 550	5, 063	2, 109	2, 624	4, 733	330	6.5	67.0
ELBERT	3, 883	2, 919	1, 142	1, 667	2, 809	110	3.7	75.1
EL PASO	124, 370	91, 022	34, 590	43, 551	78, 141	12, 881	14.1	73.1
FREMONT	14, 408	10, 174	4, 490	4, 877	9, 367	807	7.9	70.6
GARFIELD	11, 803	7, 494	3, 071	4, 051	7, 122	372	4.9	63.4
GILPIN	1, 793	1, 193	556	528	1, 084	109	9.1	66.5
GRAND	4, 456	2, 953	1, 131	1, 676	2, 807	146	4.9	66.2
GUNNISON	6, 247	4, 088	1, 674	2, 040	3, 714	374	9.1	65.4
HINSDALE	492	364	112	220	332	32	8.7	73.9
HUERFANO	4, 061	3, 178	1, 968	930	2, 898	280	8.8	78.2
JACKSON	1, 303	1, 035	390	575	965	70	6.7	79.4
JEFFERSON	195, 561	133, 811	57, 075	72, 238	129, 313	4, 498	3.3	68.4

RIOWA	1, 328	1, 191	516	597	1, 113	78	6.5	89.6
KIT CARSON	4, 377	3, 477	1, 267	1, 940	3, 207	270	7.7	79.4
LAKE	3, 731	2, 534	1, 431	856	2, 287	247	9.7	67.9
LA PLATA	14, 571	9, 896	4, 092	5, 147	9, 239	657	6.6	67.9
LARIMER	78, 991	53, 986	20, 016	32, 238	52, 254	1, 732	3.2	68.3
LAS ANIMAS	9, 296	6, 659	4, 566	1, 727	6, 293	366	5.4	71.6
LINCOLN	2, 851	2, 201	862	1, 217	2, 079	122	5.5	77.2
LOGAN	9, 889	7, 842	3, 135	4, 380	7, 515	327	4.1	79.3
MESA	41, 000	29, 111	10, 672	17, 231	27, 903	1, 208	4.1	71.0
MINERAL	661	479	238	193	431	48	10.0	72.4
MOFFAT	6, 330	4, 453	1, 552	2, 557	4, 109	344	7.7	70.3
MONTEZUMA	7, 798	5, 127	1, 864	2, 897	4, 761	366	7.1	65.7
MONTROSE	11, 787	8, 644	3, 149	4, 992	8, 141	503	5.8	73.3
MORGAN	9, 834	7, 190	2, 488	4, 130	6, 618	572	7.9	73.1
OTERO	10, 102	7, 422	3, 225	3, 060	6, 285	1, 137	15.3	73.4
OURAY	1, 461	1, 133	360	710	1, 070	63	5.5	77.5
PARK	3, 657	2, 487	1, 045	1, 196	2, 241	246	9.8	68.0
PHILLIPS	2, 801	2, 209	864	1, 197	2, 061	148	6.6	78.8
PITKIN	6, 843	4, 387	2, 272	1, 552	3, 824	563	12.8	64.1
PROWERS	6, 049	4, 275	1, 817	1, 880	3, 697	578	13.5	70.6
PUEBLO	59, 892	45, 337	27, 119	15, 889	43, 008	2, 329	5.1	75.6
RIO BLANCO	3, 314	2, 138	673	1, 330	2, 003	135	6.3	64.5
RIO GRANDE	5, 306	4, 108	1, 747	2, 166	3, 913	195	4.7	77.4
ROUTT	8, 158	5, 602	2, 377	2, 926	5, 303	299	5.3	68.6
SAGUACHE	2, 588	2, 051	996	871	1, 867	184	8.9	79.2
SAN JUAN	697	509	214	256	470	39	7.6	73.0
SAN MIGUEL	2, 294	1, 582	698	668	1, 366	216	13.6	68.9
SEDGWICK	1, 921	1, 564	596	866	1, 462	102	6.5	81.4
SUMMIT	6, 002	3, 895	1, 622	2, 005	3, 627	268	6.8	64.8
TELLER	5, 081	3, 436	1, 449	1, 796	3, 245	191	5.5	67.6
WASHINGTON	3, 352	2, 653	834	1, 653	2, 487	166	6.2	79.1
WELD	51, 202	36, 405	14, 209	20, 293	34, 502	1, 903	5.2	71.1
YUMA	5, 490	4, 232	1, 552	2, 450	4, 002	230	5.4	77.0
TOTAL	1455828	1003774	458, 628	486, 133	944, 761	59, 013	5.8	68.9

Abstract of Votes cast at the GENERAL Election held on Tuesday, November 2, 1982 for the office of

MEMBER—STATE BOARD OF EDUCATION (AT LARGE)

HOWES, JEANNE WERSCHKE
 LYELL, ED
 THIESSEN, KAREN J.

R 1
 D 2
 P 3

	# REG	# VOTE	1	2	3	TOTAL	NO VOTE	% NO VT	%TRNOUT
ADAMS	105, 282	68, 812	25, 013	36, 810	1, 493	63, 316	5, 496	7.9	65.3
ALAMOSA	5, 642	4, 293	1, 823	2, 018	56	3, 897	396	9.2	76.0
ARAPAHOE	157, 628	104, 795	55, 101	33, 310	1, 614	90, 025	14, 770	14.0	66.4
ARCHULETA	2, 556	1, 877	875	684	28	1, 587	290	15.4	73.4
BACA	3, 072	2, 531	1, 095	939	43	2, 077	454	17.9	82.3
BENT	2, 744	1, 897	614	886	42	1, 542	355	18.7	69.1
BOULDER	113, 582	75, 467	32, 309	32, 410	938	65, 657	9, 810	12.9	66.4
CHAFFEE	6, 493	4, 576	1, 846	1, 634	74	3, 554	1, 022	22.3	70.4
CHEYENNE	1, 424	1, 197	0	0	0	0	1, 197	100.0	84.0
CLEAR CREEK	3, 885	2, 909	1, 366	1, 066	98	2, 530	379	13.0	74.8
CONEJOS	4, 214	3, 423	1, 210	1, 671	60	2, 941	482	14.0	81.2
COSTILLA	2, 156	1, 525	298	1, 011	17	1, 326	199	13.0	70.7
CROWLEY	1, 855	1, 509	637	690	23	1, 350	159	10.5	81.3
CUSTER	1, 262	1, 043	552	320	19	891	152	14.5	82.6
DELTA	11, 153	8, 488	4, 246	3, 092	145	7, 483	1, 005	11.8	76.1
DENVER	252, 782	167, 078	56, 015	89, 801	2, 607	148, 423	18, 655	11.1	66.0
DOLORES	1, 040	770	322	269	10	601	169	21.9	74.0
DOUGLAS	14, 477	10, 075	6, 175	2, 656	177	9, 008	1, 067	10.5	69.5
EAGLE	7, 550	5, 063	2, 522	1, 639	101	4, 262	801	15.8	67.0
ELBERT	3, 883	2, 919	1, 612	929	40	2, 581	338	11.5	75.1
EL PASO	124, 370	91, 022	40, 392	25, 559	1, 686	67, 637	23, 385	25.6	73.1
FREMONT	14, 408	10, 174	4, 063	4, 004	316	8, 383	1, 791	17.6	70.6
GARFIELD	11, 803	7, 494	3, 499	2, 774	127	6, 400	1, 094	14.5	63.4
GILPIN	1, 793	1, 193	456	474	31	961	232	19.4	66.5
GRAND	4, 456	2, 953	1, 608	861	42	2, 511	442	14.9	66.2
GUNNISON	6, 247	4, 088	1, 847	1, 338	75	3, 260	828	20.2	65.4
HINSDALE	492	364	213	72	5	290	74	20.3	73.9
HUERFANO	4, 061	3, 178	843	1, 768	55	2, 666	512	16.1	78.2
JACKSON	1, 303	1, 035	526	307	16	849	186	17.9	79.4

JEFFERSON	195, 561	133, 811	70, 377	49, 145	2, 366	121, 888	11, 923	8.9	68.4
KIOWA	1, 328	1, 191	566	423	14	1, 003	188	15.7	89.6
KIT CARSON	4, 377	3, 477	1, 766	1, 025	81	2, 872	605	17.4	79.4
LAKE	3, 731	2, 534	737	1, 277	66	2, 080	454	17.9	67.9
LA PLATA	14, 571	9, 896	4, 828	3, 637	159	8, 624	1, 272	12.8	67.9
LARIMER	78, 991	53, 986	27, 724	19, 234	1, 046	48, 004	5, 982	11.0	68.3
LAS ANIMAS	9, 296	6, 659	1, 586	4, 299	50	5, 935	724	10.8	71.6
LINCOLN	2, 851	2, 201	1, 123	729	37	1, 889	312	14.1	77.2
LOGAN	9, 889	7, 842	3, 877	2, 988	157	7, 022	820	10.4	79.3
MESA	41, 000	29, 111	13, 935	11, 586	674	26, 195	2, 916	10.0	71.0
MINERAL	661	479	176	217	8	401	78	16.2	72.4
MOFFAT	6, 330	4, 453	2, 175	1, 391	106	3, 672	781	17.5	70.3
MONTEZUMA	7, 798	5, 127	2, 659	1, 766	94	4, 519	608	11.8	65.7
MONTROSE	11, 787	8, 644	4, 279	3, 123	136	7, 538	1, 106	12.7	73.3
MORGAN	9, 834	7, 190	3, 208	2, 470	127	5, 805	1, 385	19.2	73.1
OTERO	10, 102	7, 422	2, 688	2, 919	116	5, 723	1, 699	22.8	73.4
OURAY	1, 461	1, 133	637	335	10	982	151	13.3	77.5
PARK	3, 657	2, 487	1, 051	849	71	1, 971	516	20.7	68.0
PHILLIPS	2, 801	2, 209	1, 084	787	20	1, 891	318	14.3	78.8
PITKIN	6, 843	4, 387	1, 774	1, 623	85	3, 482	905	20.6	64.1
PROWERS	6, 049	4, 275	1, 683	1, 502	89	3, 274	1, 001	23.4	70.6
PUEBLO	59, 892	45, 337	13, 909	26, 279	1, 041	41, 229	4, 108	9.0	75.6
RIO BLANCO	3, 314	2, 138	1, 212	562	52	1, 826	312	14.5	64.5
RIO GRANDE	5, 306	4, 108	2, 126	1, 580	37	3, 743	365	8.8	77.4
ROUTT	8, 158	5, 602	2, 639	2, 001	107	4, 747	855	15.2	68.6
SAGUACHE	2, 588	2, 051	723	1, 001	27	1, 751	300	14.6	79.2
SAN JUAN	697	509	219	202	8	429	80	15.7	73.0
SAN MIGUEL	2, 294	1, 582	561	616	20	1, 197	385	24.3	68.9
SEDGWICK	1, 921	1, 564	808	549	18	1, 375	189	12.0	81.4
SUMMIT	6, 002	3, 895	1, 849	1, 264	77	3, 190	705	18.1	64.8
TELLER	5, 081	3, 436	1, 728	1, 179	76	2, 983	453	13.1	67.6
WASHINGTON	3, 352	2, 653	1, 464	747	43	2, 254	399	15.0	79.1
WELD	51, 202	36, 405	18, 734	13, 220	510	32, 464	3, 941	10.8	71.1
YUMA	5, 490	4, 232	2, 227	1, 398	60	3, 685	547	12.9	77.0
TOTAL	1455828	1003774	443, 210	410, 915	17, 526	871, 651	132, 123	13.1	68.9

Abstract of Votes cast at the GENERAL Election held on Tuesday, November 2, 1982 for the office of

MEMBER—STATE BOARD OF EDUCATION (SECOND CONGRESSIONAL DISTRICT)KRAFT, RICHARD J.
ROSENBERG, QUENTIN C. ROSIED 1
R 2

	# REG	# VOTE	1	2	TOTAL	NO VOTE	% NO VT	%TRNOUT
ADAMS	75, 826	49, 593	29, 625	16, 200	45, 825	3, 768	7.5	65.4
BOULDER	113, 582	75, 467	38, 514	26, 560	65, 074	10, 393	13.7	66.4
CLEAR CREEK	3, 885	2, 909	1, 291	1, 233	2, 524	385	13.2	74.8
GILPIN	1, 793	1, 193	507	451	958	235	19.6	66.5
JEFFERSON	54, 036	38, 307	17, 582	16, 940	34, 522	3, 785	9.8	70.8
TOTAL	249, 122	167, 469	87, 519	61, 384	148, 903	18, 566	11.0	67.2

MEMBER—STATE BOARD OF EDUCATION (FOURTH CONGRESSIONAL DISTRICT)AMENT, DONALD D.
MOYER, RALPH E.R 1
D 2

	# REG	# VOTE	1	2	TOTAL	NO VOTE	% NO VT	%TRNOUT
ADAMS	19, 538	13, 020	4, 600	7, 373	11, 973	1, 047	8.0	66.6
ARAPAHOE	7, 300	4, 853	2, 760	1, 432	4, 192	661	13.6	66.4
BACA	3, 072	2, 531	1, 061	1, 001	2, 062	469	18.5	82.3
BENT	2, 744	1, 897	620	950	1, 570	327	17.2	69.1
CHEYENNE	1, 424	1, 197	564	465	1, 029	168	14.0	84.0
CROWLEY	1, 855	1, 509	660	703	1, 363	146	9.6	81.3
KIOWA	1, 328	1, 191	534	473	1, 007	184	15.4	89.6
KIT CARSON	4, 377	3, 477	1, 717	1, 124	2, 841	636	18.2	79.4
LARIMER	78, 991	53, 986	26, 783	20, 701	47, 484	6, 502	12.0	68.3
LAS ANIMAS	9, 296	6, 659	1, 463	4, 506	5, 969	690	10.3	71.6
LINCOLN	2, 851	2, 201	1, 076	812	1, 888	313	14.2	77.2

LOGAN	9, 889	7, 842	4, 313	3, 168	7, 481	361	4.6	79.3
MORGAN	9, 834	7, 190	3, 138	2, 660	5, 798	1, 392	19.3	73.1
OTERO	10, 102	7, 422	2, 685	3, 016	5, 701	1, 721	23.1	73.4
PHILLIPS	2, 801	2, 209	1, 027	884	1, 911	298	13.4	78.8
PROWERS	6, 049	4, 275	1, 594	1, 603	3, 197	1, 078	25.2	70.6
SEDGWICK	1, 921	1, 564	828	563	1, 391	173	11.0	81.4
WASHINGTON	3, 352	2, 653	1, 566	724	2, 290	363	13.6	79.1
WELD	51, 202	36, 405	17, 560	14, 693	32, 253	4, 152	11.4	71.1
YUMA	5, 490	4, 232	2, 066	1, 637	3, 703	529	12.5	77.0
TOTAL	233, 416	166, 313	76, 615	68, 488	145, 103	21, 210	12.7	71.2

MEMBER—STATE BOARD OF EDUCATION (FIFTH CONGRESSIONAL DISTRICT)

HOWERTON, TOM
 JENSEN, R. ALLAN

R 1
 D 2

	# REG	# VOTE	1	2	TOTAL	NO VOTE	% NO VT	%TRNOUT
ARAPAHOE	16, 652	11, 330	7, 046	2, 672	9, 718	1, 612	14.2	68.0
CHAFFEE	6, 493	4, 576	1, 867	1, 668	3, 535	1, 041	22.7	70.4
DOUGLAS	14, 477	10, 075	6, 452	2, 520	8, 972	1, 103	10.9	69.5
ELBERT	3, 883	2, 919	1, 599	928	2, 527	392	13.4	75.1
EL PASO	124, 370	91, 022	45, 571	25, 853	71, 424	19, 598	21.5	73.1
FREMONT	5, 004	3, 536	1, 603	1, 289	2, 892	644	18.2	70.6
JEFFERSON	40, 430	26, 092	15, 208	8, 238	23, 446	2, 646	10.1	64.5
LAKE	3, 731	2, 534	735	1, 332	2, 067	467	18.4	67.9
PARK	3, 657	2, 487	1, 067	873	1, 940	547	21.9	68.0
TELLER	5, 081	3, 436	1, 814	1, 146	2, 960	476	13.8	67.6
TOTAL	223, 778	158, 007	82, 962	46, 519	129, 481	28, 526	18.0	70.6

Abstract of Votes cast at the GENERAL Election held on Tuesday, November 2, 1982 for the office of

REGENT—UNIVERSITY OF COLORADO (AT LARGE)

BETZ, FRED M. JR.
 FOWLER, HUGH C.
 CONLON, SUZANNE G.
 DODGE, FAITH D.

D 1
 R 2
 L 3
 P 4

	# REG	# VOTE	1	2	3	4	TOTAL	NO VOTE	% NO VT	%TRNOUT
ADAMS	105, 282	68, 812	35, 927	24, 327	2, 672	569	63, 495	5, 317	7.7	65.3
ALAMOSA	5, 642	4, 293	2, 156	1, 614	107	20	3, 897	396	9.2	76.0
ARAPAHOE	157, 628	104, 795	33, 165	55, 588	2, 958	492	92, 203	12, 592	12.0	66.4
ARCHULETA	2, 556	1, 877	708	839	44	16	1, 607	270	14.3	73.4
BACA	3, 072	2, 531	1, 319	854	23	16	2, 212	319	12.6	82.3
BENT	2, 744	1, 897	1, 131	547	40	16	1, 734	163	8.5	69.1
BOULDER	113, 582	75, 467	32, 158	30, 415	3, 977	375	66, 925	8, 542	11.3	66.4
CHAFFEE	6, 493	4, 576	1, 724	1, 644	202	35	3, 605	971	21.2	70.4
CHEYENNE	1, 424	1, 197	553	467	17	8	1, 045	152	12.6	84.0
CLEAR CREEK	3, 885	2, 909	1, 005	1, 332	152	25	2, 514	395	13.5	74.8
CONEJOS	4, 214	3, 423	1, 808	1, 057	67	18	2, 950	473	13.8	81.2
COSTILLA	2, 156	1, 525	1, 078	237	18	3	1, 336	189	12.3	70.7
CROWLEY	1, 855	1, 509	733	599	28	10	1, 370	139	9.2	81.3
CUSTER	1, 262	1, 043	382	471	44	3	900	143	13.7	82.6
DELTA	11, 153	8, 488	3, 205	4, 074	196	66	7, 541	947	11.1	76.1
DENVER	252, 782	167, 078	86, 002	55, 592	6, 976	968	149, 538	17, 540	10.4	66.0
DOLORES	1, 040	770	307	279	15	2	603	167	21.6	74.0
DOUGLAS	14, 477	10, 075	2, 666	5, 952	383	49	9, 050	1, 025	10.1	69.5
EAGLE	7, 550	5, 063	1, 671	2, 281	298	32	4, 282	781	15.4	67.0
ELBERT	3, 883	2, 919	966	1, 457	117	22	2, 562	357	12.2	75.1
EL PASO	124, 370	91, 022	27, 706	38, 932	3, 112	768	70, 518	20, 504	22.5	73.1
FREMONT	14, 408	10, 174	4, 582	3, 896	306	158	8, 942	1, 232	12.1	70.6
GARFIELD	11, 803	7, 494	2, 511	3, 498	322	46	6, 377	1, 117	14.9	63.4
GILPIN	1, 793	1, 193	449	444	80	14	987	206	17.2	66.5
GRAND	4, 456	2, 953	911	1, 461	114	20	2, 506	447	15.1	66.2
GUNNISON	6, 247	4, 088	1, 457	1, 639	161	25	3, 282	806	19.7	65.4
HINSDALE	492	364	90	200	6	4	300	64	17.5	73.9
HUERFANO	4, 061	3, 178	1, 959	722	80	21	2, 782	396	12.4	78.2

JACKSON	1, 303		1, 035	319	485	24				18.6	79.4
JEFFERSON	195, 561	133, 811	48, 458	67, 035	6, 083	1, 019	122, 595	11, 216		8.3	68.4
KIOWA	1, 328	1, 191	631	428	12	4	1, 075	116		9.7	89.6
KIT CARSON	4, 377	3, 477	1, 162	1, 629	54	40	2, 885	592		17.0	79.4
LAKE	3, 731	2, 534	1, 252	649	186	21	2, 108	426		16.8	67.9
LA PLATA	14, 571	9, 896	3, 560	4, 698	377	50	8, 685	1, 211		12.2	67.9
LARIMER	78, 991	53, 986	18, 556	25, 198	3, 429	487	47, 670	6, 316		11.6	68.3
LAS ANIMAS	9, 296	6, 659	4, 584	1, 339	87	19	6, 029	630		9.4	71.6
LINCOLN	2, 851	2, 201	915	952	36	7	1, 910	291		13.2	77.2
LOGAN	9, 889	7, 842	3, 236	3, 561	197	44	7, 038	804		10.2	79.3
MESA	41, 000	29, 111	10, 111	14, 847	1, 138	170	26, 266	2, 845		9.7	71.0
MINERAL	661	479	234	155	13	4	406	73		15.2	72.4
MOFFAT	6, 330	4, 453	1, 425	2, 092	171	20	3, 708	745		16.7	70.3
MONTEZUMA	7, 798	5, 127	1, 908	2, 433	161	36	4, 538	589		11.4	65.7
MONTROSE	11, 787	8, 644	3, 271	4, 127	220	59	7, 677	967		11.1	73.3
MORGAN	9, 834	7, 190	2, 459	3, 251	129	66	5, 905	1, 285		17.8	73.1
OTERO	10, 102	7, 422	3, 425	2, 514	108	59	6, 106	1, 316		17.7	73.4
OURAY	1, 461	1, 133	357	600	36	4	997	136		12.0	77.5
PARK	3, 657	2, 487	799	970	227	15	2, 011	476		19.1	68.0
PHILLIPS	2, 801	2, 209	857	957	57	10	1, 881	328		14.8	78.8
PITKIN	6, 843	4, 387	1, 443	1, 574	462	22	3, 501	886		20.1	64.1
PROWERS	6, 049	4, 275	2, 277	1, 341	67	54	3, 739	536		12.5	70.6
PUEBLO	59, 892	45, 337	27, 328	12, 121	1, 370	432	41, 251	4, 086		9.0	75.6
RIO BLANCO	3, 314	2, 138	557	1, 145	85	27	1, 814	324		15.1	64.5
RIO GRANDE	5, 306	4, 108	1, 745	1, 900	64	25	3, 734	374		9.1	77.4
ROUTT	8, 158	5, 602	2, 008	2, 362	348	26	4, 744	858		15.3	68.6
SAGUACHE	2, 588	2, 051	965	657	43	10	1, 675	376		18.3	79.2
SAN JUAN	697	509	203	182	45	1	431	78		15.3	73.0
SAN MIGUEL	2, 294	1, 582	569	488	132	7	1, 196	386		24.3	68.9
SEDGWICK	1, 921	1, 564	558	793	14	7	1, 372	192		12.2	81.4
SUMMIT	6, 002	3, 895	1, 146	1, 749	265	37	3, 197	698		17.9	64.8
TELLER	5, 081	3, 436	1, 275	1, 508	180	27	2, 990	446		12.9	67.6
WASHINGTON	3, 352	2, 653	818	1, 354	62	14	2, 248	405		15.2	79.1
WELD	51, 202	36, 405	14, 123	16, 941	1, 074	235	32, 373	4, 032		11.0	71.1
YUMA	5, 490	4, 232	1, 509	2, 072	82	39	3, 702	530		12.5	77.0
TOTAL	1455828	1003774	412, 372	424, 525	39, 553	6, 912	883, 362	120, 412		11.9	68.9

Abstract of Votes cast at the GENERAL Election held on Tuesday, November 2, 1982 for the office of
REGENT—UNIVERSITY OF COLORADO (THIRD CONGRESSIONAL DISTRICT)

ABERNATHY, CHARLES
 FIELD, GEORGE W. JR.

R 1
 D 2

	# REG	# VOTE	1	2	TOTAL	NO VOTE	% NO VT	%TRNOUT
ALAMOSA	5, 642	4, 293	1, 927	1, 860	3, 787	506	11.7	76.0
ARCHULETA	2, 556	1, 877	917	670	1, 587	290	15.4	73.4
CONEJOS	4, 214	3, 423	1, 220	1, 674	2, 894	529	15.4	81.2
COSTILLA	2, 156	1, 525	282	1, 027	1, 309	216	14.1	70.7
CUSTER	1, 262	1, 043	589	295	884	159	15.2	82.6
DELTA	11, 153	8, 488	4, 836	2, 733	7, 569	919	10.8	76.1
DOLORES	1, 040	770	313	281	594	176	22.8	74.0
EAGLE	7, 550	5, 063	2, 532	1, 651	4, 183	880	17.3	67.0
FREMONT	9, 404	6, 638	2, 859	2, 797	5, 656	982	14.7	70.5
GARFIELD	11, 803	7, 494	3, 798	2, 437	6, 235	1, 259	16.8	63.4
GRAND	4, 456	2, 953	1, 556	898	2, 454	499	16.8	66.2
GUNNISON	6, 247	4, 088	1, 837	1, 467	3, 304	784	19.1	65.4
HINSDALE	492	364	215	84	299	65	17.8	73.9
HUERFANO	4, 061	3, 178	893	1, 828	2, 721	457	14.3	78.2
JACKSON	1, 303	1, 035	527	279	806	229	22.1	79.4
LA PLATA	14, 571	9, 896	5, 541	3, 107	8, 648	1, 248	12.6	67.9
MESA	41, 000	29, 111	17, 088	8, 927	26, 015	3, 096	10.6	71.0
MINERAL	661	479	188	203	391	88	18.3	72.4
MOFFAT	6, 330	4, 453	2, 131	1, 427	3, 558	895	20.0	70.3
MONTEZUMA	7, 798	5, 127	2, 644	1, 847	4, 491	636	12.4	65.7
MONTROSE	11, 787	8, 644	5, 046	2, 981	8, 027	617	7.1	73.3
OURAY	1, 461	1, 133	721	291	1, 012	121	10.6	77.5
PITKIN	6, 843	4, 387	1, 804	1, 561	3, 365	1, 022	23.2	64.1
PUEBLO	59, 892	45, 337	16, 321	24, 800	41, 121	4, 216	9.2	75.6
RIO BLANCO	3, 314	2, 138	1, 192	569	1, 761	377	17.6	64.5
RIO GRANDE	5, 306	4, 108	2, 180	1, 427	3, 607	501	12.1	77.4
ROUTT	8, 158	5, 602	2, 652	1, 942	4, 594	1, 008	17.9	68.6
SAGUACHE	2, 588	2, 051	761	914	1, 675	376	18.3	79.2
SAN JUAN	697	509	230	190	420	89	17.4	73.0
SAN MIGUEL	2, 294	1, 582	708	508	1, 216	366	23.1	68.9
SUMMIT	6, 002	3, 895	1, 990	1, 168	3, 158	737	18.9	64.8
TOTAL	252, 041	180, 684	85, 498	71, 843	157, 341	23, 343	12.9	71.6

REGENT—UNIVERSITY OF COLORADO (FIFTH CONGRESSIONAL DISTRICT)

KRAEMER, SANDY F.

R 1

	= REG	= VOTE	1	TOTAL	NO VOTE	% NO VT	%TRNOUT
ARAPAHOE	16, 652	11, 330	8, 035	8, 035	3, 295	29.0	68.0
CHAFFEE	6, 493	4, 576	2, 158	2, 158	2, 418	52.8	70.4
DOUGLAS	14, 477	10, 075	7, 908	7, 908	2, 167	21.5	69.5
ELBERT	3, 883	2, 919	2, 086	2, 086	833	28.5	75.1
EL PASO	124, 370	91, 022	57, 983	57, 983	33, 039	36.2	73.1
FREMONT	5, 004	3, 536	2, 310	2, 310	1, 226	34.6	70.6
JEFFERSON	40, 430	26, 092	19, 450	19, 450	6, 642	25.4	64.5
LAKE	3, 731	2, 534	968	968	1, 566	61.7	67.9
PARK	3, 657	2, 487	1, 323	1, 323	1, 164	46.8	68.0
TELLER	5, 081	3, 436	2, 509	2, 509	927	26.9	67.6
TOTAL	223, 778	158, 007	104, 730	104, 730	53, 277	33.7	70.6

Abstract of Votes cast at the GENERAL Election held on Tuesday, November 2, 1982 for the office of

STATE SENATE—FIRST DISTRICTBRANDON, JAMES L. JIM
HASTINGS, MELBAR 1
D 2

	# REG	# VOTE	1	2	TOTAL	NO VOTE	% NO VT	%TRNOUT
KIT CARSON	4, 377	3, 477	2, 304	925	3, 229	248	7.1	79.4
LOGAN	9, 889	7, 842	3, 294	4, 388	7, 682	160	2.0	79.3
MORGAN	9, 834	7, 190	3, 982	2, 649	6, 631	559	7.7	73.1
PHILLIPS	2, 801	2, 209	1, 035	1, 087	2, 122	87	3.9	78.8
SEDGWICK	1, 921	1, 564	790	731	1, 521	43	2.7	81.4
WASHINGTON	3, 352	2, 653	1, 727	874	2, 601	52	1.9	79.1
WELD	3, 999	3, 015	1, 745	1, 051	2, 796	219	7.2	75.3
YUMA	5, 490	4, 232	2, 099	2, 033	4, 132	100	2.3	77.0
TOTAL	41, 663	32, 182	16, 976	13, 738	30, 714	1, 468	4.5	77.2

STATE SENATE—SECOND DISTRICTCLARK, KENNETH
RIZZUTO, JIMR 1
D 2

	# REG	# VOTE	1	2	TOTAL	NO VOTE	% NO VT	%TRNOUT
BACA	3, 072	2, 531	1, 790	684	2, 474	57	2.2	82.3
BENT	2, 744	1, 897	872	976	1, 848	49	2.5	69.1
CHEYENNE	1, 424	1, 197	709	415	1, 124	73	6.0	84.0
CROWLEY	1, 855	1, 509	816	632	1, 448	61	4.0	81.3
HUERFANO	4, 061	3, 178	1, 306	1, 613	2, 919	259	8.1	78.2
KIOWA	1, 328	1, 191	698	451	1, 149	42	3.5	89.6
LAS ANIMAS	9, 296	6, 659	2, 297	4, 083	6, 380	279	4.1	71.6
OTERO	10, 102	7, 422	3, 040	3, 992	7, 032	390	5.2	73.4
PROWERS	6, 049	4, 275	2, 165	1, 703	3, 868	407	9.5	70.6
PUEBLO	3, 115	2, 323	1, 188	988	2, 176	147	6.3	74.5
TOTAL	43, 046	32, 182	14, 881	15, 537	30, 418	1, 764	5.4	74.7

STATE SENATE—THIRD DISTRICT

BENO, JOHN RICHARDSON

D 1

	# REG	# VOTE	1	TOTAL	NO VOTE	% NO VT	%TRNOUT
PUEBLO	37, 769	28, 556	21, 322	21, 322	7, 234	25.3	75.6
TOTAL	37, 769	28, 556	21, 322	21, 322	7, 234	25.3	75.6

STATE SENATE—FIFTH DISTRICT

CALLIHAN, MICHAEL
LILLPOP, JIM

D 1
R 2

	# REG	# VOTE	1	2	TOTAL	NO VOTE	% NO VT	%TRNOUT
ALAMOSA	5, 642	4, 293	2, 180	2, 040	4, 220	73	1.7	76.0
CHAFFEE	6, 493	4, 576	2, 343	1, 699	4, 042	534	11.6	70.4
CONEJOS	4, 214	3, 423	1, 907	1, 214	3, 121	302	8.8	81.2
COSTILLA	2, 156	1, 525	1, 078	297	1, 375	150	9.8	70.7
DELTA	10, 182	7, 724	3, 804	3, 102	6, 906	818	10.5	75.8
GUNNISON	6, 247	4, 088	2, 253	1, 597	3, 850	238	5.8	65.4
HINSDALE	492	364	135	212	347	17	4.6	73.9
MINERAL	661	479	213	245	458	21	4.3	72.4
RIO GRANDE	5, 306	4, 108	1, 844	2, 164	4, 008	100	2.4	77.4
SAGUACHE	2, 588	2, 051	1, 145	800	1, 945	106	5.1	79.2
TOTAL	43, 981	32, 631	16, 902	13, 370	30, 272	2, 359	7.2	74.1

Abstract of Votes cast at the GENERAL Election held on Tuesday, November 2, 1982 for the office of

STATE SENATE—SIXTH DISTRICTNOBLE, DAN D.
ROTH, WAYNER 1
D 2

	# REG	# VOTE	1	2	TOTAL	NO VOTE	% NO VT	%TRNOUT
ARCHULETA	2, 556	1, 877	1, 007	637	1, 644	233	12.4	73.4
DELTA	971	764	522	198	720	44	5.7	78.6
DOLORES	1, 040	770	481	210	691	79	10.2	74.0
LA PLATA	14, 571	9, 896	6, 421	2, 904	9, 325	571	5.7	67.9
MONTEZUMA	7, 798	5, 127	3, 406	1, 392	4, 798	329	6.4	65.7
MONTROSE	11, 787	8, 644	6, 158	2, 080	8, 238	406	4.6	73.3
OURAY	1, 461	1, 133	896	196	1, 092	41	3.6	77.5
SAN JUAN	697	509	290	179	469	40	7.8	73.0
SAN MIGUEL	2, 294	1, 582	1, 000	441	1, 441	141	8.9	68.9
TOTAL	43, 175	30, 302	20, 181	8, 237	28, 418	1, 884	6.2	70.1

STATE SENATE—SEVENTH DISTRICT

BISHOP, TILMAN TILLIE

R 1

	# REG	# VOTE	1	TOTAL	NO VOTE	% NO VT	%TRNOUT
MESA	41, 000	29, 111	23, 687	23, 687	5, 424	18.6	71.0
TOTAL	41, 000	29, 111	23, 687	23, 687	5, 424	18.6	71.0

STATE SENATE—NINTH DISTRICT

HEFLEY, JOEL

R 1

	# REG	# VOTE	1	TOTAL	NO VOTE	% NO VT	%TRNOUT
ELBERT	3, 883	2, 919	2, 113	2, 113	806	27.6	75.1
EL PASO	34, 119	22, 605	17, 639	17, 639	4, 966	21.9	66.2
TOTAL	38, 002	25, 524	19, 752	19, 752	5, 772	22.6	67.1

STATE SENATE—ELEVENTH DISTRICT

TRAER, BOB
WELLS, JEFF

D 1
R 2

	# REG	# VOTE	1	2	TOTAL	NO VOTE	% NO VT	%TRNOUT
EL PASO	23, 313	17, 356	6, 550	7, 373	13, 923	3, 433	19.7	74.4
TOTAL	23, 313	17, 356	6, 550	7, 373	13, 923	3, 433	19.7	74.4

STATE SENATE—TWELFTH DISTRICT (VACANCY)

MCCORMICK, HAROLD L. (MACK)

R 1

	# REG	# VOTE	1	TOTAL	NO VOTE	% NO VT	%TRNOUT
El Paso	13,560	8,871	7,480	7,480	1,391	15.6	65.4
Fremont	9,294	6,474	4,429	4,429	2,045	31.5	69.6
Teller	917	636	446	446	190	29.8	69.3
Total	23,771	15,981	12,355	12,355	3,626	22.6	67.2

Abstract of Votes cast at the GENERAL Election held on Tuesday, November 2, 1982 for the office of

STATE SENATE—THIRTEENTH DISTRICT

GLASS, THOMAS R. H.	D	1
HELMER, DAVE	R	2
RUDD, ED	L	3

	# REG	# VOTE	1	2	3	TOTAL	NO VOTE	% NO VT	%TRNOUT
BOULDER	13, 611	9, 459	5, 030	3, 387	295	8, 712	747	7.8	69.4
CLEAR CREEK	3, 885	2, 909	1, 337	1, 352	68	2, 757	152	5.2	74.8
EAGLE	7, 550	5, 063	2, 334	2, 276	104	4, 714	349	6.8	67.0
GILPIN	1, 793	1, 193	550	451	50	1, 051	142	11.9	66.5
JEFFERSON	12, 552	8, 163	3, 155	4, 425	216	7, 796	367	4.4	65.0
PITKIN	6, 843	4, 387	2, 368	1, 513	217	4, 098	289	6.5	64.1
SUMMIT	6, 002	3, 895	2, 219	1, 465	56	3, 740	155	3.9	64.8
TOTAL	52, 236	35, 069	16, 993	14, 869	1, 006	32, 868	2, 201	6.2	67.1

STATE SENATE—FIFTEENTH DISTRICT

ALLARD, WAYNE	R	1
BERGER, LEO	D	2

	# REG	# VOTE	1	2	TOTAL	NO VOTE	% NO VT	%TRNOUT
LARIMER	24, 998	17, 122	10, 718	5, 547	16, 265	857	5.0	68.4
WELD	12, 089	8, 462	3, 733	4, 166	7, 899	563	6.6	69.9
TOTAL	37, 087	25, 584	14, 451	9, 713	24, 164	1, 420	5.5	68.9

STATE SENATE—SIXTEENTH DISTRICT

DONLEY, JOHN P.
STEINMARK, JUNE K.

R 1
D 2

	# REG	# VOTE	1	2	TOTAL	NO VOTE	% NO VT	%TRNOUT
WELD	35, 114	24, 928	13, 696	10, 030	23, 726	1, 202	4.8	70.9
TOTAL	35, 114	24, 928	13, 696	10, 030	23, 726	1, 202	4.8	70.9

STATE SENATE—TWENTIETH DISTRICT

TRAYLOR, CLAIRE

R 1

	# REG	# VOTE	1	TOTAL	NO VOTE	% NO VT	%TRNOUT
JEFFERSON	43, 582	30, 453	22, 479	22, 479	7, 974	26.1	69.8
TOTAL	43, 582	30, 453	22, 479	22, 479	7, 974	26.1	69.8

STATE SENATE—TWENTY-SECOND DISTRICT

SCHAEFER, DAN

R 1

	# REG	# VOTE	1	TOTAL	NO VOTE	% NO VT	%TRNOUT
JEFFERSON	42, 976	29, 063	15, 829	15, 829	13, 234	45.5	67.6
TOTAL	42, 976	29, 063	15, 829	15, 829	13, 234	45.5	67.6

Abstract of Votes cast at the GENERAL Election held on Tuesday, November 2, 1982 for the office of

STATE SENATE—TWENTY-FOURTH DISTRICTBARRAGAN, POLLY BACA
MARQUEZ, ARTD 1
R 2

	# REG	# VOTE	1	2	TOTAL	NO VOTE	% NO VT	%TRNOUT
ADAMS	36, 039	23, 613	14, 911	7, 735	22, 646	967	4.0	65.5
TOTAL	36, 039	23, 613	14, 911	7, 735	22, 646	967	4.0	65.5

STATE SENATE—TWENTY-NINTH DISTRICTTROUP, SAM
WINKLER, JOED 1
R 2

	# REG	# VOTE	1	2	TOTAL	NO VOTE	% NO VT	%TRNOUT
ARAPAHOE	19, 763	13, 097	4, 192	7, 164	11, 356	1, 741	13.2	66.2
DOUGLAS	14, 477	10, 075	2, 821	6, 738	9, 559	516	5.1	69.5
JEFFERSON	12, 684	8, 031	2, 604	4, 841	7, 445	586	7.2	63.3
TOTAL	46, 924	31, 203	9, 617	18, 743	28, 360	2, 843	9.1	66.4

STATE SENATE—THIRTIETH DISTRICT

GALLAGHER, DENNIS

D 1

	# REG	# VOTE	1	TOTAL	NO VOTE	% NO VT	%TRNOUT
DENVER	32, 902	20, 817	16, 745	16, 745	4, 072	19.5	63.2
TOTAL	32, 902	20, 817	16, 745	16, 745	4, 072	19.5	63.2

STATE SENATE—THIRTY-SECOND DISTRICT

GONCE, JOHN
PETERSON, RAY

R 1
D 2

	# REG	# VOTE	1	2	TOTAL	NO VOTE	% NO VT	%TRNOUT
DENVER	45, 066	30, 510	11, 612	17, 104	28, 716	1, 794	5.8	67.7
JEFFERSON	2	0	0	0	0			
TOTAL	45, 068	30, 510	11, 612	17, 104	28, 716	1, 794	5.8	67.6

Abstract of Votes cast at the GENERAL Election held on Tuesday, November 2, 1982 for the office of

STATE REPRESENTATIVE—FIRST DISTRICTFAATZ, JEANNE
RUDD, GARTH H.R 1
D 2

	# REG	# VOTE	1	2	TOTAL	NO VOTE	% NO VT	%TRNOUT
DENVER	25, 150	17, 297	10, 887	5, 810	16, 697	600	3.4	68.7
JEFFERSON	2	0	0	0	0			
TOTAL	25, 152	17, 297	10, 887	5, 810	16, 697	600	3.4	68.7

STATE REPRESENTATIVE—SECOND DISTRICTCASTRO, RICHARD
WINKLER, PHILIP W.D 1
R 2

	# REG	# VOTE	1	2	TOTAL	NO VOTE	% NO VT	%TRNOUT
DENVER	17, 942	11, 322	7, 109	3, 280	10, 389	933	8.2	63.1
TOTAL	17, 942	11, 322	7, 109	3, 280	10, 389	933	8.2	63.1

STATE REPRESENTATIVE—THIRD DISTRICTKNOX, WAYNE N.
WORTHMAN, ERNEST J.D 1
R 2

	# REG	# VOTE	1	2	TOTAL	NO VOTE	% NO VT	%TRNOUT
DENVER	24, 867	16, 237	9, 945	4, 705	14, 650	1, 587	9.7	65.2
TOTAL	24, 867	16, 237	9, 945	4, 705	14, 650	1, 587	9.7	65.2

STATE REPRESENTATIVE—FOURTH DISTRICT

BOWEN, ROBERT E.
SWENSON, VI

D 1
R 2

	# REG	# VOTE	1	2	TOTAL	NO VOTE	% NO VT	%TRNOUT
DENVER	20,383	13,960	9,127	3,647	12,774	1,186	8.4	68.4
TOTAL	20,383	13,960	9,127	3,647	12,774	1,186	8.4	68.4

STATE REPRESENTATIVE—FIFTH DISTRICT

HERNANDEZ, PHILIP A

D 1

	# REG	# VOTE	1	TOTAL	NO VOTE	% NO VT	%TRNOUT
DENVER	16,855	10,320	7,988	7,988	2,332	22.5	61.2
TOTAL	16,855	10,320	7,988	7,988	2,332	22.5	61.2

STATE REPRESENTATIVE—SIXTH DISTRICT

KOPEL, JERRY
PLACHTE, WILLIAM M.
BENNETT, RUTH E.

D 1
R 2
L 3

	# REG	# VOTE	1	2	3	TOTAL	NO VOTE	% NO VT	%TRNOUT
DENVER	27,703	17,271	11,222	4,255	708	16,185	1,086	6.2	62.3
TOTAL	27,703	17,271	11,222	4,255	708	16,185	1,086	6.2	62.3

Abstract of Votes cast at the GENERAL Election held on Tuesday, November 2, 1982 for the office of

STATE REPRESENTATIVE—SEVENTH DISTRICT

MORTON, AUDREY F.	R	1
TAYLOR, ARIE	D	2

	# REG	# VOTE	1	2	TOTAL	NO VOTE	% NO VT	%TRNOUT
DENVER	18, 757	12, 315	3, 364	7, 883	11, 247	1, 068	8.6	65.6
TOTAL	18, 757	12, 315	3, 364	7, 883	11, 247	1, 068	8.6	65.6

STATE REPRESENTATIVE—EIGHTH DISTRICT

WEBB, WILMA J.	D	1
NUSBAUM, DOUGLAS	L	2

	# REG	# VOTE	1	2	TOTAL	NO VOTE	% NO VT	%TRNOUT
DENVER	17, 859	11, 213	8, 946	695	9, 641	1, 572	14.0	62.7
TOTAL	17, 859	11, 213	8, 946	695	9, 641	1, 572	14.0	62.7

STATE REPRESENTATIVE—NINTH DISTRICT

EDELMAN, NORMA	D	1
PRENDERGAST, RUTH E.	R	2

	# REG	# VOTE	1	2	TOTAL	NO VOTE	% NO VT	%TRNOUT
ARAPAHOE	929	407	195	169	364	43	10.5	43.8
DENVER	26, 344	19, 362	8, 994	9, 086	18, 080	1, 282	6.6	73.4
TOTAL	27, 273	19, 769	9, 189	9, 255	18, 444	1, 325	6.7	72.4

STATE REPRESENTATIVE—TENTH DISTRICT

NEALE, BETTY I.

R 1

	# REG	# VOTE	1	TOTAL	NO VOTE	% NO VT	%TRNOUT
DENVER	29,046	18,680	13,093	13,093	5,587	29.9	64.3
TOTAL	29,046	18,680	13,093	13,093	5,587	29.9	64.3

STATE REPRESENTATIVE—ELEVENTH DISTRICT

BROWN, CHARLES
ROGERS, GREG

D 1
R 2

	# REG	# VOTE	1	2	TOTAL	NO VOTE	% NO VT	%TRNOUT
ARAPAHOE	1,843	1,427	517	824	1,341	86	6.0	77.4
DENVER	27,876	19,101	9,324	8,902	18,226	875	4.5	68.5
TOTAL	29,719	20,528	9,841	9,726	19,567	961	4.6	69.0

STATE REPRESENTATIVE—TWELFTH DISTRICT

BURTON, ROGER
DYER, CANDACE (CANDY)

R 1
D 2

	# REG	# VOTE	1	2	TOTAL	NO VOTE	% NO VT	%TRNOUT
BOULDER	22,338	15,295	6,980	7,698	14,678	617	4.0	68.4
TOTAL	22,338	15,295	6,980	7,698	14,678	617	4.0	68.4

Abstract of Votes cast at the GENERAL Election held on Tuesday, November 2, 1982 for the office of

STATE REPRESENTATIVE—THIRTEENTH DISTRICTHUME, SANDY
TOPF, JOHN O.R 1
D 2

	# REG	# VOTE	1	2	TOTAL	NO VOTE	% NO VT	%TRNOUT
BOULDER	26,367	18,341	12,604	4,675	17,279	1,062	5.7	69.5
TOTAL	26,367	18,341	12,604	4,675	17,279	1,062	5.7	69.5

STATE REPRESENTATIVE—FOURTEENTH DISTRICTBICKEL, LILLIAN
SKAGGS, DAVID E.R 1
D 2

	# REG	# VOTE	1	2	TOTAL	NO VOTE	% NO VT	%TRNOUT
BOULDER	28,747	20,012	7,766	11,099	18,865	1,147	5.7	69.6
TOTAL	28,747	20,012	7,766	11,099	18,865	1,147	5.7	69.6

STATE REPRESENTATIVE—FIFTEENTH DISTRICT

WRIGHT, RUTH

D 1

	# REG	# VOTE	1	TOTAL	NO VOTE	% NO VT	%TRNOUT
BOULDER	28,718	16,567	11,845	11,845	4,722	28.5	57.6
TOTAL	28,718	16,567	11,845	11,845	4,722	28.5	57.6

STATE REPRESENTATIVE—SIXTEENTH DISTRICT

TEBEDO, MARY ANN

R 1

	# REG	# VOTE	1	TOTAL	NO VOTE	% NO VT	%TRNOUT
EL PASO	20, 888	14, 291	10, 470	10, 470	3, 821	26.7	68.4
TOTAL	20, 888	14, 291	10, 470	10, 470	3, 821	26.7	68.4

STATE REPRESENTATIVE—SEVENTEENTH DISTRICT

LARSON, JEAN M.
MARTINEZ, ALFANSO A
HERZFELD, ROBERT G.

R 1
D 2
L 3

	# REG	# VOTE	1	2	3	TOTAL	NO VOTE	% NO VT	%TRNOUT
EL PASO	13, 741	10, 308	4, 429	3, 286	326	8, 041	2, 267	21.9	75.0
TOTAL	13, 741	10, 308	4, 429	3, 286	326	8, 041	2, 267	21.9	75.0

STATE REPRESENTATIVE—EIGHTEENTH DISTRICT

BIRD, MICHAEL C.(MIKE)

R 1

	# REG	# VOTE	1	TOTAL	NO VOTE	% NO VT	%TRNOUT
EL PASO	20, 335	13, 009	10, 190	10, 190	2, 819	21.6	63.9
TOTAL	20, 335	13, 009	10, 190	10, 190	2, 819	21.6	63.9

Abstract of Votes cast at the GENERAL Election held on Tuesday, November 2, 1982 for the office of

STATE REPRESENTATIVE—NINETEENTH DISTRICTKREPS, BURL G.
MINAHAN, PETER M.D 1
R 2

	# REG	# VOTE	1	2	TOTAL	NO VOTE	% NO VT	%TRNOUT
EL PASO	14, 834	9, 601	3, 448	5, 556	9, 004	597	6.2	64.7
TOTAL	14, 834	9, 601	3, 448	5, 556	9, 004	597	6.2	64.7

STATE REPRESENTATIVE—TWENTIETH DISTRICTDAMBMAN, MARY
HORCHNER, BERNADETTER 1
D 2

	# REG	# VOTE	1	2	TOTAL	NO VOTE	% NO VT	%TRNOUT
EL PASO	19, 438	13, 413	9, 005	3, 679	12, 684	729	5.4	69.0
TOTAL	19, 438	13, 413	9, 005	3, 679	12, 684	729	5.4	69.0

STATE REPRESENTATIVE—TWENTY-FIRST DISTRICT

HEIM, CHARLES W. CHUCK

R 1

	# REG	# VOTE	1	TOTAL	NO VOTE	% NO VT	%TRNOUT
EL PASO	13,202	8,576	6,851	6,851	1,725	20.1	64.9
TOTAL	13,202	8,576	6,851	6,851	1,725	20.1	64.9

STATE REPRESENTATIVE—TWENTY-SECOND DISTRICT

CHRISTISON, ERNEST P.
HERZOG, JOHN L.

D 1
R 2

	# REG	# VOTE	1	2	TOTAL	NO VOTE	% NO VT	%TRNOUT
EL PASO	21, 932	15, 744	5, 474	8, 490	13, 964	1, 780	11.3	71.7
TOTAL	21, 932	15, 744	5, 474	8, 490	13, 964	1, 780	11.3	71.7

STATE REPRESENTATIVE—TWENTY-THIRD DISTRICT

LEE, JIM

R 1

	# REG	# VOTE	1	TOTAL	NO VOTE	% NO VT	%TRNOUT
JEFFERSON	23, 294	15, 596	12, 016	12, 016	3, 580	22.9	66.9
TOTAL	23, 294	15, 596	12, 016	12, 016	3, 580	22.9	66.9

STATE REPRESENTATIVE—TWENTY-FOURTH DISTRICT

ALLISON, BONNIE J.
GRANGER, PHILLIP

R 1
D 2

	# REG	# VOTE	1	2	TOTAL	NO VOTE	% NO VT	%TRNOUT
JEFFERSON	23, 040	16, 054	8, 724	6, 773	15, 497	557	3.4	69.6
TOTAL	23, 040	16, 054	8, 724	6, 773	15, 497	557	3.4	69.6

Abstract of Votes cast at the GENERAL Election held on Tuesday, November 2, 1982 for the office of

STATE REPRESENTATIVE—TWENTY-FIFTH DISTRICTDEFILIPPO, FRANK
MURRAY, JOHNR 1
D 2

	# REG	# VOTE	1	2	TOTAL	NO VOTE	% NO VT	%TRNOUT
JEFFERSON	25, 330	16, 430	9, 746	5, 876	15, 622	808	4.9	64.8
TOTAL	25, 330	16, 430	9, 746	5, 876	15, 622	808	4.9	64.8

STATE REPRESENTATIVE—TWENTY-SIXTH DISTRICTMIELKE, DON
WILLIAMS, RALPH L.R 1
D 2

	# REG	# VOTE	1	2	TOTAL	NO VOTE	% NO VT	%TRNOUT
JEFFERSON	23, 545	16, 582	10, 916	5, 128	16, 044	538	3.2	70.4
TOTAL	23, 545	16, 582	10, 916	5, 128	16, 044	538	3.2	70.4

STATE REPRESENTATIVE—TWENTY-SEVENTH DISTRICTBATH, DAVID
FORD, JUDYD 1
R 2

	# REG	# VOTE	1	2	TOTAL	NO VOTE	% NO VT	%TRNOUT
JEFFERSON	22, 707	16, 439	8, 382	7, 669	16, 051	388	2.3	72.3
TOTAL	22, 707	16, 439	8, 382	7, 669	16, 051	388	2.3	72.3

STATE REPRESENTATIVE—TWENTY-EIGHTH DISTRICT

ARNOLD, KATHY SPELTS
WILLIAMS, JOHN

R 1
L 2

	# REG	# VOTE	1	2	TOTAL	NO VOTE	% NO VT	%TRNOUT
JEFFERSON	25, 151	16, 113	11, 664	1, 468	13, 132	2, 981	18.5	64.0
TOTAL	25, 151	16, 113	11, 664	1, 468	13, 132	2, 981	18.5	64.0

STATE REPRESENTATIVE—TWENTY-NINTH DISTRICT

SCHNIDT, RITA Z.
TAYLOR, CAROL J.

D 1
R 2

	# REG	# VOTE	1	2	TOTAL	NO VOTE	% NO VT	%TRNOUT
JEFFERSON	18, 821	13, 445	6, 203	6, 694	12, 897	548	4.0	71.4
TOTAL	18, 821	13, 445	6, 203	6, 694	12, 897	548	4.0	71.4

STATE REPRESENTATIVE—THIRTIETH DISTRICT

DURDY, DORIS
MARKERT, MOLLY MARGARET

R 1
D 2

	# REG	# VOTE	1	2	TOTAL	NO VOTE	% NO VT	%TRNOUT
ADAMS	16, 802	11, 105	5, 132	5, 558	10, 690	415	3.7	66.0
TOTAL	16, 802	11, 105	5, 132	5, 558	10, 690	415	3.7	66.0

Abstract of Votes cast at the GENERAL Election held on Tuesday, November 2, 1982 for the office of

STATE REPRESENTATIVE—THIRTY-FIRST DISTRICT

CHAPLIN, JIM
FLEMING, FAYE

R 1
D 2

	# REG	# VOTE	1	2	TOTAL	NO VOTE	% NO VT	%TRNOUT
ADAMS	11, 736	7, 587	3, 672	3, 740	7, 412	175	2.3	64.6
BOULDER	7, 412	5, 252	2, 446	2, 469	4, 915	337	6.4	70.8
WELD	2, 090	1, 501	719	649	1, 368	133	8.8	71.8
TOTAL	21, 238	14, 340	6, 837	6, 858	13, 695	645	4.4	67.5

STATE REPRESENTATIVE—THIRTY-SECOND DISTRICT

MARTINEZ, BOB
MOBLEY, STEPHEN J.

D 1
R 2

	# REG	# VOTE	1	2	TOTAL	NO VOTE	% NO VT	%TRNOUT
ADAMS	16, 584	10, 501	6, 232	3, 744	9, 976	525	4.9	63.3
TOTAL	16, 584	10, 501	6, 232	3, 744	9, 976	525	4.9	63.3

STATE REPRESENTATIVE—THIRTY-THIRD DISTRICT

BRUNER, GEORGE
BURKHARDT, RON

R 1
D 2

	# REG	# VOTE	1	2	TOTAL	NO VOTE	% NO VT	%TRNOUT
ADAMS	21, 146	13, 871	6, 377	7, 064	13, 441	430	3.0	65.5
TOTAL	21, 146	13, 871	6, 377	7, 064	13, 441	430	3.0	65.5

STATE REPRESENTATIVE—THIRTY-FOURTH DISTRICT

BIRD, MIKE
DAVOREN, JOHN

R 1
D 2

	# REG	# VOTE	1	2	TOTAL	NO VOTE %	NO VT	%TRNOUT
ADAMS	18, 711	12, 031	5, 375	6, 219	11, 594	437	3.6	64.2
TOTAL	18, 711	12, 031	5, 375	6, 219	11, 594	437	3.6	64.2

STATE REPRESENTATIVE—THIRTY-FIFTH DISTRICT

DEVORE, DONALD R.
GROFF, JOANN

R 1
D 2

	# REG	# VOTE	1	2	TOTAL	NO VOTE %	NO VT	%TRNOUT
ADAMS	18, 654	12, 537	4, 264	7, 671	11, 935	602	4.8	67.2
TOTAL	18, 654	12, 537	4, 264	7, 671	11, 935	602	4.8	67.2

STATE REPRESENTATIVE—THIRTY-SIXTH DISTRICT

DUNNING, ANNABELLE M.
SCHERLING, BEV

D 1
R 2

	# REG	# VOTE	1	2	TOTAL	NO VOTE %	NO VT	%TRNOUT
ARAPAHOE	19, 061	12, 633	6, 052	5, 895	11, 947	686	5.4	66.2
TOTAL	19, 061	12, 633	6, 052	5, 895	11, 947	686	5.4	66.2

Abstract of Votes cast at the GENERAL Election held on Tuesday, November 2, 1982 for the office of

STATE REPRESENTATIVE—THIRTY-SEVENTH DISTRICTFLEENOR, HARRY M. JR.
PAULSON, CHRISD 1
R 2

	# REG	# VOTE	1	2	TOTAL	NO VOTE	% NO VT	%TRNOUT
ARAPAHOE	23, 006	15, 528	5, 624	8, 132	13, 756	1, 772	11.4	67.4
TOTAL	23, 006	15, 528	5, 624	8, 132	13, 756	1, 772	11.4	67.4

STATE REPRESENTATIVE—THIRTY-EIGHTH DISTRICTEGAN, LAWRENCE A.
PANKEY, PHILD 1
R 2

	# REG	# VOTE	1	2	TOTAL	NO VOTE	% NO VT	%TRNOUT
ARAPAHOE	25, 633	17, 805	5, 204	10, 591	15, 795	2, 010	11.2	69.4
TOTAL	25, 633	17, 805	5, 204	10, 591	15, 795	2, 010	11.2	69.4

STATE REPRESENTATIVE—THIRTY-NINTH DISTRICTPREBBLE, BILL
SCHAUER, PAUL D.D 1
R 2

	# REG	# VOTE	1	2	TOTAL	NO VOTE	% NO VT	%TRNOUT
ARAPAHOE	27, 192	18, 557	3, 979	12, 408	16, 387	2, 170	11.6	68.2
TOTAL	27, 192	18, 557	3, 979	12, 408	16, 387	2, 170	11.6	68.2

STATE REPRESENTATIVE—FORTIETH DISTRICT

HOVER, CHARLES S. JR.

R 1

	# REG	# VOTE	1	TOTAL	NO VOTE	% NO VT	%TRNOUT
ARAPAHOE	9, 129	5, 552	3, 808	3, 808	1, 744	31.4	60.8
DOUGLAS	14, 477	10, 075	8, 009	8, 009	2, 066	20.5	69.5
ELBERT	2, 362	1, 679	1, 222	1, 222	457	27.2	71.0
TOTAL	25, 968	17, 306	13, 039	13, 039	4, 267	24.6	66.6

STATE REPRESENTATIVE—FORTY-FIRST DISTRICT

JOHNSON, STANLEY E.

D 1

	# REG	# VOTE	1	TOTAL	NO VOTE	% NO VT	%TRNOUT
PUEBLO	23, 169	17, 533	11, 729	11, 729	5, 804	33.1	75.6
TOTAL	23, 169	17, 533	11, 729	11, 729	5, 804	33.1	75.6

STATE REPRESENTATIVE—FORTY-SECOND DISTRICT

LUCERO, LEO

D 1

	# REG	# VOTE	1	TOTAL	NO VOTE	% NO VT	%TRNOUT
PUEBLO	20, 080	15, 265	11, 774	11, 774	3, 491	22.8	76.0
TOTAL	20, 080	15, 265	11, 774	11, 774	3, 491	22.8	76.0

Abstract of Votes cast at the GENERAL Election held on Tuesday, November 2, 1982 for the office of

STATE REPRESENTATIVE—FORTY-THIRD DISTRICT

PLATT, JAMES P.
TRUJILLO, LARRY E. SR.

R 1
D 2

	# REG	# VOTE	1	2	TOTAL	NO VOTE	% NO VT	%TRNOUT
HUERFANO	4,061	3,178	1,106	1,836	2,942	236	7.4	78.2
LAS ANIMAS	9,296	6,659	2,720	3,660	6,380	279	4.1	71.6
OTERO	3,824	2,800	1,054	1,308	2,362	438	15.6	73.2
PUEBLO	5,943	4,448	1,478	2,664	4,142	306	6.8	74.8
TOTAL	23,124	17,085	6,358	9,468	15,826	1,259	7.3	73.8

STATE REPRESENTATIVE—FORTY-FOURTH DISTRICT

JENKINS, LEO D.
KIRSCHT, BOB LEON

D 1
R 2

	# REG	# VOTE	1	2	TOTAL	NO VOTE	% NO VT	%TRNOUT
FREMONT	12,043	8,538	3,963	4,203	8,166	372	4.3	70.8
PUEBLO	10,700	8,091	2,665	5,083	7,748	343	4.2	75.6
TOTAL	22,743	16,629	6,628	9,286	15,914	715	4.2	73.1

STATE REPRESENTATIVE—FORTY-FIFTH DISTRICT

BRYAN, CLIFTON A.

R 1

	# REG	# VOTE	1	TOTAL	NO VOTE	% NO VT	%TRNOUT
LARIMER	23,202	15,864	9,606	9,606	6,258	39.4	68.3
TOTAL	23,202	15,864	9,606	9,606	6,258	39.4	68.3

STATE REPRESENTATIVE—FORTY-SIXTH DISTRICT

BERTSCHY, WILLIAM J.
STRAHLE, RONALD H

D 1
R 2

	= REG	= VOTE	1	2	TOTAL	NO VOTE	% NO VT	%TRNOUT
LARIMER	25, 199	17, 941	7, 367	9, 624	16, 991	950	5.2	71.1
TOTAL	25, 199	17, 941	7, 367	9, 624	16, 991	950	5.2	71.1

STATE REPRESENTATIVE—FORTY-SEVENTH DISTRICT

MCCORMICK, DICK
REEVES, PEGGY

R 1
D 2

	= REG	= VOTE	1	2	TOTAL	NO VOTE	% NO VT	%TRNOUT
LARIMER	23, 260	15, 113	6, 974	7, 639	14, 613	500	3.3	64.9
TOTAL	23, 260	15, 113	6, 974	7, 639	14, 613	500	3.3	64.9

STATE REPRESENTATIVE—FORTY-EIGHTH DISTRICT

ARTIST, BILL

R 1

	= REG	= VOTE	1	TOTAL	NO VOTE	% NO VT	%TRNOUT
LARIMER	7, 330	5, 068	3, 639	3, 639	1, 429	28.1	69.1
WELD	13, 994	10, 340	8, 237	8, 237	2, 103	20.3	73.8
TOTAL	21, 324	15, 408	11, 876	11, 876	3, 532	22.9	72.2

Abstract of Votes cast at the GENERAL Election held on Tuesday, November 2, 1982 for the office of

STATE REPRESENTATIVE—FORTY-NINTH DISTRICT

BOYER, ERIC W.
OWENS, WILLIAM F. BILL

D 1
R 2

	# REG	# VOTE	1	2	TOTAL	NO VOTE	% NO VT	%TRNOUT
ARAPAHOE	25, 199	16, 433	4, 706	10, 096	14, 802	1, 631	9.9	65.2
TOTAL	25, 199	16, 433	4, 706	10, 096	14, 802	1, 631	9.9	65.2

STATE REPRESENTATIVE—FIFTIETH DISTRICT

FINE, EUNICE W.
HEIMAN, ANN K.

R 1
D 2

	# REG	# VOTE	1	2	TOTAL	NO VOTE	% NO VT	%TRNOUT
WELD	17, 693	11, 942	6, 685	4, 569	11, 254	688	5.7	67.4
TOTAL	17, 693	11, 942	6, 685	4, 569	11, 254	688	5.7	67.4

STATE REPRESENTATIVE—FIFTY-FIRST DISTRICT

YOUNGLUND, WALTER

R 1

	# REG	# VOTE	1	TOTAL	NO VOTE	% NO VT	%TRNOUT
WELD	17, 425	12, 622	9, 259	9, 259	3, 363	26.6	72.4
TOTAL	17, 425	12, 622	9, 259	9, 259	3, 363	26.6	72.4

STATE REPRESENTATIVE—FIFTY-SECOND DISTRICT

MOORE, JAMES E.

R 1

	# REG	# VOTE	1	TOTAL	NO VOTE	% NO VT	%TRNOUT
JEFFERSON	21, 827	15, 187	11, 078	11, 078	4, 109	27.0	69.5
TOTAL	21, 827	15, 187	11, 078	11, 078	4, 109	27.0	69.5

STATE REPRESENTATIVE—FIFTY-THIRD DISTRICT

FELLMAN, KENNETH S.
SCHERER, JIM

D 1
R 2

	# REG	# VOTE	1	2	TOTAL	NO VOTE	% NO VT	%TRNOUT
CLEAR CREEK	3, 885	2, 909	1, 176	1, 590	2, 766	143	4.9	74.8
GILPIN	1, 793	1, 193	503	525	1, 028	165	13.8	66.5
JEFFERSON	11, 844	7, 965	3, 325	4, 233	7, 558	407	5.1	67.2
SUMMIT	6, 002	3, 895	1, 657	1, 895	3, 552	343	8.8	64.8
TOTAL	23, 524	15, 962	6, 661	8, 243	14, 904	1, 058	6.6	67.8

STATE REPRESENTATIVE—FIFTY-FOURTH DISTRICT

ROBB, JAMES M.(JIM)

R 1

	# REG	# VOTE	1	TOTAL	NO VOTE	% NO VT	%TRNOUT
DELTA	4, 598	3, 492	2, 625	2, 625	867	24.8	75.9
MESA	41, 000	29, 111	10, 296	10, 296	18, 815	64.6	71.0
TOTAL	45, 598	32, 603	12, 921	12, 921	19, 682	60.3	71.5

Abstract of Votes cast at the GENERAL Election held on Tuesday, November 2, 1982 for the office of

STATE REPRESENTATIVE—FIFTY-FIFTH DISTRICT

ARMSTRONG, VICKIE

R 1

	# REG	# VOTE	1	TOTAL	NO VOTE	% NO VT	%TRNOUT
MESA	41, 000	29, 111	13, 597	13, 597	15, 514	53.2	71.0
TOTAL	41, 000	29, 111	13, 597	13, 597	15, 514	53.2	71.0

STATE REPRESENTATIVE—FIFTY-SIXTH DISTRICT

TROXEL, W. KEITH
WATTENBERG, DAVID E.

D 1
R 2

	# REG	# VOTE	1	2	TOTAL	NO VOTE	% NO VT	%TRNOUT
EAGLE	4, 667	3, 060	1, 852	1, 026	2, 878	182	5.9	65.5
GRAND	4, 456	2, 953	1, 097	1, 749	2, 846	107	3.6	66.2
JACKSON	1, 303	1, 035	157	859	1, 016	19	1.8	79.4
MOFFAT	6, 330	4, 453	1, 826	2, 242	4, 068	385	8.6	70.3
ROUTT	8, 158	5, 602	2, 482	2, 877	5, 359	243	4.3	68.6
TOTAL	24, 914	17, 103	7, 414	8, 753	16, 167	936	5.4	68.6

STATE REPRESENTATIVE—FIFTY-SEVENTH DISTRICT

MCINNIS, SCOTT
SULLIVAN, KATHLEEN

R 1
D 2

	# REG	# VOTE	1	2	TOTAL	NO VOTE	% NO VT	%TRNOUT
EAGLE	2, 883	2, 003	1, 070	851	1, 921	82	4.0	69.4
GARFIELD	11, 803	7, 494	3, 747	3, 455	7, 202	292	3.8	63.4
PITKIN	6, 843	4, 387	1, 606	2, 603	4, 209	178	4.0	64.1
RIO BLANCO	3, 314	2, 138	1, 291	792	2, 083	55	2.5	64.5
TOTAL	24, 843	16, 022	7, 714	7, 701	15, 415	607	3.7	64.4

STATE REPRESENTATIVE—FIFTY-EIGHTH DISTRICT

REAMS, NEIL
UNDERWOOD, GLENN

D 1
R 2

	# REG	# VOTE	1	2	TOTAL	NO VOTE	% NO VT	%TRNOUT
DELTA	6, 555	4, 996	2, 184	2, 562	4, 746	250	5.0	76.2
DOLORES	1, 040	770	422	270	692	78	10.1	74.0
MONTEZUMA	1, 583	1, 067	467	522	989	78	7.3	67.4
MONTROSE	11, 787	8, 644	3, 997	4, 281	8, 278	366	4.2	73.3
OURAY	1, 461	1, 133	448	632	1, 080	53	4.6	77.5
SAN MIGUEL	2, 294	1, 582	831	559	1, 390	192	12.1	68.9
TOTAL	24, 720	18, 192	8, 349	8, 826	17, 175	1, 017	5.5	73.5

Abstract of Votes cast at the GENERAL Election held on Tuesday, November 2, 1982 for the office of

STATE REPRESENTATIVE—FIFTY-NINTH DISTRICT

CAMPBELL, BEN
WHALEN, DONALD F.

D 1
R 2

	# REG	# VOTE	1	2	TOTAL	NO VOTE	% NO VT	%TRNOUT
ARCHULETA	2, 556	1, 877	1, 007	750	1, 757	120	6.3	73.4
LA PLATA	14, 571	9, 896	5, 073	4, 448	9, 521	375	3.7	67.9
MONTEZUMA	6, 215	4, 060	2, 027	1, 867	3, 894	166	4.0	65.3
SAN JUAN	697	509	334	151	485	24	4.7	73.0
TOTAL	24, 039	16, 342	8, 441	7, 216	15, 657	685	4.1	67.9

STATE REPRESENTATIVE—SIXTIETH DISTRICT

ENTZ, LEWIS H.
MARQUEZ, ALEX

R 1
D 2

	# REG	# VOTE	1	2	TOTAL	NO VOTE	% NO VT	%TRNOUT
ALAMOSA	5, 642	4, 293	2, 307	1, 859	4, 166	127	2.9	76.0
CONEJOS	4, 214	3, 423	1, 126	1, 981	3, 107	316	9.2	81.2
COSTILLA	2, 156	1, 525	303	1, 116	1, 419	106	6.9	70.7
GUNNISON	6, 247	4, 088	1, 431	650	2, 081	2, 007	49.0	65.4
HINSDALE	492	364	285	55	340	24	6.5	73.9
MINERAL	661	479	306	136	442	37	7.7	72.4
RIO GRANDE	5, 306	4, 108	2, 718	1, 254	3, 972	136	3.3	77.4
SAGUACHE	2, 588	2, 051	1, 088	763	1, 851	200	9.7	79.2
TOTAL	27, 306	20, 331	9, 564	7, 814	17, 378	2, 953	14.5	74.4

STATE REPRESENTATIVE—SIXTY-FIRST DISTRICT

SHOEMAKER, ROBERT N.
 PROSSER, PHILIP L.

D 1
 L 2

	# REG	# VOTE	1	2	TOTAL	NO VOTE	% NO VT	%TRNOUT
CHAFFEE	6, 493	4, 576	2, 449	488	2, 937	1, 639	35.8	70.4
CUSTER	1, 262	1, 043	793	117	910	133	12.7	82.6
FREMONT	2, 365	1, 636	1, 261	148	1, 409	227	13.8	69.1
GUNNISON	6, 247	4, 088	912	207	1, 119	2, 969	72.6	65.4
LAKE	3, 731	2, 534	1, 508	378	1, 886	648	25.5	67.9
PARK	3, 657	2, 487	1, 252	564	1, 816	671	26.9	68.0
TELLER	5, 081	3, 436	2, 339	544	2, 883	553	16.0	67.6
TOTAL	28, 836	19, 800	10, 514	2, 446	12, 960	6, 840	34.5	68.6

STATE REPRESENTATIVE—SIXTY-SECOND DISTRICT

FENLON, JACK
 SAIDY, KATHY

R 1
 D 2

	# REG	# VOTE	1	2	TOTAL	NO VOTE	% NO VT	%TRNOUT
ARAPAHOE	23, 758	15, 110	7, 759	6, 241	14, 000	1, 110	7.3	63.5
TOTAL	23, 758	15, 110	7, 759	6, 241	14, 000	1, 110	7.3	63.5

Abstract of Votes cast at the GENERAL Election held on Tuesday, November 2, 1982 for the office of

STATE REPRESENTATIVE—SIXTY-THIRD DISTRICTGILLIS, ELWOOD
MEDINA, ANDREWR 1
D 2

	= REG	= VOTE	1	2	TOTAL	NO VOTE	% NO VT	%TRNOUT
BACA	3, 072	2, 531	1, 673	750	2, 423	108	4.2	82.3
BENT	2, 744	1, 897	945	855	1, 800	97	5.1	69.1
CROWLEY	1, 855	1, 509	718	733	1, 451	58	3.8	81.3
KIOWA	1, 328	1, 191	600	520	1, 120	71	5.9	89.6
OTERO	6, 278	4, 622	2, 551	1, 534	4, 085	537	11.6	73.6
PROWERS	6, 049	4, 275	2, 177	1, 723	3, 900	375	8.7	70.6
TOTAL	21, 326	16, 025	8, 664	6, 115	14, 779	1, 246	7.7	75.1

STATE REPRESENTATIVE—SIXTY-FOURTH DISTRICT

BLEDSOE, CARL B. (BEV)

R 1

	= REG	= VOTE	1	TOTAL	NO VOTE	% NO VT	%TRNOUT
ADAMS	1, 649	1, 180	868	868	312	26.4	71.5
ARAPAHOE	1, 878	1, 343	889	889	454	33.8	71.5
CHEYENNE	1, 424	1, 197	927	927	270	22.5	84.0
ELBERT	1, 521	1, 240	985	985	255	20.5	81.5
KIT CARSON	4, 377	3, 477	2, 644	2, 644	833	23.9	79.4
LINCOLN	2, 851	2, 201	1, 816	1, 816	385	17.4	77.2
PHILLIPS	2, 801	2, 209	1, 572	1, 572	637	28.8	78.8
WASHINGTON	3, 352	2, 653	2, 050	2, 050	603	22.7	79.1
YUMA	5, 490	4, 232	3, 426	3, 426	806	19.0	77.0
TOTAL	25, 343	19, 732	15, 177	15, 177	4, 555	23.0	77.8

STATE REPRESENTATIVE—SIXTY-FIFTH DISTRICT

HAMLIN, JOHN G.
NEIMAN, DOYLE E.

R 1
D 2

	# REG	# VOTE	1	2	TOTAL	NO VOTE	% NO VT	%TRNOUT
LOGAN	9, 889	7, 842	4, 049	3, 431	7, 480	362	4.6	79.3
MORGAN	9, 834	7, 190	4, 258	2, 289	6, 547	643	8.9	73.1
SEDGWICK	1, 921	1, 564	828	676	1, 504	60	3.8	81.4
TOTAL	21, 644	16, 596	9, 135	6, 396	15, 531	1, 065	6.4	76.6

DISTRICT ATTORNEY—NINTH JUDICIAL DISTRICT (VACANCY)

BLAKEY, MILTON K.

R 1

	# REG	# VOTE	1	TOTAL	NO VOTE	% NO VT	%TRNOUT
GARFIELD	11, 803	7, 494	5, 253	5, 253	2, 241	29.9	63.4
PITKIN	6, 843	4, 387	2, 528	2, 528	1, 859	42.3	64.1
RIO BLANCO	3, 314	2, 138	1, 402	1, 402	736	34.4	64.5
TOTAL	21, 960	14, 019	9, 183	9, 183	4, 836	34.4	63.8

DISTRICT ATTORNEY—NINETEENTH JUDICIAL DISTRICT (VACANCY)

ARRIES, BILL
PEEK, STAN

R 1
D 2

	# REG	# VOTE	1	2	TOTAL	NO VOTE	% NO VT	%TRNOUT
WELD	51, 202	36, 405	16, 498	17, 454	33, 952	2, 453	6.7	71.1
TOTAL	51, 202	36, 405	16, 498	17, 454	33, 952	2, 453	6.7	71.1

Abstract of Votes cast at the GENERAL Election held on Tuesday, November 2, 1982 for the office of

AMENDMENT NUMBER 1-YES
AMENDMENT NUMBER 1-NO

1
2

	# REG	# VOTE	1	2	TOTAL	NO VOTE	% NO VT	%TRNOUT
ADAMS	105, 282	68, 812	39, 393	21, 133	60, 526	8, 286	12.0	65.3
ALAMOSA	5, 642	4, 293	2, 536	1, 151	3, 687	606	14.1	76.0
ARAPAHOE	157, 628	104, 795	62, 910	25, 139	88, 049	16, 746	15.9	66.4
ARCHULETA	2, 556	1, 877	930	426	1, 356	521	27.7	73.4
BACA	3, 072	2, 531	809	1, 158	1, 967	564	22.2	82.3
BENT	2, 744	1, 897	846	638	1, 484	413	21.7	69.1
BOULDER	113, 582	75, 467	36, 825	26, 593	63, 418	12, 049	15.9	66.4
CHAFFEE	6, 493	4, 576	1, 880	1, 320	3, 200	1, 376	30.0	70.4
CHEYENNE	1, 424	1, 197	494	444	938	259	21.6	84.0
CLEAR CREEK	3, 885	2, 909	1, 703	809	2, 512	397	13.6	74.8
CONEJOS	4, 214	3, 423	1, 301	936	2, 237	1, 186	34.6	81.2
COSTILLA	2, 156	1, 525	505	302	807	718	47.0	70.7
CROWLEY	1, 855	1, 509	538	525	1, 063	446	29.5	81.3
CUSTER	1, 262	1, 043	587	286	873	170	16.2	82.6
DELTA	11, 153	8, 488	4, 350	2, 608	6, 958	1, 530	18.0	76.1
DENVER	252, 782	167, 078	90, 628	48, 149	138, 777	28, 301	16.9	66.0
DOLORES	1, 040	770	352	173	525	245	31.8	74.0
DOUGLAS	14, 477	10, 075	5, 979	2, 763	8, 742	1, 333	13.2	69.5
EAGLE	7, 550	5, 063	3, 008	1, 165	4, 173	890	17.5	67.0
ELBERT	3, 883	2, 919	1, 588	902	2, 490	429	14.6	75.1
EL PASO	124, 370	91, 022	46, 007	27, 659	73, 666	17, 356	19.0	73.1
FREMONT	14, 408	10, 174	5, 672	2, 750	8, 422	1, 752	17.2	70.6
GARFIELD	11, 803	7, 494	3, 733	2, 576	6, 309	1, 185	15.8	63.4
GILPIN	1, 793	1, 193	661	244	905	288	24.1	66.5
GRAND	4, 456	2, 953	1, 804	726	2, 530	423	14.3	66.2
GUNNISON	6, 247	4, 088	2, 298	913	3, 211	877	21.4	65.4
HINSDALE	492	364	179	107	286	78	21.4	73.9
HUERFANO	4, 061	3, 178	1, 132	920	2, 052	1, 126	35.4	78.2
JACKSON	1, 303	1, 035	573	315	888	147	14.2	79.4
JEFFERSON	195, 561	133, 811	85, 758	33, 850	119, 608	14, 203	10.6	68.4

NUMBER 1
PROPERTY TAX ASSESSMENT

KIOWA	1, 328	1, 191	450	495	945	246	20.6
KIT CARSON	4, 377	3, 477	1, 588	1, 079	2, 667	810	23.2
LAKE	3, 731	2, 534	1, 068	611	1, 679	855	33.7
LA PLATA	14, 571	9, 896	5, 293	2, 944	8, 237	1, 659	16.7
LARIMER	78, 991	53, 986	31, 814	14, 892	46, 506	7, 480	13.8
LAS ANIMAS	9, 296	6, 659	2, 242	1, 583	3, 825	2, 834	42.5
LINCOLN	2, 851	2, 201	1, 338	575	1, 913	288	13.0
LOGAN	9, 889	7, 842	3, 384	3, 245	6, 629	1, 213	15.4
MESA	41, 000	29, 111	19, 131	6, 570	25, 701	3, 410	11.7
MINERAL	661	479	243	137	380	99	20.6
MOFFAT	6, 330	4, 453	1, 833	1, 322	3, 155	1, 298	29.1
MONTEZUMA	7, 798	5, 127	2, 936	1, 223	4, 159	968	18.8
MONTROSE	11, 787	8, 644	4, 379	2, 822	7, 201	1, 443	16.6
MORGAN	9, 834	7, 190	2, 973	2, 305	5, 278	1, 912	26.5
OTERO	10, 102	7, 422	2, 715	2, 383	5, 098	2, 324	31.3
OURAY	1, 461	1, 133	569	379	948	185	16.3
PARK	3, 657	2, 487	1, 183	803	1, 986	501	20.1
PHILLIPS	2, 801	2, 209	889	707	1, 596	613	27.7
PITKIN	6, 843	4, 387	2, 640	972	3, 612	775	17.6
PROWERS	6, 049	4, 275	1, 604	1, 242	2, 846	1, 429	33.4
PUEBLO	59, 892	45, 337	21, 897	15, 830	37, 727	7, 610	16.7
RIO BLANCO	3, 314	2, 138	1, 052	773	1, 825	313	14.6
RIO GRANDE	5, 306	4, 108	1, 871	1, 276	3, 147	961	23.3
ROUTT	8, 158	5, 602	3, 107	1, 703	4, 810	792	14.1
SAGUACHE	2, 588	2, 051	721	650	1, 371	680	33.1
SAN JUAN	697	509	247	154	401	108	21.2
SAN MIGUEL	2, 294	1, 582	834	287	1, 121	461	29.1
SEDGWICK	1, 921	1, 564	567	499	1, 066	498	31.8
SUMMIT	6, 002	3, 895	2, 188	1, 077	3, 265	630	16.1
TELLER	5, 081	3, 436	2, 074	943	3, 017	419	12.1
WASHINGTON	3, 352	2, 653	1, 075	1, 096	2, 171	482	18.1
WELD	51, 202	36, 405	20, 406	12, 102	32, 508	3, 897	10.7
YUMA	5, 490	4, 232	2, 044	1, 431	3, 475	757	17.8
TOTAL							

0145582801003774 551, 334 290, 590 841, 924 161, 850 16.1 68.9

SUBMITTING TO THE REGISTERED ELECTORS OF THE STATE OF COLORADO THE QUESTION SHALL SECTIONS 3 AND 4 OF ARTICLE X OF THE COLORADO CONSTITUTION BE AMENDED IN THE FOLLOWING MANNER IN REGARDING ACTUAL VALUE AND VALUATION FOR ASSESSMENT TO REDUCE THE VALUATION FOR ASSESSMENT OF RESIDENTIAL REAL PROPERTY CONSISTING OF ALL RESIDENTIAL DWELLING UNITS AND UNIMPROVED LAND AND MOBILE HOME PARKS, BUT EXCLUDING HOTELS AND MOTELS FROM THIRTY TO TWENTY PERCENT OF THE ACTUAL VALUE TO REQUIRE THE GENERAL ASSEMBLY TO ADJUST SUCH PERCENT FOR YEARS IN WHICH A NEW LEVEL OF VALUE IS USED IN DETERMINING ACTUAL VALUE AS SUCH ADJUSTMENT IS NEEDED TO MAINTAIN THE PREVIOUS YEAR'S PERCENTAGE OF STATEWIDE VALUATION FOR ASSESSMENT ATTRIBUTABLE TO RESIDENTIAL REAL PROPERTY TO REDUCE THE VALUATION FOR ASSESSMENT OF ALL OTHER TAXABLE PROPERTY FROM THIRTY TO TWENTY PERCENT TO PROVIDE THAT ACTUAL VALUE BE DETERMINED BY APPROPRIATE CONSIDERATION OF COST APPROACH MARKET APPROACH AND INCOME APPROACH TO APPRAISAL EXCEPT ACTUAL VALUE OF RESIDENTIAL REAL PROPERTY SHALL BE DETERMINED BY CONSIDERATION OF COST AND MARKET APPROACHES ONLY AND ACTUAL VALUE OF AGRICULTURAL LANDS SHALL BE DETERMINED BY CONSIDERATION OF EARNING OR PRODUCTIVE CAPACITY CAPITALIZED AT A RATE PRESCRIBED BY LAW TO PROVIDE THAT VALUATION FOR ASSESSMENT FOR PRODUCING MINES AND OIL AND GAS LEASEHOLDS AND LANDS BE A PORTION OF ACTUAL ANNUAL OR ACTUAL AVERAGE ANNUAL PRODUCTION AND BE BASED UPON THE VALUE OF THE UNPROCESSED MATERIAL. (B) REGARDING EXEMPTIONS FROM PROPERTY TAX TO EXEMPT THE FOLLOWING CLASSES OF PERSONAL PROPERTY: HOUSEHOLD FURNISHINGS, PERSONAL EFFECTS, INVENTORIES OF MERCHANDISE AND MATERIALS AND SUPPLIES HELD FOR BUSINESS CONSUMPTION OR FOR SALE OF LIVESTOCK AND LIVESTOCK PRODUCTS AND AGRICULTURAL EQUIPMENT USED ON THE FARM OR RANCH IN PRODUCING AGRICULTURAL PRODUCTS. (C) REGARDING ENFORCEMENT OF PROPERTY TAX LAWS TO PROVIDE ENFORCEMENT PROVISIONS AGAINST COUNTIES THAT FAIL TO DETERMINE ACTUAL VALUE OR VALUATION FOR ASSESSMENT IN ACCORDANCE WITH THE STATE CONSTITUTION OR WITH APPLICABLE STATUTES. (D) REGARDING THE STATE BOARD OF EQUALIZATION AND THE PROPERTY TAX ADMINISTRATOR TO PROVIDE THAT THE BOARD BE COMPOSED OF THE GOVERNOR OR HIS DESIGNEE, THE SPEAKER OF THE HOUSE OF REPRESENTATIVES OR HIS DESIGNEE, THE PRESIDENT OF THE SENATE OR HIS DESIGNEE AND TWO MEMBERS APPOINTED BY THE GOVERNOR WITH THE CONSENT OF THE SENATE, EACH OF WHOM SHALL BE AN APPRAISER OR A FORMER COUNTY ASSESSOR OR A PERSON KNOWLEDGEABLE AND EXPERIENCED IN PROPERTY TAXATION TO PROVIDE FOR THE APPOINTMENT OF THE ADMINISTRATOR

BY THE BOARD AND TO REMOVE THE ADMINISTRATOR FROM THE STATE PERSONNEL SYSTEM

YES

NO

Abstract of Votes cast at the GENERAL Election held on Tuesday, November 2, 1982 for the office of

AMENDMENT NUMBER 2-YES
AMENDMENT NUMBER 2-NO1
2

	# REG	# VOTE	1	2	TOTAL	NO VOTE	% NO VT	%TRNOUT
ADAMS	105, 282	68, 812	54, 379	9, 134	63, 513	5, 299	7.7	65.3
ALAMOS	5, 642	4, 293	2, 914	866	3, 780	513	11.9	76.0
ARAPAHOE	157, 628	104, 795	81, 898	13, 199	95, 097	9, 698	9.2	66.4
ARCHULETA	2, 556	1, 877	1, 153	271	1, 424	453	24.1	73.4
BACA	3, 072	2, 531	1, 260	768	2, 028	503	19.8	82.3
BENT	2, 744	1, 897	1, 018	495	1, 513	384	20.2	69.1
BOULDER	113, 582	75, 467	58, 971	11, 923	70, 894	4, 573	6.0	66.4
CHAFFEE	6, 493	4, 576	2, 759	843	3, 602	974	21.2	70.4
CHEYENNE	1, 424	1, 197	617	339	956	241	20.1	84.0
CLEAR CREEK	3, 885	2, 909	2, 291	382	2, 673	236	8.1	74.8
CONEJOS	4, 214	3, 423	1, 513	711	2, 224	1, 199	35.0	81.2
COSTILLA	2, 156	1, 525	549	262	811	714	46.8	70.7
CROWLEY	1, 855	1, 509	779	406	1, 185	324	21.4	81.3
CUSTER	1, 262	1, 043	683	205	888	155	14.8	82.6
DELTA	11, 153	8, 488	5, 857	1, 390	7, 247	1, 241	14.6	76.1
DENVER	252, 782	167, 078	120, 728	25, 970	146, 698	20, 380	12.1	66.0
DOLORES	1, 040	770	399	139	538	232	30.1	74.0
DOUGLAS	14, 477	10, 075	8, 398	1, 076	9, 474	601	5.9	69.5
EAGLE	7, 550	5, 063	3, 898	704	4, 602	461	9.1	67.0
ELBERT	3, 883	2, 919	2, 115	480	2, 595	324	11.0	75.1
EL PASO	124, 370	91, 022	65, 073	11, 058	76, 131	14, 891	16.3	73.1
FREMONT	14, 408	10, 174	6, 437	2, 205	8, 642	1, 532	15.0	70.6
GARFIELD	11, 803	7, 494	5, 291	1, 308	6, 599	895	11.9	63.4
GILPIN	1, 793	1, 193	799	167	966	227	19.0	66.5
GRAND	4, 456	2, 953	2, 280	390	2, 670	283	9.5	66.2
GUNNISON	6, 247	4, 088	2, 781	723	3, 504	584	14.2	65.4
HINSDALE	492	364	223	79	302	62	17.0	73.9
HUERFANO	4, 061	3, 178	1, 367	876	2, 243	935	29.4	78.2
JACKSON	1, 303	1, 035	686	245	931	104	10.0	79.4
JEFFERSON	195, 561	133, 811	112, 654	14, 939	127, 593	6, 218	4.6	68.4

NUMBER 2
DENIAL OF BAIL

KIOWA	1,328	1,191	548	426	974	217	18.2	89.6
KIT CARSON	4,377	3,477	1,903	851	2,754	723	20.7	79.4
LAKE	3,731	2,534	1,478	460	1,938	596	23.5	67.9
LA PLATA	14,571	9,896	7,281	1,445	8,726	1,170	11.8	67.9
LARIMER	78,991	53,986	40,773	10,175	50,948	3,038	5.6	68.3
LAS ANIMAS	9,296	6,659	3,049	1,366	4,415	2,244	33.6	71.6
LINCOLN	2,851	2,201	1,459	452	1,911	290	13.1	77.2
LOGAN	9,889	7,842	4,962	1,987	6,949	893	11.3	79.3
MESA	41,000	29,111	22,214	3,981	26,195	2,916	10.0	71.0
MINERAL	661	479	306	90	396	83	17.3	72.4
MOFFAT	6,330	4,453	2,734	1,116	3,850	603	13.5	70.3
MONTEZUMA	7,798	5,127	3,430	943	4,373	754	14.7	65.7
MONTROSE	11,787	8,644	6,065	1,426	7,491	1,153	13.3	73.3
MORGAN	9,834	7,190	4,055	1,745	5,800	1,390	19.3	73.1
OTERO	10,102	7,422	3,195	1,996	5,191	2,231	30.0	73.4
OURAY	1,461	1,133	807	182	989	144	12.7	77.5
PARK	3,657	2,487	1,748	386	2,134	353	14.1	68.0
PHILLIPS	2,801	2,209	1,282	380	1,662	547	24.7	78.8
PITKIN	6,843	4,387	3,275	730	4,005	382	8.7	64.1
PROWERS	6,049	4,275	2,214	1,104	3,318	957	22.3	70.6
PUEBLO	59,892	45,337	26,992	10,800	37,792	7,545	16.6	75.6
RIO BLANCO	3,314	2,138	1,510	391	1,901	237	11.0	64.5
RIO GRANDE	5,306	4,108	2,612	841	3,453	655	15.9	77.4
ROUTT	8,158	5,602	4,113	1,015	5,128	474	8.4	68.6
SAGUACHE	2,588	2,051	968	497	1,465	586	28.5	79.2
SAN JUAN	697	509	339	104	443	66	12.9	73.0
SAN MIGUEL	2,294	1,582	967	313	1,280	302	19.0	68.9
SEDGWICK	1,921	1,564	944	265	1,209	355	22.6	81.4
SUMMIT	6,002	3,895	3,061	582	3,643	252	6.4	64.8
TELLER	5,081	3,436	2,770	428	3,198	238	6.9	67.6
WASHINGTON	3,352	2,653	1,613	615	2,228	425	16.0	79.1
WELD	51,202	36,405	26,732	6,766	33,498	2,907	7.9	71.1
YUMA	5,490	4,232	2,644	925	3,569	663	15.6	77.0
TOTAL	1455828	1003774	737,813	156,336	894,149	109,625	10.9	68.9

AN AMENDMENT TO SECTION 15 OF ARTICLE II OF THE CONSTITUTION OF THE STATE OF COLORADO AUTHORIZING THE DENIAL OF BAIL TO PERSONS ACCUSED OF A CAPITAL OFFENSE WHEN PROOF IS EVIDENT OR PRESUMPTION IS GREAT PERSONS CONVICTED OF A CRIME OF VIOLENCE WHO ARE AWAITING SENTENCING FOR SUCH CONVICTION OR APPEALING SUCH CONVICTION OR IN THE FOLLOWING CASES IF A COURT FINDS THAT PROOF IS EVIDENT OR PRESUMPTION IS GREAT AS TO THE CRIME ALLEGED TO HAVE BEEN COMMITTED AND FINDS THAT THE PUBLIC WOULD BE PLACED IN SIGNIFICANT PERIL A CRIME OF VIOLENCE ALLEGED TO HAVE BEEN COMMITTED WHILE ON CONDITIONAL RELEASE FROM CONFINEMENT OR A CRIME OF VIOLENCE ALLEGED TO HAVE BEEN COMMITTED AFTER TWO PREVIOUS FELONY CONVICTIONS OR ONE SUCH PREVIOUS FELONY CONVICTION IF SUCH CONVICTION WAS FOR A CRIME OF VIOLENCE

YES
NO

Abstract of Votes cast at the GENERAL Election held on Tuesday, November 2, 1982 for the office of

AMENDMENT NUMBER 3-YES
 AMENDMENT NUMBER 3-NO

1
 2

	# REG	# VOTE	1	2	TOTAL	NO VOTE	% NO VT	%TRNOUT
ADAMS	105, 282	68, 812	49, 702	11, 418	61, 120	7, 692	11.1	65.3
ALAMOSA	5, 642	4, 293	2, 589	1, 021	3, 610	683	15.9	76.0
ARAPAHOE	157, 628	104, 795	73, 500	17, 741	91, 241	13, 554	12.9	66.4
ARCHULETA	2, 556	1, 877	987	315	1, 302	575	30.6	73.4
BACA	3, 072	2, 531	902	1, 010	1, 912	619	24.4	82.3
BENT	2, 744	1, 897	836	587	1, 423	474	24.9	69.1
BOULDER	113, 582	75, 467	53, 545	13, 659	67, 204	8, 263	10.9	66.4
CHAFFEE	6, 493	4, 576	2, 405	1, 027	3, 432	1, 144	25.0	70.4
CHEYENNE	1, 424	1, 197	501	386	887	310	25.8	84.0
CLEAR CREEK	3, 885	2, 909	2, 009	524	2, 533	376	12.9	74.8
CONEJOS	4, 214	3, 423	1, 347	723	2, 070	1, 353	39.5	81.2
COSTILLA	2, 156	1, 525	484	285	769	756	49.5	70.7
CROWLEY	1, 855	1, 509	623	507	1, 130	379	25.1	81.3
CUSTER	1, 262	1, 043	593	255	848	195	18.6	82.6
DELTA	11, 153	8, 488	4, 942	1, 773	6, 715	1, 773	20.8	76.1
DENVER	252, 782	167, 078	108, 242	32, 288	140, 530	26, 548	15.8	66.0
DOLORES	1, 040	770	312	175	487	283	36.7	74.0
DOUGLAS	14, 477	10, 075	7, 345	1, 500	8, 845	1, 230	12.2	69.5
EAGLE	7, 550	5, 063	3, 486	816	4, 302	761	15.0	67.0
ELBERT	3, 883	2, 919	1, 810	601	2, 411	508	17.4	75.1
EL PASO	124, 370	91, 022	59, 847	12, 735	72, 582	18, 440	20.2	73.1
FREMONT	14, 408	10, 174	5, 297	2, 909	8, 206	1, 968	19.3	70.6
GARFIELD	11, 803	7, 494	4, 881	1, 344	6, 225	1, 269	16.9	63.4
GILPIN	1, 793	1, 193	714	194	908	285	23.8	66.5
GRAND	4, 456	2, 953	2, 013	500	2, 513	440	14.9	66.2
GUNNISON	6, 247	4, 088	2, 547	766	3, 313	775	18.9	65.4
HINSDALE	492	364	207	70	277	87	23.9	73.9
HUERFANO	4, 061	3, 178	1, 091	1, 022	2, 113	1, 065	33.5	78.2
JACKSON	1, 303	1, 035	572	311	883	152	14.6	79.4
JEFFERSON	195, 561	133, 811	101, 594	20, 719	122, 313	11, 498	8.5	68.4

NUMBER 3
 JUDICIAL

KIOWA	1, 328	1, 191	406	510	916	275	23.0	89.6
KIT CARSON	4, 377	3, 477	1, 658	890	2, 548	929	26.7	79.4
LAKE	3, 731	2, 534	1, 382	468	1, 850	684	26.9	67.9
LA PLATA	14, 571	9, 896	6, 401	1, 773	8, 174	1, 722	17.4	67.9
LARIMER	78, 991	53, 986	36, 997	11, 615	48, 612	5, 374	9.9	68.3
LAS ANIMAS	9, 296	6, 659	2, 485	1, 589	4, 074	2, 585	38.8	71.6
LINCOLN	2, 851	2, 201	1, 214	553	1, 767	434	19.7	77.2
LOGAN	9, 889	7, 842	3, 886	2, 687	6, 573	1, 269	16.1	79.3
MESA	41, 000	29, 111	19, 584	5, 186	24, 770	4, 341	14.9	71.0
MINERAL	661	479	273	102	375	104	21.7	72.4
MOFFAT	6, 330	4, 453	2, 436	1, 234	3, 670	783	17.5	70.3
MONTEZUMA	7, 798	5, 127	3, 074	1, 025	4, 099	1, 028	20.0	65.7
MONTROSE	11, 787	8, 644	5, 138	1, 849	6, 987	1, 657	19.1	73.3
MORGAN	9, 834	7, 190	3, 649	1, 926	5, 575	1, 615	22.4	73.1
OTERO	10, 102	7, 422	2, 588	2, 463	5, 051	2, 371	31.9	73.4
OURAY	1, 461	1, 133	650	278	928	205	18.0	77.5
PARK	3, 657	2, 487	1, 570	472	2, 042	445	17.8	68.0
PHILLIPS	2, 801	2, 209	991	542	1, 533	676	30.6	78.8
PITKIN	6, 843	4, 387	3, 287	451	3, 738	649	14.7	64.1
PROWERS	6, 049	4, 275	1, 746	1, 423	3, 169	1, 106	25.8	70.6
PUEBLO	59, 892	45, 337	22, 958	13, 909	36, 867	8, 470	18.6	75.6
RIO BLANCO	3, 314	2, 138	1, 267	503	1, 770	368	17.2	64.5
RIO GRANDE	5, 306	4, 108	2, 246	1, 056	3, 302	806	19.6	77.4
ROUTT	8, 158	5, 602	3, 459	1, 333	4, 792	810	14.4	68.6
SAGUACHE	2, 588	2, 051	938	467	1, 405	646	31.4	79.2
SAN JUAN	697	509	316	108	424	85	16.6	73.0
SAN MIGUEL	2, 294	1, 582	879	280	1, 159	423	26.7	68.9
SEDGWICK	1, 921	1, 564	748	378	1, 126	438	28.0	81.4
SUMMIT	6, 002	3, 895	2, 742	634	3, 376	519	13.3	64.8
TELLER	5, 081	3, 436	2, 605	459	3, 064	372	10.8	67.6
WASHINGTON	3, 352	2, 653	1, 331	734	2, 065	588	22.1	79.1
WELD	51, 202	36, 405	23, 849	8, 240	32, 089	4, 316	11.8	71.1
YUMA	5, 490	4, 232	2, 229	1, 107	3, 336	896	21.1	77.0
TOTAL	1455828	1003774	659, 905	193, 425	853, 330	150, 444	14.9	68.9

AN AMENDMENT
TO SECTION 23(3) OF
ARTICLE V OF THE
CONSTITUTION OF
THE STATE OF
COLORADO
CONCERNING THE
MEMBERSHIP AND
APPOINTMENT OF
THE COMMISSION ON
JUDICIAL DISCIPLINE
AUTHORIZING THE
REMOVAL OR
DISCIPLINE OF A
JUSTICE OR JUDGE
FOR CAUSING THE
ESTABLISHING THE
PROCEDURE FOR
REMOVAL OR
DISCIPLINE OF A
JUSTICE OR JUDGE
AND PROVIDING THAT
PAPERS FILED WITH
AND PROCEEDINGS
BEFORE THE
COMMISSION OR
MASTERS APPOINTED
BY THE SUPREME
COURT SHALL BE
CONFIDENTIAL PRIOR
TO THE FILING OF A
RECOMMENDATION
BY THE
COMMISSION

YES

NO

Abstract of Votes cast at the GENERAL Election held on Tuesday, November 2, 1982 for the office of

AMENDMENT NUMBER 4-YES
 AMENDMENT NUMBER 4-NO

1
 2

	# REG	# VOTE	1	2	TOTAL	NO VOTE	% NO VT	%TRNOUT
ADAMS	105, 282	68, 812	31, 567	27, 038	58, 605	10, 207	14.8	65.3
ALAMOSA	5, 642	4, 293	1, 371	2, 067	3, 438	855	19.9	76.0
ARAPAHOE	157, 628	104, 795	50, 304	37, 026	87, 330	17, 465	16.6	66.4
ARCHULETA	2, 556	1, 877	710	535	1, 245	632	33.6	73.4
BACA	3, 072	2, 531	550	1, 269	1, 819	712	28.1	82.3
BENT	2, 744	1, 897	551	806	1, 357	540	28.4	69.1
BOULDER	113, 582	75, 467	36, 308	27, 537	63, 845	11, 622	15.4	66.4
CHAFFEE	6, 493	4, 576	1, 690	1, 608	3, 298	1, 278	27.9	70.4
CHEYENNE	1, 424	1, 197	307	536	843	354	29.5	84.0
CLEAR CREEK	3, 885	2, 909	1, 296	1, 112	2, 408	501	17.2	74.8
CONEJOS	4, 214	3, 423	844	1, 132	1, 976	1, 447	42.2	81.2
COSTILLA	2, 156	1, 525	317	413	730	795	52.1	70.7
CROWLEY	1, 855	1, 509	406	675	1, 081	428	28.3	81.3
CUSTER	1, 262	1, 043	336	472	808	235	22.5	82.6
DELTA	11, 153	8, 488	3, 296	3, 164	6, 460	2, 028	23.8	76.1
DENVER	252, 782	167, 078	74, 197	63, 244	137, 441	29, 637	17.7	66.0
DOLORES	1, 040	770	203	259	462	308	40.0	74.0
DOUGLAS	14, 477	10, 075	5, 167	3, 270	8, 437	1, 638	16.2	69.5
EAGLE	7, 550	5, 063	2, 326	1, 724	4, 050	1, 013	20.0	67.0
ELBERT	3, 883	2, 919	1, 233	1, 057	2, 290	629	21.5	75.1
EL PASO	124, 370	91, 022	41, 226	26, 963	68, 189	22, 833	25.0	73.1
FREMONT	14, 408	10, 174	3, 464	4, 381	7, 845	2, 329	22.8	70.6
GARFIELD	11, 803	7, 494	2, 766	3, 083	5, 849	1, 645	21.9	63.4
GILPIN	1, 793	1, 193	472	386	858	335	28.0	66.5
GRAND	4, 456	2, 953	1, 221	1, 107	2, 328	625	21.1	66.2
GUNNISON	6, 247	4, 088	1, 964	1, 194	3, 158	930	22.7	65.4
HINSDALE	492	364	148	106	254	110	30.2	73.9
HUERFANO	4, 061	3, 178	767	1, 200	1, 967	1, 211	38.1	78.2
JACKSON	1, 303	1, 035	317	522	839	196	18.9	79.4
JEFFERSON	195, 561	133, 811	68, 478	47, 886	116, 364	17, 447	13.0	68.4

NUMBER 4
 LEGISLATIVE SESSION

KIOWA	1,328	1,191	249	627	876	315	26.4	69.6
KIT CARSON	4,377	3,477	892	1,466	2,358	1,119	32.1	79.4
LAKE	3,731	2,534	852	931	1,783	751	29.6	67.9
LA PLATA	14,571	9,896	4,376	3,349	7,725	2,171	21.9	67.9
LARIMER	78,991	53,986	24,383	21,427	45,810	8,176	15.1	68.3
LAS ANIMAS	9,296	6,659	1,713	2,221	3,934	2,725	40.9	71.6
LINCOLN	2,851	2,201	711	951	1,662	539	24.4	77.2
LOGAN	9,889	7,842	2,583	3,835	6,418	1,424	18.1	79.3
MESA	41,000	29,111	11,833	11,745	23,578	5,533	19.0	71.0
MINERAL	661	479	170	178	348	131	27.3	72.4
MOFFAT	6,330	4,453	1,526	1,975	3,501	952	21.3	70.3
MONTEZUMA	7,798	5,127	2,053	1,841	3,894	1,233	24.0	65.7
MONTROSE	11,787	8,644	3,315	3,429	6,744	1,900	21.9	73.3
MORGAN	9,834	7,190	2,789	2,620	5,409	1,781	24.7	73.1
OTERO	10,102	7,422	1,649	3,278	4,927	2,495	33.6	73.4
OURAY	1,461	1,133	380	467	847	286	25.2	77.5
PARK	3,657	2,487	1,013	933	1,946	541	21.7	68.0
PHILLIPS	2,801	2,209	611	850	1,461	748	33.8	78.8
PITKIN	6,843	4,387	2,201	1,102	3,303	1,084	24.7	64.1
PROWERS	6,049	4,275	1,193	1,898	3,091	1,184	27.6	70.6
PUEBLO	59,892	45,337	16,238	18,775	35,013	10,324	22.7	75.6
RIO BLANCO	3,314	2,138	794	881	1,675	463	21.6	64.5
RIO GRANDE	5,306	4,108	1,479	1,685	3,164	944	22.9	77.4
ROUTT	8,158	5,602	2,462	2,077	4,539	1,063	18.9	68.6
SAGUACHE	2,588	2,051	643	710	1,353	698	34.0	79.2
SAN JUAN	697	509	182	223	405	104	20.4	73.0
SAN MIGUEL	2,294	1,582	566	486	1,052	530	33.5	68.9
SEDGWICK	1,921	1,564	518	557	1,075	489	31.2	81.4
SUMMIT	6,002	3,895	1,864	1,315	3,179	716	18.3	64.8
TELLER	5,081	3,436	1,767	1,111	2,878	558	16.2	67.6
WASHINGTON	3,352	2,653	877	1,089	1,966	687	25.8	79.1
WELD	51,202	36,405	15,584	15,270	30,854	5,551	15.2	71.1
YUMA	5,490	4,232	1,333	1,823	3,156	1,076	25.4	77.0
TOTAL	1455828	1003774	442,601	372,897	815,498	188,276	18.7	68.9

AN AMENDMENT TO SECTION 10 OF ARTICLE V OF THE CONSTITUTION OF THE STATE OF COLORADO CONCERNING THE LIMITATION OF THE ENACTMENT OF BILLS AT REGULAR SESSIONS OF THE GENERAL ASSEMBLY CONCERNING EVEN-NUMBERED YEARS SHALL NOT EXCEED ONE HUNDRED FORTY CALENDAR DAYS

YES

NO

Abstract of Votes cast at the GENERAL Election held on Tuesday, November 2, 1982 for the office of

AMENDMENT NUMBER 5-YES
AMENDMENT NUMBER 5-NO1
2

	# REG	# VOTE	1	2	TOTAL	NO VOTE	% NO VT	%TRNOUT
ADAMS	105, 282	68, 812	9, 881	56, 676	66, 557	2, 255	3.2	65.3
ALAMOSA	5, 642	4, 293	1, 018	2, 975	3, 993	300	6.9	76.0
ARAPAHOE	157, 628	104, 795	21, 991	78, 612	100, 603	4, 192	4.0	66.4
ARCHULETA	2, 556	1, 877	649	907	1, 556	321	17.1	73.4
BACA	3, 072	2, 531	329	1, 913	2, 242	289	11.4	82.3
BENT	2, 744	1, 897	415	1, 285	1, 700	197	10.3	69.1
BOULDER	113, 582	75, 467	31, 492	42, 672	74, 164	1, 303	1.7	66.4
CHAFFEE	6, 493	4, 576	1, 083	2, 834	3, 917	659	14.4	70.4
CHEYENNE	1, 424	1, 197	165	937	1, 102	95	7.9	84.0
CLEAR CREEK	3, 885	2, 909	778	2, 023	2, 801	108	3.7	74.8
CONEJOS	4, 214	3, 423	536	1, 969	2, 505	918	26.8	81.2
COSTILLA	2, 156	1, 525	260	670	930	595	39.0	70.7
CROWLEY	1, 855	1, 509	138	1, 200	1, 338	171	11.3	81.3
CUSTER	1, 262	1, 043	197	778	975	68	6.5	82.6
DELTA	11, 153	8, 488	2, 162	5, 727	7, 889	599	7.0	76.1
DENVER	252, 782	167, 078	44, 164	116, 353	160, 517	6, 561	3.9	66.0
DOLORES	1, 040	770	162	460	622	148	19.2	74.0
DOUGLAS	14, 477	10, 075	2, 187	7, 655	9, 842	233	2.3	69.5
EAGLE	7, 550	5, 063	1, 790	3, 075	4, 865	198	3.9	67.0
ELBERT	3, 883	2, 919	506	2, 325	2, 831	88	3.0	75.1
EL PASO	124, 370	91, 022	21, 688	57, 953	79, 641	11, 381	12.5	73.1
FREMONT	14, 408	10, 174	1, 838	7, 496	9, 334	840	8.2	70.6
GARFIELD	11, 803	7, 494	2, 382	4, 563	6, 945	549	7.3	63.4
GILPIN	1, 793	1, 193	298	757	1, 055	138	11.5	66.5
GRAND	4, 456	2, 953	559	2, 321	2, 880	73	2.4	66.2
GUNNISON	6, 247	4, 088	1, 289	2, 486	3, 775	313	7.6	65.4
HINSDALE	492	364	107	235	342	22	6.0	73.9
HUERFANO	4, 061	3, 178	568	2, 103	2, 671	507	15.9	78.2
JACKSON	1, 303	1, 035	148	840	988	47	4.5	79.4
JEFFERSON	195, 561	133, 811	28, 515	103, 445	131, 960	1, 851	1.3	68.4

NUMBER 5
BEVERAGE CONTAINERS

KIOWA	1, 328	1, 191	179	912	1, 091	100	8.3	89.6
KIT CARSON	4, 377	3, 477	448	2, 835	3, 283	194	5.5	79.4
LAKE	3, 731	2, 534	460	1, 646	2, 106	428	16.8	67.9
LA PLATA	14, 571	9, 896	3, 085	6, 182	9, 267	629	6.3	67.9
LARIMER	78, 991	53, 986	19, 898	33, 110	53, 008	978	1.8	68.3
LAS ANIMAS	9, 296	6, 659	1, 022	4, 464	5, 486	1, 173	17.6	71.6
LINCOLN	2, 851	2, 201	244	1, 872	2, 116	85	3.8	77.2
LOGAN	9, 889	7, 842	979	6, 608	7, 587	255	3.2	79.3
MESA	41, 000	29, 111	7, 449	20, 359	27, 808	1, 303	4.4	71.0
MINERAL	661	479	105	326	431	48	10.0	72.4
MOFFAT	6, 330	4, 453	936	3, 198	4, 134	319	7.1	70.3
MONTEZUMA	7, 798	5, 127	1, 328	3, 318	4, 646	481	9.3	65.7
MONTROSE	11, 787	8, 644	1, 651	6, 406	8, 057	587	6.7	73.3
MORGAN	9, 834	7, 190	1, 368	5, 081	6, 449	741	10.3	73.1
OTERO	10, 102	7, 422	1, 044	4, 623	5, 667	1, 755	23.6	73.4
OURAY	1, 461	1, 133	256	817	1, 073	60	5.2	77.5
PARK	3, 657	2, 487	602	1, 685	2, 287	200	8.0	68.0
PHILLIPS	2, 801	2, 209	244	1, 826	2, 070	139	6.2	78.8
PITKIN	6, 843	4, 387	2, 119	2, 119	4, 238	149	3.3	64.1
PROWERS	6, 049	4, 275	863	2, 838	3, 701	574	13.4	70.6
PUEBLO	59, 892	45, 337	6, 803	34, 048	40, 851	4, 486	9.8	75.6
RIO BLANCO	3, 314	2, 138	478	1, 555	2, 033	105	4.9	64.5
RIO GRANDE	5, 306	4, 108	929	2, 804	3, 733	375	9.1	77.4
ROUTT	8, 158	5, 602	1, 196	4, 272	5, 468	134	2.3	68.6
SAGUACHE	2, 588	2, 051	362	1, 284	1, 646	405	19.7	79.2
SAN JUAN	697	509	156	327	483	26	5.1	73.0
SAN MIGUEL	2, 294	1, 582	610	820	1, 430	152	9.6	68.9
SEDGWICK	1, 921	1, 564	174	1, 272	1, 446	118	7.5	81.4
SUMMIT	6, 002	3, 895	1, 409	2, 399	3, 808	87	2.2	64.8
TELLER	5, 081	3, 436	1, 045	2, 292	3, 337	99	2.8	67.6
WASHINGTON	3, 352	2, 653	322	2, 211	2, 533	120	4.5	79.1
WELD	51, 202	36, 405	7, 033	28, 310	35, 343	1, 062	2.9	71.1
YUMA	5, 490	4, 232	561	3, 500	4, 061	171	4.0	77.0
TOTAL	1455828	1003774	242, 653	708, 564	951, 217	52, 557	5.2	68.9

SHALL AN ACT BE ADOPTED REQUIRING A MINIMUM REFUND VALUE ON BEVERAGE CONTAINERS FOR BEER OR OTHER MATED BEVERAGES MINERAL WATER, SODA WATER OR OTHER CARBONATED SOFT DRINKS MANUFACTURED OR DISTRIBUTED OR SOLD FOR USE IN THIS STATE WITH THE REFUND VALUE CLEARLY SHOWN UPON EACH BEVERAGE CONTAINER PROVIDING FOR PAYMENT OF SUCH REFUND PROHIBITING THE SALE OF BEVERAGES IN METAL CONTAINERS WHICH OPEN BY MEANS OF DETACHABLE PARTS PROHIBITING THE SALE OF BEVERAGES IN NON-DEGRADABLE BEVERAGE CONTAINER CARRIERS AND PROVIDING MISDEMEANOR PENALTIES FOR VIOLATION OF THE ACT?

YES
NO

Abstract of Votes cast at the GENERAL Election held on Tuesday, November 2, 1982 for the office of

AMENDMENT NUMBER 6-YES
AMENDMENT NUMBER 6-NO1
2

	# REG	# VOTE	1	2	TOTAL	NO VOTE	% NO VT	%TRNOUT
ADAMS	105, 282	68, 812	20, 610	42, 310	62, 920	5, 892	8.5	65.3
ALAMOSA	5, 642	4, 293	1, 398	2, 281	3, 679	614	14.3	76.0
ARAPAHOE	157, 628	104, 795	34, 848	59, 189	94, 037	10, 758	10.2	66.4
ARCHULETA	2, 556	1, 877	470	915	1, 385	492	26.2	73.4
BACA	3, 072	2, 531	322	1, 641	1, 963	568	22.4	82.3
BENT	2, 744	1, 897	413	1, 063	1, 476	421	22.1	69.1
BOULDER	113, 582	75, 467	34, 874	36, 955	71, 829	3, 638	4.8	66.4
CHAFFEE	6, 493	4, 576	874	2, 668	3, 542	1, 034	22.5	70.4
CHEYENNE	1, 424	1, 197	173	752	925	272	22.7	84.0
CLEAR CREEK	3, 885	2, 909	1, 025	1, 609	2, 634	275	9.4	74.8
CONEJOS	4, 214	3, 423	628	1, 532	2, 160	1, 263	36.8	81.2
COSTILLA	2, 156	1, 525	262	531	793	732	48.0	70.7
CROWLEY	1, 855	1, 509	231	941	1, 172	337	22.3	81.3
CUSTER	1, 262	1, 043	214	655	869	174	16.6	82.6
DELTA	11, 153	8, 488	1, 873	5, 177	7, 050	1, 438	16.9	76.1
DENVER	252, 782	167, 078	68, 030	82, 337	150, 367	16, 711	10.0	66.0
DOLORES	1, 040	770	88	435	523	247	32.0	74.0
DOUGLAS	14, 477	10, 075	3, 158	6, 155	9, 313	762	7.5	69.5
EAGLE	7, 550	5, 063	2, 148	2, 414	4, 562	501	9.8	67.0
ELBERT	3, 883	2, 919	747	1, 808	2, 555	364	12.4	75.1
EL PASO	124, 370	91, 022	23, 112	51, 743	74, 855	16, 167	17.7	73.1
FREMONT	14, 408	10, 174	2, 038	6, 413	8, 451	1, 723	16.9	70.6
GARFIELD	11, 803	7, 494	2, 152	4, 304	6, 456	1, 038	13.8	63.4
GILPIN	1, 793	1, 193	432	541	973	220	18.4	66.5
GRAND	4, 456	2, 953	876	1, 761	2, 637	316	10.7	66.2
GUNNISON	6, 247	4, 088	1, 489	1, 996	3, 485	603	14.7	65.4
HINSDALE	492	364	106	203	309	55	15.1	73.9
HUERFANO	4, 061	3, 178	633	1, 566	2, 199	979	30.8	78.2
JACKSON	1, 303	1, 035	209	694	903	132	12.7	79.4
JEFFERSON	195, 561	133, 811	46, 688	79, 944	126, 632	7, 179	5.3	68.4

NUMBER 6
NUCLEAR WEAPONS

KIOWA	1,328	1,191	164	789	953	238	19.9	89.6
KIT CARSON	4,377	3,477	651	2,041	2,692	785	22.5	79.4
LAKE	3,731	2,534	611	1,299	1,910	624	24.6	67.9
LA PLATA	14,571	9,896	2,902	5,587	8,489	1,407	14.2	67.9
LARIMER	78,991	53,986	19,524	31,050	50,574	3,412	6.3	68.3
LAS ANIMAS	9,296	6,659	1,195	3,078	4,273	2,386	35.8	71.6
LINCOLN	2,851	2,201	435	1,397	1,832	369	16.7	77.2
LOGAN	9,889	7,842	1,695	5,133	6,828	1,014	12.9	79.3
MESA	41,000	29,111	7,100	18,802	25,902	3,209	11.0	71.0
MINERAL	661	479	114	275	389	90	18.7	72.4
MOFFAT	6,330	4,453	957	2,773	3,730	723	16.2	70.3
MONTEZUMA	7,798	5,127	1,099	3,091	4,190	937	18.2	65.7
MONTROSE	11,787	8,644	1,784	5,517	7,301	1,343	15.5	73.3
MORGAN	9,834	7,190	1,470	4,226	5,696	1,494	20.7	73.1
OTERO	10,102	7,422	1,188	3,993	5,181	2,241	30.1	73.4
OURAY	1,461	1,133	301	650	951	182	16.0	77.5
PARK	3,657	2,487	789	1,303	2,092	395	15.8	68.0
PHILLIPS	2,801	2,209	423	1,227	1,650	559	25.3	78.8
PITKIN	6,843	4,387	2,555	1,525	4,080	307	6.9	64.1
PROWERS	6,049	4,275	872	2,353	3,225	1,050	24.5	70.6
PUEBLO	59,892	45,337	9,848	27,435	37,283	8,054	17.7	75.6
RIO BLANCO	3,314	2,138	428	1,400	1,828	310	14.4	64.5
RIO GRANDE	5,306	4,108	924	2,488	3,412	696	16.9	77.4
ROUTT	8,158	5,602	1,780	3,324	5,104	498	8.8	68.6
SAGUACHE	2,588	2,051	479	980	1,459	592	28.8	79.2
SAN JUAN	697	509	147	292	439	70	13.7	73.0
SAN MIGUEL	2,294	1,582	689	627	1,316	266	16.8	68.9
SEDGWICK	1,921	1,564	275	872	1,147	417	26.6	81.4
SUMMIT	6,002	3,895	1,847	1,798	3,645	250	6.4	64.8
TELLER	5,081	3,436	1,198	1,931	3,129	307	8.9	67.6
WASHINGTON	3,352	2,653	494	1,680	2,174	479	18.0	79.1
WELD	51,202	36,405	11,039	22,531	33,570	2,835	7.7	71.1
YUMA	5,490	4,232	887	2,606	3,493	739	17.4	77.0
TOTAL	1455828	1003774	325,985	564,606	890,591	113,183	11.2	68.9

SHALL THE CONSTITUTION OF THE STATE OF COLORADO BE AMENDED IN ORDER TO BRING ABOUT THE CESSATION OF NUCLEAR WEAPONS COMPONENT PRODUCTION IN COLORADO BY PROVIDING THAT A TAXPAYER MAY DESIGNATE A PORTION OF HIS INCOME TAX REFUND TO BE DEPOSITED IN THE ROCKY FLATS NUCLEAR WEAPONS CONVERSION FUND, BY APPROPRIATING MONIES IN THE FUND ANNUALLY TO THE GOVERNOR FOR HIS USE IN PUBLICIZING THE HAZARDS OF PLUTONIUM PROCESSING AND THE OPPORTUNITIES FOR CONVERSION TO OTHER ACTIVITIES AND IN PROMOTING THE CESSATION OF PLUTONIUM PROCESSING, AND BY REQUIRING THE GOVERNOR TO DIRECT STATE EXECUTIVE AGENCIES TO ASSIST IN SUCH ACTIONS AND TO INITIATE AN INVENTORY OF ROCKY FLATS FACILITIES TO DETERMINE WHICH ARE UNSAFE FOR CONVERSION?

YES

NO

Abstract of Votes cast at the GENERAL Election held on Tuesday, November 2, 1982 for the office of

AMENDMENT NUMBER 7-YES
AMENDMENT NUMBER 7-NO1
2

	# REG	# VOTE	1	2	TOTAL	NO VOTE	% NO VT	%TRNOUT
ADAMS	105, 282	68, 812	21, 989	44, 758	66, 747	2, 065	3.0	65.3
ALAMOSA	5, 642	4, 293	974	3, 077	4, 051	242	5.6	76.0
ARAPAHOE	157, 628	104, 795	39, 024	61, 888	100, 912	3, 883	3.7	66.4
ARCHULETA	2, 556	1, 877	606	943	1, 549	328	17.4	73.4
BACA	3, 072	2, 531	365	1, 997	2, 362	169	6.6	82.3
BENT	2, 744	1, 897	416	1, 343	1, 759	138	7.2	69.1
BOULDER	113, 582	75, 467	32, 559	41, 620	74, 179	1, 288	1.7	66.4
CHAFFEE	6, 493	4, 576	1, 132	2, 790	3, 922	654	14.2	70.4
CHEYENNE	1, 424	1, 197	235	885	1, 120	77	6.4	84.0
CLEAR CREEK	3, 885	2, 909	1, 078	1, 724	2, 802	107	3.6	74.8
CONEJOS	4, 214	3, 423	473	2, 078	2, 551	872	25.4	81.2
COSTILLA	2, 156	1, 525	250	718	968	557	36.5	70.7
CROWLEY	1, 855	1, 509	245	1, 137	1, 382	127	8.4	81.3
CUSTER	1, 262	1, 043	304	687	991	52	4.9	82.6
DELTA	11, 153	8, 488	2, 512	5, 471	7, 983	505	5.9	76.1
DENVER	252, 782	167, 078	56, 343	102, 075	158, 418	8, 660	5.1	66.0
DOLORES	1, 040	770	204	456	660	110	14.2	74.0
DOUGLAS	14, 477	10, 075	3, 625	6, 234	9, 859	216	2.1	69.5
EAGLE	7, 550	5, 063	2, 341	2, 555	4, 896	167	3.2	67.0
ELBERT	3, 883	2, 919	752	2, 102	2, 854	65	2.2	75.1
EL PASO	124, 370	91, 022	30, 921	49, 246	80, 167	10, 855	11.9	73.1
FREMONT	14, 408	10, 174	2, 601	6, 845	9, 446	728	7.1	70.6
GARFIELD	11, 803	7, 494	2, 223	4, 724	6, 947	547	7.2	63.4
GILPIN	1, 793	1, 193	445	607	1, 052	141	11.8	66.5
GRAND	4, 456	2, 953	871	2, 026	2, 897	56	1.8	66.2
GUNNISON	6, 247	4, 088	1, 852	1, 933	3, 785	303	7.4	65.4
HINSDALE	492	364	185	163	348	16	4.3	73.9
HUERFANO	4, 061	3, 178	717	2, 098	2, 815	363	11.4	78.2
JACKSON	1, 303	1, 035	241	755	996	39	3.7	79.4
JEFFERSON	195, 561	133, 811	45, 612	86, 509	132, 121	1, 690	1.2	68.4

NUMBER 7
WINE IN GROCERY STORES

KIOWA	1, 328	1, 191	182	937	1, 119	72	6.0	89.6
KIT CARSON	4, 377	3, 477	514	2, 807	3, 321	156	4.4	79.4
LAKE	3, 731	2, 534	675	1, 457	2, 132	402	15.8	67.9
LA PLATA	14, 571	9, 896	3, 797	5, 487	9, 284	612	6.1	67.9
LARIMER	78, 991	53, 986	17, 948	35, 174	53, 122	864	1.6	68.3
LAS ANIMAS	9, 296	6, 659	1, 601	4, 184	5, 785	874	13.1	71.6
LINCOLN	2, 851	2, 201	347	1, 789	2, 136	65	2.9	77.2
LOGAN	9, 889	7, 842	1, 734	5, 847	7, 581	261	3.3	79.3
MESA	41, 000	29, 111	10, 065	17, 990	28, 055	1, 056	3.6	71.0
MINERAL	661	479	90	347	437	42	8.7	72.4
MOFFAT	6, 330	4, 453	1, 429	2, 752	4, 181	272	6.1	70.3
MONTEZUMA	7, 798	5, 127	1, 997	2, 643	4, 640	487	9.4	65.7
MONTROSE	11, 787	8, 644	2, 694	5, 429	8, 123	521	6.0	73.3
MORGAN	9, 834	7, 190	1, 399	5, 060	6, 459	731	10.1	73.1
OTERO	10, 102	7, 422	1, 427	4, 454	5, 881	1, 541	20.7	73.4
OURAY	1, 461	1, 133	517	575	1, 092	41	3.6	77.5
PARK	3, 657	2, 487	866	1, 424	2, 290	197	7.9	68.0
PHILLIPS	2, 801	2, 209	373	1, 703	2, 076	133	6.0	78.8
PITKIN	6, 843	4, 387	2, 175	2, 075	4, 250	137	3.1	64.1
PROWERS	6, 049	4, 275	918	2, 877	3, 795	480	11.2	70.6
PUEBLO	59, 892	45, 337	11, 479	29, 846	41, 325	4, 012	8.8	75.6
RIO BLANCO	3, 314	2, 138	700	1, 346	2, 046	92	4.3	64.5
RIO GRANDE	5, 306	4, 108	867	2, 904	3, 771	337	8.2	77.4
ROUTT	8, 158	5, 602	1, 984	3, 518	5, 502	100	1.7	68.6
SAGUACHE	2, 588	2, 051	385	1, 334	1, 719	332	16.1	79.2
SAN JUAN	697	509	238	247	485	24	4.7	73.0
SAN MIGUEL	2, 294	1, 582	772	681	1, 453	129	8.1	68.9
SEDGWICK	1, 921	1, 564	323	1, 139	1, 462	102	6.5	81.4
SUMMIT	6, 002	3, 895	1, 944	1, 871	3, 815	80	2.0	64.8
TELLER	5, 081	3, 436	1, 425	1, 932	3, 357	79	2.2	67.6
WASHINGTON	3, 352	2, 653	466	2, 076	2, 542	111	4.1	79.1
WELD	51, 202	36, 405	10, 372	25, 393	35, 765	640	1.7	71.1
YUMA	5, 490	4, 232	669	3, 448	4, 117	115	2.7	77.0
TOTAL	1455828	1003774	333, 467	620, 190	953, 657	50, 117	4.9	68.9

SHALL GROCERY STORES AFTER LICENSING BE PERMITTED TO SELL WINE CONTAINING NOT MORE THAN FOURTEEN PERCENT OF ALCOHOL BY VOLUME IN SEALED CONTAINERS NOT TO BE CONSUMED ON THE PREMISES SUBJECT TO THE SAME REQUIREMENTS OF LAW CONCERNING AGE OF PURCHASER AND HOURS AND DAYS SOLD AS ARE APPLICABLE TO OTHER RETAILERS OF WINE IN SEALED CONTAINERS?

YES
NO

Abstract of Votes cast at the GENERAL Election held on Tuesday, November 2, 1982 for the office of

SUPREME COURT JUSTICES

- DUBOFSKY, JEAN E.-YES 1
- DUBOFSKY, JEAN E.-NO 2
- LOHR, GEORGE E.-YES 3
- LOHR, GEORGE E.-NO 4
- QUINN, JOSEPH R.-YES 5
- QUINN, JOSEPH R.-NO 6
- ROVIRA, LUIS D.-YES 7
- ROVIRA, LUIS D.-NO 8

	# REG	# VOTE	1	2	3	4	5	6	7	8
ADAMS	105, 282	68, 812	39, 020	17, 996	39, 039	17, 367	39, 533	16, 809	36, 744	19, 550
ALAMOSA	5, 642	4, 293	2, 186	889	2, 125	887	2, 172	848	2, 080	918
ARAPAHOE	157, 628	104, 795	57, 177	18, 416	56, 782	17, 702	57, 449	17, 230	54, 128	19, 806
ARCHULETA	2, 556	1, 877	871	404	870	392	916	361	837	407
BACA	3, 072	2, 531	871	486	859	468	875	443	833	481
BENT	2, 744	1, 897	836	461	824	432	799	447	771	468
BOULDER	113, 582	75, 467	40, 693	11, 868	38, 406	11, 973	38, 882	11, 613	36, 660	12, 992
CHAFFEE	6, 493	4, 576	1, 939	848	1, 954	779	1, 954	779	1, 794	897
CHEYENNE	1, 424	1, 197	434	303	433	287	445	268	413	291
CLEAR CREEK	3, 885	2, 909	1, 468	761	1, 487	720	1, 505	686	1, 433	760
CONEJOS	4, 214	3, 423	1, 269	596	1, 198	552	1, 278	489	1, 236	495
COSTILLA	2, 156	1, 525	459	222	446	200	445	202	453	175
CROWLEY	1, 855	1, 509	673	324	655	312	672	294	620	344
CUSTER	1, 262	1, 043	478	202	473	194	473	190	454	205
DELTA	11, 153	8, 488	4, 342	2, 031	4, 273	1, 971	4, 322	1, 855	4, 035	2, 052
DENVER	252, 782	167, 078	88, 712	24, 837	86, 661	24, 164	89, 767	22, 236	83, 907	27, 209
DOLORES	1, 040	770	263	171	256	163	266	145	241	170
DOUGLAS	14, 477	10, 075	5, 376	2, 561	5, 354	2, 472	5, 404	2, 416	5, 120	2, 677
EAGLE	7, 550	5, 063	2, 935	861	2, 909	880	2, 920	806	2, 798	911
ELBERT	3, 883	2, 919	1, 304	745	1, 298	721	1, 349	678	1, 256	752
EL PASO	124, 370	91, 022	39, 950	21, 629	39, 024	21, 209	39, 353	20, 930	37, 804	22, 193
FREMONT	14, 408	10, 174	5, 336	2, 422	5, 264	2, 339	5, 049	2, 392	4, 631	2, 829
GARFIELD	11, 803	7, 494	4, 266	1, 275	4, 230	1, 283	4, 071	1, 228	3, 830	1, 281
GILPIN	1, 793	1, 193	451	232	462	224	466	226	429	255
GRAND	4, 456	2, 953	1, 483	547	1, 516	489	1, 561	464	1, 467	527
GUNNISON	6, 247	4, 088	1, 914	656	1, 869	664	1, 868	644	1, 756	695
HINSDALE	492	3, 178	153	57	150	53	151	52	146	58
HUERFANO	4, 061	3, 364	1, 247	594	1, 146	611	1, 179	567	1, 168	599
JACKSON	1, 303	1, 035	555	155	524	150	545	150	150	150

JEFFERSON	195, 561	133, 811	77, 565	29, 387	77, 133	28, 886	77, 953	28, 447	73, 477	32, 456
KIOWA	1, 328	1, 191	481	267	469	261	473	257	458	269
KIT CARSON	4, 377	3, 477	1, 345	790	1, 346	725	1, 346	693	1, 259	760
LAKE	3, 731	2, 534	1, 083	440	1, 078	420	1, 065	436	1, 018	468
LA PLATA	14, 571	9, 896	5, 539	1, 742	5, 522	1, 665	5, 740	1, 557	5, 404	1, 808
LARIMER	78, 991	53, 986	29, 911	10, 529	29, 804	9, 868	29, 781	9, 603	28, 817	10, 534
LAS ANIMAS	9, 296	6, 659	2, 704	1, 268	2, 609	1, 191	2, 666	1, 137	2, 590	1, 211
LINCOLN	2, 851	2, 201	922	549	889	559	915	524	837	579
LOGAN	9, 889	7, 842	4, 155	2, 116	4, 177	1, 954	4, 163	1, 904	3, 823	2, 146
MESA	41, 000	29, 111	16, 973	6, 069	16, 903	5, 861	17, 072	5, 639	16, 106	6, 482
MINERAL	661	479	226	77	227	73	233	65	222	72
MOFFAT	6, 330	4, 453	2, 055	907	2, 035	885	2, 061	847	1, 925	955
MONTEZUMA	7, 798	5, 127	2, 567	1, 307	2, 485	1, 302	2, 474	1, 259	2, 352	1, 373
MONTROSE	11, 787	8, 644	4, 629	1, 980	4, 651	1, 900	4, 778	1, 826	4, 365	2, 107
MORGAN	9, 834	7, 190	3, 080	1, 637	3, 121	1, 538	3, 089	1, 513	2, 837	1, 737
OTERO	10, 102	7, 422	2, 995	1, 318	2, 959	1, 299	2, 988	1, 258	2, 745	1, 462
OURAY	1, 461	1, 133	531	230	533	211	533	213	525	220
PARK	3, 657	2, 487	1, 048	612	1, 009	617	1, 043	592	987	633
PHILLIPS	2, 801	2, 209	917	376	913	365	909	361	876	383
PITKIN	6, 843	4, 387	2, 372	573	2, 858	559	2, 314	528	2, 227	569
PROWERS	6, 049	4, 275	1, 841	643	1, 837	601	1, 843	609	1, 742	659
PUEBLO	59, 892	45, 337	23, 480	11, 057	22, 547	11, 100	22, 879	10, 514	21, 801	11, 856
RIO BLANCO	3, 314	2, 138	1, 035	596	1, 047	577	1, 036	573	969	624
RIO GRANDE	5, 306	4, 108	2, 135	808	2, 105	780	2, 142	738	1, 999	872
ROUTT	8, 158	5, 602	2, 585	1, 249	2, 584	1, 210	2, 596	1, 188	2, 516	1, 257
SAGUACHE	2, 588	2, 051	815	380	802	356	831	335	739	413
SAN JUAN	697	509	290	75	283	71	297	62	284	72
SAN MIGUEL	2, 294	1, 582	708	243	704	225	699	232	672	251
SEDGWICK	1, 921	1, 564	632	307	610	304	630	282	592	318
SUMMIT	6, 002	3, 895	2, 194	739	2, 169	728	2, 199	689	2, 105	763
TELLER	5, 081	3, 436	1, 623	1, 042	1, 605	1, 027	1, 617	1, 007	1, 579	1, 038
WASHINGTON	3, 352	2, 653	894	811	921	766	911	753	845	804
WELD	51, 202	36, 405	18, 313	7, 032	17, 713	6, 874	17, 955	6, 539	16, 534	7, 756
YUMA	5, 490	4, 232	1, 700	1, 013	1, 665	986	1, 693	948	1, 604	1, 038
TOTAL	1455828	1003774	526, 004	200, 718	517, 810	195, 404	524, 593	188, 572	494, 381	214, 117

Abstract of Votes cast at the GENERAL Election held on Tuesday, November 2, 1982 for the office of

COURT OF APPEALS JUDGE

KIRSHBAUM, HOWARDM.-YES
 KIRSHBAUM, HOWARDM.-NO
 SMITH, DONALD P. JR.-YES
 SMITH, DONALD P.JR-NO

1
 2
 3
 4

	# REG	# VOTE	1	2	3	4
ADAMS	105, 282	68, 812	38, 677	16, 847	38, 991	16, 210
ALAMOSA	5, 642	4, 293	2, 115	878	2, 188	883
ARAPAHOE	157, 628	104, 795	55, 646	18, 635	56, 244	17, 643
ARCHULETA	2, 556	1, 877	875	369	892	364
BACA	3, 072	2, 531	877	447	888	446
BENT	2, 744	1, 897	766	436	788	411
BOULDER	113, 582	75, 467	37, 736	11, 833	38, 350	11, 285
CHAFFEE	6, 493	4, 576	1, 840	836	1, 837	813
CHEYENNE	1, 424	1, 197	433	272	431	256
CLEAR CREEK	3, 885	2, 909	1, 481	692	1, 479	688
CONEJOS	4, 214	3, 423	1, 199	503	1, 269	517
COSTILLA	2, 156	1, 525	421	200	457	210
CROWLEY	1, 855	1, 509	666	276	655	260
CUSTER	1, 262	1, 043	487	178	484	178
DELTA	11, 153	8, 488	4, 259	1, 855	4, 247	1, 843
DENVER	252, 782	167, 078	86, 191	25, 142	86, 663	22, 689
DOLORES	1, 040	770	260	155	263	148
DOUGLAS	14, 477	10, 075	5, 247	2, 511	5, 309	2, 457
EAGLE	7, 550	5, 063	2, 850	832	2, 871	810
ELBERT	3, 883	2, 919	1, 325	685	1, 349	662
EL PASO	124, 370	91, 022	39, 780	20, 638	40, 067	20, 239
FREMONT	14, 408	10, 174	4, 759	2, 570	4, 756	2, 452
GARFIELD	11, 803	7, 494	4, 221	1, 223	4, 052	1, 159
GILPIN	1, 793	1, 193	436	243	449	239
GRAND	4, 456	2, 953	1, 536	480	1, 529	473
GUNNISON	6, 247	4, 088	1, 826	679	1, 843	654
HINSDALE	492	364	151	53	152	53
HUERFANO	4, 061	3, 178	1, 148	581	1, 203	558

JACKSON	1, 303	1, 035	529	159	533	143
JEFFERSON	195, 561	133, 811	75, 885	29, 441	76, 230	28, 069
KIOWA	1, 328	1, 191	477	248	475	255
KIT CARSON	4, 377	3, 477	1, 280	763	1, 333	700
LAKE	3, 731	2, 534	991	488	1, 002	452
LA PLATA	14, 571	9, 896	5, 479	1, 637	5, 574	1, 572
LARIMER	78, 991	53, 986	29, 512	9, 974	30, 156	9, 645
LAS ANIMAS	9, 296	6, 659	2, 744	1, 146	2, 565	1, 067
LINCOLN	2, 851	2, 201	870	561	894	541
LOGAN	9, 889	7, 842	4, 118	1, 949	3, 985	2, 340
MESA	41, 000	29, 111	16, 913	5, 668	16, 875	5, 561
MINERAL	661	479	229	66	235	62
MOFFAT	6, 330	4, 453	1, 977	901	2, 032	864
MONTEZUMA	7, 798	5, 127	2, 458	1, 247	2, 481	1, 232
MONTROSE	11, 787	8, 644	4, 598	1, 834	4, 603	1, 796
MORGAN	9, 834	7, 190	3, 004	1, 598	3, 031	1, 541
OTERO	10, 102	7, 422	2, 838	1, 363	2, 961	1, 245
OURAY	1, 461	1, 133	535	205	545	244
PARK	3, 657	2, 487	1, 003	603	1, 027	596
PHILLIPS	2, 801	2, 209	929	339	932	355
PITKIN	6, 843	4, 387	2, 247	536	2, 251	515
PROWERS	6, 049	4, 275	1, 786	589	1, 813	572
PUEBLO	59, 892	45, 337	23, 792	10, 422	23, 252	10, 479
RIO BLANCO	3, 314	2, 138	989	598	996	578
RIO GRANDE	5, 306	4, 108	2, 087	711	2, 100	687
ROUTT	8, 158	5, 602	2, 558	1, 185	2, 623	1, 153
SAGUACHE	2, 588	2, 051	769	316	786	293
SAN JUAN	697	509	281	60	278	61
SAN MIGUEL	2, 294	1, 582	702	230	690	228
SEDGWICK	1, 921	1, 564	636	289	624	268
SUMMIT	6, 002	3, 895	2, 146	705	2, 169	680
TELLER	5, 081	3, 436	1, 600	1, 016	1, 622	998
WASHINGTON	3, 352	2, 653	880	780	893	773
WELD	51, 202	36, 405	17, 416	6, 836	18, 080	6, 371
YUMA	5, 490	4, 232	1, 602	1, 068	1, 691	978
TOTAL	1455828	1003774	513, 068	195, 580	517, 043	187, 514

Abstract of Votes cast at the GENERAL Election held on Tuesday, November 2, 1982 for the office of

**DISTRICT JUDGES
First Judicial District**

HARDESTY, RONALD J.-YES	1
HARDESTY, RONALD J.-NO	2
PERRICONE, GASPAR F.-YES	3
PERRICONE, GASPAR F.-NO	4
WOLVINGTON, WINSTON W.-YES	5
WOLVINGTON, WINSTON W.-NO	6

	# REG	# VOTE	1	2	3	4	5	6
GILPIN	1, 793	1, 193	489	228	448	232	487	239
JEFFERSON	195, 561	133, 811	79, 341	27, 103	74, 576	30, 414	76, 084	28, 248
TOTAL	197, 354	135, 004	79, 830	27, 331	75, 024	30, 646	76, 571	28, 487

**DISTRICT JUDGES
Second Judicial District**

CARELLI, EDWARD E.-YES	1
CARELLI, EDWARD E.-NO	2
FLANIGAN, JAMES C.-YES	3
FLANIGAN, JAMES C.-NO	4
FLOWERS, CLIFTON A.-YES	5
FLOWERS, CLIFTON A.-NO	6
FULLERTON, ROBERT P.-YES	7
FULLERTON, ROBERT P.-NO	8
JONES, RAYMOND DEAN (RAY)-YES	9
JONES, RAYMOND DEAN (RAY)-NO	10
MARTIN, WARREN O.-YES	11
MARTIN, WARREN O.-NO	12

	# REG	# VOTE	1	2	3	4	5	6	7	8	9	10	11	12
DENVER	252, 782	167, 078	85, 349	24, 859	87, 515	28, 530	88, 513	24, 377	91, 692	21, 539	82, 111	27, 448	85, 404	23, 187
TOTAL	252, 782	167, 078	85, 349	24, 859	87, 515	28, 530	88, 513	24, 377	91, 692	21, 539	82, 111	27, 448	85, 404	23, 187

**DISTRICT JUDGES
Second Judicial District**

METZGER, KAREN SUSAN-YES	13
METZGER, KAREN SUSAN-NO	14
PLANK, LEONARD P.-YES	15
PLANK, LEONARD P.-NO	16
ROTHENBERG, SANDRA I.-YES	17
ROTHENBERG, SANDRA I.-NO	18
SANCHEZ, JOHN F.-YES	19
SANCHEZ, JOHN F.-NO	20

	13	14	15	16	17	18	19	20
DENVER	93, 536	21, 781	88, 426	23, 160	90, 750	22, 578	73, 215	45, 047
TOTAL	93, 536	21, 781	88, 426	23, 160	90, 750	22, 578	73, 215	45, 047

**DISTRICT JUDGE
Third Judicial District**

SAYRE, HARRY ROBERT-YES	1
SAYRE, HARRY ROBERT-NO	2
TOMSIC, ALBERT J.-YES	3
TOMSIC, ALBERT J.-NO	4

	# REG	# VOTE	1	2	3	4
HUERFANO	4, 061	3, 178	1, 217	579	1, 511	829
LAS ANIMAS	9, 296	6, 659	3, 426	1, 352	3, 201	1, 138
TOTAL	13, 357	9, 837	4, 643	1, 931	4, 712	1, 967

Abstract of Votes cast at the GENERAL Election held on Tuesday, November 2, 1982 for the office of

DISTRICT JUDGES
Fourth Judicial District

CAMPBELL, DONALD E.-YES	1
CAMPBELL, DONALD E.-NO	2
GALLAGHER, JOHN F.-YES	3
GALLAGHER, JOHN F.-NO	4
RAILEY, MATT MCCONNELL-YES	5
RAILEY, MATT MCCONNELL-NO	6

	# REG	# VOTE	1	2	3	4	5	6
EL PASO	124, 370	91, 022	44, 237	20, 683	41, 781	21, 891	41, 293	20, 450
TELLER	5, 081	3, 436	1, 723	973	1, 739	956	1, 718	961
TOTAL	129, 451	94, 458	45, 960	21, 656	43, 520	22, 847	43, 011	21, 411

DISTRICT JUDGE
Fifth Judicial District

HART, RICHARD H.-YES	1
HART, RICHARD H.-NO	2

	# REG	# VOTE	1	2
CLEAR CREEK	3, 885	2, 909	1, 578	658
EAGLE	7, 550	5, 063	3, 191	696
LAKE	3, 731	2, 534	1, 041	471
SUMMIT	6, 002	3, 895	2, 396	805
TOTAL	21, 168	14, 401	8, 206	2, 630

**DISTRICT JUDGE
Ninth Judicial District**

OSSOLA, THOMAS W.-YES				1
OSSOLA, THOMAS W.-NO				2

	# REG	# VOTE	1	2
GARFIELD	11, 803	7, 494	4, 414	1, 503
PITKIN	6, 843	4, 387	2, 319	564
RIO BLANCO	3, 314	2, 138	1, 024	576
TOTAL	21, 960	14, 019	7, 757	2, 643

**DISTRICT JUDGES
Tenth Judicial District**

CABIBI, PHILLIP J.-YES	1
CABIBI, PHILLIP J.-NO	2
PHELPS, THOMAS F.-YES	3
PHELPS, THOMAS F.-NO	4
ROBB, RICHARD D.-YES	5
ROBB, RICHARD D.-NO	6

	# REG	# VOTE	1	2	3	4	5	6
PUEBLO	59, 892	45, 337	27, 657	10, 711	26, 751	10, 294	26, 480	10, 037
TOTAL	59, 892	45, 337	27, 657	10, 711	26, 751	10, 294	26, 480	10, 037

Abstract of Votes cast at the GENERAL Election held on Tuesday, November 2, 1982 for the office of

DISTRICT JUDGE
Eleventh Judicial District

KEOHANE, PAUL J. -YES				1
KEOHANE, PAUL J. -NO				2

	# REG	# VOTE	1	2
CHAFFEE	6, 493	4, 576	1, 962	878
CUSTER	1, 262	1, 043	484	146
FREMONT	14, 408	10, 174	5, 045	2, 658
PARK	3, 657	2, 487	1, 028	608
TOTAL	25, 820	18, 280	8, 519	4, 290

DISTRICT JUDGE
Thirteenth Judicial District

ABSMEIER, CARL J.-YES				1
ABSMEIER, CARL J.-NO				2

	# REG	# VOTE	1	2
KIT CARSON	4, 377	3, 477	1, 310	746
LOGAN	9, 889	7, 842	4, 684	1, 817
MORGAN	9, 834	7, 190	3, 126	1, 664
PHILLIPS	2, 801	2, 209	1, 595	289
SEDGWICK	1, 921	1, 564	772	268
WASHINGTON	3, 352	2, 653	888	829
YUMA	5, 490	4, 232	1, 672	1, 214
TOTAL	37, 664	29, 167	14, 047	6, 827

HUME, CLAUD J.-YES				1
HUME, CLAUD J.-NO				2

	# REG	# VOTE	1	2
GRAND	4, 456	2, 953	1, 776	484
MOFFAT	6, 330	4, 453	2, 300	987
ROUTT	8, 158	5, 602	2, 565	1, 027
TOTAL	18, 944	13, 008	6, 641	2, 498

**DISTRICT JUDGE
Fifteenth Judicial District**

SANDERSON, ROBERT F.-YES				1
SANDERSON, ROBERT F.-NO				2

	# REG	# VOTE	1	2
BACA	3, 072	2, 531	811	1, 446
CHEYENNE	1, 424	1, 197	370	549
KIOWA	1, 328	1, 191	435	501
PROWERS	6, 049	4, 275	1, 425	1, 955
TOTAL	11, 873	9, 194	3, 041	4, 451

**DISTRICT JUDGE
Sixteenth Judicial District**

SISK, FRED E.-YES				1
SISK, FRED E.-NO				2

	# REG	# VOTE	1	2
BENT	2, 744	1, 897	1, 056	350
CROWLEY	1, 855	1, 509	830	240
OTERO	10, 102	7, 422	3, 753	1, 213
TOTAL	14, 701	10, 828	5, 639	1, 803

Abstract of Votes cast at the GENERAL Election held on Tuesday, November 2, 1982 for the office of

DISTRICT JUDGES
Seventeenth Judicial District

LEARY, OYER G.-YES	1
LEARY, OYER G.-NO	2
ROAN, PHILIP F.-YES	3
ROAN, PHILIP F.-NO	4

	# REG	# VOTE	1	2	3	4
ADAMS	105, 282	68, 812	38, 277	17, 538	39, 168	16, 333
TOTAL	105, 282	68, 812	38, 277	17, 538	39, 168	16, 333

DISTRICT JUDGES
Eighteenth Judicial District

FRIEDMAN, CHARLES A.-YES	1
FRIEDMAN, CHARLES A.-NO	2
STEINHARDT, JOYCE S.-YES	3
STEINHARDT, JOYCE S.-NO	4

	# REG	# VOTE	1	2	3	4
ARAPAHOE	157, 628	104, 795	54, 948	19, 051	56, 536	17, 553
DOUGLAS	14, 477	10, 075	5, 435	2, 469	5, 438	2, 403
ELBERT	3, 883	2, 919	1, 392	626	1, 379	614
LINCOLN	2, 851	2, 201	914	479	863	501
TOTAL	178, 839	119, 990	62, 689	22, 625	64, 216	21, 071

ARNOLD, HUGH H.-YES
ARNOLD, HUGH H.-NO

1
2

	# REG	# VOTE	1	2
WELD	51, 202	36, 405	20, 124	7, 479
TOTAL	51, 202	36, 405	20, 124	7, 479

DISTRICT JUDGE
Twenty-First Judicial District

CARTER, JAMES JOSEPH-YES
CARTER, JAMES JOSEPH-NO

1
2

	# REG	# VOTE	1	2
MESA	41, 000	29, 111	17, 724	7, 559
TOTAL	41, 000	29, 111	17, 724	7, 559

Abstract of Votes cast at the GENERAL Election held on Tuesday, November 2, 1982 for the office of

**JUVENILE COURT JUDGES
Denver County**

COLE, MORRIS E.-YES	1
COLE, MORRIS E.-NO	2
WAKEFIELD, DANA U.-YES	3
WAKEFIELD, DANA U.-NO	4
WEEKS, ORRELLE R.-YES	5
WEEKS, ORRELLE R.-NO	6

	# REG	# VOTE	1	2	3	4	5	6
DENVER	252, 782	167, 078	83, 549	31, 551	91, 857	22, 511	85, 901	26, 117
TOTAL	252, 782	167, 078	83, 549	31, 551	91, 857	22, 511	85, 901	26, 117

**SUPERIOR COURT JUDGE
Denver County**

BENNETT, CHARLES E.-YES	1
BENNETT, CHARLES E.-NO	2

	# REG	# VOTE	1	2
DENVER	252, 782	167, 078	87, 452	25, 638
TOTAL	252, 782	167, 078	87, 452	25, 638

Adams County

OTIS, HOWARDJ.-YES				1
OTIS, HOWARDJ.-NO				2

	# REG	# VOTE	1	2
ADAMS	105, 282	68, 812	38, 873	16, 551
TOTAL	105, 282	68, 812	38 873	16. 551

**COUNTY JUDGE
Arapahoe County**

COSSABOOM, RICHARD B.-YES				1
COSSABOOM, RICHARD B.-NO				2

	# REG	# VOTE	1	2
ARAPAHOE	157, 628	104, 795	55, 474	18, 270
TOTAL	157, 628	104, 795	55, 474	18, 270

**COUNTY JUDGES
Boulder County**

TORKE, DAVID R.-YES					1
TORKE, DAVID R.-NO					2
YEAGER, MARSHA B.-YES					3
YEAGER, MARSHA B.-NO					4

	# REG	# VOTE	1	2	3	4
BOULDER	113, 582	75, 467	41, 449	12, 020	44, 174	11, 620
TOTAL	113, 582	75, 467	41, 449	12, 020	44, 174	11, 620

Abstract of Votes cast at the GENERAL Election held on Tuesday, November 2, 1982 for the office of

**COUNTY JUDGE
Chaffee County**

WITTY, MACK-YES				1
WITTY, MACK-NO				2

	# REG	= VOTE	1	2
CHAFFEE	6, 493	4, 576	2, 264	888
TOTAL	6, 493	4, 576	2, 264	888

**COUNTY JUDGE
Conejos County**

BOSA, GORDON J.-YES				1
BOSA, GORDON J.-NO				2

	# REG	= VOTE	1	2
CONEJOS	4, 214	3, 423	1, 645	487
TOTAL	4, 214	3, 423	1, 645	487

**COUNTY JUDGE
Crowley County**

JONES, WILLIAM TRUETT-YES				1
JONES, WILLIAM TRUETT-NO				2

	# REG	= VOTE	1	2
CROWLEY	1, 855	1, 509	911	263
TOTAL	1, 855	1, 509	911	263

**COUNTY JUDGES
Denver County**

BOHNING, LARRY L.-YES	1
BOHNING, LARRY L.-NO	2
CAMPBELL, BRIAN T.-YES	3
CAMPBELL, BRIAN T.-NO	4
COUGHLIN, JOHN W.-YES	5
COUGHLIN, JOHN W.-NO	6
ETTENBERG, IRVING-YES	7
ETTENBERG, IRVING-NO	8
GRECO, ANTHONY F.-YES	9
GRECO, ANTHONY F.-NO	10
KIRBENS, SAMUEL M.-YES	11
KIRBENS, SAMUEL M.-NO	12
LOPEZ-ALEXANDER, LARRY-YES	13
LOPEZ-ALEXANDER, LARRY-NO	14
MANERBINO, GEORGE A.-YES	15
MANERBINO, GEORGE A.-NO	16
MUELLER, GREGORY A.-YES	17
MUELLER, GREGORY A.-NO	18
SIMONS, EDWARD A.-YES	19
SIMONS, EDWARD A.-NO	20
SOJA, THEODORE J.-YES	21
SOJA, THEODORE J.-NO	22
URSO, JAMES D.-YES	23
URSO, JAMES D.-NO	24
WEADICK, L. PAUL-YES	25
WEADICK, L. PAUL-NO	26

	# REG	# VOTE	1	2	3	4	5	6	7	8	9	10	11	12
DENVER	252,782	167,078	85,203	23,745	87,579	22,407	85,773	23,589	84,311	26,152	85,700	25,057	68,602	44,714

TOTAL	252,782	167,078	85,203	23,745	87,579	22,407	85,773	23,589	84,311	26,152	85,700	25,057	68,602	44,714
-------	---------	---------	--------	--------	--------	--------	--------	--------	--------	--------	--------	--------	--------	--------

	13	14	15	16	17	18	19	20	21	22	23	24	25	26
DENVER	77,979	34,401	86,270	25,273	86,207	22,839	85,988	22,376	77,849	32,786	84,093	25,342	87,541	23,007

TOTAL	77,979	34,401	86,270	25,273	86,207	22,839	85,988	22,376	77,849	32,786	84,093	25,342	87,541	23,007
-------	--------	--------	--------	--------	--------	--------	--------	--------	--------	--------	--------	--------	--------	--------

Abstract of Votes cast at the GENERAL Election held on Tuesday, November 2, 1982 for the office of

**COUNTY JUDGES
Eagle County**

GERARD, ROLAND L.-YES	1
GERARD, ROLAND L.-NO	2
O'TOOLE, JAMES B.-YES	3
O'TOOLE, JAMES B.-NO	4

	# REG	# VOTE	1	2	3	4
EAGLE	7, 550	5, 063	3, 308	682	3, 095	797
TOTAL	7, 550	5, 063	3, 308	682	3, 095	797

**COUNTY JUDGE
Elbert County**

KIRBY, DONNA M.-YES	1
KIRBY, DONNA M.-NO	2

	# REG	# VOTE	1	2
ELBERT	3, 883	2, 919	1, 720	530
TOTAL	3, 883	2, 919	1, 720	530

**COUNTY JUDGES
El Paso County**

BOOTH, PETER WARREN-YES	1
BOOTH, PETER WARREN-NO	2
MARTIN, MARILYN C.-YES	3
MARTIN, MARILYN C.-NO	4

	# REG	# VOTE	1	2	3	4
EL PASO	124, 370	91, 022	40, 874	20, 555	41, 151	21, 602
TOTAL	124, 370	91, 022	40, 874	20, 555	41, 151	21, 602

**COUNTY JUDGES
Garfield County**

CARTER, STEPHEN L.-YES	1
CARTER, STEPHEN L.-NO	2
ZERBI, VICTOR M. JR.-YES	3
ZERBI, VICTOR M. JR.-NO	4

	= REG	= VOTE	1	2	3	4
GARFIELD	11, 803	7, 494	4, 395	1, 337	3, 978	1, 390
TOTAL	11, 803	7, 494	4, 395	1, 337	3, 978	1, 390

**COUNTY JUDGE
Grand County**

PETERSEN, LARRY L.-YES	1
PETERSEN, LARRY L.-NO	2

	= REG	= VOTE	1	2
GRAND	4, 456	2, 953	1, 711	733
TOTAL	4, 456	2, 953	1, 711	733

**COUNTY JUDGE
Hinsdale County**

VICKERS, LARRY E.-YES	1
VICKERS, LARRY E.-NO	2

	= REG	= VOTE	1	2
HINSDALE	492	364	261	36
TOTAL	492	364	261	36

Abstract of Votes cast at the GENERAL Election held on Tuesday, November 2, 1982 for the office of

**COUNTY JUDGE
Jackson County**

LUSTIG, JOHN A.-YES				1
LUSTIG, JOHN A.-NO				2

	# REG	# VOTE	1	2
JACKSON	1, 303	1, 035	557	321
TOTAL	1, 303	1, 035	557	321

**COUNTY JUDGE
Jefferson County**

GOLDBERGER, KIM H.-YES				1
GOLDBERGER, KIM H.-NO				2

	# REG	# VOTE	1	2
JEFFERSON	195, 561	133, 811	76, 055	29, 884
TOTAL	195, 561	133, 811	76, 055	29, 884

**COUNTY JUDGE
Las Animas County**

NEWNAM, GEORGE A.-YES				1
NEWNAM, GEORGE A.-NO				2

	# REG	# VOTE	1	2
LAS ANIMAS	9, 296	6, 659	3, 334	1, 269
TOTAL	9, 296	6, 659	3, 334	1, 269

**COUNTY JUDGE
Logan County**

ARNOLD, BAXTER W.-YES
ARNOLD, BAXTER W.-NO

1
2

	# REG	# VOTE	1	2
LOGAN	9, 889	7, 842	5, 349	1, 764
TOTAL	9, 889	7, 842	5, 349	1, 764

**COUNTY JUDGE
Mesa County**

KILMER, VANCE O.-YES
KILMER, VANCE O.-NO

1
2

	# REG	# VOTE	1	2
MESA	41, 000	29, 111	18, 214	6, 609
TOTAL	41, 000	29, 111	18, 214	6, 609

**COUNTY JUDGE
Montezuma County**

AIKEN, JAMES R.-YES
AIKEN, JAMES R.-NO

1
2

	# REG	# VOTE	1	2
MONTEZUMA	7, 798	5, 127	3, 127	1, 348
TOTAL	7, 798	5, 127	3, 127	1, 348

Abstract of Votes cast at the GENERAL Election held on Tuesday, November 2, 1982 for the office of

**COUNTY JUDGE
Montrose County**

BROWN, RICHARD J.-YES	1
BROWN, RICHARD J.-NO	2

	# REG	# VOTE	1	2
MONTROSE	11, 787	8, 644	5, 670	1, 589
TOTAL	11, 787	8, 644	5, 670	1, 589

**COUNTY JUDGE
Morgan County**

BRANDENBURG, EDGAR H.-YES	1
BRANDENBURG, EDGAR H.-NO	2

	# REG	# VOTE	1	2
MORGAN	9, 834	7, 190	3, 549	1, 506
TOTAL	9, 834	7, 190	3, 549	1, 506

**COUNTY JUDGE
Otero County**

STRAIN, GEORGE L.-YES	1
STRAIN, GEORGE L.-NO	2

	# REG	# VOTE	1	2
OTERO	10, 102	7, 422	3, 846	1, 336
TOTAL	10, 102	7, 422	3, 846	1, 336

**COUNTY JUDGE
Ouray County**

SMITH, PAUL DAVID-YES				1
SMITH, PAUL DAVID-NO				2

	# REG	# VOTE	1	2
OURAY	1, 461	1, 133	572	245
TOTAL	1, 461	1, 133	572	245

**COUNTY JUDGE
Park County**

MAYHEW, STANLEY J.-YES				1
MAYHEW, STANLEY J.-NO				2

	# REG	# VOTE	1	2
PARK	3, 657	2, 487	1, 157	620
TOTAL	3, 657	2, 487	1, 157	620

**COUNTY JUDGE
Phillips County**

COLVER, DAVID O.-YES				1
COLVER, DAVID O.-NO				2

	# REG	# VOTE	1	2
PHILLIPS	2, 801	2, 209	1, 663	208
TOTAL	2, 801	2, 209	1, 663	208

Abstract of Votes cast at the GENERAL Election held on Tuesday, November 2, 1982 for the office of

**COUNTY JUDGE
Pitkin County**

SCOTT, FITZHUGH III-YES				1
SCOTT, FITZHUGH III-NO				2
	# REG	# VOTE	1	2
PITKIN	6, 843	4, 387	2, 940	513
TOTAL	6, 843	4, 387	2, 940	513

**COUNTY JUDGE
Pueblo County**

HALAAS, EUGENE TRYGVE JR.-YES				1
HALAAS, EUGENE TRYGVE JR.-NO				2
	# REG	# VOTE	1	2
PUEBLO	59, 892	45, 337	24, 824	11, 061
TOTAL	59, 892	45, 337	24, 824	11, 061

**COUNTY JUDGE
Saguache County**

TRUJILLO, MICHAEL H.-YES				1
TRUJILLO, MICHAEL H.-NO				2
	# REG	# VOTE	1	2
SAGUACHE	2, 588	2, 051	1, 051	392
TOTAL	2, 588	2, 051	1, 051	392

**COUNTY JUDGE
San Juan County**

FRANCISCO, CYNTHIA KIEL-YES				1
FRANCISCO, CYNTHIA KIEL-NO				2
	# REG	# VOTE	1	2
SAN JUAN	697	509	328	122
TOTAL	697	509	328	122

**COUNTY JUDGE
San Miguel County**

GOLDSMITH, TOM-YES 1
GOLDSMITH, TOM-NO 2

	# REG	# VOTE	1	2
SAN MIGUEL	2, 294	1, 582	734	586
TOTAL	2, 294	1, 582	734	586

**COUNTY JUDGE
Summit County**

SMITH, JEWELL KAYE-YES 1
SMITH, JEWELL KAYE-NO 2

	# REG	# VOTE	1	2
SUMMIT	6, 002	3, 895	2, 408	960
TOTAL	6, 002	3, 895	2, 408	960

**COUNTY JUDGES
Weld County**

BORG, A. ANDREW-YES 1
BORG, A. ANDREW-NO 2
KULP, WILLIS K.-YES 3
KULP, WILLIS K.-NO 4

	# REG	# VOTE	1	2	3	4
WELD	51, 202	36, 405	19, 239	6, 339	19, 204	6, 694
TOTAL	51, 202	36, 405	19, 239	6, 339	19, 204	6, 694

Abstract of Votes cast at the GENERAL Election held on Tuesday, November 2, 1982 for the office of

Moffat Tunnel Commissioners - Division One

	Walter O. Cass	Bruce E. Dines	John M. Law
Adams	2,448	2,428	2,439
Boulder	4	3	2
Denver	32,062	33,020	32,461
Gilpin	11	11	11
Jefferson	<u>894</u>	<u>902</u>	<u>911</u>
	35,419	36,364	35,824

Three Commissioners elected for 2 year term

Moffat Tunnel Commissioners - Division Two

	William B. Chenoweth	John Gerrard	James M. Pughe
Eagle	15	10	6
Grand	690	357	382
Moffat	790	402	1,197
Routt	<u>800</u>	<u>929</u>	<u>781</u>
	2,295	1,698	2,366

Two Commissioners elected for 2 year term

RTD DISTRICT DIRECTORS

	Clarke Reed Watson	Britt C. Anderson	Sheila R. Karr	Marcia Shpall	Robert L. Pittler	Jack McCroskey
DISTRICT A						
Arapahoe	76	82	46	21	10	33
Denver	<u>1,648</u>	<u>5,216</u>	<u>5,239</u>	<u>4,206</u>	<u>1,133</u>	<u>12,588</u>
	1,724	5,298	5,285	4,227	1,143	12,621

	George (Odinga) Hopkinson	Tom Bastien	Doug Carter	Cedric (Rick) Page
DISTRICT B				
Adams	212	543	439	199
Denver	<u>3,611</u>	<u>7,366</u>	<u>3,530</u>	<u>4,793</u>
	3,823	7,909	3,969	4,992

	Waldo G. Smith	Jeffrey Mark Hardcastle	Eloy Espinoza, Jr.	Lawrence (Larry) Perry	Raymond Munoz
DISTRICT C					
Denver	2,447	4,443	4,925	6,964	2,983
Jefferson	<u>310</u>	<u>566</u>	<u>199</u>	<u>467</u>	<u>170</u>
	2,757	5,009	5,124	7,431	3,153

	Dan Furey	Ann Walton
DISTRICT D		
Arapahoe	281	379
Denver	10,432	13,650
Jefferson	<u>1,130</u>	<u>1,743</u>
	11,843	15,772

	Donna N. Watson	Hannah Evans	Byron L. Johnson	Columbus "Chris" Veasey, Jr.	James E. Caldwell	Herb Homan	George L. Baker
DISTRICT E							
Arapahoe	838	817	343	74	94	129	94
Denver	<u>5,306</u>	<u>5,095</u>	<u>6,677</u>	<u>1,926</u>	<u>3,319</u>	<u>3,430</u>	<u>2,740</u>
	6,144	5,912	7,020	2,000	3,413	3,559	2,834

Abstract of Votes cast at the GENERAL Election held on Tuesday, November 2, 1982 for the office of

RTD DISTRICT DIRECTORS (Cont'd)

DISTRICT F	Mary R.				
Adams	Duty				
Arapahoe	3,610				
	<u>13,946</u>				
	17,556				
DISTRICT G	Richard P.	John D.			
Arapahoe	Karam	Dibella			
Douglas	14,590	13,591			
	<u>1,393</u>	<u>1,318</u>			
	15,983	14,909			
DISTRICT H	Jay Bear	Carlos	Albert B.	Jack	
Arapahoe	Baker	deMoraes	Wolf	Phinney	
Jefferson	9,324	9,026	2,543	3,928	
	<u>901</u>	<u>703</u>	<u>751</u>	<u>1,195</u>	
	10,225	9,729	3,294	5,123	
DISTRICT I	Norman A.	Ross E.	Dominick J.	William C.	Russ
Adams	Smith	Magruder	Perez	(Bill) Womack	Tarvin
Boulder	1,538	838	1,225	1,674	577
	<u>5,874</u>	<u>3,148</u>	<u>3,451</u>	<u>7,495</u>	<u>2,344</u>
	7,412	3,986	4,676	9,169	2,921
DISTRICT J	Robert E.	Sal	Stephan	Kathi	
Adams	Grey	Perez	Andrade	Williams	
Jefferson	8,393	3,666	2,653	10,737	
	<u>467</u>	<u>145</u>	<u>124</u>	<u>659</u>	
	8,860	3,811	2,777	11,396	

	Edward J.	E. E. "Casey"	Mark Lee	Dudley K.
DISTRICT K	Simons	Hayes	Johnson	McCubbin
Adams	3,853	7,893	4,569	2,460
Jefferson	802	1,361	1,176	575
	<u>4,655</u>	<u>9,254</u>	<u>5,745</u>	<u>3,035</u>

	Dexter M.	M. Dwight	Donald L.
DISTRICT L	Brinker	Griggs	Feland
Jefferson	6,228	8,723	13,672

	Edna Stuver	William D.	Paul James
DISTRICT M	Webster	Johnson	Gulman
Jefferson	11,789	14,340	5,111

	William	Renee E.	Ray	Barry	Stephen C.
DISTRICT N	Rourke	Zella	Danks	Rosenberg	Shoe
Jefferson	7,067	6,422	5,904	4,138	5,984

	Roger	Gilbert C.	Jerry	David L.
DISTRICT O	Cracraft	Maxwell	Van Sickle	Wasserman
Boulder	15,322	4,126	4,536	5,967

REGISTERED VOTERS
Pre General Election 1982
 (Close of registration, 32 days prior to the election)

	REP	DEM	UNAFFIL	TOTAL
Adams	26166	43473	35643	105282
Alamosa	1719	2478	1445	5642
Arapahoe	56897	32988	67743	157628
Archuleta	949	1117	490	2556
Baca	1213	1310	549	3072
Bent	731	1208	805	2744
Boulder	31865	31484	50233	113582
Chaffee	1832	2426	2235	6493
Cheyenne	654	442	328	1424
Clear Creek	1293	1000	1593	3886
Conejos	1598	2321	295	4214
Costilla	157	1793	206	2156
Crowley	693	801	361	1855
Custer	451	323	488	1262
Delta	4641	2937	3575	11153
Denver	65961	111592	75229	252782
Dolores	303	511	226	1040
Douglas	6785	2271	5421	14477
Eagle	2330	1711	3509	7550
Elbert	1467	847	1569	3883
El Paso	44832	28348	51094	124274
Fremont	5184	5148	4076	14408
Garfield	3767	2777	5259	11803
Gilpin	450	847	496	1793
Grand	2153	920	1383	4456
Gunnison	1902	2035	2310	6247
Hinsdale	379	60	53	492
Huerfano	424	2882	755	4061
Jackson	692	292	319	1303
Jefferson	66316	45219	84026	195561
Kiowa	652	356	320	1328
Kit Carson	2171	1188	1018	4377
Lake	717	2217	797	3731
La Plata	5067	4719	4785	14571
Larimer	30443	19005	29543	78991
Las Animas	1245	6643	1408	9296

Lincoln	1398	874	579	2851
Logan	3303	2622	3964	9889
Mesa	16020	11659	13321	41000
Mineral	88	383	190	661
Moffat	2609	1678	2043	6330
Montezuma	2586	2678	2534	7798
Montrose	4372	3366	4049	11787
Morgan	3902	2848	3084	9834
Otero	3149	4041	2912	10102
Ouray	723	309	429	1461
Park	1205	1020	1432	3657
Phillips	1054	769	978	2801
Pitkin	1355	1829	3659	6843
Prowers	1821	1983	2245	6049
Pueblo	9839	34484	15569	59892
Rio Blanco	1365	1002	947	3314
Rio Grande	2078	1905	1323	5306
Routt	2336	2756	3066	8158
Saguache	687	1275	626	2588
San Juan	150	184	363	697
San Miguel	541	997	756	2294
Sedgwick	914	498	509	1921
Summit	1664	1049	3289	6002
Teller	1667	1453	1961	5081
Washington	1931	739	682	3352
Weld	17261	13459	20482	51202
Yuma	2123	1498	1870	5491
TOTAL	460240	463047	532447	1,455,734

ADDENDUM

Abstract of Votes cast at the Sixth Congressional District Vacancy Election March 29, 1983

Hogan, Steve - Democrat
 Schaefer, Dan - Republican
 Heckman, John - Concerns of People

	# REG	# VOTE	Hogan	Schaefer	Heckman	TOTAL	NO VOTE	% NO VOTE	% TURN-OUT
Adams	7,729	2,750	1,363	1,303	25	2,691	59	2.1	35.5
Arapahoe	104,954	39,727	12,966	25,056	565	38,587	1,140	2.8	37.8
Denver	6,978	2,552	920	1,598	18	2,536	16	0.6	36.5
Jefferson	81,983	35,122	12,530	21,859	504	34,893	229	0.6	42.8
TOTAL	201,644	80,151	27,779	49,816	1,112	78,707	1,444	1.8	39.7

STATE SENATE AND HOUSE VACANCY APPOINTMENTS

(January, 1981 - April 1983)

Senate

- District #12** Steven J. Durham (Notification of Resignation 7/3/81 Effective 7/10/81)
Peter M. Susemihl (Appointed 7/10/81)
- District #11** William J. Hughes (Notification of Resignation 1/12/82 Effective
1/13/82)
William H. Becker (Appointed 1/15/82)
- District #22** Dan Schaefer (Notification of Resignation 3/30/83 Effective 3/31/83)
Kathy Spelts Arnold (Appointed 4/5/83)

House of Representatives

- District #27** Thomas G. Tancredo (Notification of Resignation 10/8/81 Effective
10/16/81)
Jewell E. (Judy) Ford (Appointed 10/21/81)
- District #16** William H. Becker (Notification of Resignation 1/18/82 Effective
1/19/82)
Mary Anne Tebedo (Appointed 1/23/82)
- District #62** Philip A. Massari (Notification of Resignation 5/24/82 Effective 5/31/82)
Joseph A. Reorda (Appointed 6/6/82)
- District #4** Miller Hudson (Notification of Resignation 9/15/82 Effective 9/30/82)
Robert E. Bowen (Appointed 9/27/82)
- District #12** Don Eberle (Notification of Resignation 9/30/82 Effective 9/30/82)
Selma Lock (Appointed 10/8/82)
- District #28** Kathy Spelts Arnold (Notification of Resignation 4/5/83 Effective 4/6/83)
Richard F. Mutzebaugh (Appointed 4/9/83)